

Sicut Cedrus

Motete a la Virgen Santísima

Hilarión Eslava

Double Choir with Chamber Orchestra

(Keyboard Reduction by Rebecca Rufin)

ART: *"Pilgrimage to the Cedars in Lebanon"* [1907], by Tivadar Kosztka Csontváry, Magyar Nemzeti Galéria, Budapest (Hungary); Public domain

Sicut Cedrus

Motete a la Virgen Santísima

Ecclesiasticus 24:17

Hilarión Eslava, 1826

Allegro no mucho

Oboe 1
Oboe 2
Horn in Eb1
Horn in Eb2
Trombone
Soprano 1
Alto 1
Tenor 1
Bass 1
Soprano 2
Alto 2
Tenor 2
Bass 2
Violin 1
Violin 2
Violoncello
Contrabass
Keyboard Reduction

Original procedente del Archivo de la Catedral de Sevilla, subfondo Capilla de Música, sig. 39-1-7;
This work © 2026 by Rebecca Rufin is licensed under CC BY-NC-SA 4.0

6

Ob. 1

Ob. 2

E♭ Hn. 1

E♭ Hn. 2

Tbn.

Vln. 1

Vln. 2

Vc.

Cb.

KB Red.

11

A

Ob. 1

Ob. 2

E♭ Hn. 1

E♭ Hn. 2

Tbn.

Vln. 1

Vln. 2

Vc.

Cb.

KB Red.

Original procedente del Archivo de la Catedral de Sevilla, subfondo Capilla de Música, sig. 39-1-7;
 This work © 2026 by Rebecca Rufin is licensed under CC BY-NC-SA 4.0

16

Ob. 1

Ob. 2

Vln. 1

Vln. 2

Vc.

Cb.

KB Red.

dol.

p

19

Ob. 1

Ob. 2

Vln. 1

Vln. 2

Vc.

Cb.

KB Red.

dol.

p

Original procedente del Archivo de la Catedral de Sevilla, subfondo Capilla de Música, sig. 39-1-7;
This work © 2026 by Rebecca Rufin is licensed under CC BY-NC-SA 4.0

22

Ob. 1

Ob. 2

Vln. 1

Vln. 2

Vc.

Cb.

KB Red.

dol.

p

25

B

Ob. 1

Ob. 2

E♭ Hn. 1

E♭ Hn. 2

Tbn.

Vln. 1

Vln. 2

Vc.

Cb.

KB Red.

f

ff

Original procedente del Archivo de la Catedral de Sevilla, subfondo Capilla de Música, sig. 39-1-7;
 This work © 2026 by Rebecca Rufin is licensed under CC BY-NC-SA 4.0

30

Ob. 1

Ob. 2

E♭ Hn. 1

E♭ Hn. 2

Tbn.

Vln. 1

Vln. 2

Vc.

Cb.

KB Red.

ff

Original procedente del Archivo de la Catedral de Sevilla, subfondo Capilla de Música, sig. 39-1-7;
 This work © 2026 by Rebecca Rufin is licensed under CC BY-NC-SA 4.0

40

Ob. 1

Ob. 2

E♭ Hn. 1

E♭ Hn. 2

Tbn.

S. 1
ta-ta sum, e-xal - ta - - - ta sum in Li-ba-no,

A. 1
ta-ta sum, e-xal - ta - - - ta sum in Li-ba-no,

T. 1
ta-ta sum, e-xal - ta - - - ta sum in Li-ba-no,

B. 1
ta-ta sum, e-xal - ta - - - ta sum in Li-ba-no,

S. 2
ta-ta sum, e-xal - ta - - - ta sum in Li-ba-no,

A. 2
ta-ta sum, e-xal - ta - - - ta sum in Li-ba-no,

T. 2
ta-ta sum, e-xal - ta - - - ta sum in Li-ba-no,

B. 2
ta-ta sum, e-xal - ta - - - ta sum in Li-ba-no,

Vln. 1

Vln. 2

Vc.

Cb.

KB Red.

Original procedente del Archivo de la Catedral de Sevilla, subfondo Capilla de Música, sig. 39-1-7;
This work © 2026 by Rebecca Rufin is licensed under CC BY-NC-SA 4.0

44

Ob. 1

Ob. 2

E♭ Hn. 1

E♭ Hn. 2

Tbn.

S. 1
si-cut, si-cut ce-drus e - xal - - ta-ta sum,

A. 1
si-cut, si-cut ce-drus e - xal - - ta-ta sum, *Solo dol.*

T. 1
si-cut, si-cut ce-drus e - xal - - ta-ta sum, si-cut

B. 1
si-cut, si-cut ce-drus e - xal - - ta-ta sum,

S. 2
si-cut, si-cut ce-drus e - xal - - ta-ta sum,

A. 2
si-cut, si-cut ce-drus e - xal - - ta-ta sum,

T. 2
si-cut, si-cut ce-drus e - xal - - ta-ta sum,

B. 2
si-cut, si-cut ce-drus e - xal - - ta-ta sum,

Vln. 1
dol.

Vln. 2

Vc.

Cb.

KB
Red. *dol.*

Original procedente del Archivo de la Catedral de Sevilla, subfondo Capilla de Música, sig. 39-1-7;
This work © 2026 by Rebecca Rufin is licensed under CC BY-NC-SA 4.0

49 **D**

Ob. 1 *dol.* *p*

Ob. 2 *p*

S. 1 *p*
si - cut ce - - drus e - - xal - -

A. 1 *p*
si - cut ce - - drus e - - xal - -

T. 1 *p*
ce - - - drus, si - cut ce - - - drus, si - cut ce - - drus e - - xal - -

Vln. 1 *p*

Vln. 2 *p*

Vc. *p*

Cb. *p*

KB Red.

Original procedente del Archivo de la Catedral de Sevilla, subfondo Capilla de Música, sig. 39-1-7;
This work © 2026 by Rebecca Rufin is licensed under CC BY-NC-SA 4.0

52

Ob. 1
dol.
 3 3 3 3

Ob. 2

S. 1
 ta-ta sum,

A. 1
 ta-ta sum,

T. 1
 ta-ta sum, *dol.*
 e-xal - - ta - ta sum, e-xal-

Vln. 1
p *dol.*

Vln. 2

Vc.

Cb.

KB Red.
dol.

Original procedente del Archivo de la Catedral de Sevilla, subfondo Capilla de Música, sig. 39-1-7;
 This work © 2026 by Rebecca Rufin is licensed under CC BY-NC-SA 4.0

56

Ob. 1 *p* *dol.*

Ob. 2

S. 1 *p*
e - xal - ta - - ta sum in Li - ba - no,

A. 1 *p*
e - xal - ta - - ta sum in Li - ba - no,

T. 1 *p*
ta - - ta sum, e - xal - ta - - ta sum in Li - ba - no,

Vln. 1 *p*

Vln. 2

Vc.

Cb.

KB
Red.

Original procedente del Archivo de la Catedral de Sevilla, subfondo Capilla de Música, sig. 39-1-7;
This work © 2026 by Rebecca Rufin is licensed under CC BY-NC-SA 4.0

59 E

Ob. 1

Ob. 2

E♭ Hn. 1

E♭ Hn. 2

Tbn.

S. 1

A. 1

T. 1

B. 1

S. 2

A. 2

T. 2

B. 2

Vln. 1

Vln. 2

Vc.

Cb.

KB
Red.

et si - - cut cy - pres - - sus, et

et si - - cut cy - pres - - sus, et

et si - - cut cy - pres - - sus, et

et si - - cut cy - pres - - sus, et

et si - - cut cy - pres - - sus, et

et si - - cut cy - pres - - sus, et

et si - - cut cy - pres - - sus, et

et si - - cut cy - pres - - sus, et

Original procedente del Archivo de la Catedral de Sevilla, subfondo Capilla de Música, sig. 39-1-7;
This work © 2026 by Rebecca Rufin is licensed under CC BY-NC-SA 4.0

63

Ob. 1

Ob. 2

E♭ Hn. 1

E♭ Hn. 2

Tbn.

S. 1
si - - cut cy - pres - - sus, et si - - cut cy - pres - sus in mon - te Si -

A. 1
si - - cut cy - pres - - sus, et si - - cut cy - pres - sus in mon - te Si -

T. 1
si - - cut cy - pres - - sus, et si - - cut cy - pres - sus in mon - te Si -

B. 1
si - - cut cy - pres - - sus, et si - - cut cy - pres - sus in mon - te Si -

S. 2
si - - cut cy - pres - - sus, et si - - cut cy - pres - sus in mon - te Si -

A. 2
si - - cut cy - pres - - sus, et si - - cut cy - pres - sus in mon - te Si -

T. 2
si - - cut cy - pres - - sus, et si - - cut cy - pres - sus in mon - te Si -

B. 2
si - - cut cy - pres - - sus, et si - - cut cy - pres - sus in mon - te Si -

Vln. 1

Vln. 2

Vc.

Cb.

KB
Red.

Original procedente del Archivo de la Catedral de Sevilla, subfondo Capilla de Música, sig. 39-1-7;
This work © 2026 by Rebecca Rufin is licensed under CC BY-NC-SA 4.0

68 **F**

Ob. 1

Ob. 2

Tbn.

S. 1 *Duo dol.*
on, qua - - - si myr-rha e - lec - ta, myr-rha e -

A. 1
on,

T. 1
on,

B. 1
on,

S. 2 *Duo dol.*
on, qua - - - si myr-rha e - lec - ta, myr-rha e -

A. 2
on,

T. 2
on,

B. 2
on,

Vln. 1 *p*

Vln. 2 *p*

Vc. *p*

Cb. *p*

KB Red. *p*

Original procedente del Archivo de la Catedral de Sevilla, subfondo Capilla de Música, sig. 39-1-7;
This work © 2026 by Rebecca Rufin is licensed under CC BY-NC-SA 4.0

72

Ob. 1

Ob. 2

S. 1
lec-ta, de-di sua-vi - ta-tem o - do-ris, de - di, de - di

S. 2
lec-ta, de-di sua-vi - ta-tem o - do-ris, de - di, de - di

Vln. 1

Vln. 2

Vc.

Cb.

KB
Red.

Original procedente del Archivo de la Catedral de Sevilla, subfondo Capilla de Música, sig. 39-1-7;
This work © 2026 by Rebecca Rufin is licensed under CC BY-NC-SA 4.0

78 G

Ob. 1

Ob. 2

E♭ Hn. 1

E♭ Hn. 2

Tbn.

S. 1
sua-vi - ta-tem o-do - - ris, qua - - - - si myr - rha e -

A. 1
qua - - - - si myr - rha e -

T. 1
qua - - - - si myr - rha e -

B. 1
qua - - - - si myr-rha e -

S. 2
sua-vi - ta-tem o-do - - ris, qua - - - - si myr - rha e -

A. 2
qua - - - - si myr - rha e -

T. 2
qua - - - - si myr - rha e -

B. 2
qua - - - - si myr-rha e -

Vln. 1

Vln. 2

Vc.

Cb.

KB
Red.

Original procedente del Archivo de la Catedral de Sevilla, subfondo Capilla de Música, sig. 39-1-7;
This work © 2026 by Rebecca Rufin is licensed under CC BY-NC-SA 4.0

83

Ob. 1

Ob. 2

E♭ Hn. 1

E♭ Hn. 2

Tbn.

S. 1
lec-ta, e-lec - - ta, qua-si myr-rha, qua-si myr - rha e - lec - - ta,

A. 1
lec-ta, e-lec - - - ta, qua-si myr-rha, qua-si myr - rha e - lec - - ta,

T. 1
lec-ta, e-lec - - - ta, qua-si myr-rha, qua-si myr - rha e - - lec - ta,

B. 1
lec-ta, e-lec - - - ta, qua-si myr-rha, qua-si myr - rha e - - lec - ta,

S. 2
lec-ta, e-lec - - ta, qua-si myr-rha, qua-si myr - rha e - lec - - ta,

A. 2
lec-ta, e-lec - - - ta, qua-si myr-rha, qua-si myr - rha e - lec - - ta,

T. 2
lec-ta, e-lec - - - ta, qua-si myr-rha, qua-si myr - rha e - - lec - ta,

B. 2
lec-ta, e-lec - - - ta, qua-si myr-rha, qua-si myr - rha e - - lec - ta,

Vln. 1

Vln. 2
dol.

Vc.

Cb.

KB Red.
dol.

Original procedente del Archivo de la Catedral de Sevilla, subfondo Capilla de Música, sig. 39-1-7;
This work © 2026 by Rebecca Rufin is licensed under CC BY-NC-SA 4.0

89 **H**

Ob. 1 *dol.*

Ob. 2 *dol.*

E♭ Hn. 1 *p*

E♭ Hn. 2 *p*

S. 1 *p* de - di sua - vi - - - ta - tem,

A. 1 *p* de - di sua - vi - - - ta - tem,

T. 1 *p* de - di sua - vi - - - ta - tem,

B. 1 *p* de - di sua - vi - - - ta - tem,

Vln. 1

Vln. 2 *p*

Vc. *p*

Cb. *p*

KB Red.

Original procedente del Archivo de la Catedral de Sevilla, subfondo Capilla de Música, sig. 39-1-7;
 This work © 2026 by Rebecca Rufin is licensed under CC BY-NC-SA 4.0

93

Ob. 1

Ob. 2

E♭ Hn. 1

E♭ Hn. 2

S. 1
sua-vi-ta-tem o-do-ris.

A. 1
sua-vi-ta-tem o-do-ris.

T. 1
sua-vi-ta-tem o-do-ris.

B. 1
sua-vi-ta-tem o-do-ris.

Vln. 1

Vln. 2

Vc.

Cb.

KB Red.

Original procedente del Archivo de la Catedral de Sevilla, subfondo Capilla de Música, sig. 39-1-7;
This work © 2026 by Rebecca Rufin is licensed under CC BY-NC-SA 4.0

97 **I**

Ob. 1

Ob. 2

E♭ Hn. 1

E♭ Hn. 2

Vln. 1

Vln. 2

Vc.

Cb.

KB Red.

101

Ob. 1

Ob. 2

E♭ Hn. 1

E♭ Hn. 2

Vln. 1

Vln. 2

Vc.

Cb.

KB Red.

Original procedente del Archivo de la Catedral de Sevilla, subfondo Capilla de Música, sig. 39-1-7;
 This work © 2026 by Rebecca Rufin is licensed under CC BY-NC-SA 4.0

105

Ob. 1

Ob. 2

E♭ Hn. 1

E♭ Hn. 2

A. 1

Solo dol.

et si - - - cut cy - - pres - sus, et si - - - cut cy -

Vln. 1

Vln. 2

Vc.

Cb.

KB Red.

109

A. 1

pres - sus in mon - - te Si - - on, et si - cut cy -

Vln. 1

Vln. 2

Vc.

Cb.

KB Red.

Original procedente del Archivo de la Catedral de Sevilla, subfondo Capilla de Música, sig. 39-1-7;
This work © 2026 by Rebecca Rufin is licensed under CC BY-NC-SA 4.0

113 K

A. 1
pres - sus in mon - te Si - on, et si - cut cy - - pres - sus in mon - te Si -

Vln. 1

Vln. 2

Vc.

Cb.

KB
Red.

117

A. 1
on, in mon - - - - te Si - - - -

Vln. 1

Vln. 2

Vc.

Cb.

KB
Red.

Original procedente del Archivo de la Catedral de Sevilla, subfondo Capilla de Música, sig. 39-1-7;
This work © 2026 by Rebecca Rufin is licensed under CC BY-NC-SA 4.0

120 L

Ob. 1

Ob. 2

E♭ Hn. 1

E♭ Hn. 2

Tbn.

S. 1
et si - cut cy - pres - sus, et si - cut cy - pres - sus in

A. 1
on, et si - cut cy - pres - sus, et si - cut cy - pres - sus in

T. 1
et si - cut cy - - pres - sus, et si - cut cy - - pres - sus in

B. 1
et si - cut. cy - pres - sus, et si - - cut. cy - pres - sus in

S. 2
et si - cut cy - pres - sus, et si - cut cy - pres - sus in

A. 2
et si - cut cy - pres - sus, et si - cut cy - pres - sus in

T. 2
et si - cut cy - - pres - sus, et si - cut cy - - pres - sus in

B. 2
et si - cut. cy - pres - sus, et si - - cut. cy - pres - sus in

Vln. 1

Vln. 2

Vc.

Cb.

KB
Red.

Original procedente del Archivo de la Catedral de Sevilla, subfondo Capilla de Música, sig. 39-1-7;
This work © 2026 by Rebecca Rufin is licensed under CC BY-NC-SA 4.0

125 M

Ob. 1

Ob. 2

E♭ Hn. 1

E♭ Hn. 2

Tbn.

S. 1
mon - te Si - on, in mon - te Si - on.

A. 1
mon - te Si - on, in mon - te Si - on. *p* qua - si myr-rha e -

T. 1
mon - te Si - on, in mon - te Si - on. *p* qua - si myr-rha e -

B. 1
mon - te Si - on, in mon - te Si - on.

S. 2
mon - te Si - on, in mon - te Si - on.

A. 2
mon - te Si - on, in mon - te Si - on.

T. 2
mon - te Si - on, in mon - te Si - on.

B. 2
mon - te Si - on, in mon - te Si - on.

Vln. 1

Vln. 2

Vc.

Cb.

KB
Red.

Original procedente del Archivo de la Catedral de Sevilla, subfondo Capilla de Música, sig. 39-1-7;
This work © 2026 by Rebecca Rufin is licensed under CC BY-NC-SA 4.0

131

A. 1
lec - ta, myr-rha e - lec-ta, de-di sua - vi - ta - tem o - do-ris, de - di,

T. 1
lec - ta, myr-rha e - lec-ta, de-di sua - vi - ta - tem o - do-ris, de - di,

Vln. 1

Vln. 2

Vc.

Cb.

KB
Red.

136

Ob. 1
p

Ob. 2
p

E♭ Hn. 1

E♭ Hn. 2

Tbn.

A. 1
de - di sua-vi - ta - tem o - do - - - ris,

T. 1
de - di sua-vi - ta - tem o - do - - - ris,

Vln. 1

Vln. 2

Vc.

Cb.

KB
Red.

Original procedente del Archivo de la Catedral de Sevilla, subfondo Capilla de Música, sig. 39-1-7;
This work © 2026 by Rebecca Rufin is licensed under CC BY-NC-SA 4.0

141 **N**

Ob. 1

Ob. 2

E♭ Hn. 1

E♭ Hn. 2

Tbn.

S. 1
qua - - - si myr - rha e - lec - ta, e - lec - - ta, qua - si myr - rha e -

A. 1
qua - - - si myr - rha e - lec - ta, e - lec - - ta, qua - si myr - rha e -

T. 1
qua - - - si myr - rha e - lec - ta, e - lec - - ta, qua - si myr - rha e -

B. 1
qua - - - si myr - rha e - lec - ta, e - lec - - ta, qua - si myr - rha e -

S. 2
qua - - - si myr - rha e - lec - ta, e - lec - - ta, qua - si myr - rha e -

A. 2
qua - - - si myr - rha e - lec - ta, e - lec - - ta, qua - si myr - rha e -

T. 2
qua - - - si myr - rha e - lec - ta, e - lec - - ta, qua - si myr - rha e -

B. 2
qua - - - si myr - rha e - lec - ta, e - lec - - ta, qua - si myr - rha e -

Vln. 1

Vln. 2

Vc.

Cb.

KB
Red.

Original procedente del Archivo de la Catedral de Sevilla, subfondo Capilla de Música, sig. 39-1-7;
This work © 2026 by Rebecca Rufin is licensed under CC BY-NC-SA 4.0

146

Ob. 1

Ob. 2

E♭ Hn. 1

E♭ Hn. 2

Tbn.

S. 1
lec - - - ta de - di sua - vi - -

A. 1
lec - - - ta de - di sua - vi - -

T. 1
lec - - - ta de - di sua - vi - -

B. 1
lec - - - ta de - di sua - vi - -

S. 2
lec - - - ta

A. 2
lec - - - ta

T. 2
lec - - - ta

B. 2
lec - - - ta

Vln. 1

Vln. 2

Vc.

Cb.

KB
Red.

Original procedente del Archivo de la Catedral de Sevilla, subfondo Capilla de Música, sig. 39-1-7;
This work © 2026 by Rebecca Rufin is licensed under CC BY-NC-SA 4.0

151

Ob. 1

Ob. 2

E♭ Hn. 1

E♭ Hn. 2

S. 1
ta-tem, sua-vi - ta - - - tem o - -

A. 1
ta-tem, sua-vi - ta - - - tem o - -

T. 1
ta-tem, sua-vi - ta - - - tem o - -

B. 1
ta-tem, sua-vi - ta - - - tem o - -

Vln. 1

Vln. 2

Vc.

Cb.

KB
Red.

Original procedente del Archivo de la Catedral de Sevilla, subfondo Capilla de Música, sig. 39-1-7;
This work © 2026 by Rebecca Rufin is licensed under CC BY-NC-SA 4.0

155 **P**

Ob. 1

Ob. 2

E♭ Hn. 1

E♭ Hn. 2

Tbn.

S. 1
do-ris, de-di sua-vi-ta-tem o-do-ris, de-di

A. 1
do-ris, de-di sua-vi-ta-tem o-do-ris, de-di

T. 1
do-ris, de-di sua-vi-ta-tem o-do-ris, de-di

B. 1
do-ris, de-di sua-vi-ta-tem o-do-ris, de-di

S. 2
de-di sua-vi-ta-tem o-do-ris, de-di

A. 2
de-di sua-vi-ta-tem o-do-ris, de-di

T. 2
de-di sua-vi-ta-tem o-do-ris, de-di

B. 2
de-di sua-vi-ta-tem o-do-ris, de-di

Vln. 1

Vln. 2

Vc.

Cb.

KB Red.

Original procedente del Archivo de la Catedral de Sevilla, subfondo Capilla de Música, sig. 39-1-7;
This work © 2026 by Rebecca Rufin is licensed under CC BY-NC-SA 4.0

161

Ob. 1

Ob. 2

E♭ Hn. 1

E♭ Hn. 2

Tbn.

S. 1
sua - vi - - ta - tem o - do - - ris.

A. 1
sua - vi - - ta - tem o - do - - ris.

T. 1
sua - vi - - ta - tem o - do - - ris.

B. 1
sua - vi - - ta - tem o - do - - ris.

S. 2
sua - vi - - ta - tem o - do - - ris.

A. 2
sua - vi - - ta - tem o - do - - ris.

T. 2
sua - vi - - ta - tem o - do - - ris.

B. 2
sua - vi - - ta - tem o - do - - ris.

Vln. 1

Vln. 2

Vc.

Cb.

KB
Red.

Original procedente del Archivo de la Catedral de Sevilla, subfondo Capilla de Música, sig. 39-1-7;
This work © 2026 by Rebecca Rufin is licensed under CC BY-NC-SA 4.0

Oboe 1

Sicut Cedrus

Motete a la Virgen Santísima

Ecclesiasticus 24:17

Hilarión Eslava, 1826

Allegro no mucho

f

9 A *dol.*

15 *p* *dol.* 3 3 3 3 3 3

20 *p* *dol.* 3 3 3 3

25 B *f*

32 C *f*

38

46 D *dol.* *p* *dol.* 3 3

Original procedente del Archivo de la Catedral de Sevilla, subfondo Capilla de Música, sig. 39-1-7;
This work © 2026 by Rebecca Rufin is licensed under CC BY-NC-SA 4.0

53

58

63

76

88

96

121

137

150

159

Original procedente del Archivo de la Catedral de Sevilla, subfondo Capilla de Música, sig. 39-1-7;
 This work © 2026 by Rebecca Rufin is licensed under CC BY-NC-SA 4.0

Oboe 2

Sicut Cedrus

Motete a la Virgen Santísima

Ecclesiasticus 24:17

Hilarión Eslava, 1826

Allegro no mucho

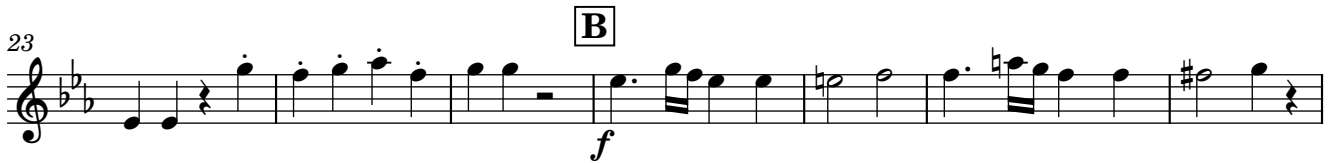

Original procedente del Archivo de la Catedral de Sevilla, subfondo Capilla de Música, sig. 39-1-7;
This work © 2026 by Rebecca Rufin is licensed under CC BY-NC-SA 4.0

58 **E**

Horn in E \flat 1

Sicut Cedrus

Motete a la Virgen Santísima

Ecclesiasticus 24:17

Hilarión Eslava, 1826

Allegro no mucho

f

9 **A** **B** 12 *f* [14-25]

28 **C** *f*

38

46 **D** **E** 12 *f* [49-60]

67 **F** **G** 10 *f* [70-79]

87 **H** 2 *p* [89-90]

97 **I** *f*

Original procedente del Archivo de la Catedral de Sevilla, subfondo Capilla de Música, sig. 39-1-7;
This work © 2026 by Rebecca Rufin is licensed under CC BY-NC-SA 4.0

Horn in Eb1

2
106 **J** 9 **K** 6 **L**
[106-114] [115-120] *f*

126 **M** 10
[130-139] *p f*

N 141 4 **O** 2
[141-144] *f* [148-149] *p*

152 *f*

P 156

162

Original procedente del Archivo de la Catedral de Sevilla, subfondo Capilla de Música, sig. 39-1-7;
This work © 2026 by Rebecca Rufin is licensed under CC BY-NC-SA 4.0

Horn in E \flat 2

Sicut Cedrus

Motete a la Virgen Santísima

Ecclesiasticus 24:17

Hilarión Eslava, 1826

Allegro no mucho

9 **A** **B** 12 *f* [14-25]

28 **C** *f*

38

46 **D** **E** 12 *f* [49-60]

67 **F** **G** 10 *f* [70-79]

87 **H** 2 *p* [89-90]

97 **I** *f*

Original procedente del Archivo de la Catedral de Sevilla, subfondo Capilla de Música, sig. 39-1-7;
This work © 2026 by Rebecca Rufin is licensed under CC BY-NC-SA 4.0

Horn in E \flat 2

2
106 **J** 9 **K** 6 **L**

[106-114] [115-120] *f*

125 **M** 10

[130-139] *p f*

N 141 4 **O** 2

[141-144] *f* [148-149] *p*

153 **P**

f

162

Original procedente del Archivo de la Catedral de Sevilla, subfondo Capilla de Música, sig. 39-1-7;
This work © 2026 by Rebecca Rufin is licensed under CC BY-NC-SA 4.0

Trombone

Sicut Cedrus

Motete a la Virgen Santísima

Ecclesiasticus 24:17

Hilarión Eslava, 1826

Allegro no mucho

Original procedente del Archivo de la Catedral de Sevilla, subfondo Capilla de Música, sig. 39-1-7;
This work © 2026 by Rebecca Rufin is licensed under CC BY-NC-SA 4.0

Trombone

2
106 **J** 9 **K** 6 **L**

[106-114] [115-120]

124 **M** 10 **N** 2

[130-139] *p f* [142-143]

144 **O** 8 **P**

f [148-155]

164

Original procedente del Archivo de la Catedral de Sevilla, subfondo Capilla de Música, sig. 39-1-7;
This work © 2026 by Rebecca Rufin is licensed under CC BY-NC-SA 4.0

Violin 1

Sicut Cedrus Motete a la Virgen Santísima

Ecclesiasticus 24:17

Hilarión Eslava, 1826

Allegro no mucho

5

8

13 **A**

17

22

26 **B**

Original procedente del Archivo de la Catedral de Sevilla, subfondo Capilla de Música, sig. 39-1-7;
This work © 2026 by Rebecca Rufin is licensed under CC BY-NC-SA 4.0

30

34

C

38

42

46

D

51

56

60

E

65

F

Original procedente del Archivo de la Catedral de Sevilla, subfondo Capilla de Música, sig. 39-1-7;
This work © 2026 by Rebecca Rufin is licensed under CC BY-NC-SA 4.0

Violin 1

72

78

83

90

95

99

103

109

Original procedente del Archivo de la Catedral de Sevilla, subfondo Capilla de Música, sig. 39-1-7;
This work © 2026 by Rebecca Rufin is licensed under CC BY-NC-SA 4.0

115 **K** **L**

123 **M**

132

138 **N**

144 **O**

151

156 **P**

162

Original procedente del Archivo de la Catedral de Sevilla, subfondo Capilla de Música, sig. 39-1-7;
This work © 2026 by Rebecca Rufin is licensed under CC BY-NC-SA 4.0

Violin 2

Sicut Cedrus

Motete a la Virgen Santísima

Ecclesiasticus 24:17

Hilarión Eslava, 1826

Allegro no mucho

Original procedente del Archivo de la Catedral de Sevilla, subfondo Capilla de Música, sig. 39-1-7;

This work © 2026 by Rebecca Rufin is licensed under CC BY-NC-SA 4.0

2

49 **D**

56 **E**

66

70 **F**

76

81 **G** **H**

90 **I**

98

103 **J**

109 **K**

p

f

p *f* *p*

f

p

f *p*

Original procedente del Archivo de la Catedral de Sevilla, subfondo Capilla de Música, sig. 39-1-7;
 This work © 2026 by Rebecca Rufin is licensed under CC BY-NC-SA 4.0

Violin 2

116 L

125 M

133

138 N

143 O

150

156 P

162

Original procedente del Archivo de la Catedral de Sevilla, subfondo Capilla de Música, sig. 39-1-7;
This work © 2026 by Rebecca Rufin is licensed under CC BY-NC-SA 4.0

Violoncello

Sicut Cedrus

Motete a la Virgen Santísima

Ecclesiasticus 24:17

Hilarión Eslava, 1826

Allegro no mucho

Original procedente del Archivo de la Catedral de Sevilla, subfondo Capilla de Música, sig. 39-1-7;
This work © 2026 by Rebecca Rufin is licensed under CC BY-NC-SA 4.0

2

70

F

79

G

89

H**I**

100

J

110

K

119

L

128

M

137

N

146

O**P**

158

Original procedente del Archivo de la Catedral de Sevilla, subfondo Capilla de Música, sig. 39-1-7;
This work © 2026 by Rebecca Rufin is licensed under CC BY-NC-SA 4.0

Contrabass

Sicut Cedrus

Motete a la Virgen Santísima

Ecclesiasticus 24:17

Hilarión Eslava, 1826

Allegro no mucho

Original procedente del Archivo de la Catedral de Sevilla, subfondo Capilla de Música, sig. 39-1-7;
This work © 2026 by Rebecca Rufin is licensed under CC BY-NC-SA 4.0

70

F

70 **F**

p *f* *p*

79

G

79 **G**

f

89

H**I**

89 **H** **I**

p

100

J

100 **J**

f *p*

110

K

110 **K**

f

119

L

119 **L**

f

128

M

128 **M**

p *f* *p*

137

N

137 **N**

f

146

O**P**

146 **O** **P**

p *f*

158

158

Original procedente del Archivo de la Catedral de Sevilla, subfondo Capilla de Música, sig. 39-1-7;
This work © 2026 by Rebecca Rufin is licensed under CC BY-NC-SA 4.0

Vocal Parts with Keyboard Reduction

Sicut Cedrus

Motete a la Virgen Santísima

Hilarión Eslava

Double Choir with Chamber Orchestra

(Keyboard Reduction by Rebecca Rufin)

ART: *"Pilgrimage to the Cedars in Lebanon"* [1907], by Tivadar Kosztká Csontváry,
Magyar Nemzeti Galéria, Budapest (Hungary); Public domain

Sicut Cedrus

Motete a la Virgen Santísima

Ecclesiasticus 24:17

Hilarión Eslava, 1826

Allegro no mucho

Soprano 1

Alto 1

Tenor 1

Bass 1

Soprano 2

Alto 2

Tenor 2

Bass 2

Keyboard Reduction

KB

KB

Original procedente del Archivo de la Catedral de Sevilla, subfondo Capilla de Música, sig. 39-1-7;

This work © 2026 by Rebecca Rufin is licensed under CC BY-NC-SA 4.0

14 **A** 3

17

21

24 **B**

29

Original procedente del Archivo de la Catedral de Sevilla, subfondo Capilla de Música, sig. 39-1-7;

C

35

f

S. 1 Si - cut, si - cut ce-drus e - xal - -

A. 1 Si - cut, si - cut ce-drus e - xal - -

T. 1 Si - cut, si - cut ce-drus e - xal - -

B. 1 Si - cut, si - cut ce-drus e - xal - -

S. 2 Si - cut, si - cut ce-drus e - xal - -

A. 2 Si - cut, si - cut ce-drus e - xal - -

T. 2 Si - cut, si - cut ce-drus e - xal - -

B. 2 Si - cut, si - cut ce-drus e - xal - -

KB *ff*

Original procedente del Archivo de la Catedral de Sevilla, subfondo Capilla de Música, sig. 39-1-7;

40

S. 1
ta - ta sum, e - xal - ta - - - - ta sum in

A. 1
ta - ta sum, e - xal - ta - - - - ta sum in

T. 1
ta - ta sum, e - xal - ta - - - - ta sum in

B. 1
ta - ta sum, e - xal - ta - - - - ta sum in

S. 2
ta - ta sum, e - xal - ta - - - - ta sum in

A. 2
ta - ta sum, e - xal - ta - - - - ta sum in

T. 2
ta - ta sum, e - xal - ta - - - - ta sum in

B. 2
ta - ta sum, e - xal - ta - - - - ta sum in

KB

Original procedente del Archivo de la Catedral de Sevilla, subfondo Capilla de Música, sig. 39-1-7;

This work © 2026 by Rebecca Rufin is licensed under CC BY-NC-SA 4.0

43

S. 1
Li-ba-no, si-cut, si-cut ce-drus e-xal - -

A. 1
Li-ba-no, si-cut, si-cut ce-drus e-xal - -

T. 1
Li-ba-no, si-cut, si-cut ce-drus e-xal - -

B. 1
Li-ba-no, si-cut, si-cut ce-drus e-xal - -

S. 2
Li-ba-no, si-cut, si-cut ce-drus e-xal - -

A. 2
Li-ba-no, si-cut, si-cut ce-drus e-xal - -

T. 2
Li-ba-no, si-cut, si-cut ce-drus e-xal - -

B. 2
Li-ba-no, si-cut, si-cut ce-drus e-xal - -

KB

D

47

S. 1 ta-ta sum, si - cut *p*

A. 1 ta-ta sum, si - cut *p*

T. 1 ta-ta sum, *Solo dol.* si-cut ce - - - drus, si-cut ce - - - drus, si - cut *p*

B. 1 ta-ta sum,

S. 2 ta-ta sum,

A. 2 ta-ta sum,

T. 2 ta-ta sum,

B. 2 ta-ta sum,

KB *dol.*

51

S. 1 ce - drus e - - xal - - - ta-ta sum,

A. 1 ce - drus e - - xal - - - ta-ta sum,

T. 1 ce - drus e - - xal - - - ta-ta sum,

KB

8

54

S. 1 e - xal- *p*

A. 1 e - xal- *p*

T. 1 *dol.* e - xal - ta - - - ta sum, e - xal - ta - - - ta sum, *p* e - xal-

KB *dol.*

==

57

S. 1 ta - - ta sum in Li-ba-no,

A. 1 ta - - ta sum in Li-ba-no,

T. 1 ta - - ta sum in Li-ba-no,

KB

Original procedente del Archivo de la Catedral de Sevilla, subfondo Capilla de Música, sig. 39-1-7;

CPE-21 This work © 2026 by Rebecca Rufin is licensed under CC BY-NC-SA 4.0

5/12/26

60 **E**

S. 1
et si - - cut cy - pres - sus, et si - - cut cy - pres - sus, et

A. 1
et si - - cut cy - pres - sus, et si - - cut cy - pres - sus, et

T. 1
et si - - cut cy - pres - sus, et si - - cut cy - pres - sus, et

B. 1
et si - - cut cy - pres - sus, et si - - cut cy - pres - sus, et

S. 2
et si - - cut cy - pres - sus, et si - - cut cy - pres - sus, et

A. 2
et si - - cut cy - pres - sus, et si - - cut cy - pres - sus, et

T. 2
et si - - cut cy - pres - sus, et si - - cut cy - pres - sus, et

B. 2
et si - - cut cy - pres - sus, et si - - cut cy - pres - sus, et

KB

Original procedente del Archivo de la Catedral de Sevilla, subfondo Capilla de Música, sig. 39-1-7;

This work © 2026 by Rebecca Rufin is licensed under CC BY-NC-SA 4.0

65

S. 1
si - - - cut cy - pres - sus in mon - te Si - on,

A. 1
si - - - cut cy - pres - sus in mon - te Si - on,

T. 1
si - - - cut cy - pres - sus in mon - te Si - on,

B. 1
si - - - cut cy - pres - sus in mon - te Si - on,

S. 2
si - - - cut cy - pres - sus in mon - te Si - on,

A. 2
si - - - cut cy - pres - sus in mon - te Si - on,

T. 2
si - - - cut cy - pres - sus in mon - te Si - on,

B. 2
si - - - cut cy - pres - sus in mon - te Si - on,

KB

70 **F** *Duo* *dol.*

S. 1
qua - - si myr-rha e - lec - ta, myr-rha e - lec - ta, de-di - sua - vi - ta - tem o -
dol.

S. 2
qua - - si myr-rha e - lec - ta, myr-rha e - lec - ta, de-di - sua - vi - ta - tem o -

KB
p

74

S. 1
do-ri-s, de - di, de - di sua-vi - ta-tem o-do -

S. 2
do-ri-s, de - di, de - di sua-vi - ta-tem o-do -

KB
f *p*

80

G *f*

S. 1
ris, qua - - - si myr - rha e - lec - ta, e-lec - - ta, qua-si

A. 1
f
qua - - - si myr - rha e - lec - ta, e-lec - - - ta, qua-si

T. 1
f
qua - - - si myr - rha e - lec - ta, e-lec - - - ta, qua-si

B. 1
f
qua - - - si myr-rha e - lec - ta, e-lec - - - ta, qua-si

S. 2
ris, qua - - - si myr - rha e - lec - ta, e-lec - - ta, qua-si

A. 2
f
qua - - - si myr - rha e - lec - ta, e-lec - - - ta, qua-si

T. 2
f
qua - - - si myr - rha e - lec - ta, e-lec - - - ta, qua-si

B. 2
f
qua - - - si myr-rha e - lec - ta, e-lec - - - ta, qua-si

KB
f

Original procedente del Archivo de la Catedral de Sevilla, subfondo Capilla de Música, sig. 39-1-7;

This work © 2026 by Rebecca Rufin is licensed under CC BY-NC-SA 4.0

85

S. 1
myr-rha, qua-si myr-rha e - - lec - - - ta,

A. 1
myr-rha, qua-si myr-rha e - - lec - - - ta,

T. 1
myr-rha, qua-si myr-rha e - - lec - - ta,

B. 1
myr-rha, qua-si myr-rha e - - lec - - ta,

S. 2
myr-rha, qua-si myr-rha e - - lec - - - ta,

A. 2
myr-rha, qua-si myr-rha e - - lec - - - ta,

T. 2
myr-rha, qua-si myr-rha e - - lec - - ta,

B. 2
myr-rha, qua-si myr-rha e - - lec - - ta,

KB
dol.

90

S. 1
p
de - di sua - vi - - - ta-tem,

A. 1
p
de - di sua - vi - - - ta-tem,

T. 1
p
de - di sua - vi - - - ta-tem,

B. 1
p
de - di sua - vi - - - ta-tem,

KB
p

94

S. 1
sua-vi - ta - - - tem o - - - do-ris.

A. 1
sua-vi - ta - - - tem o - - - do-ris.

T. 1
sua-vi - ta - - - tem o - - - do-ris.

B. 1
sua-vi - ta - - - tem o - - - do-ris.

KB

98

KB

102

A. 1
et

KB

Solo dol.

14

106 **J**

A. 1

si - - cut cy - pres-sus, et si - - cut cy - pres-sus in

KB

p

=

110

A. 1

mon - te Si - on, et_ si-cut cy - - pres-sus in mon - te Si - on, et_

KB

=

115 **K**

A. 1

si-cut cy - - pres-sus in mon - te Si - on, in_ mon - - - te_

KB

119 *f* **L**

S. 1 et si - cut cy - pres - sus, et si - - cut cy -

A. 1 *f* *f*
Si - - - - on, et si - cut cy - pres - sus, et si - - cut cy -

T. 1 *f* et si - cut cy - - pres - sus, et si - cut cy -

B. 1 *f* et si - cut. cy - pres - sus, et si - - cut. cy -

S. 2 *f* et si - cut cy - pres - sus, et si - - cut cy -

A. 2 *f* et si - cut cy - pres - sus, et si - - cut cy -

T. 2 *f* et si - cut cy - - pres - sus, et si - cut cy -

B. 2 *f* et si - cut. cy - pres - sus, et si - - cut. cy -

KB *f* *f*

Original procedente del Archivo de la Catedral de Sevilla, subfondo Capilla de Música, sig. 39-1-7;

This work © 2026 by Rebecca Rufin is licensed under CC BY-NC-SA 4.0

124

S. 1
pres - - sus in mon - te Si - on, in mon - te Si - on.

A. 1
pres - - sus in mon - te Si - on, in mon - te Si - on.

T. 1
pres - sus in mon - te Si - on, in mon - te Si - on.

B. 1
pres - - sus in mon - te Si - on, in mon - te Si - on.

S. 2
pres - - sus in mon - te Si - on, in mon - te Si - on.

A. 2
pres - - sus in mon - te Si - on, in mon - te Si - on.

T. 2
pres - sus in mon - te Si - on, in mon - te Si - on.

B. 2
pres - - sus in mon - te Si - on, in mon - te Si - on.

KB

130 **M** *p*

A. 1
qua - - si myr - rha e - lec - ta, myr - rha e - lec - ta, de - di - sua - vi - ta - tem o -

T. 1
qua - - si myr - rha e - lec - ta, myr - rha e - lec - ta, de - di - sua - vi - ta - tem o -

KB

134

A. 1
do-ri-s, de-di, de-di sua-vi - ta-tem o-do - - ris,

T. 1
do-ri-s, de-di, de-di sua-vi - ta-tem o-do - - ris,

KB
f *p* *f*

141 **N** *f*

S. 1
qua - - - - si myr - rha e - lec-ta, e-lec - - - ta, qua-si myr - rha e -

A. 1
f
qua - - - - si myr - rha e - lec-ta, e-lec - - - ta, qua-si myr - rha e -

T. 1
f
qua - - - - si myr - rha e - lec-ta, e-lec - - - ta, qua-si myr - rha e -

B. 1
f
qua - - - - si myr-rha e - lec-ta, e-lec - - - ta, qua-si myr - rha e -

S. 2
f
qua - - - - si myr - rha e - lec-ta, e-lec - - - ta, qua-si myr - rha e -

A. 2
f
qua - - - - si myr - rha e - lec-ta, e-lec - - - ta, qua-si myr - rha e -

T. 2
f
qua - - - - si myr - rha e - lec-ta, e-lec - - - ta, qua-si myr - rha e -

B. 2
f
qua - - - - si myr-rha e - lec-ta, e-lec - - - ta, qua-si myr - rha e -

KB

Original procedente del Archivo de la Catedral de Sevilla, subfondo Capilla de Música, sig. 39-1-7;

This work © 2026 by Rebecca Rufin is licensed under CC BY-NC-SA 4.0

146

S. 1
lec - - - ta de - di sua - vi - - *p*

A. 1
lec - - - ta de - di sua - vi - - *p*

T. 1
lec - - - ta de - di sua - vi - - *p*

B. 1
lec - - - ta de - di sua - vi - - *p*

S. 2
lec - - - ta

A. 2
lec - - - ta

T. 2
lec - - - ta

B. 2
lec - - - ta

KB
dol.

151

S. 1
ta-tem, sua-vi - ta - - - tem o - -

A. 1
ta-tem, sua-vi - ta - - - tem o - -

T. 1
ta-tem, sua-vi - ta - - - tem o - -

B. 1
ta-tem, sua-vi - ta - - - tem o - -

KB

155

P

f *ff*

S. 1 do-ri-s, de - di sua - vi - - - ta - tem o - - do - - - -

A. 1 do-ri-s, de - di sua - vi - - - ta - tem o - - do - - - -

T. 1 do-ri-s, de - di sua - vi - - - ta - tem o - - do - - - -

B. 1 do-ri-s, de - di sua - vi - - - ta - tem o - - do - - - -

S. 2 de - di sua - vi - - - ta - tem o - - do - - - -

A. 2 de - di sua - vi - - - ta - tem o - - do - - - -

T. 2 de - di sua - vi - - - ta - tem o - - do - - - -

B. 2 de - di sua - vi - - - ta - tem o - - do - - - -

KB *ff*

Original procedente del Archivo de la Catedral de Sevilla, subfondo Capilla de Música, sig. 39-1-7;

This work © 2026 by Rebecca Rufin is licensed under CC BY-NC-SA 4.0

160

S. 1
ris, de-di sua - vi - - - ta - tem o - - do - - - ris.

A. 1
ris, de-di sua - vi - - - ta - tem o - - do - - - ris.

T. 1
ris, de-di sua - vi - - - ta - tem o - - do - - - ris.

B. 1
ris, de-di sua - vi - - - ta - tem o - - do - - - ris.

S. 2
ris, de-di sua - vi - - - ta - tem o - - do - - - ris.

A. 2
ris, de-di sua - vi - - - ta - tem o - - do - - - ris.

T. 2
ris, de-di sua - vi - - - ta - tem o - - do - - - ris.

B. 2
ris, de-di sua - vi - - - ta - tem o - - do - - - ris.

KB

165

KB

Keyboard Reduction

Sicut Cedrus

Motete a la Virgen Santísima

Ecclesiasticus 24:17

Hilarión Eslava, 1826

Allegro no mucho

Original procedente del Archivo de la Catedral de Sevilla, subfondo Capilla de Música, sig. 39-1-7;
This work © 2026 by Rebecca Rufin is licensed under CC BY-NC-SA 4.0

20

23

28

35

40

44

Original procedente del Archivo de la Catedral de Sevilla, subfondo Capilla de Música, sig. 39-1-7;
This work © 2026 by Rebecca Rufin is licensed under CC BY-NC-SA 4.0

Keyboard Reduction

49 **D**

52

56

59 **E**

64 **F**

71

Original procedente del Archivo de la Catedral de Sevilla, subfondo Capilla de Música, sig. 39-1-7;
This work © 2026 by Rebecca Rufin is licensed under CC BY-NC-SA 4.0

77 G

83 H

90

94 I

98

102

Original procedente del Archivo de la Catedral de Sevilla, subfondo Capilla de Música, sig. 39-1-7;
This work © 2026 by Rebecca Rufin is licensed under CC BY-NC-SA 4.0

Keyboard Reduction

106 **J**

110 **K**

117 **L**

124

130 **M**

137

Original procedente del Archivo de la Catedral de Sevilla, subfondo Capilla de Música, sig. 39-1-7;
This work © 2026 by Rebecca Rufin is licensed under CC BY-NC-SA 4.0

141 **N**

147 **O**

dol.

151

155 **P**

ff

160

165

Original procedente del Archivo de la Catedral de Sevilla, subfondo Capilla de Música, sig. 39-1-7;
This work © 2026 by Rebecca Rufin is licensed under CC BY-NC-SA 4.0