

Dixit Dominus

(Palencia Version)

Hilarión Eslava

SSATB Choir with Chamber Orchestra and Organ Obligato
(Keyboard Reduction by Rebecca Rufin)

ART: *View of organ at Catedral de San Antolín de Palencia*

CPE-678

Dixit Dominus

(Palencia Version)

Psalm 110 (Psalm 109 Vulgate)

Hilarión Eslava, 1835

Allegro no mucho

Flute 1
Flute 2
Bb Clarinet 1
Bb Clarinet 2
Horns in F
Organ
Obbligato
1° Soprano
2° Soprano
Alto
Tenor
Bass
Violins 1
Violins 2
Contrabasses
Keyboard
Reduction

f 3
f 3
f 3
f 3
f
Lengüeterias (reeds) 3
f 3
f 3
f 3
f 3
f 3
f 3
f 3

Original Manuscript #C-ML-79-8 from Archivo Catedral de Palencia; edited 2026 by Rebecca Rufin
This work © 2026 by Rebecca Rufin is licensed under CC BY-NC-SA 4.0

4

Fl. 1

Fl. 2

Bb Cl. 1

Bb Cl. 2

F Hn.

Org.

1^oS

A

T.

Vlns. 1

Vlns. 2

Cbs.

KB

ff
Di - - xit

ff
Di - - xit

ff
Di - - xit

Original Manuscript #C-ML-79-8 from Archivo Catedral de Palencia; edited 2026 by Rebecca Rufin
 This work © 2026 by Rebecca Rufin is licensed under CC BY-NC-SA 4.0

Fl. 1

Fl. 2

Bb Cl. 1

Bb Cl. 2

F Hn.

Org.

1°S
Do - mi - nus Do - mi - no me - o;

A
Do - mi - nus Do - mi - no me - o;

T.
Do - mi - nus Do - mi - no me - o;

Vlns. 1

Vlns. 2

Cbs.

KB

Original Manuscript #C-ML-79-8 from Archivo Catedral de Palencia; edited 2026 by Rebecca Rufin
This work © 2026 by Rebecca Rufin is licensed under CC BY-NC-SA 4.0

12

Fl. 1

Fl. 2

Bb Cl. 1

Bb Cl. 2

F Hn.

Org.

1°S

A

T.

Vlns. 1

Vlns. 2

Cbs.

KB

Se - - - de a dex - - - tris me - - - - -

Se - - - de a dex - - - tris me - - - - -

Se - - - de a dex - - - tris me - - - - -

Original Manuscript #C-ML-79-8 from Archivo Catedral de Palencia; edited 2026 by Rebecca Rufin
 This work © 2026 by Rebecca Rufin is licensed under CC BY-NC-SA 4.0

15

Fl. 1

Fl. 2

B♭ Cl. 1

B♭ Cl. 2

F Hn.

Org.

1^oS

2^oS

A

T.

B

Vlns. 1

Vlns. 2

Cbs.

KB

is, do-nec po-nam i-ni-mi-cos, i-ni-

do-nec po-nam i-ni-mi-cos, i-ni-

is, do-nec po-nam i-ni-mi-cos, i-ni-

is, do-nec po-nam i-ni-mi-cos, i-ni-

f
Do - nec po-nam i - ni - - mi-cos, i - ni - mi-cos, i - ni - -

Original Manuscript #C-ML-79-8 from Archivo Catedral de Palencia; edited 2026 by Rebecca Rufin
 This work © 2026 by Rebecca Rufin is licensed under CC BY-NC-SA 4.0

19

Fl. 1

Fl. 2

B \flat Cl. 1

B \flat Cl. 2

F Hn.

Org.

1 $^{\circ}$ S
mi-cos tu - - os sca - bel - - - lum, sca - bel - - -

2 $^{\circ}$ S
mi-cos tu - - os sca - bel - - - lum, sca - bel - - -

A
mi-cos tu - - os sca - bel - - - lum, sca - bel - - -

T.
mi-cos tu - - os sca - bel - - - lum, sca - bel - - -

B
mi-cos tu - - os sca - bel - - - lum,

Vlns. 1

Vlns. 2

Cbs.

KB

Original Manuscript #C-ML-79-8 from Archivo Catedral de Palencia; edited 2026 by Rebecca Rufin
 This work © 2026 by Rebecca Rufin is licensed under CC BY-NC-SA 4.0

33

Vlns. 1
Vlns. 2
Cbs.
KB

37

Solo
Vir - - - - gam - vir - - -

T.
Vlns. 1
Vlns. 2
Cbs.
KB

42

tu - - tis tu - - - - - æ e - - - mit - - - - tet

T.
Vlns. 1
Vlns. 2
Cbs.
KB

45

Org.

Contra

p

T.

Do - mi-nus, Do-mi-nus ex Si - on, do-mi - na - re, do - mi - na - re,

Vlns. 1

f

Vlns. 2

f

Cbs.

f

KB

f

p

52

T.

do - mi - na - - - re, do - mi - na - - - re in me - di - o i - ni - mi -

f

Vlns. 1

p

f

Vlns. 2

p

f

Cbs.

p

cresc.

f

KB

p

f

Original Manuscript #C-ML-79-8 from Archivo Catedral de Palencia; edited 2026 by Rebecca Rufin
This work © 2026 by Rebecca Rufin is licensed under CC BY-NC-SA 4.0

60

Fl. 1

Fl. 2

B♭ Cl. 1

B♭ Cl. 2

F Hn.

Org. *Corneta*

1^oS *dol.*
Te - cum prin - -

2^oS *dol.*
Te - cum prin - -

T. *dol.*
co - rum tu - o - - - - rum. Te - cum prin -

Vlns. 1

Vlns. 2

Cbs.

KB

Original Manuscript #C-ML-79-8 from Archivo Catedral de Palencia; edited 2026 by Rebecca Rufin
 This work © 2026 by Rebecca Rufin is licensed under CC BY-NC-SA 4.0

66

Fl. 1

Fl. 2

Bb Cl. 1

Bb Cl. 2

F Hn.

Org.

1^oS
ci - pi - um in di - e vir - tu - - - tis, in

2^oS
ci - pi - um in di - e vir - tu - - - tis, in

T.
ci - pi - um in di - - - e, in

Vlns. 1

Vlns. 2

Cbs.

KB

Original Manuscript #C-ML-79-8 from Archivo Catedral de Palencia; edited 2026 by Rebecca Rufin
This work © 2026 by Rebecca Rufin is licensed under CC BY-NC-SA 4.0

71

Fl. 1

Fl. 2

B \flat Cl. 1

B \flat Cl. 2

Org.

1 $^{\circ}$ S

2 $^{\circ}$ S

T.

Vlns. 1

Vlns. 2

Cbs.

KB

di - - - e, in di - - - e, in di - - - e vir - tu - - - tis, vir -

di - - - e, in di - - - e, in di - - - e vir - tu - - - tis, vir -

di - - - e, in di - - - e, in di - - - e vir - tu - - - tis, vir -

Original Manuscript #C-ML-79-8 from Archivo Catedral de Palencia; edited 2026 by Rebecca Rufin
 This work © 2026 by Rebecca Rufin is licensed under CC BY-NC-SA 4.0

75

Fl. 1

Fl. 2

B \flat Cl. 1

B \flat Cl. 2

Org.

1 $^{\circ}$ S

2 $^{\circ}$ S

T.

Vlns. 1

Vlns. 2

Cbs.

KB

tu - - - tis, vir - tu - - - tis vir - tu - - - - tis tu-æ,

tu - - - tis, vir - tu - - - tis, vir - tu - - - - tis tu-æ,

tu - - - - tis, vir - tu - - - - tis, vir - tu - - - - - tis tu-æ,

Original Manuscript #C-ML-79-8 from Archivo Catedral de Palencia; edited 2026 by Rebecca Rufin
 This work © 2026 by Rebecca Rufin is licensed under CC BY-NC-SA 4.0

79

Fl. 1

Fl. 2

B♭ Cl. 1

B♭ Cl. 2

Org.

1^oS

in splen - - do - ri - bus, in splen - - do - - ri - bus sanc - to - - rum,

2^oS

in splen - - do - ri - bus, in splen - - do - - ri - bus sanc - to - - rum,

T.

in splen - do - ri - bus, in splen - do - - ri - bus sanc - to - - rum,

(doubled part, separated by octave in original)

(as written, but originally shown in tenor line)

B

in splen - do - - ri - bus sanc - to - - rum,

Vlins. 1

Vlins. 2

Cbs.

KB

p

85

Fl. 1

Fl. 2

B \flat Cl. 1

B \flat Cl. 2

Org.

1 $^{\circ}$ S

2 $^{\circ}$ S

T.

Vlins. 1

Vlins. 2

Cbs.

KB

ex u - te-ro, ex u - te-ro, ex u - te-ro, ex u - te-ro,

ex u - te-ro, ex u - te-ro, ex u - te-ro, ex u - te-ro,

ex u - te-ro, ex u - te-ro,

Original Manuscript #C-ML-79-8 from Archivo Catedral de Palencia; edited 2026 by Rebecca Rufin
 This work © 2026 by Rebecca Rufin is licensed under CC BY-NC-SA 4.0

96 *menor*

Fl. 1

Fl. 2

Bb Cl. 1

Bb Cl. 2

F Hn.

Rd. Org.

1^oS

2^oS

A

T.

B

Vlns. 1

Vlns. 2

Cbs.

KB

ra - - vit, ju - ra - - vit, ju - ra - - - vit Do - mi-nus, et non pœ-ni -

ra - - vit, ju - ra - - vit, ju - ra - - - vit Do - mi-nus, et non pœ-ni -

ra - - vit, ju - ra - - vit, ju - ra - - - vit Do - mi-nus, et

ra - - vit, ju - ra - - vit, ju - ra - - - vit Do - mi-nus, et

Original Manuscript #C-ML-79-8 from Archivo Catedral de Palencia; edited 2026 by Rebecca Rufin
 This work © 2026 by Rebecca Rufin is licensed under CC BY-NC-SA 4.0

101

Fl. 1

Fl. 2

Bb Cl. 1

Bb Cl. 2

F Hn.

Rd. Org.

1^oS

2^oS

A

T.

B

Vlms. 1

Vlms. 2

Cbs.

KB

te - - bit, pœ-ni - te-bit e - um: Tu es sa - cer-dos in æ -

te - - bit, pœ-ni - te-bit e - um: Tu es sa - cer-dos in æ -

non, et non, Tu es sa - cer-dos in æ - ter - - -

non, et non, Tu es sa - cer-dos in æ -

non, et non, Tu es sa -

5 7

Original Manuscript #C-ML-79-8 from Archivo Catedral de Palencia; edited 2026 by Rebecca Rufin
 This work © 2026 by Rebecca Rufin is licensed under CC BY-NC-SA 4.0

113

Fl. 1

Fl. 2

Bb Cl. 1

Bb Cl. 2

Rd. Org.

1°S

2°S

A

T.

B

Vlms. 1

Vlms. 2

Cbs.

KB

7 46 43

f *mf* *p*

f *mf* *p*

f *mf* *p*

f *mf* *p*

mf *p*

mf *p*

mf *p*

mf *p*

mf *p*

mf *p*

mf *p*

chi - se - dech.

chi - se - dech.

chi - se - dech.

Do - - - mi -

Solo

Original Manuscript #C-ML-79-8 from Archivo Catedral de Palencia; edited 2026 by Rebecca Rufin
 This work © 2026 by Rebecca Rufin is licensed under CC BY-NC-SA 4.0

119

A
nus a dex - - - tris tu - is; con -

Vlns. 1

Vlns. 2

Cbs.

KB

124

A
fre - - git in di - - - e, con -

Vlns. 1

Vlns. 2

Cbs.

KB

128

A
fre - git in di - - - e i - - - ræ su - æ, in di - e i - ræ su - - - - æ

Vlns. 1

Vlns. 2

Cbs.

KB

133

Cornetin

Rd. Org. *Cornetin p*

1°S *p*
con - fre - git in di - e, in

2°S *p*
con - fre - git in di - e, in

A *tr p*
re - - - ges, con - fre - git in di - e, in

T. *p*
con - fre - git in di - e, in

Vlms. 1 *p*

Vlms. 2 *p*

Cbs. *p*

KB *p*

137

Org. *p*

1°S
di - e i - ræ su-æ, con - fre - git in di - e

2°S
di - e i - ræ su-æ, con - fre - git in di - e

A
di - e i - ræ su-æ, con - fre - git in di - e

T.
di - e i - ræ su-æ, con - fre - git in di - e

Vlms. 1 *p*

Vlms. 2 *p*

Cbs. *p*

KB *p*

141

Fl. 1 *mp*

Fl. 2 *mp*

B♭ Cl. 1 *mp*

B♭ Cl. 2 *mp*

F Hn. *f*

Org. *mp* *Lengüeteria (reeds)*

1^oS *i - - - ræ su - - - æ re - ges.*

2^oS *i - - - ræ su - - - æ re - ges.*

A *i - - - ræ su - - - æ re - ges.*

T. *i - - - ræ su - - - æ re - ges.*

B *ff* *Ju - di -*

Vlns. 1 *mp*

Vlns. 2 *mp*

Cbs. *mp*

KB *mp*

Fl. 1 *f*

Fl. 2 *f*

Bb Cl. 1 *f*

Bb Cl. 2 *f*

F Hn.

Rd. Org. *f*

3 3 3 3 3

1^oS *f*
Ju - di - ca - bit in na - ti - o - ni - bus, im - ple - - - bit ru -

2^oS *f*
Ju - di - ca - bit in na - ti - o - ni - bus, im - - ple - - bit ru -

A *f*
Ju - di - ca - bit in na - ti - o - ni - bus, im - - ple - - bit ru -

T. *f*
Ju - di - ca - bit in na - ti - o - ni - bus, im - ple - - - bit ru -

B *f*
ca - bit in na - ti - - - o - ni - bus, im - - ple - - - bit ru - i - nas,

Vlms. 1 *f*

Vlms. 2 *f*

Cbs. *f*

KB *f*

148

Fl. 1

Fl. 2

Bb Cl. 1

Bb Cl. 2

F Hn.

Rd. Org.

1^oS

2^oS

A

T.

B

Vlms. 1

Vlms. 2

Cbs.

KB

i - nas, con - quas - sa - bit, con - quas - sa - bit ca - - pi -

i - nas, con - quas - sa - bit, con - quas - sa - bit ca - - pi -

i - nas, con - quas - sa - bit, con - quas - sa - bit ca - - pi -

i - nas, con - quas - sa - bit, con - quas - sa - bit ca - - pi -

con - quas - sa - bit, con - quas - sa - bit ca - - pi - ta in

3 3 #3 3 3 3 3

Original Manuscript #C-ML-79-8 from Archivo Catedral de Palencia; edited 2026 by Rebecca Rufin
 This work © 2026 by Rebecca Rufin is licensed under CC BY-NC-SA 4.0

151

Fl. 1

Fl. 2

Bb Cl. 1

Bb Cl. 2

F Hn.

Rd. Org.

1°S

2°S

A

T.

B

Vlns. 1

Vlns. 2

Cbs.

KB

ta in ter - ra mul - to - rum. De to - - - rren - te,

ta in ter - ra mul - to - rum. De to - - - rren - te,

ta in ter - ra mul - to - rum. De to - - - rren - te,

ta in ter - ra mul - to - rum. De to - rren - - - - - te, de to -

ter - - - ra mul - - - to - rum. De to - rren - te,

b7 3 3 3 5

ff

ff

Original Manuscript #C-ML-79-8 from Archivo Catedral de Palencia; edited 2026 by Rebecca Rufin
 This work © 2026 by Rebecca Rufin is licensed under CC BY-NC-SA 4.0

156

Fl. 1

Fl. 2

B♭ Cl. 1

B♭ Cl. 2

F Hn.

Rd. Org.

1^oS

2^oS

A

T.

B.

Vlns. 1

Vlns. 2

Cbs.

KB

#3 #3 3 b7 3 #3 #3 3 6

de to - - rren-te in vi-a bi - - bet prop - te - re - a, prop-te - re -

de to - - rren-te in vi-a bi - - bet prop - te - re - a, prop-te - re -

de to - - rren-te in vi-a bi - - bet prop - te - re - a, prop-te - re -

rren - - - te, in vi-a bi - - bet prop - te - re - a, prop-te - re -

de to - rren-te in vi-a bi - bet prop-te - re - a,

Original Manuscript #C-ML-79-8 from Archivo Catedral de Palencia; edited 2026 by Rebecca Rufin
 This work © 2026 by Rebecca Rufin is licensed under CC BY-NC-SA 4.0

162

Rd. Org.

6
4/4
b3

6 3 6 #6 6
3 5 4

1°S
a, prop-te - re - a, ex - - al - - - ta - bit

2°S
a, prop-te - re - a ex - - al - - - ta - bit

A
a, prop-te - re - a ex - - al - - - ta - bit

T.
a, prop-te - re - a, ex - - al - - - ta - bit

B
prop-te - re - a, prop - te - re-a, prop - te - re-a, prop - te - re-a, ex-al-

Vlms. 1

Vlms. 2

Cbs.

KB

173

Fl. 1

Fl. 2

Bb Cl. 1

Bb Cl. 2

F Hn.

Rd. Org.

1^oS

A

T.

Vlns. 1

Vlns. 2

Cbs.

KB

ri - - - a Pa - - - tri et Fi - - - - - li - o,

ri - - - a Pa - - - tri et Fi - - - - - li - o,

ri - - - a Pa - - - tri et Fi - - - - - li - - - - o,

Original Manuscript #C-ML-79-8 from Archivo Catedral de Palencia; edited 2026 by Rebecca Rufin
 This work © 2026 by Rebecca Rufin is licensed under CC BY-NC-SA 4.0

177

Fl. 1

Fl. 2

Bb Cl. 1

Bb Cl. 2

F Hn.

Rd. Org.

1^oS
et Spi - ri - tu - i Sanc

A
et Spi - ri - tu - i Sanc

T.
et Spi - ri - tu - i Sanc

Vlns. 1

Vlns. 2

Cbs.

KB

Original Manuscript #C-ML-79-8 from Archivo Catedral de Palencia; edited 2026 by Rebecca Rufin
This work © 2026 by Rebecca Rufin is licensed under CC BY-NC-SA 4.0

180

Fl. 1

Fl. 2

Bb Cl. 1

Bb Cl. 2

F Hn.

Rd. Org.

1^oS

2^oS

A

T.

B

Vlms. 1

Vlms. 2

Cbs.

KB

to, si-cut e - rat in prin - - ci - pi-o et

si-cut e - rat in prin - - ci - pi-o et

to, si-cut e - rat in prin - - ci - pi-o et

ff to, si-cut e - rat in prin - - ci - pi-o, si-cut e - rat in prin -

si - cut e - rat in prin - - ci - pi-o, si-cut e - rat in prin -

Original Manuscript #C-ML-79-8 from Archivo Catedral de Palencia; edited 2026 by Rebecca Rufin
 This work © 2026 by Rebecca Rufin is licensed under CC BY-NC-SA 4.0

184

Fl. 1

Fl. 2

Bb Cl. 1

Bb Cl. 2

F Hn.

Rd. Org.

#3 7 3 #3

1°S
nunc, et sem-per, et in sæ-cu - la,

2°S
nunc, et sem-per, et in sæ-cu - - la,

A
nunc, et sem-per, et in sæ-cu - la,

T.
nunc, et sem-per, et in sæ-cu - - la,

B
ci - pi-o et nunc, et sem-per, et in sæ-cu - la,

Vlns. 1

Vlns. 2

Cbs.

KB

p *f* *p* *f* *p* *f* *p* *f*

196

Fl. 1

Fl. 2

Bb Cl. 1

Bb Cl. 2

F Hn.

Rd. Org.

1°S
men.

2°S
men.

A
men.

T.
men.

B
men.

Vlns. 1

Vlns. 2

Cbs.

KB

Original Manuscript #C-ML-79-8 from Archivo Catedral de Palencia; edited 2026 by Rebecca Rufin
This work © 2026 by Rebecca Rufin is licensed under CC BY-NC-SA 4.0

Flute 1

Dixit Dominus

Psalm 110 (Psalm 109 Vulgate) *(Palencia Version)*

Hilarión Eslava, 1835

Allegro no mucho

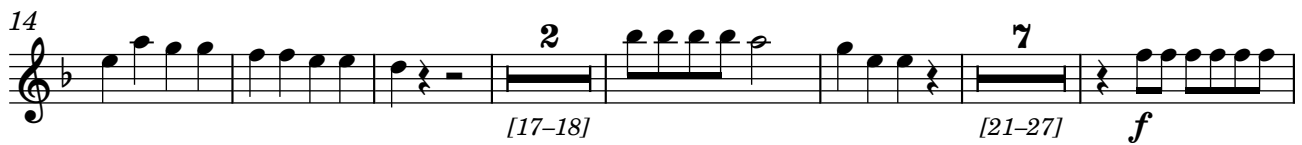

Original Manuscript #C-ML-79-8 from Archivo Catedral de Palencia; edited 2026 by Rebecca Rufin
This work © 2026 by Rebecca Rufin is licensed under CC BY-NC-SA 4.0

Flute 2

Dixit Dominus (Palencia Version)

Psalm 110 (Psalm 109 Vulgate)

Hilarión Eslava, 1835

Allegro no mucho

Original Manuscript #C-ML-79-8 from Archivo Catedral de Palencia; edited 2026 by Rebecca Rufin
This work © 2026 by Rebecca Rufin is licensed under CC BY-NC-SA 4.0

2
95 *menor*
f

103 **10** **24**
[104-113] *f* *mf* *p* [118-141]

142 *mp* *f* *1° tempo*

147

156 **14**
[158-171] *f* 3 3 3 3 3

176 3 3 3

182 **2** **7** *f*
[182-183] [186-192]

Original Manuscript #C-ML-79-8 from Archivo Catedral de Palencia; edited 2026 by Rebecca Rufin
This work © 2026 by Rebecca Rufin is licensed under CC BY-NC-SA 4.0

B \flat Clarinet 1

Dixit Dominus

(Palencia Version)

Psalm 110 (Psalm 109 Vulgate)

Hilarión Eslava, 1835

Allegro no mucho

5

10

15

32

69

84

f

p

f

[17-18]

[21-27]

[32-62]

[65-66]

[69-71]

[79-83]

[87-94]

Original Manuscript #C-ML-79-8 from Archivo Catedral de Palencia; edited 2026 by Rebecca Rufin
This work © 2026 by Rebecca Rufin is licensed under CC BY-NC-SA 4.0

2
95 *menor*
f

103 **10** **24**
[104-113] *f* *mf* *p* [118-141]

142 *1° tempo*
mp *f*

148

158 **14**
[158-171] *f* 3 3 3 3 3

176 3 2
[182-183]

184 7
[186-192] *f*

Original Manuscript #C-ML-79-8 from Archivo Catedral de Palencia; edited 2026 by Rebecca Rufin
This work © 2026 by Rebecca Rufin is licensed under CC BY-NC-SA 4.0

B \flat Clarinet 2

Dixit Dominus (Palencia Version)

Psalm 110 (Psalm 109 Vulgate)

Hilarión Eslava, 1835

Allegro no mucho

Original Manuscript #C-ML-79-8 from Archivo Catedral de Palencia; edited 2026 by Rebecca Rufin
This work © 2026 by Rebecca Rufin is licensed under CC BY-NC-SA 4.0

Horns in F

Dixit Dominus

(Palencia Version)

Psalm 110 (Psalm 109 Vulgate)

Hilarión Eslava, 1835

Allegro no mucho

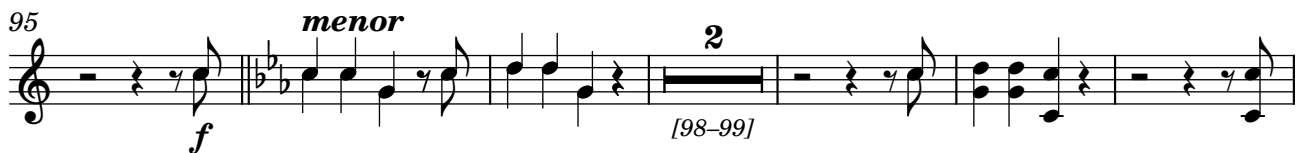

Original Manuscript #C-ML-79-8 from Archivo Catedral de Palencia; edited 2026 by Rebecca Rufin

This work © 2026 by Rebecca Rufin is licensed under CC BY-NC-SA 4.0

Organ Obligato

Dixit Dominus

(Palencia Version)

Psalm 110 (Psalm 109 Vulgate)

Hilarión Eslava, 1835

Allegro no mucho

Lengüeterias (reeds)

Original Manuscript #C-ML-79-8 from Archivo Catedral de Palencia; edited 2026 by Rebecca Rufin

This work © 2026 by Rebecca Rufin is licensed under CC BY-NC-SA 4.0

2
63 *Corneta*
p

69

74

79

95 *menor*
Lengüeteria (Reeds)
f

101

Original Manuscript #C-ML-79-8 from Archivo Catedral de Palencia; edited 2026 by Rebecca Rufin
This work © 2026 by Rebecca Rufin is licensed under CC BY-NC-SA 4.0

109

3 4 3 7 6 5 4 3 4 6 6 3 6 7 4 6 4 3

mf

116

16 *Cornetin*

p [118-133] *p*

[118-133] **16** [118-133]

136

p

139

141

Lengüeteria (reeds)

mp

144 **1° tempo**

f

3 3 3 3 3 3 3 3 3 3

Original Manuscript #C-ML-79-8 from Archivo Catedral de Palencia; edited 2026 by Rebecca Rufin
 This work © 2026 by Rebecca Rufin is licensed under CC BY-NC-SA 4.0

Violins 1

Dixit Dominus

(Palencia Version)

Psalm 110 (Psalm 109 Vulgate)

Hilarión Eslava, 1835

Allegro no mucho

Original Manuscript #C-ML-79-8 from Archivo Catedral de Palencia; edited 2026 by Rebecca Rufin

This work © 2026 by Rebecca Rufin is licensed under CC BY-NC-SA 4.0

2
40 *p*

46 **3**
f [49-51] *p*

57 *f* *p*

65

71

75

81

88

95 *menor* *f* *tr* *tr*

99

Original Manuscript #C-ML-79-8 from Archivo Catedral de Palencia; edited 2026 by Rebecca Rufin
This work © 2026 by Rebecca Rufin is licensed under CC BY-NC-SA 4.0

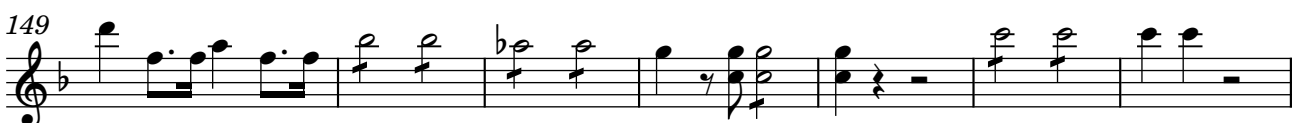
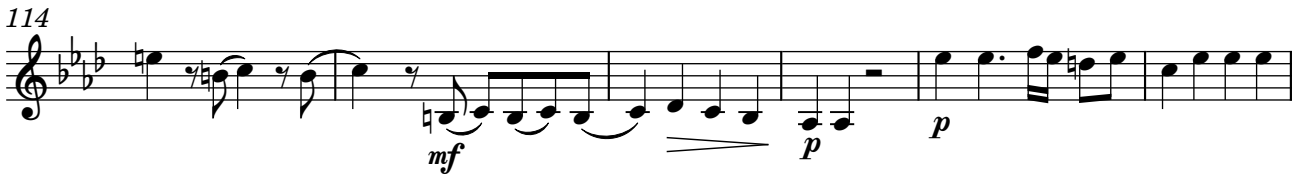

Original Manuscript #C-ML-79-8 from Archivo Catedral de Palencia; edited 2026 by Rebecca Rufin
This work © 2026 by Rebecca Rufin is licensed under CC BY-NC-SA 4.0

4
156

164

173

177

180

185

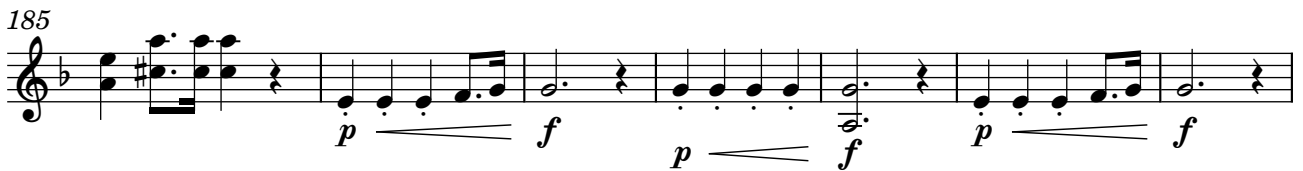

192

Original Manuscript #C-ML-79-8 from Archivo Catedral de Palencia; edited 2026 by Rebecca Rufin
This work © 2026 by Rebecca Rufin is licensed under CC BY-NC-SA 4.0

Violins 2

Dixit Dominus

Psalm 110 (Psalm 109 Vulgate) (Palencia Version)

Hilarión Eslava, 1835

Allegro no mucho

Original Manuscript #C-ML-79-8 from Archivo Catedral de Palencia; edited 2026 by Rebecca Rufin
This work © 2026 by Rebecca Rufin is licensed under CC BY-NC-SA 4.0

2
40

p

45

f [49-51] *p* 3

54

f

63

p

70

75

81

88

95

f *menor* *w* *w*

100

Original Manuscript #C-ML-79-8 from Archivo Catedral de Palencia; edited 2026 by Rebecca Rufin
 This work © 2026 by Rebecca Rufin is licensed under CC BY-NC-SA 4.0

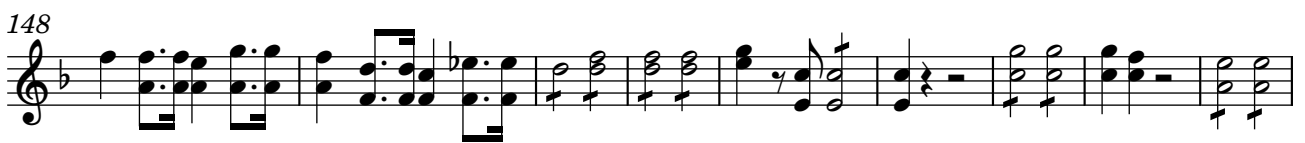
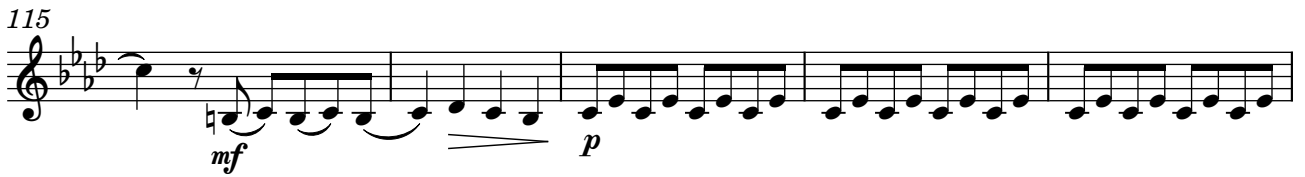

Original Manuscript #C-ML-79-8 from Archivo Catedral de Palencia; edited 2026 by Rebecca Rufin
This work © 2026 by Rebecca Rufin is licensed under CC BY-NC-SA 4.0

4
172

f

175

f

179

f

184

p *f* *p* *f* *p* *f*

192

p *f*

Original Manuscript #C-ML-79-8 from Archivo Catedral de Palencia; edited 2026 by Rebecca Rufin
This work © 2026 by Rebecca Rufin is licensed under CC BY-NC-SA 4.0

2
63

p

72

80

89

menor
f

97

104

114

mf *p*

121

130

p

138

p *mp*

Original Manuscript #C-ML-79-8 from Archivo Catedral de Palencia; edited 2026 by Rebecca Rufin
This work © 2026 by Rebecca Rufin is licensed under CC BY-NC-SA 4.0

144 *1° tempo*

153

160

168

174

179

183

192

Original Manuscript #C-ML-79-8 from Archivo Catedral de Palencia; edited 2026 by Rebecca Rufin
This work © 2026 by Rebecca Rufin is licensed under CC BY-NC-SA 4.0

Vocal Parts with Keyboard Reduction

Dixit Dominus

(Palencia Version)

Hilarión Eslava

SSATB Choir with Chamber Orchestra and Organ Obligato
(Keyboard Reduction by Rebecca Rufin)

ART: *View of organ at Catedral de San Antolín de Palencia*

CPE-678

Dixit Dominus

Psalm 110 (Psalm 109 Vulgate) (Palencia Version)

Hilarión Eslava, 1835

Allegro no mucho

1° Soprano

2° Soprano

Alto

Tenor

Bass

Keyboard Reduction

4

1°S

A

T.

KB

ff Di - - - xit

ff Di - - - xit

ff Di - - - xit

Original Manuscript #C-ML-79-8 from Archivo Catedral de Palencia; edited 2026 by Rebecca Rufin

This work © 2026 by Rebecca Rufin is licensed under CC BY-NC-SA 4.0

8

1°S
Do - - mi-nus Do - - - mi - no me - - - - - o;

A
Do - - mi-nus Do - - - mi - no me - - - - - o;

T.
Do - - mi-nus Do - - - mi - no me - - - - - o;

KB

12

1°S
Se - - - de a dex - - - - tris me - - - - -

A
Se - - - de a dex - - - - tris me - - - - -

T.
Se - - - de a dex - - - - tris me - - - - -

KB

Original Manuscript #C-ML-79-8 from Archivo Catedral de Palencia; edited 2026 by Rebecca Rufin
 This work © 2026 by Rebecca Rufin is licensed under CC BY-NC-SA 4.0

15

1°S
is, do-nec po-nam i - ni - - mi-cos, i - ni -

2°S
do-nec po-nam i - ni - - mi-cos, i - ni -

A
is, do-nec po-nam i - ni - - mi-cos, i - ni -

T.
is, do-nec po-nam i - ni - - mi-cos, i - ni -

B
f
Do - nec po-nam i - ni - - mi-cos, i - ni - mi-cos, i - ni -

KB
3 3

19

1°S
p mi-cos tu - - - os *f* sca - bel - - - lum, *p* sca -

2°S
p mi-cos tu - - - os *f* sca - bel - - - lum, *p* sca -

A
p mi-cos tu - - - os *f* sca - bel - - - lum, *p* sca -

T.
p mi-cos tu - - - os *f* sca - bel - - - lum, *p* sca -

B
p mi-cos tu - - - os *f* sca - bel - - - lum,

KB
p *f* *p* *f*

25

1°S *f* bel - - - lum, *f* sca-bel-lum pe - dum tu - o - -

2°S *f* bel - - - lum, *f* sca-bel-lum pe - dum tu - o - -

A *f* bel - - - lum, *f* sca-bel-lum pe - dum tu - o - -

T. *f* bel - - - lum, *f* sca-bel-lum pe - dum tu - o - -

B *mp* sca - bel - - - lum, *f* pe - dum tu - o - -

KB *p* *f* *mp* *f*

31

1°S rum.

2°S rum.

A rum.

T. rum.

B rum.

KB *p*

Original Manuscript #C-ML-79-8 from Archivo Catedral de Palencia; edited 2026 by Rebecca Rufin
 This work © 2026 by Rebecca Rufin is licensed under CC BY-NC-SA 4.0

6

36 *Solo*
 T. Vir - - - -
 KB *p*

41
 T. gam - vir - - - tu - tis tu - - - - æ e - - mit - - - tet
 KB

45
 T. Do - mi-nus, Do - mi-nus ex Si - on, do - mi - na - re, do - mi -
 KB *f* *p*

51 *f*
 T. na - re, do - mi - na - - - re, do - mi - na - - - re in me - di - o i -
 KB *p* *f*

Original Manuscript #C-ML-79-8 from Archivo Catedral de Palencia; edited 2026 by Rebecca Rufin
 This work © 2026 by Rebecca Rufin is licensed under CC BY-NC-SA 4.0

59

T. ni - mi - - co - rum tu - o - - - - - rum.

KB

65 *Duo*

1^oS *dol.* Te - cum prin - - - ci - pi - um in di - e vir -

2^oS *dol.* Te - cum prin - - - ci - pi - um in di - e vir -

T. *dol.* Te - cum prin - ci - pi - um in

KB

70

1^oS tu - tis, in di - - - e, in di - - - e, in di - - e vir -

2^oS tu - tis, in di - - - e, in di - - - e, in di - - e vir -

T. di - e, in di - - - - e, in di - - - - e, in di - - e vir -

KB

Original Manuscript #C-ML-79-8 from Archivo Catedral de Palencia; edited 2026 by Rebecca Rufin
 This work © 2026 by Rebecca Rufin is licensed under CC BY-NC-SA 4.0

8

74

1^oS
tu - - - tis, vir - tu - - - - tis, vir - tu - - - - tis vir -

2^oS
tu - - - tis, vir - tu - - - - tis, vir - tu - - - - tis, vir -

T.
tu - tis, vir - tu - - - - tis, vir - tu - - - - tis, vir -

KB

=

77

1^oS
tu - - - - - tis tu - æ, in splen - - - - do - - ri-bus,

2^oS
tu - - - - - tis tu - æ, in splen - - - - do - - ri-bus,

T.
tu - - - - - tis tu - æ, in splen - do - - ri-bus,

KB

p

Original Manuscript #C-ML-79-8 from Archivo Catedral de Palencia; edited 2026 by Rebecca Rufin
This work © 2026 by Rebecca Rufin is licensed under CC BY-NC-SA 4.0

81

1°S in splen - - - do - - ri-bus sanc - to - - - rum,

2°S in splen - - - do - - ri-bus sanc - to - - - rum,

(doubled part, separated by octave in original)

T. in splen - do - - ri-bus sanc - to - - - rum,

(as written, but originally shown in tenor line)

B in splen - do - - ri-bus sanc - to - - - rum,

KB

86

1°S ex u - te-ro, ex u - te-ro, ex u - te-ro, ex u - te-ro,

2°S ex u - te-ro, ex u - te-ro, ex u - te-ro, ex u - te-ro,

T. ex u - te-ro, ex u - te-ro,

KB

Original Manuscript #C-ML-79-8 from Archivo Catedral de Palencia; edited 2026 by Rebecca Rufin
 This work © 2026 by Rebecca Rufin is licensed under CC BY-NC-SA 4.0

91

1°S an - - te lu - ci - - fer-rum, lu - ci - fe - rum, — ge - nu-i te. *f* Ju -

2°S an - - te lu - ci - - fer-rum, lu - ci - fe-rum, ge - nu-i te. *f* Ju -

A — — — — — *f* Ju -

T. an - te lu - ci - - fe-rum, lu - ci - fe - rum — ge - nu-i - te. *f* Ju -

B — — — — — *f* Ju -

KB *ff*

96 *menor*

1°S ra - vit, ju - ra - vit, ju - ra - - - vit Do - mi-nus, et non pœ-ni -

2°S ra - vit, ju - ra - vit, ju - ra - - - vit Do - mi-nus, et non pœ-ni -

A ra - vit, ju - ra - vit, ju - ra - - - vit Do - mi-nus, et

T. ra - vit, ju - ra - vit, ju - ra - - - vit Do - mi-nus, et

B ra - vit, ju - ra - vit, ju - ra - - - vit Do - mi-nus, et

KB *mf*

101

1°S
te - - bit, pœ-ni - te - bit e - um: Tu es sa -

2°S
te - - bit, pœ-ni - te - bit e - um: Tu es sa -

A
non, et non, Tu es sa - cer - dos in æ -

T.
non, et non, Tu es sa -

B
non, et non,

KB

106

1°S
cer-dos in æ - ter - num, æ - ter - num, in æ - ter - - num se - cun - dum

2°S
cer-dos in æ - ter - num, æ - ter - num, in æ - ter - - num se - cun - dum

A
ter - - - - num, in æ - ter - num, in æ - ter - num se - cun - dum

T.
cer-dos in æ - ter - num, æ - ter - num, in æ - ter - - num se - cun - dum

B
Tu es sa - cer - dos in æ - ter - num, in æ - ter - - num se - cun - dum

KB

Original Manuscript #C-ML-79-8 from Archivo Catedral de Palencia; edited 2026 by Rebecca Rufin
This work © 2026 by Rebecca Rufin is licensed under CC BY-NC-SA 4.0

112

1°S
or - di-nem Mel - chi - se - dech.

2°S
or - di-nem Mel - chi - se - dech.

A
or - di-nem Mel - chi - se - dech.

T.
or - di-nem Mel - chi - se - dech.

B
or - di-nem Mel - chi - se - dech.

KB

mf *p*

118 *Solo*

A
Do - - - mi - nus a dex - - - tris tu - is;

KB

122

A
con - fre - - - git in di - - - e,

KB

126

A
con - fre - - - git in

KB

129 *tr*

A di - - e i - - - ræ su - æ, in di - e i - ræ. su - - - æ re - -

KB

134 *p*

1°S con - fre - git in di - e, in

2°S con - fre - git in di - e, in

A ges, con - fre - git in di - e, in

T. con - fre - git in di - e, in

KB *p*

137

1°S di - - e i - - - ræ su - æ, con - fre - git in

2°S di - - e i - - - ræ su - æ, con - fre - git in

A di - - e i - - - ræ su - æ, con - fre - git in

T. di - - e i - - - ræ su - æ, con - fre - git in

KB *p*

140

1°S di - e i - ræ su - - æ re-ges.

2°S di - e i - ræ su - - æ re-ges.

A di - e i - ræ su - - æ re-ges.

T. di - e i - ræ su - - æ re-ges.

B Ju-di-

KB *mp*

144 *1° tempo f*

1°S Ju - di - ca - bit in na - ti - - o-ni-bus, im - ple - - bit ru -

2°S Ju - di - ca - bit in na - ti - - o-ni-bus, im - ple - - bit ru -

A Ju - di - ca - bit in na - ti - - o-ni-bus, im - ple - - bit ru -

T. Ju - di - ca - bit in na - ti - - o-ni-bus, im - ple - - bit ru -

B ca-bit in na - ti - - - o-ni-bus, im - ple - - - bit ru - i-nas,

KB *f*

148

1°S i - nas, con - quas - sa - bit, con - quas - sa - bit ca - - pi -

2°S i - nas, con - quas - sa - bit, con - quas - sa - bit ca - - pi -

A i - nas, con - quas - sa - bit, con - quas - sa - bit ca - - pi -

T. i - nas, con - quas - sa - bit, con - quas - sa - bit ca - - pi -

B con - quas - sa - bit, con - quas - sa - bit ca - - pi - ta in

KB

151

1°S ta in ter - ra mul - to - rum. De to - - - rren - te,

2°S ta in ter - ra mul - to - rum. De to - - - rren - te,

A ta in ter - ra mul - to - rum. De to - - - rren - te,

T. ta in ter - ra mul - to - rum. De to - rren - - - - - te, de to -

B ter - - ra mul - - - to - rum. De to - rren - te,

KB

Original Manuscript #C-ML-79-8 from Archivo Catedral de Palencia; edited 2026 by Rebecca Rufin
This work © 2026 by Rebecca Rufin is licensed under CC BY-NC-SA 4.0

156

1°S de to - - - rren-te in vi-a bi - - bet prop - te - re - a,

2°S de to - - - rren-te in vi-a bi - - bet prop - te - re - a,

A de to - - - rren-te in vi-a bi - - bet prop - te - re - a,

T. *f* rren - - - - - te, in vi-a bi - - bet prop - te - re - a,

B de - - - to - rren-te in vi-a bi - bet prop-te - re -

KB

161

1°S prop-te - re - a, prop-te - re - a, ex - - al - - -

2°S prop-te - re - a, prop-te - re - a ex - - al - - -

A prop-te - re - a, prop-te - re - a ex - - al - - -

T. prop-te - re - a, prop-te - re - a, ex - - al - - -

B a, prop-te - re - a, prop - te - re-a, prop - te - re-a, prop -

KB

166

1°S ta - bit ca - - - - put, ex - al - ta - bit ca - put.

2°S ta - bit ca - - - - put, ex - al - ta - bit ca - put.

A ta - bit ca - - - - put, ex - al - ta - bit ca - put.

T. ta - bit ca - - - - put, ex - al - ta - - - bit ca - put.

B te - re - a, ex - al - ta - bit ca - put, ex - al - ta - bit ca - put.

KB

172 *ff*

1°S Glo - - - - - ri - - - a Pa - - tri et Fi - - - - - li -

A *ff* Glo - - - - - ri - - - a Pa - - tri et Fi - - - - - li -

T. *ff* Glo - - - - - ri - - - a Pa - - tri et Fi - - - - - li - -

KB

Original Manuscript #C-ML-79-8 from Archivo Catedral de Palencia; edited 2026 by Rebecca Rufin
This work © 2026 by Rebecca Rufin is licensed under CC BY-NC-SA 4.0

176

1^oS o, et Spi - ri - - - tu - - - - i Sanc - - - - -

A o, et Spi - ri - - - tu - - - - i Sanc - - - - -

T. o, et Spi - ri - - - tu - - - - i Sanc - - - - -

KB

180

1^oS - - - - - to, si-cut e - rat in prin - - ci-pi-o et

2^oS - - - - - si-cut e - rat in prin - - ci-pi-o et

A - - - - - to, si-cut e - rat in prin - - ci-pi-o et

T. - - - - - to, si-cut e - rat in prin - - ci-pi-o et

B *ff* si - cut e - rat in prin - - ci - pi-o, si-cut e - rat in prin -

KB

184

1^oS nunc, et sem-per, et in sæ-cu - la,

2^oS nunc, et sem-per, et in sæ-cu - - la,

A nunc, et sem-per, et in sæ-cu - la,

T. nunc, et sem-per, et in sæ-cu - - la,

B ci-pi-o et nunc, et sem-per, et in sæ-cu - la,

KB

190

1^oS et in sæ - cu - - la, et in sæ - cu - la

2^oS et in sæ - cu - - - la, et in sæ - cu - la

A et in sæ - cu - - la, et in sæ - cu - la

T. et in sæ - cu - - - la, et in sæ - cu - la

B et in sæ - cu - la, sæ - cu - -

KB

194

1°S
sæ - - - cu - - - - lo - - - rum, a - - men.

2°S
sæ - - - cu - - - - lo - - - rum, a - - men.

A
sæ - - - cu - - - - lo - - - rum, a - - men.

T.
sæ - - - cu - - - - lo - - - rum, a - - men.

B
lo - - - - - rum, a - - - - men.

KB

Keyboard Reduction

Dixit Dominus

(Palencia Version)

Psalm 110 (Psalm 109 Vulgate)

Hilarión Eslava, 1835

Allegro no mucho

Original Manuscript #C-ML-79-8 from Archivo Catedral de Palencia; edited 2026 by Rebecca Rufin
This work © 2026 by Rebecca Rufin is licensed under CC BY-NC-SA 4.0

2

21

29

35

39

44

Original Manuscript #C-ML-79-8 from Archivo Catedral de Palencia; edited 2026 by Rebecca Rufin
This work © 2026 by Rebecca Rufin is licensed under CC BY-NC-SA 4.0

49

p

p

v

58

f

p

65

71

74

77

p

Original Manuscript #C-ML-79-8 from Archivo Catedral de Palencia; edited 2026 by Rebecca Rufin
 This work © 2026 by Rebecca Rufin is licensed under CC BY-NC-SA 4.0

4
84

90

96 *menor* *mw* *mw*

101

107

113

Original Manuscript #C-ML-79-8 from Archivo Catedral de Palencia; edited 2026 by Rebecca Rufin
This work © 2026 by Rebecca Rufin is licensed under CC BY-NC-SA 4.0

117

p

121

126

130

136

Original Manuscript #C-ML-79-8 from Archivo Catedral de Palencia; edited 2026 by Rebecca Rufin
This work © 2026 by Rebecca Rufin is licensed under CC BY-NC-SA 4.0

6

139

142

1° tempo

mp *f*

147

153

159

165

Original Manuscript #C-ML-79-8 from Archivo Catedral de Palencia; edited 2026 by Rebecca Rufin
This work © 2026 by Rebecca Rufin is licensed under CC BY-NC-SA 4.0

172

175

179

183

190

Original Manuscript #C-ML-79-8 from Archivo Catedral de Palencia; edited 2026 by Rebecca Rufin
This work © 2026 by Rebecca Rufin is licensed under CC BY-NC-SA 4.0