

Dixit Dominus

Hilarión Eslava

SSAT/SATB Choir with Chamber Orchestra and Organ Obligato
(Keyboard Reduction by Rebecca Rufin)

ART: The Fitzwilliam Museum (2024) "Verso, leaf from a set of Choir books, Sano di Pietro and Pellegrino di Mariano Rossini" Web page available at: <https://collection.beta.fitz.ms/id/image/media-860568071>

CPE-177

Dixit Dominus

Psalm 110 (Psalm 109 Vulgate)

Hilarión Eslava, 1835

Allegro Moderato

Oboe 1
Oboe 2
Horns in F
Contrabassoon (Bajones)
Organ Obligato
Lengüeterias (reeds)
Violins 1
Violins 2
Violoncellos
Contrabasses
1° Choir Soprano 1
1° Choir Soprano 2
1° Choir Alto
1° Choir Tenor
2° Choir Soprano
2° Choir Alto
2° Choir Tenor
2° Choir Bass
Keyboard Reduction

Original procedente del Archivo de la Catedral de Sevilla, subfondo Capilla de Música, sig. 34-1-5
This work © 2024 by Rebecca Rufin is licensed under CC BY-NC-SA 4.0

5

Ob. 1

Ob. 2

F Hn.

Obsn.

Org.

Vlns. 1

Vlns. 2

Vcs.

Cbs.

1°C-S1

1°C-S2

1°C-A

1°C-T

2°C-S

2°C-A

2°C-T

2°C-B

KB

ff

Di - - - - xit Do - - mi - nus

ff

Di - - - - xit Do - - mi - nus

ff

Di - - - xit Do - - mi - nus

ff

Di - - - - xit Do - - mi - nus

ff

Di - - - - xit

ff

Di - - - - xit Do - - mi - nus

ff

Di - - - - xit

ff

Di - - - - xit

Original procedente del Archivo de la Catedral de Sevilla, subfondo Capilla de Música, sig. 34-1-5
 This work © 2024 by Rebecca Rufin is licensed under CC BY-NC-SA 4.0

9

Ob. 1

Ob. 2

F Hn.

Cbsn.

Org.

Vlns. 1

Vlns. 2

Vcs.

Cbs.

1°C-S1
Do - - - mi - no me - - - o: Se - - - de

1°C-S2
Do - - - mi - no me - - - o: Se - - - de

1°C-A
Do - - - mi - no me - - - - - - - - o: Se - - - de a

1°C-T
Do - - - mi - no me - - - o: Se - - - de

2°C-S
Do - - mi - nus Do - - - mi - no me - o:

2°C-A
Do - - - mi - no me - - - - - - - - o: Se - - - de a

2°C-T
Do - - mi - nus Do - - - mi - no me - o:

2°C-B
Do - - mi - nus Do - - - mi - no me - o:

KB

Original procedente del Archivo de la Catedral de Sevilla, subfondo Capilla de Música, sig. 34-1-5
This work © 2024 by Rebecca Rufin is licensed under CC BY-NC-SA 4.0

13

Ob. 1

Ob. 2

F Hn.

Cbsn.

Org.

Vlns. 1

Vlns. 2

Vcs.

Cbs.

1°C-S1

1°C-S2

1°C-A

1°C-T

2°C-S

2°C-A

2°C-T

2°C-B

KB

a dex - - - tris me - - - - - is, do-nec

a dex - - - tris me - - - - - is, do-nec

dex - - - tris me - - - - - is, do-nec

a dex - - - tris me - - - - - is, do-nec

Se - - - - de do - nec po-nam i - ni - -

dex - - - tris me - - - - - is, i - ni - -

Se - - - - de do - nec po-nam i - ni - -

Se - - - - de do - nec po-nam i - ni - -

Original procedente del Archivo de la Catedral de Sevilla, subfondo Capilla de Música, sig. 34-1-5
 This work © 2024 by Rebecca Rufin is licensed under CC BY-NC-SA 4.0

17

Ob. 1

Ob. 2

F Hn.

Cbsn.

Org.

Vlns. 1

Vlns. 2

Vcs.

Cbs.

1°C-S1

1°C-S2

1°C-A

1°C-T

2°C-S

2°C-A

2°C-T

2°C-B

KB

po-nam i - ni - - mi-cos, i - ni - mi-cos tu - - os sca - bel - - - - lum,

po-nam i - ni - - mi-cos, i - ni - mi-cos tu - - os sca - bel - - - - lum,

po-nam i - ni - - mi-cos, i - ni - mi-cos tu - - os sca - bel - - - - lum,

po-nam i - ni - - mi-cos, i - ni - mi-cos tu - - os sca - bel - - - - lum,

mi-cos, i - ni - mi-cos, i - ni - - mi-cos tu - - os sca -

mi-cos, i - ni - mi-cos, i - ni - - mi-cos tu - - os sca -

mi-cos, i - ni - mi-cos, i - ni - - mi-cos tu - - os sca -

mi-cos, i - ni - mi-cos, i - ni - - mi-cos tu - - os sca -

Original procedente del Archivo de la Catedral de Sevilla, subfondo Capilla de Música, sig. 34-1-5
 This work © 2024 by Rebecca Rufin is licensed under CC BY-NC-SA 4.0

23

Ob. 1

Ob. 2

F Hn.

Cbsn.

Org.

Vlns. 1

Vlns. 2

Vcs.

Cbs.

1° C-S1

1° C-S2

1° C-A

1° C-T

2° C-S

2° C-A

2° C-T

2° C-B

KB

p *mp* *f* *cres.* *mp* *f* *3* *3* *6*

sca - bel - - - lum, sca - bel - lum pe - dum tu -

sca - bel - - - lum, sca - bel - lum pe - dum tu -

sca - bel - - - lum, sca - bel - lum pe - dum tu -

sca - bel - - - lum, sca - bel - lum pe - dum tu -

bel - - - lum, sca - bel - - - lum, sca - bel - lum pe - dum tu -

bel - - - lum, sca - bel - - - lum, sca - bel - lum pe - dum tu -

bel - - - lum, sca - bel - - - lum, sca - bel - lum pe - dum tu -

bel - - - lum, sca - bel - - - lum, sca - bel - lum pe - dum tu -

Original procedente del Archivo de la Catedral de Sevilla, subfondo Capilla de Música, sig. 34-1-5
 This work © 2024 by Rebecca Rufin is licensed under CC BY-NC-SA 4.0

30

Ob. 1

Ob. 2

F Hn.

Obsn.

Org.

Vlns. 1

Vlns. 2

Vcs.

Cbs.

1°C-S1

1°C-S2

1°C-A

1°C-T

2°C-S

2°C-A

2°C-T

2°C-B

KB

dol.

p

p

p

p

o - - - rum.

o - - - rum.

o - - - rum.

o - - - rum.

o - - - rum.

o - - - rum.

o - - - rum.

o - - - rum.

o - - - rum.

Original procedente del Archivo de la Catedral de Sevilla, subfondo Capilla de Música, sig. 34-1-5
 This work © 2024 by Rebecca Rufin is licensed under CC BY-NC-SA 4.0

36

Ob. 1

Ob. 2

F Hn.

Cbsn.

Org.

Vlns. 1

Vlns. 2

Vcs.

Cbs.

1°C-S1

1°C-S2

1°C-A

1°C-T

2°C-S

2°C-A

2°C-T

2°C-B

KB

p

solo

Vir - - - gam. vir - -

Original procedente del Archivo de la Catedral de Sevilla, subfondo Capilla de Música, sig. 34-1-5
 This work © 2024 by Rebecca Rufin is licensed under CC BY-NC-SA 4.0

42

Ob. 1

Ob. 2

F Hn.

Cbsn.

Org.

Vlns. 1

Vlns. 2

Vcs.

Cbs.

1°C-S1

1°C-S2

1°C-A

1°C-T
tu-tis tu - - - æ e - mit - - tet Do - mi-nus, Do - mi-nus ex Si -

2°C-S

2°C-A

2°C-T

2°C-B

KB

Original procedente del Archivo de la Catedral de Sevilla, subfondo Capilla de Música, sig. 34-1-5
This work © 2024 by Rebecca Rufin is licensed under CC BY-NC-SA 4.0

47

Ob. 1 *ff* *p*

Ob. 2 *ff* *p*

F Hn. *p*

Cbsn.

Org. *Contra* *p*

Vlns. 1 *ff* *p*

Vlns. 2 *ff* *p*

Vcs. *ff* *p*

Cbs. *ff* *p*

1°C-S1

1°C-S2

1°C-A

1°C-T on, do - mi - na - re, do - - - - mi - na - re, do - mi - na - - -

2°C-S

2°C-A

2°C-T

2°C-B

KB *ff* *pp* *p*

Original procedente del Archivo de la Catedral de Sevilla, subfondo Capilla de Música, sig. 34-1-5
 This work © 2024 by Rebecca Rufin is licensed under CC BY-NC-SA 4.0

63

Ob. 1

Ob. 2

F Hn. *p*

Cbsn.

Org. *dol.* Cornetin

Vlns. 1 *p*

Vlns. 2 *p*

Vcs. *p*

Cbs. *p*

1°C-S1 *dol.*
Te - cum prin - - ci - pi - um in

1°C-S2 *dol.*
Te - cum prin - - ci - pi - um in

1°C-A

1°C-T *dol.*
Te-cumprin - ci - pi - um

2°C-S

2°C-A

2°C-T

2°C-B

KB *dol.*

Original procedente del Archivo de la Catedral de Sevilla, subfondo Capilla de Música, sig. 34-1-5
 This work © 2024 by Rebecca Rufin is licensed under CC BY-NC-SA 4.0

69

Ob. 1

Ob. 2

F Hn.

Cbsn.

Org.

Vlns. 1

Vlns. 2

Vcs.

Cbs.

1°C-S1
di - e vir - tu - - - tis, in di - - - - e, in di - - - - e, in

1°C-S2
di - e vir - tu - - - tis, in di - - - - e, in di - - - - e, in

1°C-A

1°C-T
in di - - - - e, in di - - - - e, in di - - - - e, in

2°C-S

2°C-A

2°C-T

2°C-B

KB

Original procedente del Archivo de la Catedral de Sevilla, subfondo Capilla de Música, sig. 34-1-5
This work © 2024 by Rebecca Rufin is licensed under CC BY-NC-SA 4.0

Ob. 1

Ob. 2

F Hn.

Cbsn.

Org.

Vns. 1

Vns. 2

Vcs.

Cbs.

1°C-S1
di - - e vir - tu - - tis, vir - tu - - - tis, vir - tu - - - tis vir -

1°C-S2
di - - e vir - tu - - tis, vir - tu - - - tis, vir - tu - - - tis, vir -

1°C-A

1°C-T
di - - e vir - tu - tis, vir - tu - - - tis, vir - tu - - - tis, vir -

2°C-S

2°C-A

2°C-T

2°C-B

KB

Original procedente del Archivo de la Catedral de Sevilla, subfondo Capilla de Música, sig. 34-1-5
 This work © 2024 by Rebecca Rufin is licensed under CC BY-NC-SA 4.0

77

Ob. 1

Ob. 2

F Hn.

Cbsn.

Org.

Vlns. 1

Vlns. 2

Vcs.

Cbs.

1°C-S1

1°C-S2

1°C-A

1°C-T

2°C-S

2°C-A

2°C-T

2°C-B

KB

tu - - - tis tu-æ, in splen - - do - ri-bus, in splen - - do - - ri-bus sanc -

tu - - - tis tu-æ, in splen - - do - ri-bus, in splen - - do - - ri-bus sanc -

tu - - - - tis tu-æ, in splen - do - ri-bus, in splen - do - - ri-bus sanc -

pp

pp

p

Original procedente del Archivo de la Catedral de Sevilla, subfondo Capilla de Música, sig. 34-1-5
 This work © 2024 by Rebecca Rufin is licensed under CC BY-NC-SA 4.0

83

Ob. 1

Ob. 2

F Hn.

Cbsn.

Org.

Vlms. 1

Vlms. 2

Vcs.

Cbs.

1°C-S1
to - - - rum, ex u - te-ro, ex u - te-ro, ex

1°C-S2
to - - - rum, ex u - te-ro, ex u - te-ro, ex

1°C-A

1°C-T
to - - - rum, ex u - te-ro,

2°C-S

2°C-A

2°C-T

2°C-B

KB

Original procedente del Archivo de la Catedral de Sevilla, subfondo Capilla de Música, sig. 34-1-5
 This work © 2024 by Rebecca Rufin is licensed under CC BY-NC-SA 4.0

89

Ob. 1

Ob. 2

F Hn.

Cbsn.

Org.

Vlns. 1

Vlns. 2

Vcs.

Cbs.

1°C-S1
u - te-ro, ex u - te-ro, ci - - - fer-rum, lu - - ci - - fe - rum,

1°C-S2
u - te-ro, ex u - te-ro, an - - - te lu - ci - - - fer-rum, lu - - ci - - fe - rum,

1°C-A

1°C-T
ex u - te-ro, an - - - te lu - ci - - - fe - rum, lu - - ci - - fe - rum

2°C-S

2°C-A

2°C-T

2°C-B

KB

Original procedente del Archivo de la Catedral de Sevilla, subfondo Capilla de Música, sig. 34-1-5
This work © 2024 by Rebecca Rufin is licensed under CC BY-NC-SA 4.0

94 *menor*

Ob. 1 *ff*

Ob. 2 *ff*

F Hn. *ff*

Cbsn. *ff*

Org. *f* *Lengüeteria (Reeds)*

Vlms. 1 *ff*

Vlms. 2 *ff*

Vcs. *ff*

Cbs. *ff*

1°C-S1 *ff*
ge - nu-i te. Ju - - ra - vit, ju - ra - vit, ju - ra - - - vit Do - mi-nus, et

1°C-S2 *ff*
ge - nu-i te. Ju - - ra - vit, ju - ra - vit, ju - ra - - - vit Do - mi-nus, et

1°C-A *ff*
Ju - - ra - vit, ju - ra - vit, ju - ra - - - vit Do - mi-nus,

1°C-T *ff*
ge - nu-i - te. Ju - - ra - vit, ju - ra - vit, ju - ra - - - vit Do - mi-nus,

2°C-S *ff*
Ju - - ra - vit, ju - ra - vit, ju - ra - - - vit Do - mi-nus,

2°C-A *ff*
Ju - - ra - vit, ju - ra - vit, ju - ra - - - vit Do - mi-nus,

2°C-T *ff*
Ju - - ra - vit, ju - ra - vit, ju - ra - - - vit Do - mi-nus,

2°C-B *ff*
Ju - - ra - vit, ju - ra - vit, ju - ra - - - vit Do - mi-nus,

KB *ff*

Original procedente del Archivo de la Catedral de Sevilla, subfondo Capilla de Música, sig. 34-1-5
 This work © 2024 by Rebecca Rufin is licensed under CC BY-NC-SA 4.0

100

Ob. 1

Ob. 2

F. Hn.

Cbsn.

Rd. Org.

Vlns. 1

Vlns. 2

Vcs.

Cbs.

1°C-S1
non pœ-ni - - te - - bit, pœ-ni - te - bit e - um: Tu es sa -

1°C-S2
non pœ-ni - - te - - bit, pœ-ni - te - bit e - um: Tu es sa -

1°C-A
et non, — et non, — Tu es sa - cer-dos in æ -

1°C-T
et non, — et non, — Tu es sa -

2°C-S
et non, et non,

2°C-A
et non, — et non, —

2°C-T
et non, — et non, —

2°C-B
et non, — et non, —

KB
1° *alto*

Original procedente del Archivo de la Catedral de Sevilla, subfondo Capilla de Música, sig. 34-1-5
This work © 2024 by Rebecca Rufin is licensed under CC BY-NC-SA 4.0

106

Ob. 1

Ob. 2

F Hn.

Cbsn.

Rd. Org.

Vlns. 1

Vlns. 2

Vcs.

Cbs.

1°C-S1

1°C-S2

1°C-A

1°C-T

2°C-S

2°C-A

2°C-T

2°C-B

KB

cer-dos in æ - ter - num, æ - ter - - - num, in æ - ter - - - num se-cun - dum

cer-dos in æ - ter - num, æ - ter - - - num, in æ - ter - - - num se-cun - dum

ter - - - - num, in æ - ter - - num, in æ - ter - - num se-cun - dum

cer-dos in æ - ter - num, æ - ter - - - num, in æ - ter - - - num se-cun - dum

Tu es sa - cer-dos in æ - ter - - - num, in æ - ter - - - num se-cun - dum

Tu es sa - cer-dos in æ - ter - - - num, in æ - ter - - - num se-cun - dum

Tu es sa - cer-dos in æ - ter - - - num, in æ - ter - - - num se-cun - dum

Tu es sa - cer-dos in æ - ter - - - num, in æ - ter - - - num se-cun - dum

3 3 b7 6 5 3 5 5 (b)7 6 5 b6 6 (b)5

Original procedente del Archivo de la Catedral de Sevilla, subfondo Capilla de Música, sig. 34-1-5
 This work © 2024 by Rebecca Rufin is licensed under CC BY-NC-SA 4.0

Ob. 1

Ob. 2

F Hn.

Cbsn.

Rd. Org.

Vlns. 1

Vlns. 2

Vcs.

Cbs.

1°C-S1

1°C-S2

1°C-A
Do - - - - mi - nus a - - - - dex - - - - tris tu - is;

1°C-T

2°C-S

2°C-A

2°C-T

2°C-B

KB

Original procedente del Archivo de la Catedral de Sevilla, subfondo Capilla de Música, sig. 34-1-5
 This work © 2024 by Rebecca Rufin is licensed under CC BY-NC-SA 4.0

122

Ob. 1

Ob. 2

F Hn.

Cbsn.

Rd. Org.

Vlns. 1

Vlns. 2

Vcs.

Cbs.

1°C-S1

1°C-S2

1°C-A

1°C-T

2°C-S

2°C-A

2°C-T

2°C-B

KB

con - fre - - git in di - - - e,

Original procedente del Archivo de la Catedral de Sevilla, subfondo Capilla de Música, sig. 34-1-5
 This work © 2024 by Rebecca Rufin is licensed under CC BY-NC-SA 4.0

126

Ob. 1

Ob. 2

F Hn.

Cbsn.

Rd. Org.

Vlns. 1

Vlns. 2

Vcs.

Cbs.

1°C-S1

1°C-S2

1°C-A
con - fre - git in di - - - e i - - - ræ

1°C-T

2°C-S

2°C-A

2°C-T

2°C-B

KB

Original procedente del Archivo de la Catedral de Sevilla, subfondo Capilla de Música, sig. 34-1-5
 This work © 2024 by Rebecca Rufin is licensed under CC BY-NC-SA 4.0

130

Ob. 1

Ob. 2

F Hn.

Cbsn.

Rd. Org. *Cornetin* *p*

Vlns. 1 *p*

Vlns. 2 *p*

Vcs. *p*

Cbs. *p*

1°C-S1 con -

1°C-S2 con -

1°C-A *mw* su - æ, in di - e i - ræ. su - - - æ re - - - ges, con -

1°C-T con -

2°C-S

2°C-A

2°C-T

2°C-B

KB *p*

Original procedente del Archivo de la Catedral de Sevilla, subfondo Capilla de Música, sig. 34-1-5
 This work © 2024 by Rebecca Rufin is licensed under CC BY-NC-SA 4.0

Ob. 1

Ob. 2

F Hn.

Cbsn.

Org.

Vlns. 1

Vlns. 2

Vcs.

Cbs.

1°C-S1
fre - git in di - e, in di - e i - ræ su-æ, con -

1°C-S2
fre - git in di - e, in di - e i - ræ su-æ, con -

1°C-A
fre - git in di - e, in di - e i - ræ su-æ, con -

1°C-T
fre - git in di - e, in di - e i - ræ su-æ, con -

2°C-S

2°C-A

2°C-T

2°C-B

KB

Original procedente del Archivo de la Catedral de Sevilla, subfondo Capilla de Música, sig. 34-1-5
 This work © 2024 by Rebecca Rufin is licensed under CC BY-NC-SA 4.0

Ob. 1

Ob. 2

F Hn.

Obsn.

Org.

Vlns. 1

Vlns. 2

Vcs.

Cbs.

1°C-S1
fre - git in di - e i - - ræ su - - æ

1°C-S2
fre - git in di - e i - - ræ su - - æ

1°C-A
fre - git in di - e i - - ræ su - - æ

1°C-T
fre - git in di - e i - - ræ su - - æ

2°C-S

2°C-A

2°C-T

2°C-B

KB

Original procedente del Archivo de la Catedral de Sevilla, subfondo Capilla de Música, sig. 34-1-5
This work © 2024 by Rebecca Rufin is licensed under CC BY-NC-SA 4.0

142

mayor (increase)

Ob. 1 *f* *ff*

Ob. 2 *f* *ff*

F Hn. *ff*

Cbsn. *ff*

Org. *f* Lengüeteria (reeds) *ff*

Vlms. 1 *f* *ff* 3

Vlms. 2 *f* *ff*

Vcs. *f* *ff*

Cbs. *f* *ff*

1°C-S1 re-ges. *ff* Ju-di-ca-bit in na-ti-

1°C-S2 re-ges. *ff* Ju-di-ca-bit in na-ti-

1°C-A re-ges. *ff* Ju-di-ca-bit in na-ti-

1°C-T re-ges. *ff* Ju-di-ca-bit in na-ti-

2°C-S *ff* Ju-di-ca-bit in na-ti-o-ni-bus, im-

2°C-A *ff* Ju-di-ca-bit in na-ti-o-ni-bus, im-

2°C-T *ff* Ju-di-ca-bit in na-ti-o-ni-bus, im-

2°C-B *ff* Ju-di-ca-bit in na-ti-o-ni-bus, im-

KB *f* *ff*

Original procedente del Archivo de la Catedral de Sevilla, subfondo Capilla de Música, sig. 34-1-5
This work © 2024 by Rebecca Rufin is licensed under CC BY-NC-SA 4.0

146

Ob. 1

Ob. 2

F Hn.

Cbsn.

Rd. Org.

Vlns. 1

Vlns. 2

Ves.

Cbs.

1°C-S1

1°C-S2

1°C-A

1°C-T

2°C-S

2°C-A

2°C-T

2°C-B

KB

o-ni-bus, im - ple - bit ru - i - nas, con-quas - sa - bit, con-quas -

o-ni-bus, im - ple - bit ru - i - nas, con-quas - sa - bit, con-quas -

o-ni-bus, im - ple - bit ru - i - nas, con-quas - sa - bit, con-quas -

o-ni-bus, im - ple - bit ru - i - nas, con-quas - sa - bit, con-quas -

ple - - bit ru - - i-nas, con-quas-sa - bit, con-quas-sa - bit

ple - - bit ru - - i-nas, con-quas-sa - bit, con-quas-sa - bit

ple - - - bit ru - - i-nas, con-quas-sa - bit, con-quas-sa - bit

ple - - - bit ru - - i-nas, con-quas-sa - bit, con-quas-sa - bit

Original procedente del Archivo de la Catedral de Sevilla, subfondo Capilla de Música, sig. 34-1-5
 This work © 2024 by Rebecca Rufin is licensed under CC BY-NC-SA 4.0

150

Ob. 1

Ob. 2

F Hn.

Cbsn.

Rd. Org.

Vlns. 1

Vlns. 2

Vcs.

Cbs.

1°C-S1

1°C-S2

1°C-A

1°C-T

2°C-S

2°C-A

2°C-T

2°C-B

KB

sa-bit ca-pi-ta in ter-ra mul-to-rum. De tor-

sa-bit ca-pi-ta in ter-ra mul-to-rum. De tor-

sa-bit ca-pi-ta in ter-ra mul-to-rum. De tor-

sa-bit ca-pi-ta in ter-ra mul-to-rum. De tor-

ca-pi-ta in ter-ra mul-to-rum. De tor-

ca-pi-ta in ter-ra mul-to-rum. De tor-

ca-pi-ta in ter-ra mul-to-rum. De tor-

ca-pi-ta in ter-ra mul-to-rum. De tor-

Original procedente del Archivo de la Catedral de Sevilla, subfondo Capilla de Música, sig. 34-1-5
 This work © 2024 by Rebecca Rufin is licensed under CC BY-NC-SA 4.0

155

Ob. 1

Ob. 2

F Hn.

Cbsn.

Rd. Org.

Vlns. 1

Vlns. 2

Vcs.

Cbs.

1°C-S1

ren-te, de tor - - ren-te in vi-a bi - bet prop-te - re - a,

1°C-S2

ren-te, de tor - - ren-te in vi-a bi - bet prop-te - re - a,

1°C-A

ren-te, de tor - - ren-te in vi-a bi - bet prop-te - re - a,

1°C-T

- - te, de tor - ren - - - - te, in vi-a bi - bet prop-te - re - a,

2°C-S

ren-te, de tor - ren-te in vi-a bi - bet prop-te - re -

2°C-A

ren-te, de tor - ren-te in vi-a bi - bet prop-te - re -

2°C-T

ren-te, de tor - ren-te in vi-a bi - bet prop-te - re -

2°C-B

ren-te, de tor - ren-te in vi-a bi - bet prop-te - re -

KB

3 5 #3 #3 2 b7 5 #3 3

Original procedente del Archivo de la Catedral de Sevilla, subfondo Capilla de Música, sig. 34-1-5
 This work © 2024 by Rebecca Rufin is licensed under CC BY-NC-SA 4.0

161

Ob. 1

Ob. 2

F Hn.

Cbsn.

Rd. Org.

Vlns. 1

Vlns. 2

Vcs.

Cbs.

1°C-S1

1°C-S2

1°C-A

1°C-T

2°C-S

2°C-A

2°C-T

2°C-B

KB

6 6 6 3 6 3 #6 5

prop-te - re - a, prop-te - re - a ex - - al - - -

prop-te - re - a, prop-te - re - a ex - - al - - -

prop-te - re - a, prop-te - re - a ex - - al - - -

prop-te - re - a, prop-te - re - a, prop - te - re - a, prop - te - re - a, ex -

a, prop-te - re - a, prop - te - re - a, prop - te - re - a, ex -

a, prop-te - re - a, prop - te - re - a, prop - te - re - a, ex -

a, prop-te - re - a, prop - te - re - a, prop - te - re - a, ex -

Original procedente del Archivo de la Catedral de Sevilla, subfondo Capilla de Música, sig. 34-1-5
 This work © 2024 by Rebecca Rufin is licensed under CC BY-NC-SA 4.0

166

Ob. 1

Ob. 2

F Hn.

Cbsn.

Rd. Org.

Vlns. 1

Vlns. 2

Vcs.

Cbs.

1°C-S1

1°C-S2

1°C-A

1°C-T

2°C-S

2°C-A

2°C-T

2°C-B

KB

ta - bit ca - - - - put, ex - al - ta - bit ca - put.

ta - bit ca - - - - put, ex - al - ta - bit ca - put.

ta - bit ca - - - - put, ex - al - ta - bit ca - put.

ta - bit ca - - - - put, ex - al - ta - bit ca - put.

al - ta-bit, ex - al - ta-bit ca - - put, ex - al - ta - bit ca - put.

al - ta-bit, ex - al - ta-bit ca - - put, ex - al - ta - bit ca - put.

al - ta-bit, ex - al - ta-bit ca - - put, ex - al - ta - bit ca - put.

al - ta-bit, ex - al - ta-bit ca - - put, ex - al - ta - bit ca - put.

Original procedente del Archivo de la Catedral de Sevilla, subfondo Capilla de Música, sig. 34-1-5
 This work © 2024 by Rebecca Rufin is licensed under CC BY-NC-SA 4.0

172

Ob. 1

Ob. 2

F Hn.

Cbsn.

Rd. Org.

Vlns. 1

Vlns. 2

Vcs.

Cbs.

1°C-S1
Glo - - - ri - a Pa - tri, Pa - - - tri et

1°C-S2
Glo - - - ri - a Pa - tri, Pa - - - tri et

1°C-A
Glo - - - - - ri - - - - a Pa - - - - tri et

1°C-T
Glo - - - ri - a Pa - tri, Pa - - - - tri et

2°C-S
Glo - - - - ri - - a Pa - tri,

2°C-A
Glo - - - - - ri - - - - a Pa - - - - tri et

2°C-T
Glo - - - - ri - - a Pa - tri,

2°C-B
Glo - - - - ri - - a Pa - tri,

KB

Original procedente del Archivo de la Catedral de Sevilla, subfondo Capilla de Música, sig. 34-1-5
 This work © 2024 by Rebecca Rufin is licensed under CC BY-NC-SA 4.0

175

Ob. 1

Ob. 2

F. Hn.

Cbsn.

Rd. Org.

Vlns. 1

Vlns. 2

Vcs.

Cbs.

1°C-S1
Fi - li - o, et Spi - ri - tu - i, et Spi -

1°C-S2
Fi - li - o, et Spi - ri - tu - i, et Spi -

1°C-A
Fi - - - li - - - - o, et Spi - - - - ri - - - - tu - i

1°C-T
Fi - li - o, et Spi - ri - tu - i, et Spi -

2°C-S
Pa - - tri et Fi-li-o, et Spi - ri - - - tu - i,

2°C-A
Fi - - - li - - - - o, et Spi - - - - ri - - - - tu - i

2°C-T
Pa - - tri et Fi-li-o, et Spi - ri - - - tu - i,

2°C-B
Pa - - tri et Fi-li-o, et Spi - ri - - - tu - i,

KB

Original procedente del Archivo de la Catedral de Sevilla, subfondo Capilla de Música, sig. 34-1-5
This work © 2024 by Rebecca Rufin is licensed under CC BY-NC-SA 4.0

179

Ob. 1

Ob. 2

F. Hn.

Cbsn.

Rd. Org.

Vlns. 1

Vlns. 2

Vcs.

Cbs.

1°C-S1

ri - - - tu - i Sanc - - - to, si - cut e - rat in prin -

1°C-S2

ri - - - tu - i Sanc - - - to, si - cut e - rat in prin -

1°C-A

Sanc - - - to, si - cut e - rat in prin -

1°C-T

ri - - - tu - i Sanc - - - to, si - cut e - rat in prin -

2°C-S

si - cut e - rat in prin - - ci - pi-o, si - cut

2°C-A

Sanc - - - to, si - - cut e - rat, si - cut

2°C-T

si - cut e - rat in prin - - ci - pi-o, si - cut

2°C-B

si - cut e - rat in prin - - ci - pi-o, si - cut

KB

Original procedente del Archivo de la Catedral de Sevilla, subfondo Capilla de Música, sig. 34-1-5
 This work © 2024 by Rebecca Rufin is licensed under CC BY-NC-SA 4.0

183

Ob. 1

Ob. 2

F Hn.

Cbsn.

Rd. Org.

Vlns. 1

Vlns. 2

Vcs.

Cbs.

1°C-S1

ci - pi-o et nunc, et sem-per, et in sæ - cu - - la,

1°C-S2

ci - pi-o et nunc, et sem-per, et in sæ - cu - - la,

1°C-A

ci - pi-o et nunc, et sem-per, et in sæ - cu - - la,

1°C-T

ci - pi-o et nunc, et sem-per, et in sæ - cu - - la,

2°C-S

e - rat in prin - - ci - pi-o et nunc, et sem-per,

2°C-A

e - rat in prin - - ci - pi-o et nunc, et sem-per,

2°C-T

e - rat in prin - - ci - pi-o et nunc, et sem-per,

2°C-B

e - rat in prin - - ci - pi-o et nunc, et sem-per,

KB

Original procedente del Archivo de la Catedral de Sevilla, subfondo Capilla de Música, sig. 34-1-5
 This work © 2024 by Rebecca Rufin is licensed under CC BY-NC-SA 4.0

Ob. 1

Ob. 2

F. Hn.

Cbsn.

Rd. Org.

Vlns. 1

Vlns. 2

Vcs.

Cbs.

1° C-S1

1° C-S2

1° C-A

1° C-T

2° C-S

2° C-A

2° C-T

2° C-B

KB

et in sæ-cu - la, et in sæ - cu - la sæ-cu -

et in sæ-cu - la, et in sæ - cu - la sæ-cu -

et in sæ-cu - la, et in sæ - cu - la sæ-cu -

et in sæ-cu - la, et in sæ - cu - la sæ-cu -

et in sæ-cu - la, et in sæ - cu - la sæ-cu - lo - rum,

et in sæ-cu - la, et in sæ - cu - la, sæ-cu - lo - rum,

et in sæ-cu - la, et in sæ - cu - la, sæ-cu - lo - rum,

et in sæ-cu - la, et in sæ - cu - la, sæ-cu - lo - rum,

Original procedente del Archivo de la Catedral de Sevilla, subfondo Capilla de Música, sig. 34-1-5
 This work © 2024 by Rebecca Rufin is licensed under CC BY-NC-SA 4.0

195

Ob. 1

Ob. 2

F Hn.

Cbsn.

Rd. Org.

Vlns. 1

Vlns. 2

Vcs.

Cbs.

1°C-S1

lo - - - - rum, a - - - - men.

1°C-S2

lo - - - - rum, a - - - - men.

1°C-A

lo - - - - rum, a - - - - men.

1°C-T

lo - - - - rum, a - - - - men.

2°C-S

a - - - - - - - - - - men.

2°C-A

a - - - - - - - - - - men.

2°C-T

a - - - - - - - - - - men.

2°C-B

a - - - - - - - - - - men.

KB

Original procedente del Archivo de la Catedral de Sevilla, subfondo Capilla de Música, sig. 34-1-5
 This work © 2024 by Rebecca Rufin is licensed under CC BY-NC-SA 4.0

Oboe 1

Dixit Dominus

Psalm 110 (Psalm 109 Vulgate)

Hilarión Eslava, 1835

Allegro Moderato

7

13

19 [21-27] *f* *dol.*

34 *p*

41 *ff* [49-53] *p* 5

56 *f* 32 *ff* *menor* [63-94]

98

Original procedente del Archivo de la Catedral de Sevilla, subfondo Capilla de Música, sig. 34-1-5

This work © 2024 by Rebecca Rufin is licensed under CC BY-NC-SA 4.0

2
109

p

120

128

f

[135-141]

143

mayor (increase)

ff

150

161

172

178

185

f

[186-192]

Original procedente del Archivo de la Catedral de Sevilla, subfondo Capilla de Música, sig. 34-1-5

This work © 2024 by Rebecca Rufin is licensed under CC BY-NC-SA 4.0

Oboe 2

Dixit Dominus

Psalm 110 (Psalm 109 Vulgate)

Hilarión Eslava, 1835

Allegro Moderato

ff 3 3 3 3

9 3 3 3 3 3

15 3 3 7 [21-27] f

31 3 [32-34] p p

44 5 [49-53] p ff

60 32 menor ff [63-94]

100

113 p

Original procedente del Archivo de la Catedral de Sevilla, subfondo Capilla de Música, sig. 34-1-5

This work © 2024 by Rebecca Rufin is licensed under CC BY-NC-SA 4.0

2
123

133

7
[135-141] *f*

144 *mayor (increase)*

154

166

176

182

7
[186-192] *f*

Original procedente del Archivo de la Catedral de Sevilla, subfondo Capilla de Música, sig. 34-1-5
This work © 2024 by Rebecca Rufin is licensed under CC BY-NC-SA 4.0

Horns in F

Dixit Dominus

Psalm 110 (Psalm 109 Vulgate)

Hilarión Eslava, 1835

Allegro Moderato

ff

9

17

7 [21-27] f

31

22 [32-53] p

f [59-62] p

4 [65-66] 2

67

26 [69-94] ff

menor

2 [98-99]

101

39 [104-142] ff

144 *mayor (increase)*

Original procedente del Archivo de la Catedral de Sevilla, subfondo Capilla de Música, sig. 34-1-5

This work © 2024 by Rebecca Rufin is licensed under CC BY-NC-SA 4.0

2
152

161

6

[162-167]

176

183

7

[186-192]

f

Original procedente del Archivo de la Catedral de Sevilla, subfondo Capilla de Música, sig. 34-1-5

This work © 2024 by Rebecca Rufin is licensed under CC BY-NC-SA 4.0

Contrabassoon (or other bass brass/woodwind)

Dixit Dominus

Psalm 110 (Psalm 109 Vulgate)

Hilarión Eslava, 1835

Allegro Moderato

ff 3 3 3

6 3 3 3

11 3 3 3 3

16 2 [21-22] *p*

25 *cres.* *mp* 63 [32-94] *ff*

96 *menor*

103 2 [104-105]

114 28 *mayor (increase)* [115-142] *ff*

Original procedente del Archivo de la Catedral de Sevilla, subfondo Capilla de Música, sig. 34-1-5

This work © 2024 by Rebecca Rufin is licensed under CC BY-NC-SA 4.0

2
148

156

163

172

177

181

189

Original procedente del Archivo de la Catedral de Sevilla, subfondo Capilla de Música, sig. 34-1-5
This work © 2024 by Rebecca Rufin is licensed under CC BY-NC-SA 4.0

Organ Obligato

Dixit Dominus

Psalm 110 (Psalm 109 Vulgate)

Hilarión Eslava, 1835

Allegro Moderato

ff
Lengüeterias (reeds)

6

11

17

31

17

11

[32-48] **17** *Contra* *p*

[52-62] **11** *Cornetin* *dol.*

[21-27] **7** *f* 3 3 6 6 3 4

Original procedente del Archivo de la Catedral de Sevilla, subfondo Capilla de Música, sig. 34-1-5

This work © 2024 by Rebecca Rufin is licensed under CC BY-NC-SA 4.0

2

65

71

75

[79-83]

5

[79-83]

85

9

[87-95]

9

menor *mf*

f

Lengüeteria (Reeds)

[87-95]

99

5

3

107

3

b7

6/5

3

5

5

(b)7

6/5

4/6

6

3

6

7

4/6

(b)5

Original procedente del Archivo de la Catedral de Sevilla, subfondo Capilla de Música, sig. 34-1-5
 This work © 2024 by Rebecca Rufin is licensed under CC BY-NC-SA 4.0

115 16

mf *p* *p*

[118-133] Cornetin *p*

[118-133]

135

137

p

140

f

Lengüeteria (reeds)

143 *mayor (increase)*

ff

3 #3

149

3 3 3 $\flat 7$ 3 3 5 #3

Original procedente del Archivo de la Catedral de Sevilla, subfondo Capilla de Música, sig. 34-1-5

This work © 2024 by Rebecca Rufin is licensed under CC BY-NC-SA 4.0

157

#3 2 b7 5 #3 3 6 6 6 3 6 #6 5

7 4 b3

166

6 7 6 #3 3

4 #3 3

173

178

3 3 3 #3 3 3 3

184

7

[186-192] *f*

7

[186-192]

#3 3 3 5 6 6 3

4 #3

Original procedente del Archivo de la Catedral de Sevilla, subfondo Capilla de Música, sig. 34-1-5
 This work © 2024 by Rebecca Rufin is licensed under CC BY-NC-SA 4.0

Violins 1

Dixit Dominus

Psalm 110 (Psalm 109 Vulgate)

Hilarión Eslava, 1835

Allegro Moderato

ff

4

8

12

15

20 *mp*

28 *f*

36 *p*

Original procedente del Archivo de la Catedral de Sevilla, subfondo Capilla de Música, sig. 34-1-5

This work © 2024 by Rebecca Rufin is licensed under CC BY-NC-SA 4.0

2
42

ff

48

3

cres.

[49-51] *p*

f

60

p

67

72

76

pp

83

90

ff

96

menor  

Original procedente del Archivo de la Catedral de Sevilla, subfondo Capilla de Música, sig. 34-1-5

This work © 2024 by Rebecca Rufin is licensed under CC BY-NC-SA 4.0

102

111

118

123

128

135

139

143

mayor (increase)

148

Original procedente del Archivo de la Catedral de Sevilla, subfondo Capilla de Música, sig. 34-1-5

This work © 2024 by Rebecca Rufin is licensed under CC BY-NC-SA 4.0

4
156

164

173

177

180

185

193

Original procedente del Archivo de la Catedral de Sevilla, subfondo Capilla de Música, sig. 34-1-5

This work © 2024 by Rebecca Rufin is licensed under CC BY-NC-SA 4.0

Violins 2

Dixit Dominus

Psalm 110 (Psalm 109 Vulgate)

Hilarión Eslava, 1835

Allegro Moderato

Original procedente del Archivo de la Catedral de Sevilla, subfondo Capilla de Música, sig. 34-1-5

This work © 2024 by Rebecca Rufin is licensed under CC BY-NC-SA 4.0

2
39

p

44

ff 3 [49-51]

52

p *cres.* *f*

61

p

69

74

pp

80

88

95

ff *menor* *tr*

Original procedente del Archivo de la Catedral de Sevilla, subfondo Capilla de Música, sig. 34-1-5

This work © 2024 by Rebecca Rufin is licensed under CC BY-NC-SA 4.0

101

110

mf

117

p

122

127

134

p

139

f

143

mayor (increase)

ff

148

Original procedente del Archivo de la Catedral de Sevilla, subfondo Capilla de Música, sig. 34-1-5
 This work © 2024 by Rebecca Rufin is licensed under CC BY-NC-SA 4.0

4
157

166

173

177

180

185

192

Original procedente del Archivo de la Catedral de Sevilla, subfondo Capilla de Música, sig. 34-1-5
This work © 2024 by Rebecca Rufin is licensed under CC BY-NC-SA 4.0

Violoncellos

Dixit Dominus

Psalm 110 (Psalm 109 Vulgate)

Hilarión Eslava, 1835

Allegro Moderato

Original procedente del Archivo de la Catedral de Sevilla, subfondo Capilla de Música, sig. 34-1-5

This work © 2024 by Rebecca Rufin is licensed under CC BY-NC-SA 4.0

2
62

71

79

88

96 *menor*

104

114

121

130

Original procedente del Archivo de la Catedral de Sevilla, subfondo Capilla de Música, sig. 34-1-5
This work © 2024 by Rebecca Rufin is licensed under CC BY-NC-SA 4.0

138

144 *mayor (increase)*

152

159

167

174

179

183

192

Original procedente del Archivo de la Catedral de Sevilla, subfondo Capilla de Música, sig. 34-1-5

This work © 2024 by Rebecca Rufin is licensed under CC BY-NC-SA 4.0

Contrabasses

Dixit Dominus

Psalm 110 (Psalm 109 Vulgate)

Hilarión Eslava, 1835

Allegro Moderato

6

12

17

25

34

43

54

Original procedente del Archivo de la Catedral de Sevilla, subfondo Capilla de Música, sig. 34-1-5

This work © 2024 by Rebecca Rufin is licensed under CC BY-NC-SA 4.0

2
62

71

79

88

96 *menor*

104

114

121

130

Original procedente del Archivo de la Catedral de Sevilla, subfondo Capilla de Música, sig. 34-1-5
This work © 2024 by Rebecca Rufin is licensed under CC BY-NC-SA 4.0

138

144 *mayor (increase)*

152

159

167

174

179

183

192

Original procedente del Archivo de la Catedral de Sevilla, subfondo Capilla de Música, sig. 34-1-5
 This work © 2024 by Rebecca Rufin is licensed under CC BY-NC-SA 4.0

Vocal Parts with Keyboard Reduction

Dixit Dominus

Hilarión Eslava

SSAT/SATB Choir with Chamber Orchestra and Organ Obligato
(Keyboard Reduction by Rebecca Rufin)

ART: The Fitzwilliam Museum (2024) "Verso, leaf from a set of Choir books, Sano di Pietro and Pellegrino di Mariano Rossini" Web page available at: <https://collection.beta.fitz.ms/id/image/media-860568071>

Dixit Dominus

Psalm 110 (Psalm 109 Vulgate)

Hilarión Eslava, 1835

Allegro Moderato

Keyboard Reduction

KB

7 *ff*

1°C-S1
Di - - - - - xit Do - - mi - nus Do - - - - mi - no

ff

1°C-S2
Di - - - - - xit Do - - mi - nus Do - - - - mi - no

ff

1°C-A
Di - - - xit Do - - mi - nus Do - - - - mi - no

ff

1°C-T
Di - - - - - xit Do - - mi - nus Do - - - mi - no

ff

2°C-S
Di - - - - - xit Do - - mi - nus

ff

2°C-A
Di - - - xit Do - - mi - nus Do - - - - mi - no

ff

2°C-T
Di - - - - - xit Do - - mi - nus

ff

2°C-B
Di - - - - - xit Do - - mi - nus

KB

Original procedente del Archivo de la Catedral de Sevilla, subfondo Capilla de Música, sig. 34-1-5

This work © 2024 by Rebecca Rufin is licensed under CC BY-NC-SA 4.0

10

1° C-S1
me - - o: Se - - de a

1° C-S2
me - - o: Se - - de a

1° C-A
me - - - - - o: Se - - de a dex - - - - tris

1° C-T
me - - o: Se - - de a

2° C-S
Do - - mi - no me-o: Se - - - - de

2° C-A
me - - - - - o: Se - - de a dex - - - - tris

2° C-T
Do - - mi - no me-o: Se - - - - de

2° C-B
Do - - mi - no me-o: Se - - - - de

KB

Original procedente del Archivo de la Catedral de Sevilla, subfondo Capilla de Música, sig. 34-1-5
 This work © 2024 by Rebecca Rufin is licensed under CC BY-NC-SA 4.0

14

1°C-S1
dex - - - tris me - - - - - is, do-nec po-nam i - ni -

1°C-S2
dex - - - tris me - - - - - is, do-nec po-nam i - ni -

1°C-A
me - - - - - is, do-nec po-nam i - ni -

1°C-T
dex - - - tris me - - - - - is, do-nec po-nam i - ni -

2°C-S
do - nec po-nam i - ni - - mi-cos, i - ni -

2°C-A
me - - - - - is, i - ni - - mi-cos, i - ni -

2°C-T
do - nec po-nam i - ni - - mi-cos, i - ni -

2°C-B
do - nec po-nam i - ni - - mi-cos, i - ni -

KB

Original procedente del Archivo de la Catedral de Sevilla, subfondo Capilla de Música, sig. 34-1-5

This work © 2024 by Rebecca Rufin is licensed under CC BY-NC-SA 4.0

18

1° C-S1
mi-cos, i - ni - mi-cos tu - - - os sca - bel - - - - lum,

1° C-S2
mi-cos, i - ni - mi-cos tu - - - os sca - bel - - - - lum,

1° C-A
mi-cos, i - ni - mi-cos tu - - - os sca - bel - - - - lum,

1° C-T
mi-cos, i - ni - mi-cos tu - - - os sca - bel - - - - lum,

2° C-S
mi-cos, i - ni - - - mi-cos tu - - - os sca -

2° C-A
mi-cos, i - ni - - - mi-cos tu - - - os sca -

2° C-T
mi-cos, i - ni - - - mi-cos tu - - - os sca -

2° C-B
mi-cos, i - ni - - - mi-cos tu - - - os sca -

KB

Original procedente del Archivo de la Catedral de Sevilla, subfondo Capilla de Música, sig. 34-1-5
 This work © 2024 by Rebecca Rufin is licensed under CC BY-NC-SA 4.0

23

1°C-S1
sca - bel - - - - lum, sca - bel - lum

1°C-S2
sca - bel - - - - lum, sca - bel - lum

1°C-A
sca - bel - - - - lum, sca - bel - lum

1°C-T
sca - bel - - - - lum, sca - bel - lum

2°C-S
bel - - - - lum, sca - bel - - - - lum, sca - bel - lum

2°C-A
bel - - - - lum, sca - bel - - - - lum, sca - bel - lum

2°C-T
bel - - - - lum, sca - bel - - - - lum, sca - bel - lum

2°C-B
bel - - - lum, sca - bel - - - lum, sca - bel - lum

KB
p mp f

Original procedente del Archivo de la Catedral de Sevilla, subfondo Capilla de Música, sig. 34-1-5
This work © 2024 by Rebecca Rufin is licensed under CC BY-NC-SA 4.0

29

1°C-S1
pe - dum tu - o - - - - rum.

1°C-S2
pe - dum tu - o - - - - rum.

1°C-A
pe - dum tu - o - - - - rum.

1°C-T
pe - dum tu - o - - - - rum.

2°C-S
pe - dum tu - o - - - - rum.

2°C-A
pe - dum tu - o - - - - rum.

2°C-T
pe - dum tu - o - - - - rum.

2°C-B
pe - dum tu - o - - - - rum.

KB

34

KB

38

1°C-T
solo
Vir - - - - - gam vir - - - tu - tis tu - -

KB

Original procedente del Archivo de la Catedral de Sevilla, subfondo Capilla de Música, sig. 34-1-5
This work © 2024 by Rebecca Rufin is licensed under CC BY-NC-SA 4.0

43

1°C-T

æ e - mit - tet Do - - mi-nus, Do - mi-nus ex Si -

KB

47

1°C-T

on, do - mi - na - re, do - - - mi - na - re, do - mi -

KB

ff *pp* *p*

54

1°C-T

cres. *f*

na - - - re, do - mi - na - - - re in me-di - o i - ni - mi - co - rum tu -

KB

cres. *f*

61

1°C-S1

dol.

Te - cum prin - - - ci-pi-um

1°C-S2

dol.

Te - cum prin - - - ci-pi-um

1°C-T

dol.

o - - - rum. Te-cum prin - ci-pi-um

KB

dol.

Original procedente del Archivo de la Catedral de Sevilla, subfondo Capilla de Música, sig. 34-1-5
This work © 2024 by Rebecca Rufin is licensed under CC BY-NC-SA 4.0

67

1°C-S1 in di - - e vir - - tu - - tis, in

1°C-S2 in di - - e vir - - tu - - tis, in

1°C-T in di - - e, in

KB

71

1°C-S1 di - - - e, in di - - - e, in di - - - e vir -

1°C-S2 di - - - e, in di - - - e, in di - - - e vir -

1°C-T di - - - e, in di - - - e, in di - - - e vir -

KB

74

1°C-S1 tu - - - tis, vir - tu - - - tis, vir - tu - - - tis, vir -

1°C-S2 tu - - - tis, vir - tu - - - tis, vir - tu - - - tis, vir -

1°C-T tu - tis, vir - tu - - - - tis, vir - tu - - - - tis, vir -

KB

Original procedente del Archivo de la Catedral de Sevilla, subfondo Capilla de Música, sig. 34-1-5
 This work © 2024 by Rebecca Rufin is licensed under CC BY-NC-SA 4.0

77

1°C-S1
tu - - - - tis tu-æ, in splen - - do - ri-bus, in splen -

1°C-S2
tu - - - - tis tu-æ, in splen - - do - ri-bus, in splen -

1°C-T
tu - - - - tis tu-æ, in splen - do - ri-bus, in splen -

KB

82

1°C-S1
do - - ri-bus sanc - to - - - - rum, ex

1°C-S2
do - - ri-bus sanc - to - - - - rum, ex

1°C-T
do - - ri-bus sanc - to - - - - rum,

KB

87

1°C-S1
u - te-ro, ex u - te-ro, ex u - te-ro, ex u - te-ro,

1°C-S2
u - te-ro, ex u - te-ro, ex u - te-ro, ex u - te-ro, an - - te lu -

1°C-T
ex u - te-ro, ex u - te-ro, an - - te lu -

KB

Original procedente del Archivo de la Catedral de Sevilla, subfondo Capilla de Música, sig. 34-1-5

This work © 2024 by Rebecca Rufin is licensed under CC BY-NC-SA 4.0

92

1°C-S1 *ff*
ci - - - fer-rum, lu - - ci - - fe - rum, ge - nu-i te. Ju -

1°C-S2 *ff*
ci - - - fer-rum, lu - - ci - - fe-rum, ge - nu-i te. Ju -

1°C-A *ff*
Ju -

1°C-T *ff*
ci - - - fe-rum, lu - - ci - - fe - rum ge - nu-i - te. Ju -

2°C-S *ff*
Ju -

2°C-A *ff*
Ju -

2°C-T *ff*
Ju -

2°C-B *ff*
Ju -

KB *ff*

Original procedente del Archivo de la Catedral de Sevilla, subfondo Capilla de Música, sig. 34-1-5
This work © 2024 by Rebecca Rufin is licensed under CC BY-NC-SA 4.0

96 *menor*

1°C-S1 ra - vit, ju - ra - vit, ju - ra - - - vit Do - mi-nus, et non pœ-ni -

1°C-S2 ra - vit, ju - ra - vit, ju - ra - - - vit Do - mi-nus, et non pœ-ni -

1°C-A ra - vit, ju - ra - vit, ju - ra - - - vit Do - mi-nus, et

1°C-T ra - vit, ju - ra - vit, ju - ra - - - vit Do - mi-nus, et

2°C-S ra - vit, ju - ra - vit, ju - ra - - - vit Do - mi-nus, et

2°C-A ra - vit, ju - ra - vit, ju - ra - - - vit Do - mi-nus, et

2°C-T ra - vit, ju - ra - vit, ju - ra - - - vit Do - mi-nus, et

2°C-B ra - vit, ju - ra - vit, ju - ra - - - vit Do - mi-nus, et

KB

Original procedente del Archivo de la Catedral de Sevilla, subfondo Capilla de Música, sig. 34-1-5

This work © 2024 by Rebecca Rufin is licensed under CC BY-NC-SA 4.0

106

1°C-S1
cer-dos in æ - - ter - - num, æ - ter - - - num, in æ - ter - - - -

1°C-S2
cer-dos in æ - - ter - - num, æ - ter - - - num, in æ - ter - - - -

1°C-A
ter - - - - - num, in æ - - ter - - - num, in æ - ter - - - -

1°C-T
cer-dos in æ - - ter - - num, æ - ter - - - num, in æ - ter - - - -

2°C-S
Tu es sa - cer-dos in æ - ter - - - num, in æ - ter - - - -

2°C-A
Tu es sa - cer-dos in æ - - ter - - - num, in æ - ter - - - -

2°C-T
Tu es sa - cer-dos in æ - ter - - - num, in æ - ter - - - -

2°C-B
Tu es sa - cer-dos in æ - ter - - - num, in æ - ter - - - -

KB

Original procedente del Archivo de la Catedral de Sevilla, subfondo Capilla de Música, sig. 34-1-5

This work © 2024 by Rebecca Rufin is licensed under CC BY-NC-SA 4.0

111

1°C-S1
num se - cun - dum or - di-nem Mel - - - chi - se - dech.

1°C-S2
num se - cun - dum or - di-nem Mel - - - chi - se - dech.

1°C-A
num se - cun - dum or - di-nem Mel - - - chi - se - dech.

1°C-T
num se - cun - dum or - di-nem Mel - - - chi - se - dech.

2°C-S
num se - cun - dum or - di-nem Mel - - - chi - se - dech.

2°C-A
num se - cun - dum or - di-nem Mel - - - chi - se - dech.

2°C-T
num se - cun - dum or - di-nem Mel - - - chi - se - dech.

2°C-B
num se - cun - dum or - di-nem Mel - - - chi - se - dech.

KB

115

1°C-A
Do - - - - - mi -

KB
mf *p*

119

1°C-A
nus a dex - - - tris tu - is;

KB

Original procedente del Archivo de la Catedral de Sevilla, subfondo Capilla de Música, sig. 34-1-5

This work © 2024 by Rebecca Rufin is licensed under CC BY-NC-SA 4.0

123

1°C-A

con - fre - - git in di - - - e,

KB

127

1°C-A

con - fre - git in di - - - e i - - - ræ su - æ, in

KB

131

1°C-S1

con -

1°C-S2

con -

1°C-A

di - - e i - ræ su - - - - æ re - - - - ges, con -

1°C-T

con -

KB

p

Original procedente del Archivo de la Catedral de Sevilla, subfondo Capilla de Música, sig. 34-1-5
 This work © 2024 by Rebecca Rufin is licensed under CC BY-NC-SA 4.0

135

1°C-S1
fre - git in di - e, in di - e i - - ræ

1°C-S2
fre - git in di - e, in di - e i - - ræ

1°C-A
fre - git in di - e, in di - e i - - ræ

1°C-T
fre - git in di - e, in di - e i - - ræ

KB

138

1°C-S1
su - æ, con - fre - git in di - e

1°C-S2
su - æ, con - fre - git in di - e

1°C-A
su - æ, con - fre - git in di - e

1°C-T
su - æ, con - fre - git in di - e

KB

Original procedente del Archivo de la Catedral de Sevilla, subfondo Capilla de Música, sig. 34-1-5
This work © 2024 by Rebecca Rufin is licensed under CC BY-NC-SA 4.0

141

1°C-S1
i - - ræ su - - æ re - ges.

1°C-S2
i - - ræ su - - æ re - ges.

1°C-A
i - - ræ su - - æ re - ges.

1°C-T
i - - ræ su - - æ re - ges.

2°C-S
ff
Ju - di -

2°C-A
ff
Ju - di -

2°C-T
ff
Ju - di -

2°C-B
ff
Ju - di -

KB
f

Original procedente del Archivo de la Catedral de Sevilla, subfondo Capilla de Música, sig. 34-1-5
This work © 2024 by Rebecca Rufin is licensed under CC BY-NC-SA 4.0

144 *ff*

1°C-S1 Ju-di - ca - bit in na - ti - - o-ni-bus, im - ple - - bit ru -

1°C-S2 Ju-di - ca - bit in na - ti - - o-ni-bus, im - ple - bit ru -

1°C-A Ju-di - ca - bit in na - ti - - o-ni-bus, im - ple - bit ru -

1°C-T Ju-di - ca - bit in na - ti - - o-ni-bus, im - ple - - bit ru -

2°C-S ca-bit in na - ti - - - o-ni-bus, im - - ple - - bit ru - - i-nas,

2°C-A ca-bit in na - ti - - - o-ni-bus, im - - ple - - bit ru - - i-nas,

2°C-T ca-bit in na - ti - - - o-ni-bus, im - ple - - - bit ru - - i-nas,

2°C-B ca-bit in na - ti - - - o-ni-bus, im - - ple - - - bit ru - i-nas,

KB *ff*

148

1°C-S1
i - nas, con-quas - sa - bit, con - quas - sa - bit ca - pi -

1°C-S2
i - nas, con-quas - sa - bit, con - quas - sa - bit ca - pi -

1°C-A
i - nas, con-quas - sa - bit, con - quas - sa - bit ca - pi -

1°C-T
i - nas, con-quas - sa - bit, con - quas - sa - bit ca - pi -

2°C-S
con-quas-sa - bit, con-quas-sa - bit ca - pi-ta in

2°C-A
con-quas-sa - bit, con-quas-sa - bit ca - pi-ta in

2°C-T
con-quas-sa - bit, con-quas-sa - bit ca - pi-ta in

2°C-B
con-quas-sa - bit, con-quas-sa - bit ca - pi-ta in

KB

Original procedente del Archivo de la Catedral de Sevilla, subfondo Capilla de Música, sig. 34-1-5

This work © 2024 by Rebecca Rufin is licensed under CC BY-NC-SA 4.0

151

1°C-S1 ta in ter-ra mul - to-rum. De tor - - ren-te,

1°C-S2 ta in ter-ra mul - to-rum. De tor - - ren-te,

1°C-A ta in ter-ra mul - to-rum. De tor - - ren-te,

1°C-T ta in ter-ra mul - to-rum. De tor - ren - - - - te, de tor -

2°C-S ter - - ra mul - - - to-rum. De tor - ren-te,

2°C-A ter - - ra mul - - - to-rum. De tor - ren-te,

2°C-T ter - - ra mul - - - to-rum. De tor - ren-te,

2°C-B ter - - ra mul - - - to-rum. De__ tor - ren-te,

KB

Original procedente del Archivo de la Catedral de Sevilla, subfondo Capilla de Música, sig. 34-1-5
 This work © 2024 by Rebecca Rufin is licensed under CC BY-NC-SA 4.0

161

1°C-S1
prop-te - re - a, prop-te - re - a ex - al - -

1°C-S2
prop-te - re - a, prop-te - re - a ex - al - -

1°C-A
prop-te - re - a, prop-te - re - a ex - al - -

1°C-T
prop-te - re - a, prop-te - re - a, ex - al - -

2°C-S
a, prop-te - re - a, prop - te - re-a, prop - te - re-a, ex -

2°C-A
a, prop-te - re - a, prop - te - re-a, prop - te - re-a, ex -

2°C-T
a, prop-te - re - a, prop - te - re-a, prop - te - re-a, ex -

2°C-B
a, prop-te - re - a, prop - te - re-a, prop - te - re-a, ex -

KB

Original procedente del Archivo de la Catedral de Sevilla, subfondo Capilla de Música, sig. 34-1-5
 This work © 2024 by Rebecca Rufin is licensed under CC BY-NC-SA 4.0

166

1° C-S1
ta - - bit ca - - - - put, ex-al - ta - bit ca-put.

1° C-S2
ta - - bit ca - - - - put, ex-al - ta - bit ca-put.

1° C-A
ta - - bit ca - - - - put, ex-al - ta - bit ca-put.

1° C-T
ta - - bit ca - - - - put, ex-al - ta - bit ca-put.

2° C-S
al - ta-bit, ex-al - ta-bit ca - put, ex-al - ta - bit ca-put.

2° C-A
al - ta-bit, ex-al - ta-bit ca - put, ex-al - ta - bit ca-put.

2° C-T
al - ta-bit, ex-al - ta-bit ca - put, ex-al - ta - bit ca-put.

2° C-B
al - ta-bit, ex-al - ta-bit ca - put, ex-al - ta - bit ca-put.

KB

Original procedente del Archivo de la Catedral de Sevilla, subfondo Capilla de Música, sig. 34-1-5
This work © 2024 by Rebecca Rufin is licensed under CC BY-NC-SA 4.0

172 *ff*

1°C-S1
Glo - - - ri - a Pa - tri, Pa - - - tri et

ff

1°C-S2
Glo - - - ri - a Pa - tri, Pa - - - tri et

ff

1°C-A
Glo - - - - - ri - - - - a Pa - - - - tri et

ff

1°C-T
Glo - - - ri - a Pa - tri, Pa - - - tri et

ff

2°C-S
Glo - - - - ri - a Pa - tri,

ff

2°C-A
Glo - - - - - ri - - - - a Pa - - - - tri et

ff

2°C-T
Glo - - - - ri - a Pa - tri,

ff

2°C-B
Glo - - - - ri - a Pa - tri,

KB

Original procedente del Archivo de la Catedral de Sevilla, subfondo Capilla de Música, sig. 34-1-5
 This work © 2024 by Rebecca Rufin is licensed under CC BY-NC-SA 4.0

175

1°C-S1
Fi - - li - o, et Spi - ri - - - tu - i,

1°C-S2
Fi - - li - o, et Spi - ri - - - tu - i,

1°C-A
Fi - - - - li - - - - - o, et Spi - - - - -

1°C-T
Fi - - li - o, et Spi - ri - - - tu - i,

2°C-S
Pa - - - tri et Fi - li - o, et Spi -

2°C-A
Fi - - - - li - - - - - o, et Spi - - - - -

2°C-T
Pa - - - tri et Fi - li - o, et Spi -

2°C-B
Pa - - - tri et Fi - li - o, et Spi -

KB

Original procedente del Archivo de la Catedral de Sevilla, subfondo Capilla de Música, sig. 34-1-5
This work © 2024 by Rebecca Rufin is licensed under CC BY-NC-SA 4.0

1°C-S1 et Spi - ri - - - tu - i Sanc - - - - -

1°C-S2 et Spi - ri - - - tu - i Sanc - - - - -

1°C-A ri - - - - - tu - i Sanc - - - - -

1°C-T et Spi - ri - - - tu - i Sanc - - - - -

2°C-S ri - - - tu - i, si - cut

2°C-A ri - - - - - tu - i Sanc - - - - -

2°C-T ri - - - tu - i, si - cut

2°C-B ri - - - tu - i, si - cut

KB

Original procedente del Archivo de la Catedral de Sevilla, subfondo Capilla de Música, sig. 34-1-5
This work © 2024 by Rebecca Rufin is licensed under CC BY-NC-SA 4.0

181

1°C-S1
to, si-cut e - rat in prin - - ci-pi-o et nunc, et

1°C-S2
to, si-cut e - rat in prin - - ci-pi-o et nunc, et

1°C-A
to, si-cut e - rat in prin - - ci-pi-o et nunc, et

1°C-T
to, si-cut e - rat in prin - - ci-pi-o et nunc, et

2°C-S
e - rat in prin - - ci-pi-o, si-cut e - rat in prin - - ci-pi-o et nunc, et

2°C-A
to, si - - cut e - rat, si-cut e - rat in prin - - ci-pi-o et nunc, et

2°C-T
e - rat in prin - - ci-pi-o, si-cut e - rat in prin - - ci-pi-o et nunc, et

2°C-B
e - rat in prin - - ci-pi-o, si-cut e - rat in prin - - ci-pi-o et nunc, et

KB

Original procedente del Archivo de la Catedral de Sevilla, subfondo Capilla de Música, sig. 34-1-5

This work © 2024 by Rebecca Rufin is licensed under CC BY-NC-SA 4.0

185

1°C-S1
sem-per, et in sæ-cu - la, et in sæ-cu - la,

1°C-S2
sem-per, et in sæ-cu - la, et in sæ-cu - la,

1°C-A
sem-per, et in sæ-cu - la, et in sæ-cu - la,

1°C-T
sem-per, et in sæ-cu - la, et in sæ-cu - la,

2°C-S
sem-per, et in sæ-cu - la,

2°C-A
sem-per, et in sæ-cu - la,

2°C-T
sem-per, et in sæ-cu - la,

2°C-B
sem-per, et in sæ-cu - la,

KB

Original procedente del Archivo de la Catedral de Sevilla, subfondo Capilla de Música, sig. 34-1-5
 This work © 2024 by Rebecca Rufin is licensed under CC BY-NC-SA 4.0

192

f

1°C-S1 et in sæ - cu - la sæ - cu - lo - rum, a - men.

f

1°C-S2 et in sæ - cu - la sæ - cu - lo - rum, a - men.

f

1°C-A et in sæ - cu - la sæ - cu - lo - rum, a - men.

f

1°C-T et in sæ - cu - la sæ - cu - lo - rum, a - men.

f

2°C-S et in sæ - cu - la sæ - cu - lo - rum, a - - - - men.

f

2°C-A et in sæ - cu - la, sæ - cu - lo - rum, a - - - - men.

f

2°C-T et in sæ - cu - la, sæ - cu - lo - rum, a - - - - men.

f

2°C-B et in sæ - cu - la, sæ - cu - lo - rum, a - - - - men.

KB

Bajo General (General Bass)

Dixit Dominus

Psalm 110 (Psalm 109 Vulgate)

Hilarión Eslava, 1835

Allegro Moderato

Original procedente del Archivo de la Catedral de Sevilla, subfondo Capilla de Música, sig. 34-1-5
This work © 2024 by Rebecca Rufin is licensed under CC BY-NC-SA 4.0

2
60

6 3 6 5 4 *p* 3 3 3 3

68

76

3 5 3 *b*7 3

85

#3 3 #3 5 2 6 *b*7 5

93

7 3 2 6 3 4 *menor* *ff*

100

111

mf *p*

118

127

p

Original procedente del Archivo de la Catedral de Sevilla, subfondo Capilla de Música, sig. 34-1-5
This work © 2024 by Rebecca Rufin is licensed under CC BY-NC-SA 4.0

135

142

mayor (increase)

148

156

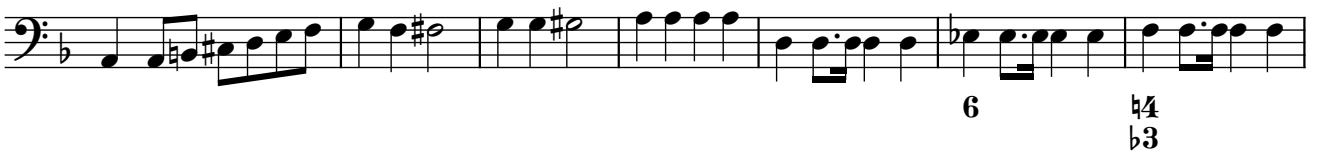

163

172

178

183

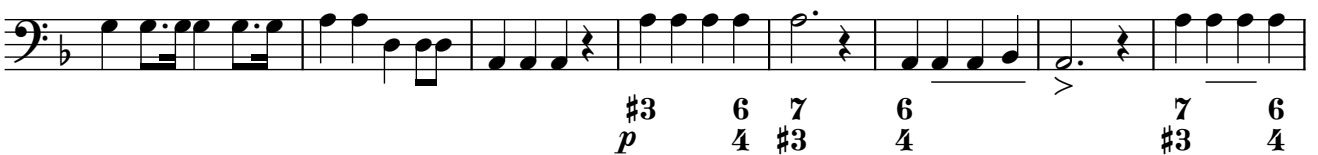

191

Original procedente del Archivo de la Catedral de Sevilla, subfondo Capilla de Música, sig. 34-1-5
This work © 2024 by Rebecca Rufin is licensed under CC BY-NC-SA 4.0

Keyboard Reduction

Dixit Dominus

Psalm 110 (Psalm 109 Vulgate)

Hilarión Eslava, 1835

Allegro Moderato
ff

1 4 8 12 15

Original procedente del Archivo de la Catedral de Sevilla, subfondo Capilla de Música, sig. 34-1-5
This work © 2024 by Rebecca Rufin is licensed under CC BY-NC-SA 4.0

2
20

27

33

37

41

45

Original procedente del Archivo de la Catedral de Sevilla, subfondo Capilla de Música, sig. 34-1-5
This work © 2024 by Rebecca Rufin is licensed under CC BY-NC-SA 4.0

52

52

p.

cres.

f.

58

59

59

dol.

65

66

66

70

71

71

73

74

74

76

77

77

p.

83

Original procedente del Archivo de la Catedral de Sevilla, subfondo Capilla de Música, sig. 34-1-5

This work © 2024 by Rebecca Rufin is licensed under CC BY-NC-SA 4.0

4
84

90

96 *menor*

102 *1° alto*

109

113 *mf* *p*

Original procedente del Archivo de la Catedral de Sevilla, subfondo Capilla de Música, sig. 34-1-5
This work © 2024 by Rebecca Rufin is licensed under CC BY-NC-SA 4.0

118

122

126

129

134

137

Original procedente del Archivo de la Catedral de Sevilla, subfondo Capilla de Música, sig. 34-1-5

This work © 2024 by Rebecca Rufin is licensed under CC BY-NC-SA 4.0

6
140

143 *mayor (increase)*

148

154

160

166

Original procedente del Archivo de la Catedral de Sevilla, subfondo Capilla de Música, sig. 34-1-5
This work © 2024 by Rebecca Rufin is licensed under CC BY-NC-SA 4.0

Original procedente del Archivo de la Catedral de Sevilla, subfondo Capilla de Música, sig. 34-1-5

This work © 2024 by Rebecca Rufin is licensed under CC BY-NC-SA 4.0