

# Dixit Dominus

(Palencia Version)

Hilarión Eslava

**SSATB Choir with Chamber Orchestra and Organ Obligato**  
*(Keyboard Reduction by Rebecca Rufin)*

ART: *View of organ at Catedral de San Antolín de Palencia*

CPE-678

# Dixit Dominus

(Palencia Version)

Psalm 110 (Psalm 109 Vulgate)

Hilarión Eslava, 1835

**Allegro no mucho**

**Flute 1**  
**Flute 2**  
**Bb Clarinet 1**  
**Bb Clarinet 2**  
**Horns in F**  
**Organ Obbligato**  
**1° Soprano**  
**2° Soprano**  
**Alto**  
**Tenor**  
**Bass**  
**Violins 1**  
**Violins 2**  
**Contrabasses**  
**Keyboard Reduction**

Original Manuscript #C-ML-79-8 from Archivo Catedral de Palencia; edited 2026 by Rebecca Rufin  
This work © 2026 by Rebecca Rufin is licensed under CC BY-NC-SA 4.0

4

Fl. 1

Fl. 2

Bb Cl. 1

Bb Cl. 2

F Hn.

Org.

1<sup>o</sup>S

A

T.

Vlns. 1

Vlns. 2

Cbs.

KB

*ff*  
Di - - xit

*ff*  
Di - - xit

*ff*  
Di - - xit

Original Manuscript #C-ML-79-8 from Archivo Catedral de Palencia; edited 2026 by Rebecca Rufin  
 This work © 2026 by Rebecca Rufin is licensed under CC BY-NC-SA 4.0

8

Fl. 1

Fl. 2

Bb Cl. 1

Bb Cl. 2

F Hn.

Org.

1°S  
Do - - mi-nus Do - - - mi - no me - - - - - o;

A  
Do - - mi-nus Do - - - mi - no me - - - - - o;

T.  
Do - - mi-nus Do - - - mi - no me - - - - - o:

Vlns. 1

Vlns. 2

Cbs.

KB

Original Manuscript #C-ML-79-8 from Archivo Catedral de Palencia; edited 2026 by Rebecca Rufin  
This work © 2026 by Rebecca Rufin is licensed under CC BY-NC-SA 4.0

12

Fl. 1

Fl. 2

Bb Cl. 1

Bb Cl. 2

F Hn.

Org.

1°S  
Se - - - de a dex - - - tris me - - - - -

A  
Se - - - de a dex - - - tris me - - - - -

T.  
Se - - - de a dex - - - tris me - - - - -

Vlns. 1

Vlns. 2

Cbs.

KB

Original Manuscript #C-ML-79-8 from Archivo Catedral de Palencia; edited 2026 by Rebecca Rufin  
 This work © 2026 by Rebecca Rufin is licensed under CC BY-NC-SA 4.0

15

Fl. 1

Fl. 2

B♭ Cl. 1

B♭ Cl. 2

F Hn.

Org.

1<sup>o</sup>S

2<sup>o</sup>S

A

T.

B

Vlins. 1

Vlins. 2

Cbs.

KB

is, do-nec po-nam i-ni-mi-cos, i-ni-

do-nec po-nam i-ni-mi-cos, i-ni-

is, do-nec po-nam i-ni-mi-cos, i-ni-

is, do-nec po-nam i-ni-mi-cos, i-ni-

*f*  
Do - nec po-nam i - ni - - mi-cos, i - ni - mi-cos, i - ni - -

19

Fl. 1

Fl. 2

B $\flat$  Cl. 1

B $\flat$  Cl. 2

F Hn.

Org.

1 $^{\circ}$ S  
mi-cos tu - - os sca - bel - - - lum, sca - bel - - -

2 $^{\circ}$ S  
mi-cos tu - - os sca - bel - - - lum, sca - bel - - -

A  
mi-cos tu - - os sca - bel - - - lum, sca - bel - - -

T.  
mi-cos tu - - os sca - bel - - - lum, sca - bel - - -

B  
mi-cos tu - - os sca - bel - - - lum,

Vlns. 1

Vlns. 2

Cbs.

KB

Original Manuscript #C-ML-79-8 from Archivo Catedral de Palencia; edited 2026 by Rebecca Rufin  
 This work © 2026 by Rebecca Rufin is licensed under CC BY-NC-SA 4.0

33

Vlns. 1  
Vlns. 2  
Cbs.  
KB

37

*Solo*  
Vir - - - - gam - vir - - -

T.  
Vlns. 1  
Vlns. 2  
Cbs.  
KB

42

tu - - tis tu - - - - - æ e - - - mit - - - - tet

T.  
Vlns. 1  
Vlns. 2  
Cbs.  
KB

45

Org.

Contra

*p*

T.

Do - mi-nus, Do-mi-nus ex Si - on, do-mi - na - re, do - mi - na - re,

Vlns. 1

*f*

Vlns. 2

*f*

Cbs.

*f*

KB

*f*

*p*

52

T.

do - mi - na - - - re, do - mi - na - - - re in me - di - o i - ni - mi -

*f*

Vlns. 1

*p*

*f*

Vlns. 2

*p*

*f*

Cbs.

*p*

*cresc.*

*f*

KB

*p*

*f*

Original Manuscript #C-ML-79-8 from Archivo Catedral de Palencia; edited 2026 by Rebecca Rufin  
This work © 2026 by Rebecca Rufin is licensed under CC BY-NC-SA 4.0

60

Fl. 1

Fl. 2

B♭ Cl. 1

B♭ Cl. 2

F Hn.

Org. *Corneta*

1<sup>o</sup>S *dol.*  
Te - cum prin - -

2<sup>o</sup>S *dol.*  
Te - cum prin - -

T. *dol.*  
co - rum tu - o - - - - rum. Te - cum prin -

Vlns. 1

Vlns. 2

Cbs.

KB

Original Manuscript #C-ML-79-8 from Archivo Catedral de Palencia; edited 2026 by Rebecca Rufin  
 This work © 2026 by Rebecca Rufin is licensed under CC BY-NC-SA 4.0

66

Fl. 1

Fl. 2

B♭ Cl. 1

B♭ Cl. 2

F Hn.

Org.

1<sup>o</sup>S  
ci - pi - um in di - e vir - tu - - - tis, in

2<sup>o</sup>S  
ci - pi - um in di - e vir - tu - - - tis, in

T.  
ci - pi - um in di - - - e, in

Vlns. 1

Vlns. 2

Cbs.

KB

Original Manuscript #C-ML-79-8 from Archivo Catedral de Palencia; edited 2026 by Rebecca Rufin  
This work © 2026 by Rebecca Rufin is licensed under CC BY-NC-SA 4.0

71

Fl. 1

Fl. 2

B $\flat$  Cl. 1

B $\flat$  Cl. 2

Org.

1 $^{\circ}$ S

2 $^{\circ}$ S

T.

Vlns. 1

Vlns. 2

Cbs.

KB

di - - - e, in di - - - e, in di - - - e vir - tu - - - tis, vir -

di - - - e, in di - - - e, in di - - - e vir - tu - - - tis, vir -

di - - - e, in di - - - e, in di - - - e vir - tu - - - tis, vir -

Original Manuscript #C-ML-79-8 from Archivo Catedral de Palencia; edited 2026 by Rebecca Rufin  
 This work © 2026 by Rebecca Rufin is licensed under CC BY-NC-SA 4.0

75

Fl. 1

Fl. 2

B $\flat$  Cl. 1

B $\flat$  Cl. 2

Org.

1 $^{\circ}$ S  
tu - - - tis, vir - tu - - - tis vir - tu - - - - tis tu-æ,

2 $^{\circ}$ S  
tu - - - tis, vir - tu - - - tis, vir - tu - - - - tis tu-æ,

T.  
tu - - - - tis, vir - tu - - - - tis, vir - tu - - - - - tis tu-æ,

Vlns. 1

Vlns. 2

Cbs.

KB

Original Manuscript #C-ML-79-8 from Archivo Catedral de Palencia; edited 2026 by Rebecca Rufin  
This work © 2026 by Rebecca Rufin is licensed under CC BY-NC-SA 4.0

79

Fl. 1

Fl. 2

B $\flat$  Cl. 1

B $\flat$  Cl. 2

Org.

1 $^{\circ}$ S

in splen - - do - ri - bus, in splen - - do - - ri - bus sanc - to - - rum,

2 $^{\circ}$ S

in splen - - do - ri - bus, in splen - - do - - ri - bus sanc - to - - rum,

T.

in splen - do - ri - bus, in splen - do - - ri - bus sanc - to - - rum,

(doubled part, separated by octave in original)

(as written, but originally shown in tenor line)

B

in splen - do - - ri - bus sanc - to - - rum,

Vlns. 1

Vlns. 2

Cbs.

KB

*p*

Original Manuscript #C-ML-79-8 from Archivo Catedral de Palencia; edited 2026 by Rebecca Rufin  
 This work © 2026 by Rebecca Rufin is licensed under CC BY-NC-SA 4.0

85

Fl. 1

Fl. 2

B♭ Cl. 1

B♭ Cl. 2

Org.

1<sup>o</sup>S

2<sup>o</sup>S

T.

Vlns. 1

Vlns. 2

Cbs.

KB

ex u - te-ro, ex u - te-ro, ex u - te-ro, ex u - te-ro,

ex u - te-ro, ex u - te-ro, ex u - te-ro, ex u - te-ro,

ex u - te-ro, ex u - te-ro,

Original Manuscript #C-ML-79-8 from Archivo Catedral de Palencia; edited 2026 by Rebecca Rufin  
 This work © 2026 by Rebecca Rufin is licensed under CC BY-NC-SA 4.0

96 *menor*

Fl. 1

Fl. 2

Bb Cl. 1

Bb Cl. 2

F Hn.

Rd. Org.

1<sup>o</sup>S

2<sup>o</sup>S

A

T.

B

Vlms. 1

Vlms. 2

Cbs.

KB

ra - - vit, ju - ra - - vit, ju - ra - - - vit Do - mi-nus, et non pœ-ni -

ra - - vit, ju - ra - - vit, ju - ra - - - vit Do - mi-nus, et non pœ-ni -

ra - - vit, ju - ra - - vit, ju - ra - - - vit Do - mi-nus, et

ra - - vit, ju - ra - - vit, ju - ra - - - vit Do - mi-nus, et

ra - - vit, ju - ra - - vit, ju - ra - - - vit Do - mi-nus, et

ra - - vit, ju - ra - - vit, ju - ra - - - vit Do - mi-nus, et

ra - - vit, ju - ra - - vit, ju - ra - - - vit Do - mi-nus, et

ra - - vit, ju - ra - - vit, ju - ra - - - vit Do - mi-nus, et

101

Fl. 1

Fl. 2

Bb Cl. 1

Bb Cl. 2

F Hn.

Rd. Org.

1<sup>o</sup>S

2<sup>o</sup>S

A

T.

B

Vlms. 1

Vlms. 2

Cbs.

KB

te - - bit, pœ-ni - te-bit e - um: Tu es sa - cer-dos in æ -

te - - bit, pœ-ni - te-bit e - um: Tu es sa - cer-dos in æ -

non, et non, Tu es sa - cer-dos in æ - ter - - -

non, et non, Tu es sa - cer-dos in æ -

non, et non, Tu es sa -

5 7

Original Manuscript #C-ML-79-8 from Archivo Catedral de Palencia; edited 2026 by Rebecca Rufin  
 This work © 2026 by Rebecca Rufin is licensed under CC BY-NC-SA 4.0

113

Fl. 1

Fl. 2

Bb Cl. 1

Bb Cl. 2

Rd. Org.

1°S

2°S

A

T.

B

Vlns. 1

Vlns. 2

Cbs.

KB

7 46 43

*f* *mf* *p*

*f* *mf* *p*

*f* *mf* *p*

*f* *mf* *p*

*mf* *p*

*mf* *p*

*mf* *p*

*mf* *p*

*mf* *p*

*mf* *p*

*mf* *p*

*mf* *p*

chi - se - dech.

chi - se - dech.

chi - se - dech.

chi - se - dech.

chi - se - dech.

chi - se - dech.

*Solo*

Do - - - mi -

Original Manuscript #C-ML-79-8 from Archivo Catedral de Palencia; edited 2026 by Rebecca Rufin  
 This work © 2026 by Rebecca Rufin is licensed under CC BY-NC-SA 4.0

119

A  
nus a dex - - - tris tu - is; con -

Vlns. 1

Vlns. 2

Cbs.

KB

124

A  
fre - - git in di - - - e, con -

Vlns. 1

Vlns. 2

Cbs.

KB

128

A  
fre - git in di - - - e i - - - ræ su - æ, in di - e i - ræ su - - - - æ

Vlns. 1

Vlns. 2

Cbs.

KB

133

Cornetin

Rd. Org. *Cornetin p*

1°S *p*  
con - fre - git in di - e, in

2°S *p*  
con - fre - git in di - e, in

A *tr p*  
re - - - ges, con - fre - git in di - e, in

T. *p*  
con - fre - git in di - e, in

Vlns. 1 *p*

Vlns. 2 *p*

Cbs. *p*

KB *p*

137

Org. *p*

1°S  
di - - e i - - ræ su - æ, con - fre - - git in

2°S  
di - - e i - - ræ su - æ, con - fre - - git in

A  
di - - e i - - ræ su - æ, con - fre - - git in

T.  
di - - e i - - ræ su - æ, con - fre - - git in

Vlns. 1 *p*

Vlns. 2 *p*

Cbs.

KB *p*

Original Manuscript #C-ML-79-8 from Archivo Catedral de Palencia; edited 2026 by Rebecca Rufin  
This work © 2026 by Rebecca Rufin is licensed under CC BY-NC-SA 4.0

140

Fl. 1

Fl. 2

B♭ Cl. 1

B♭ Cl. 2

F Hn.

Org. *Lengüeteria (reeds)*

1<sup>o</sup>S  
di - e, i - - ræ su - æ re-ges.

2<sup>o</sup>S  
di - e, i - - ræ su - æ re-ges.

A  
di - e, i - - ræ su - æ re-ges.

T.  
di - e, i - - ræ su - æ re-ges.

B  
*ff*  
Ju - di -

Vlins. 1

Vlins. 2

Cbs.

KB

Fl. 1 *f*

Fl. 2 *f*

Bb Cl. 1 *f*

Bb Cl. 2 *f*

F Hn.

Rd. Org. *f*

3 3 3 3 3

1<sup>o</sup>S *f*  
Ju - di - ca - bit in na - ti - o - ni - bus, im - ple - - - bit ru -

2<sup>o</sup>S *f*  
Ju - di - ca - bit in na - ti - o - ni - bus, im - - ple - - bit ru -

A *f*  
Ju - di - ca - bit in na - ti - o - ni - bus, im - - ple - - bit ru -

T. *f*  
Ju - di - ca - bit in na - ti - o - ni - bus, im - ple - - - bit ru -

B *f*  
ca - bit in na - ti - - - o - ni - bus, im - - ple - - - bit ru - i - nas,

Vlms. 1 *f*

Vlms. 2 *f*

Cbs. *f*

KB *f*

148

Fl. 1

Fl. 2

Bb Cl. 1

Bb Cl. 2

F Hn.

Rd. Org.

1<sup>o</sup>S

2<sup>o</sup>S

A

T.

B

Vlms. 1

Vlms. 2

Cbs.

KB

i - nas, con - quas - sa - bit, con - quas - sa - bit ca - - pi -

i - nas, con - quas - sa - bit, con - quas - sa - bit ca - - pi -

i - nas, con - quas - sa - bit, con - quas - sa - bit ca - - pi -

i - nas, con - quas - sa - bit, con - quas - sa - bit ca - - pi -

con - quas - sa - bit, con - quas - sa - bit ca - - pi - ta in

3 3 #3 3 3 3 3

Original Manuscript #C-ML-79-8 from Archivo Catedral de Palencia; edited 2026 by Rebecca Rufin  
 This work © 2026 by Rebecca Rufin is licensed under CC BY-NC-SA 4.0

151

Fl. 1

Fl. 2

Bb Cl. 1

Bb Cl. 2

F Hn.

Rd. Org.

1°S

2°S

A

T.

B.

Vlns. 1

Vlns. 2

Cbs.

KB

ta in ter - ra mul - to - rum. De to - - - rren - te,

ta in ter - ra mul - to - rum. De to - - - rren - te,

ta in ter - ra mul - to - rum. De to - - - rren - te,

ta in ter - ra mul - to - rum. De to - rren - - - - - te, de to -

ter - - - ra mul - - - to - rum. De to - rren - te,

*ff*

*ff*

b7 3 3 3 5

Original Manuscript #C-ML-79-8 from Archivo Catedral de Palencia; edited 2026 by Rebecca Rufin  
 This work © 2026 by Rebecca Rufin is licensed under CC BY-NC-SA 4.0

156

Fl. 1

Fl. 2

B♭ Cl. 1

B♭ Cl. 2

F Hn.

Rd. Org.

1<sup>o</sup>S

2<sup>o</sup>S

A

T.

B.

Vlns. 1

Vlns. 2

Cbs.

KB

de to - - - rren-te in vi-a bi - - bet prop - te - re - a, prop-te - re -

de to - - - rren-te in vi-a bi - - bet prop - te - re - a, prop-te - re -

de to - - - rren-te in vi-a bi - - bet prop - te - re - a, prop-te - re -

rren - - - - te, in vi-a bi - - bet prop - te - re - a, prop-te - re -

de to - rren-te in vi-a bi - bet prop-te - re - a,

#3 #3 3 b7 3 #3 #3 3 6

162

Rd. Org.

6  
4/4  
b3

6 3 6 #6 6  
3 5 4

1°S  
a, prop-te - re - a, ex - - al - - - ta - bit

2°S  
a, prop-te - re - a ex - - al - - - ta - bit

A  
a, prop-te - re - a ex - - al - - - ta - bit

T.  
a, prop-te - re - a, ex - - al - - - ta - bit

B  
prop-te - re - a, prop - te - re-a, prop - te - re-a, prop - te - re-a, ex-al-

Vlms. 1

Vlms. 2

Cbs.

KB

173

Fl. 1

Fl. 2

Bb Cl. 1

Bb Cl. 2

F Hn.

Rd. Org.

1°S  
ri - - - a Pa - - - tri et Fi - - - - - li - o,

A  
ri - - - a Pa - - - tri et Fi - - - - - li - o,

T.  
ri - - - a Pa - - - tri et Fi - - - - - li - o,

Vlns. 1

Vlns. 2

Cbs.

KB

Original Manuscript #C-ML-79-8 from Archivo Catedral de Palencia; edited 2026 by Rebecca Rufin  
 This work © 2026 by Rebecca Rufin is licensed under CC BY-NC-SA 4.0

177

Fl. 1

Fl. 2

Bb Cl. 1

Bb Cl. 2

F Hn.

Rd. Org.

1<sup>o</sup>S  
et Spi - ri - tu - i Sanc

A  
et Spi - ri - tu - i Sanc

T.  
et Spi - ri - tu - i Sanc

Vlns. 1

Vlns. 2

Cbs.

KB

Original Manuscript #C-ML-79-8 from Archivo Catedral de Palencia; edited 2026 by Rebecca Rufin  
This work © 2026 by Rebecca Rufin is licensed under CC BY-NC-SA 4.0

180

Fl. 1

Fl. 2

Bb Cl. 1

Bb Cl. 2

F Hn.

Rd. Org.

1<sup>o</sup>S

2<sup>o</sup>S

A

T.

B

Vlms. 1

Vlms. 2

Cbs.

KB

to, si-cut e - rat in prin - - ci - pi-o et

si-cut e - rat in prin - - ci - pi-o et

to, si-cut e - rat in prin - - ci - pi-o et

ff to, si-cut e - rat in prin - - ci - pi-o et

si - cut e - rat in prin - - ci - pi-o, si-cut e - rat in prin -

Original Manuscript #C-ML-79-8 from Archivo Catedral de Palencia; edited 2026 by Rebecca Rufin  
 This work © 2026 by Rebecca Rufin is licensed under CC BY-NC-SA 4.0

196

Fl. 1

Fl. 2

Bb Cl. 1

Bb Cl. 2

F Hn.

Rd. Org.

1°S  
men.

2°S  
men.

A  
men.

T.  
men.

B  
men.

Vlns. 1

Vlns. 2

Cbs.

KB

Original Manuscript #C-ML-79-8 from Archivo Catedral de Palencia; edited 2026 by Rebecca Rufin  
This work © 2026 by Rebecca Rufin is licensed under CC BY-NC-SA 4.0

# Flute 1

## Dixit Dominus

Psalm 110 (Psalm 109 Vulgate) *(Palencia Version)*

Hilarión Eslava, 1835

**Allegro no mucho**

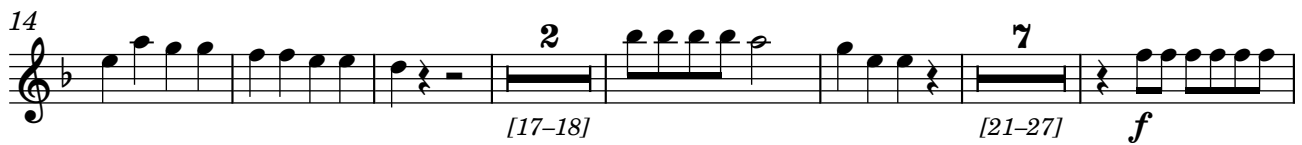

Original Manuscript #C-ML-79-8 from Archivo Catedral de Palencia; edited 2026 by Rebecca Rufin  
This work © 2026 by Rebecca Rufin is licensed under CC BY-NC-SA 4.0

2  
95 *menor*  
*f*

103 **10** **24**  
[104-113] *f* *mf* *p* [118-141]

142 *1° tempo*  
*mp* *f*

147

155 **14**  
[158-171] *f* 3 3

175

179 **2** **7**  
[182-183] [186-192]

193 *f*

Original Manuscript #C-ML-79-8 from Archivo Catedral de Palencia; edited 2026 by Rebecca Rufin  
This work © 2026 by Rebecca Rufin is licensed under CC BY-NC-SA 4.0

# Flute 2

## Dixit Dominus (Palencia Version)

Psalm 110 (Psalm 109 Vulgate)

Hilarión Eslava, 1835

**Allegro no mucho**

Original Manuscript #C-ML-79-8 from Archivo Catedral de Palencia; edited 2026 by Rebecca Rufin  
This work © 2026 by Rebecca Rufin is licensed under CC BY-NC-SA 4.0

2  
95 *menor*  
*f*

103 **10** **24**  
[104-113] *f* *mf* *p* [118-141]

142 *mp* *f* *1° tempo*

147

156 **14**  
[158-171] *f* 3 3 3 3 3

176 3 3 3

182 **2** **7** *f*  
[182-183] [186-192]

Original Manuscript #C-ML-79-8 from Archivo Catedral de Palencia; edited 2026 by Rebecca Rufin  
This work © 2026 by Rebecca Rufin is licensed under CC BY-NC-SA 4.0

# B $\flat$ Clarinet 1

## Dixit Dominus

(Palencia Version)

Psalm 110 (Psalm 109 Vulgate)

Hilarión Eslava, 1835

**Allegro no mucho**

5

10

15

32

69

84

*f*

*p*

[17-18]

[21-27]

[32-62]

[65-66]

[69-71]

[79-83]

[87-94]

Original Manuscript #C-ML-79-8 from Archivo Catedral de Palencia; edited 2026 by Rebecca Rufin  
This work © 2026 by Rebecca Rufin is licensed under CC BY-NC-SA 4.0

2  
95 *menor*  
*f*

103 **10** **24**  
[104-113] *f* *mf* *p* [118-141]

142 *1° tempo*  
*mp* *f*

148

158 **14**  
[158-171] *f* 3 3 3 3 3

176 3 2  
[182-183]

184 7 *f*  
[186-192]

Original Manuscript #C-ML-79-8 from Archivo Catedral de Palencia; edited 2026 by Rebecca Rufin  
This work © 2026 by Rebecca Rufin is licensed under CC BY-NC-SA 4.0

# B $\flat$ Clarinet 2

## Dixit Dominus (Palencia Version)

Psalm 110 (Psalm 109 Vulgate)

Hilarión Eslava, 1835

**Allegro no mucho**

Original Manuscript #C-ML-79-8 from Archivo Catedral de Palencia; edited 2026 by Rebecca Rufin  
This work © 2026 by Rebecca Rufin is licensed under CC BY-NC-SA 4.0

2  
95 *menor*

*f*

102 **10** **24**

[104-113] *f* *mf* *p* [118-141]

142 *1° tempo*

*mp* *f*

148

158 **14**

[158-171] *f* 3 3 3 3 3

177 **2**

3 3 3 3 3 [182-183]

184 **7**

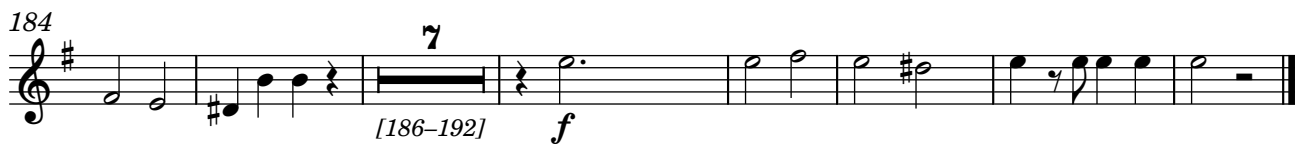

[186-192] *f*

Original Manuscript #C-ML-79-8 from Archivo Catedral de Palencia; edited 2026 by Rebecca Rufin  
This work © 2026 by Rebecca Rufin is licensed under CC BY-NC-SA 4.0

# Horns in F

## Dixit Dominus

(Palencia Version)

Psalm 110 (Psalm 109 Vulgate)

Hilarión Eslava, 1835

**Allegro no mucho**

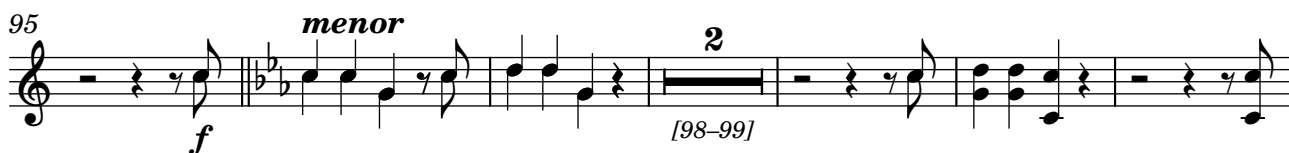

Original Manuscript #C-ML-79-8 from Archivo Catedral de Palencia; edited 2026 by Rebecca Rufin  
This work © 2026 by Rebecca Rufin is licensed under CC BY-NC-SA 4.0

2  
168

*f* *f*

176

182

7  
[186-192]

193

*f*

Original Manuscript #C-ML-79-8 from Archivo Catedral de Palencia; edited 2026 by Rebecca Rufin  
This work © 2026 by Rebecca Rufin is licensed under CC BY-NC-SA 4.0

2  
63 *Corneta*

*p*

69

74

79

5 8

[79-83] [87-94]

5 8

[79-83] [87-94]

95 *menor*  
*Lengüeteria (Reeds)*

*f*

101

5 7 3 b7 6 5

Original Manuscript #C-ML-79-8 from Archivo Catedral de Palencia; edited 2026 by Rebecca Rufin  
This work © 2026 by Rebecca Rufin is licensed under CC BY-NC-SA 4.0

109

3 4 3 7 6 5 4 3 4 6 6 3 6 7 4 6 4 3

*mf*

116

**16** *Cornetin*

*p* [118-133] *p*

[118-133]

136

*p*

139

*p*

141

*Lengüeteria (reeds)*

*mp*

144 **1° tempo**

*f*

3 3 3 3 3 3 3 #3 3 3 3 3

Original Manuscript #C-ML-79-8 from Archivo Catedral de Palencia; edited 2026 by Rebecca Rufin  
 This work © 2026 by Rebecca Rufin is licensed under CC BY-NC-SA 4.0

4

151

b7 3 3 3 5 #3 #3 3 b7 3 #3 7

159

#3 3 6 6 6 3 6 3 #6 6 4 #3 7

168

#3 6 5 3 #3 3 3

174

3 3 3 3 3 3 3 3

180

3 #3 3 3 3 3 #3 7 3 #3 [186-192] 7 [186-192]

193

3 3 6 6 4 #3

Original Manuscript #C-ML-79-8 from Archivo Catedral de Palencia; edited 2026 by Rebecca Rufin  
 This work © 2026 by Rebecca Rufin is licensed under CC BY-NC-SA 4.0

# Violin 1

## Dixit Dominus

(Palencia Version)

Psalm 110 (Psalm 109 Vulgate)

Hilarión Eslava, 1835

**Allegro no mucho**

Original Manuscript #C-ML-79-8 from Archivo Catedral de Palencia; edited 2026 by Rebecca Rufin  
This work © 2026 by Rebecca Rufin is licensed under CC BY-NC-SA 4.0

2  
40 *p*

46 *f* **3** [49-51] *p*

57 *f* *p*

65

71

75

81

88

95 *f* *menor* *tr* *tr*

99

Original Manuscript #C-ML-79-8 from Archivo Catedral de Palencia; edited 2026 by Rebecca Rufin  
This work © 2026 by Rebecca Rufin is licensed under CC BY-NC-SA 4.0

105

114

120

126

130

136

140

144 *1° tempo*

149

Original Manuscript #C-ML-79-8 from Archivo Catedral de Palencia; edited 2026 by Rebecca Rufin  
 This work © 2026 by Rebecca Rufin is licensed under CC BY-NC-SA 4.0

4  
156

164

173

177

180

185

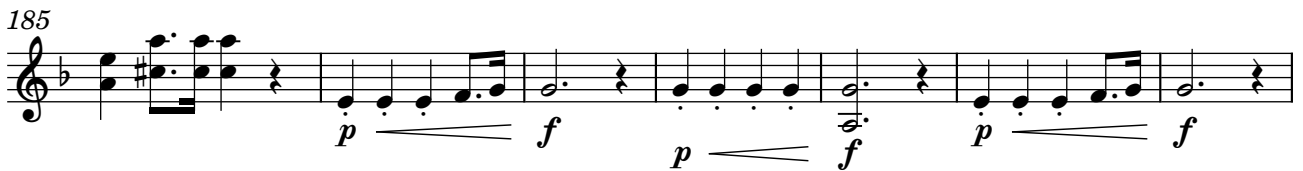

192

Original Manuscript #C-ML-79-8 from Archivo Catedral de Palencia; edited 2026 by Rebecca Rufin  
This work © 2026 by Rebecca Rufin is licensed under CC BY-NC-SA 4.0

# Violin 2

## Dixit Dominus

Psalm 110 (Psalm 109 Vulgate) (Palencia Version)

Hilarión Eslava, 1835

**Allegro no mucho**

Original Manuscript #C-ML-79-8 from Archivo Catedral de Palencia; edited 2026 by Rebecca Rufin  
This work © 2026 by Rebecca Rufin is licensed under CC BY-NC-SA 4.0

2  
40

*p*

45

*f* **3** [*49-51*] *p*

54

*f*

63

*p*

70

75

81

88

95

*f* *menor* *mf* *mf*

100

Original Manuscript #C-ML-79-8 from Archivo Catedral de Palencia; edited 2026 by Rebecca Rufin  
 This work © 2026 by Rebecca Rufin is licensed under CC BY-NC-SA 4.0

105

115

*mf* *p*

120

126

130

*p*

137

*p*

142

*mp* *f* *1° tempo*

148

157

166

Original Manuscript #C-ML-79-8 from Archivo Catedral de Palencia; edited 2026 by Rebecca Rufin  
This work © 2026 by Rebecca Rufin is licensed under CC BY-NC-SA 4.0

4  
172

*f*

175

*f*

179

*f*

184

*p* *f* *p* *f* *p* *f*

192

*p* *f*

# Contrabass

## Dixit Dominus (Palencia Version)

Psalm 110 (Psalm 109 Vulgate)

Hilarión Eslava, 1835

**Allegro no mucho**

6

11

16

24

34

44

55

*f* *p* *f* *f* *p* *f* *p* *f*

*cresc.*

Original Manuscript #C-ML-79-8 from Archivo Catedral de Palencia; edited 2026 by Rebecca Rufin  
This work © 2026 by Rebecca Rufin is licensed under CC BY-NC-SA 4.0

2  
63

72

80

89

97

104

114

121

130

138

Original Manuscript #C-ML-79-8 from Archivo Catedral de Palencia; edited 2026 by Rebecca Rufin  
This work © 2026 by Rebecca Rufin is licensed under CC BY-NC-SA 4.0

144 *1° tempo*

## 153

## 160

## 168

## 174

## 179

## 183

## 192

Original Manuscript #C-ML-79-8 from Archivo Catedral de Palencia; edited 2026 by Rebecca Rufin  
This work © 2026 by Rebecca Rufin is licensed under CC BY-NC-SA 4.0

Vocal Parts with Keyboard Reduction

# Dixit Dominus

(Palencia Version)

Hilarión Eslava

**SSATB Choir with Chamber Orchestra and Organ Obligato**  
*(Keyboard Reduction by Rebecca Rufin)*

ART: *View of organ at Catedral de San Antolín de Palencia*

CPE-678

# Dixit Dominus

Psalm 110 (Psalm 109 Vulgate) (Palencia Version)

Hilarión Eslava, 1835

**Allegro no mucho**

1° Soprano

2° Soprano

Alto

Tenor

Bass

Keyboard Reduction

4

1°S

A

T.

KB

*ff* Di - - - xit

*ff* Di - - - xit

*ff* Di - - - xit

Original Manuscript #C-ML-79-8 from Archivo Catedral de Palencia; edited 2026 by Rebecca Rufin

This work © 2026 by Rebecca Rufin is licensed under CC BY-NC-SA 4.0

8

1°S  
Do - - mi-nus Do - - - mi - no me - - - - - o;

A  
Do - - mi-nus Do - - - mi - no me - - - - - o;

T.  
Do - - mi-nus Do - - - mi - no me - - - - - o;

KB

12

1°S  
Se - - - de a dex - - - - tris me - - - - -

A  
Se - - - de a dex - - - - tris me - - - - -

T.  
Se - - - de a dex - - - - tris me - - - - -

KB

Original Manuscript #C-ML-79-8 from Archivo Catedral de Palencia; edited 2026 by Rebecca Rufin  
 This work © 2026 by Rebecca Rufin is licensed under CC BY-NC-SA 4.0

15

1°S  
is, do-nec po-nam i - ni - - mi-cos, i - ni -

2°S  
do-nec po-nam i - ni - - mi-cos, i - ni -

A  
is, do-nec po-nam i - ni - - mi-cos, i - ni -

T.  
is, do-nec po-nam i - ni - - mi-cos, i - ni -

B  
*f*  
Do - nec po-nam i - ni - - mi-cos, i - ni - mi-cos, i - ni -

KB  
3 3

19

1°S  
*p* mi-cos tu - - - os *f* sca - bel - - - lum, *p* sca -

2°S  
*p* mi-cos tu - - - os *f* sca - bel - - - lum, *p* sca -

A  
*p* mi-cos tu - - - os *f* sca - bel - - - lum, *p* sca -

T.  
*p* mi-cos tu - - - os *f* sca - bel - - - lum, *p* sca -

B  
*p* mi-cos tu - - - os *f* sca - bel - - - lum,

KB  
*p* *f* *p* *f*

25

1°S *f* bel - - - lum, *f* sca-bel-lum pe - dum tu - o - -

2°S *f* bel - - - lum, *f* sca-bel-lum pe - dum tu - o - -

A *f* bel - - - lum, *f* sca-bel-lum pe - dum tu - o - -

T. *f* bel - - - lum, *f* sca-bel-lum pe - dum tu - o - -

B *mp* sca - bel - - - lum, *f* pe - dum tu - o - -

KB *p* *f* *mp* *f*

31

1°S rum.

2°S rum.

A rum.

T. rum.

B rum.

KB *p*

Original Manuscript #C-ML-79-8 from Archivo Catedral de Palencia; edited 2026 by Rebecca Rufin  
 This work © 2026 by Rebecca Rufin is licensed under CC BY-NC-SA 4.0

6

36 *Solo*  
 T. Vir - - - -  
 KB *p*

41  
 T. gam - vir - - - tu - tis tu - - - - æ e - - mit - - - tet  
 KB

45  
 T. Do - mi-nus, Do - mi-nus ex Si - on, do - mi - na - re, do - mi -  
 KB *f* *p*

51 *f*  
 T. na - re, do - mi - na - - - re, do - mi - na - - - re in me - di - o i -  
 KB *p* *f*

Original Manuscript #C-ML-79-8 from Archivo Catedral de Palencia; edited 2026 by Rebecca Rufin  
 This work © 2026 by Rebecca Rufin is licensed under CC BY-NC-SA 4.0

59

T. ni - mi - - co - rum tu - o - - - - - rum.

KB

65 *Duo*

1<sup>o</sup>S *dol.* Te - cum prin - - - ci - pi - um in di - e vir -

2<sup>o</sup>S *dol.* Te - cum prin - - - ci - pi - um in di - e vir -

T. *dol.* Te - cum prin - ci - pi - um in

KB

70

1<sup>o</sup>S tu - tis, in di - - - e, in di - - - e, in di - - e vir -

2<sup>o</sup>S tu - tis, in di - - - e, in di - - - e, in di - - e vir -

T. di - e, in di - - - - e, in di - - - - e, in di - - e vir -

KB

Original Manuscript #C-ML-79-8 from Archivo Catedral de Palencia; edited 2026 by Rebecca Rufin  
 This work © 2026 by Rebecca Rufin is licensed under CC BY-NC-SA 4.0

8

74

1°S  
tu - - - tis, vir - tu - - - - tis, vir - tu - - - - tis vir -

2°S  
tu - - - tis, vir - tu - - - - tis, vir - tu - - - - tis, vir -

T.  
tu - tis, vir - tu - - - - tis, vir - tu - - - - tis, vir -

KB

77

1°S  
tu - - - - - tis tu - æ, in splen - - - - do - - ri-bus,

2°S  
tu - - - - - tis tu - æ, in splen - - - - do - - ri-bus,

T.  
tu - - - - - tis tu - æ, in splen - do - - ri-bus,

KB

*p*

Original Manuscript #C-ML-79-8 from Archivo Catedral de Palencia; edited 2026 by Rebecca Rufin  
This work © 2026 by Rebecca Rufin is licensed under CC BY-NC-SA 4.0

81

1°S in splen - - - do - - ri-bus sanc - to - - - rum,

2°S in splen - - - do - - ri-bus sanc - to - - - rum,

*(doubled part, separated by octave in original)*

T. in splen - do - - ri-bus sanc - to - - - rum,

*(as written, but originally shown in tenor line)*

B in splen - do - - ri-bus sanc - to - - - rum,

KB

86

1°S ex u - te-ro, ex u - te-ro, ex u - te-ro, ex u - te-ro,

2°S ex u - te-ro, ex u - te-ro, ex u - te-ro, ex u - te-ro,

T. ex u - te-ro, ex u - te-ro,

KB

Original Manuscript #C-ML-79-8 from Archivo Catedral de Palencia; edited 2026 by Rebecca Rufin  
This work © 2026 by Rebecca Rufin is licensed under CC BY-NC-SA 4.0

91

1°S an - - te lu - ci - - fer-rum, lu - ci - fe - rum, — ge - nu-i te. *f* Ju -

2°S an - - te lu - ci - - fer-rum, lu - ci - fe-rum, ge - nu-i te. *f* Ju -

A — — — — — *f* Ju -

T. an - te lu - ci - - fe-rum, lu - ci - fe - rum — ge - nu-i - te. *f* Ju -

B — — — — — *f* Ju -

KB *ff*

96 *menor*

1°S ra - vit, ju - ra - vit, ju - ra - - - vit Do - mi-nus, et non pœ-ni -

2°S ra - vit, ju - ra - vit, ju - ra - - - vit Do - mi-nus, et non pœ-ni -

A ra - vit, ju - ra - vit, ju - ra - - - vit Do - mi-nus, et

T. ra - vit, ju - ra - vit, ju - ra - - - vit Do - mi-nus, et

B ra - vit, ju - ra - vit, ju - ra - - - vit Do - mi-nus, et

KB *mf*

101

1°S  
te - - bit, pœ-ni - te - bit e - um: Tu es sa -

2°S  
te - - bit, pœ-ni - te - bit e - um: Tu es sa -

A  
non, et non, Tu es sa - cer - dos in æ -

T.  
non, et non, Tu es sa -

B  
non, et non,

KB

106

1°S  
cer-dos in æ - ter - num, æ - ter - num, in æ - ter - - num se - cun-dum

2°S  
cer-dos in æ - ter - num, æ - ter - num, in æ - ter - - num se - cun-dum

A  
ter - - - - num, in æ - ter - num, in æ - ter - num se - cun-dum

T.  
cer-dos in æ - ter - num, æ - ter - num, in æ - ter - - num se - cun-dum

B  
Tu es sa - cer-dos in æ - ter - num, in æ - ter - - num se - cun-dum

KB

Original Manuscript #C-ML-79-8 from Archivo Catedral de Palencia; edited 2026 by Rebecca Rufin  
This work © 2026 by Rebecca Rufin is licensed under CC BY-NC-SA 4.0

112

1°S  
or - di-nem Mel - chi - se - dech.

2°S  
or - di-nem Mel - chi - se - dech.

A  
or - di-nem Mel - chi - se - dech.

T.  
or - di-nem Mel - chi - se - dech.

B  
or - di-nem Mel - chi - se - dech.

KB

*mf* *p*

118 *Solo*

A  
Do - - - mi - nus a dex - - - tris tu - is;

KB

122

A  
con - fre - - - git in di - - - e,

KB

126

A  
con - fre - - - git in

KB

129

A

di - - e i - - - ræ su - æ, in di - e i - ræ. su - - - æ re - -

KB

134

1°S

con - fre - git in di - e, in

2°S

con - fre - git in di - e, in

A

ges, con - fre - git in di - e, in

T.

con - fre - git in di - e, in

KB

137

1°S

di - - e i - - - ræ su - æ, con - fre - git in

2°S

di - - e i - - - ræ su - æ, con - fre - git in

A

di - - e i - - - ræ su - æ, con - fre - git in

T.

di - - e i - - - ræ su - æ, con - fre - git in

KB

140

1°S di - e, i - ræ su - - æ re-ges.

2°S di - e, i - ræ su - - æ re-ges.

A di - e, i - ræ su - - æ re-ges.

T. di - e, i - ræ su - - æ re-ges.

B *ff* Ju-di-

KB *mp*

144 *1° tempo f*

1°S Ju - di - ca - bit in na - ti - - o-ni-bus, im - ple - - bit ru -

2°S *f* Ju - di - ca - bit in na - ti - - o-ni-bus, im - ple - - bit ru -

A *f* Ju - di - ca - bit in na - ti - - o-ni-bus, im - ple - - bit ru -

T. *f* Ju - di - ca - bit in na - ti - - o-ni-bus, im - ple - - bit ru -

B ca-bit in na - ti - - - o-ni-bus, im - ple - - - bit ru - i-nas,

KB *f*

148

1<sup>o</sup>S i - nas, con - quas - sa - bit, con - quas - sa - bit ca - - pi -

2<sup>o</sup>S i - nas, con - quas - sa - bit, con - quas - sa - bit ca - - pi -

A i - nas, con - quas - sa - bit, con - quas - sa - bit ca - - pi -

T. i - nas, con - quas - sa - bit, con - quas - sa - bit ca - - pi -

B con - quas - sa - bit, con - quas - sa - bit ca - - pi - ta in

KB

151

1<sup>o</sup>S ta in ter - ra mul - to - rum. De to - - - rren - te,

2<sup>o</sup>S ta in ter - ra mul - to - rum. De to - - - rren - te,

A ta in ter - ra mul - to - rum. De to - - - rren - te,

T. ta in ter - ra mul - to - rum. *ff* De to - rren - - - - te, de to -

B ter - - ra mul - - - to - rum. *ff* De to - rren - te,

KB

Original Manuscript #C-ML-79-8 from Archivo Catedral de Palencia; edited 2026 by Rebecca Rufin  
This work © 2026 by Rebecca Rufin is licensed under CC BY-NC-SA 4.0

156

1°S de to - - - rren-te in vi-a bi - - bet prop - te - re - a,

2°S de to - - - rren-te in vi-a bi - - bet prop - te - re - a,

A de to - - - rren-te in vi-a bi - - bet prop - te - re - a,

T. *f* rren - - - - - te, in vi-a bi - - bet prop - te - re - a,

B de - - - to - rren-te in vi-a bi - bet prop-te - re -

KB

161

1°S prop-te - re - a, prop-te - re - a, ex - - al - - -

2°S prop-te - re - a, prop-te - re - a ex - - al - - -

A prop-te - re - a, prop-te - re - a ex - - al - - -

T. prop-te - re - a, prop-te - re - a, ex - - al - - -

B a, prop-te - re - a, prop - te - re-a, prop - te - re-a, prop -

KB

166

1°S ta - bit ca - - - - put, ex - al - ta - bit ca - put.

2°S ta - bit ca - - - - put, ex - al - ta - bit ca - put.

A ta - bit ca - - - - put, ex - al - ta - bit ca - put.

T. ta - bit ca - - - - put, ex - al - ta - - - bit ca - put.

B te - re - a, ex - al - ta - bit ca - put, ex - al - ta - bit ca - put.

KB

172 *ff*

1°S Glo - - - - - ri - - - a Pa - - tri et Fi - - - - - li -

A *ff* Glo - - - - - ri - - - a Pa - - tri et Fi - - - - - li -

T. *ff* Glo - - - - - ri - - - a Pa - - tri et Fi - - - - - li - -

KB

Original Manuscript #C-ML-79-8 from Archivo Catedral de Palencia; edited 2026 by Rebecca Rufin  
 This work © 2026 by Rebecca Rufin is licensed under CC BY-NC-SA 4.0

176

1°S o, et Spi - ri - - - tu - - - - i Sanc - - - - -

A o, et Spi - ri - - - tu - - - - i Sanc - - - - -

T. o, et Spi - ri - - - tu - - - - i Sanc - - - - -

KB

180

1°S - - - - - to, si-cut e - rat in prin - - ci-pi-o et

2°S - - - - - to, si-cut e - rat in prin - - ci-pi-o et

A - - - - - to, si-cut e - rat in prin - - ci-pi-o et

T. - - - - - to, si-cut e - rat in prin - - ci-pi-o et

B *ff* si - cut e - rat in prin - - ci - pi-o, si-cut e - rat in prin -

KB

184

1°S nunc, et sem-per, et in sæ-cu - la, *p* *f*

2°S nunc, et sem-per, et in sæ-cu - - la, *p* *f*

A nunc, et sem-per, et in sæ-cu - la, *p* *f*

T. nunc, et sem-per, et in sæ-cu - - la, *p* *f*

B ci-pi-o et nunc, et sem-per, et in sæ-cu - la, *p* *f*

KB

190

1°S et in sæ - cu - - la, *p* *f* et in sæ - cu-la *f*

2°S et in sæ - cu - - - la, *p* *f* et in sæ - cu-la *f*

A et in sæ - cu - - la, *p* *f* et in sæ - cu-la *f*

T. et in sæ - cu - - - la, *f* et in sæ - cu-la *f*

B et in sæ - cu - la, *p* *f* sæ - cu - -

KB

1<sup>o</sup>S  
sæ - - - cu - - - - lo - - - rum, a - - men.

2<sup>o</sup>S  
sæ - - - cu - - - - lo - - - rum, a - - men.

A  
sæ - - - cu - - - - lo - - - rum, a - - men.

T.  
sæ - - - cu - - - - lo - - - rum, a - - men.

B  
lo - - - - - rum, a - - - - men.

KB

# Keyboard Reduction

## Dixit Dominus

(Palencia Version)

Psalm 110 (Psalm 109 Vulgate)

Hilarión Eslava, 1835

**Allegro no mucho**

Original Manuscript #C-ML-79-8 from Archivo Catedral de Palencia; edited 2026 by Rebecca Rufin  
This work © 2026 by Rebecca Rufin is licensed under CC BY-NC-SA 4.0

2

21

29

35

39

44

Original Manuscript #C-ML-79-8 from Archivo Catedral de Palencia; edited 2026 by Rebecca Rufin  
This work © 2026 by Rebecca Rufin is licensed under CC BY-NC-SA 4.0

49

58

65

71

74

77

Original Manuscript #C-ML-79-8 from Archivo Catedral de Palencia; edited 2026 by Rebecca Rufin  
This work © 2026 by Rebecca Rufin is licensed under CC BY-NC-SA 4.0

4  
84

90

96 *menor* *mw* *mw*

101

107

113

Original Manuscript #C-ML-79-8 from Archivo Catedral de Palencia; edited 2026 by Rebecca Rufin  
This work © 2026 by Rebecca Rufin is licensed under CC BY-NC-SA 4.0

117

*p*

121

126

130

*p*

136

*p*

Original Manuscript #C-ML-79-8 from Archivo Catedral de Palencia; edited 2026 by Rebecca Rufin  
This work © 2026 by Rebecca Rufin is licensed under CC BY-NC-SA 4.0

6

139

142

*1° tempo*

*mp* *f*

147

153

159

165

Original Manuscript #C-ML-79-8 from Archivo Catedral de Palencia; edited 2026 by Rebecca Rufin  
This work © 2026 by Rebecca Rufin is licensed under CC BY-NC-SA 4.0

172

175

179

183

190

Original Manuscript #C-ML-79-8 from Archivo Catedral de Palencia; edited 2026 by Rebecca Rufin  
This work © 2026 by Rebecca Rufin is licensed under CC BY-NC-SA 4.0