

Letanía a 4 Voces

(in D-minor, Segovia version)

Hilarión Eslava

SSTB with Chamber Orchestra & Organ

ART: *"The Immaculate Conception"*, by sculptor José Esteve y Bonet, ca 1780;
In the chapter house of the Cathedral of Segovia

CPE-556

5 8 3

Fl. *f*

C Cl. *f*

Euph. *p* *f*

Oph. *p* *f*

Vln. 1 *p* *f*

Vln. 2 *p* *mf*

Vc. *p* *f*

Cb. *p* *f*

S. 1 lei - - - son, Chris - - - te e - -

S. 2 lei - - - son, Chris - - - te e - -

T. lei - - - son, Chris - - - te e - -

B. lei - - - son, Chris - - - te e - - lei - - - son, Chris - - - te e - -

KB 3

Source Manuscript 139/09 from Catedral de Segovia; edited 2026 by Rebecca Rufin
 This work ©2026 by Rebecca Rufin is licensed under CC BY-NC-SA 4.0

12

Fl.

C Cl.

Euph.

Oph.

Vln. 1

Vln. 2

Vc.

Cb.

S. 1

S. 2

T.

B.

KB

f

mf

f

p

f

mf

p

mf

p

f

p

mf

Chris - te_ ex - au - di - nos,

Chris - te_ ex - au - di - nos,

Chris - te_ ex - au - di - nos,

Chris - - - te - - - au - - - di - nos,

p

mf

Source Manuscript 139/09 from Catedral de Segovia; edited 2026 by Rebecca Rufin
 This work ©2026 by Rebecca Rufin is licensed under CC BY-NC-SA 4.0

16

Fl.

C Cl.

Euph.

Oph.

Vln. 1

Vln. 2

Vc.

Cb.

S. 1

S. 2

T.

B.

KB

f

mf

p

Pa - ter de cae - lis, De - - us,

Pa - ter de cae - lis, De - - us,

Pa - ter de cae - lis, De - - us,

f Chris - - - te ex - - au - - di - nos, Pa - ter de cae - lis, De - - us, mi-se -

Source Manuscript 139/09 from Catedral de Segovia; edited 2026 by Rebecca Rufin
 This work ©2026 by Rebecca Rufin is licensed under CC BY-NC-SA 4.0

28

Fl.

C Cl.

Euph.

Oph.

Vln. 1

Vln. 2

Vc.

Cb.

S. 1

S. 2

T.

B.

KB

Spi - ri-tus Sanc-te De - us, mi-se - re-re

Spi - ri-tus Sanc-te De - us, mi-se - re-re

Spi - ri-tus Sanc-te De - us, mi-se - re-re

re - - - - re_ no - - - - bis, Spi - ri-tus Sanc-te De - us, mi-se - re-re

Source Manuscript 139/09 from Catedral de Segovia; edited 2026 by Rebecca Rufin
 This work ©2026 by Rebecca Rufin is licensed under CC BY-NC-SA 4.0

35

Fl.

C Cl.

Euph.

Oph.

Vln. 1

Vln. 2

Vc.

Cb.

S. 1

S. 2

T.

B.

KB

no - bis, Sanc - ta Tri - ni - tas, u - nus De - - - us, mi - se - re - re no -

no - bis, Sanc - ta Tri - ni - tas, u - nus De - - - us, mi - se - re - re no -

no - bis, Sanc - ta Tri - ni - tas, u - nus De - - - us, mi - se - re - re no -

no - bis, Sanc - ta Tri - ni - tas, u - nus De - - - us, mi - se - re - re no -

Source Manuscript 139/09 from Catedral de Segovia; edited 2026 by Rebecca Rufin
 This work ©2026 by Rebecca Rufin is licensed under CC BY-NC-SA 4.0

43 **A** *a tempo*

Fl.

C Cl.

Euph.

Oph.

Vln. 1

Vln. 2

Ve.

Cb.

S. 1
bis. o - - - ra pro no - - - - bis,

S. 2
bis. o - - - ra pro no - - - - bis,

T.
bis. o - - - ra pro no - - - - bis,

B.
bis. Sanc - - ta Ma - ri - - - a, o - - - ra pro no - - - - bis,

KB

Source Manuscript 139/09 from Catedral de Segovia; edited 2026 by Rebecca Rufin
This work ©2026 by Rebecca Rufin is licensed under CC BY-NC-SA 4.0

48

Fl.

C Cl.

Euph.

Oph.

Vln. 1

Vln. 2

Ve.

Cb.

S. 1
Sanc-ta De-i Ge-ne-trix, o-ra pro no-bis,

S. 2
o-ra pro no-bis,

T.
Sanc-ta De-i Ge-ne-trix, o-ra pro no-bis, Sanc-to Vir-go

B.
o-ra pro no-bis, Sanc-to Vir-go

KB

Source Manuscript 139/09 from Catedral de Segovia; edited 2026 by Rebecca Rufin
This work ©2026 by Rebecca Rufin is licensed under CC BY-NC-SA 4.0

53

Fl.

C Cl.

Euph.

Oph.

Vln. 1

Vln. 2

Vc.

Cb.

S. 1

S. 2

T.

B.

KB

p

mf

f

o - ra pro no - bis,

o - ra pro no - bis,

vir - gi - num, Ma - - ter Chris - ti,

vir - gi - num, Ma - - ter Chris - ti, Ma - ter Di - vi - nae gra - ti - ae,

Source Manuscript 139/09 from Catedral de Segovia; edited 2026 by Rebecca Rufin
 This work ©2026 by Rebecca Rufin is licensed under CC BY-NC-SA 4.0

63

Fl.

C Cl.

Euph.

Oph.

Vln. 1

Vln. 2

Ve.

Cb.

S. 1

S. 2

T.

B.

KB

no - - bis, Ma - - ter cas - tis - si - ma, o - - - ra pro no - - bis,

no - - bis, o - - - ra pro no - - bis,

no - - bis, Ma - - ter cas - tis - si - ma, o - - - ra pro no - - bis,

no - - bis, o - - - ra pro no - - bis,

Source Manuscript 139/09 from Catedral de Segovia; edited 2026 by Rebecca Rufin
 This work ©2026 by Rebecca Rufin is licensed under CC BY-NC-SA 4.0

68

Fl.

C Cl.

Euph.

Oph.

Vln. 1

Vln. 2

Vc.

Cb.

S. 1

S. 2

T.

B.

KB

ff

ff

ff

ff

ff

ff

ff

ff

ff

ff

ff

Ma-ter in-vi-o-la-ta, o-ra pro no-bis, pro

Ma-ter in-vi-o-la-ta, o-ra pro no-bis, pro

Ma-ter in-vi-o-la-ta, o-ra pro no-bis, pro

Ma-ter in-vi-o-la-ta, o-ra pro no-bis, pro

Source Manuscript 139/09 from Catedral de Segovia; edited 2026 by Rebecca Rufin
 This work ©2026 by Rebecca Rufin is licensed under CC BY-NC-SA 4.0

72 **B**

Fl.

C Cl.

Euph.

Oph.

Vln. 1

Vln. 2

Ve.

Cb.

S. 1
no - - - - - bis,

S. 2
no - - - - - bis,

T.
no - - - - - bis,

B.
no - - - - - bis, Ma - - - ter in-te - me - ra - - - ta.

KB

Source Manuscript 139/09 from Catedral de Segovia; edited 2026 by Rebecca Rufin
This work ©2026 by Rebecca Rufin is licensed under CC BY-NC-SA 4.0

76

Fl.

C Cl.

Euph.

Oph.

Vln. 1

Vln. 2

Ve.

Cb.

S. 1
o - - - ra pro no - - - - bis, Ma - ter in - ma - cu - la - - - ta,

S. 2
o - - - ra pro no - - - - bis,

T.
o - - - ra pro no - - - - bis, Ma - ter in - ma - cu - la - - - ta,

B.
o - - - ra pro no - - - - bis,

KB

Source Manuscript 139/09 from Catedral de Segovia; edited 2026 by Rebecca Rufin
This work ©2026 by Rebecca Rufin is licensed under CC BY-NC-SA 4.0

84

Fl.

C Cl.

Euph.

Oph.

Vln. 1

Vln. 2

Vc.

Cb.

S. 1
pro no - bis,

S. 2
pro no - bis,

T.
Ma - - - ter_ ad-mi - ra - - - bi-lis,

B.
Ma - - - ter_ ad-mi - ra - - - bi-lis, Ma - ter Cre - a - - to - - - ris,

KB

Source Manuscript 139/09 from Catedral de Segovia; edited 2026 by Rebecca Rufin
This work ©2026 by Rebecca Rufin is licensed under CC BY-NC-SA 4.0

96

Fl. *f* *ff*

C Cl. *f* *ff*

Euph. *f* *ff*

Oph. *f* *ff*

Vln. 1 *f* *ff*

Vln. 2 *f* *ff*

Vc. *f* *ff*

Cb. *f* *ff*

S. 1 *ff*
o - - - ra pro no - - bis, Vir-go ve-ne - ran-da, o - - - - ra pro

S. 2 *ff*
o - - - ra pro no - - bis, Vir-go ve-ne - ran-da, o - - - - ra pro

T. *ff*
o - - - ra pro no - - bis, Vir-go ve-ne - ran-da, o - - - - ra pro

B. *ff*
o - - - ra pro no - - bis, Vir-go ve-ne - ran-da, o - - - - ra pro

KB *ff*

Source Manuscript 139/09 from Catedral de Segovia; edited 2026 by Rebecca Rufin
This work ©2026 by Rebecca Rufin is licensed under CC BY-NC-SA 4.0

C

101

The musical score consists of the following parts:

Source Manuscript 139/09 from Catedral de Segovia; edited 2026 by Rebecca Rufin
This work ©2026 by Rebecca Rufin is licensed under CC BY-NC-SA 4.0

109

The musical score for page 109 includes the following parts and lyrics:

- Fl.**: Flute part starting with a forte (*f*) dynamic.
- C Cl.**: Clarinet in C part with dynamics *p*, *f*, and *p*.
- Euph.**: Euphonium part with a forte (*f*) dynamic.
- Oph.**: Ophicleide part with dynamics *f* and *p*.
- Vln. 1**: Violin 1 part with dynamics *f* and *p*.
- Vln. 2**: Violin 2 part with dynamics *f* and *p*.
- Vc.**: Viola part with dynamics *f* and *p*.
- Cb.**: Cello part with dynamics *f* and *p*.
- S. 1**: Soprano 1 part with lyrics: *po - - tens, o - - - ra pro no - - - bis, o - ra*
- S. 2**: Soprano 2 part with lyrics: *o - - - ra pro no - - - bis, o - ra*
- T.**: Tenor part with lyrics: *po - - tens, o - - - ra pro no - - - bis, Vir - - - go cle - mens,*
- B.**: Bass part with lyrics: *o - - - ra pro no - - - bis, Vir - - - go cle - mens,*
- KB**: Keyboard part with dynamics *f* and *p*.

Source Manuscript 139/09 from Catedral de Segovia; edited 2026 by Rebecca Rufin
 This work ©2026 by Rebecca Rufin is licensed under CC BY-NC-SA 4.0

114

Fl.

C Cl.

Euph.

Oph.

Vln. 1

Vln. 2

Vc.

Cb.

S. 1
pro no - bis,

S. 2
pro no - bis,

T.
Vir - - - go_ fi - - de - - - lis,

B.
Vir - - - go_ fi - - de - - - lis, Spe - - cu-lum_ jus - ti - ti - - æ,

KB

Source Manuscript 139/09 from Catedral de Segovia; edited 2026 by Rebecca Rufin
This work ©2026 by Rebecca Rufin is licensed under CC BY-NC-SA 4.0

118

Fl. *f*

C Cl. *f*

Euph. *f*

Oph. *f*

Vln. 1 *p* *f*

Vln. 2 *f* *p*

Vc. *f* *p*

Cb. *f* *p*

S. 1
o - - - ra pro no - - - bis,

S. 2
o - - - ra pro no - - - bis, Se - - - des sa-pi - en - ti - - æ,

T.
o - - - ra pro no - - - bis,

B.
o - - - ra pro no - - - bis,

KB *p* *f*

Source Manuscript 139/09 from Catedral de Segovia; edited 2026 by Rebecca Rufin
This work ©2026 by Rebecca Rufin is licensed under CC BY-NC-SA 4.0

122

Fl. *mp*

C Cl. *f*

Euph. *f*

Oph. *f*

Vln. 1 *p* *f*

Vln. 2 *f* *p*

Vc. *f* *p*

Cb. *f* *p*

S. 1
o - - - ra pro no - - - bis, Cau - - sa nos - trælæ ti - ti - - æ,

S. 2
o - - - ra pro no - - - bis,

T. *3*
o - - - ra pro no - - - bis, Cau - - sa nos - trælæ ti - ti - - æ,

B. *3*
o - - - ra pro no - - - bis,

KB *p* *f*

Source Manuscript 139/09 from Catedral de Segovia; edited 2026 by Rebecca Rufin
This work ©2026 by Rebecca Rufin is licensed under CC BY-NC-SA 4.0

126

Fl. *f* *ff*

C Cl. *f* *ff*

Euph. *f* *ff*

Oph. *f* *ff*

Vln. 1 *f* *ff*

Vln. 2 *f* *ff*

Vc. *f* *ff*

Cb. *f* *ff*

S. 1
o - - - ra pro no - - bis, Vas spi-ri - tua - le, o - - - ra pro

S. 2
o - - - ra pro no - - bis, Vas spi-ri - tua - le, o - - - ra pro

T.
o - - - ra pro no - - bis, Vas spi-ri - tua - le, o - - - ra pro

B.
o - - - ra pro no - - bis, Vas spi-ri - tua - le, o - - - ra pro

KB *ff*

Source Manuscript 139/09 from Catedral de Segovia; edited 2026 by Rebecca Rufin
This work ©2026 by Rebecca Rufin is licensed under CC BY-NC-SA 4.0

Fl.

C Cl.

Euph.

Oph.

Vln. 1

Vln. 2

Vc.

Cb.

S. 1

S. 2

T.

B.

KB

no - - - - bis, pro no - - - - - - - - bis,

no - - - - bis, pro no - - - - - - - - bis,

no - - - - bis, pro no - - - - - - - - bis,

no - - - - bis, pro no - - - - - - - - bis, Vas ho - no -

p

Source Manuscript 139/09 from Catedral de Segovia; edited 2026 by Rebecca Rufin
 This work ©2026 by Rebecca Rufin is licensed under CC BY-NC-SA 4.0

139

Fl.

C Cl.

Euph.

Oph.

Vln. 1

Vln. 2

Vc.

Cb.

S. 1
tio - - - nis, o - - - ra pro no - - - bis,

S. 2
o - - - ra pro no - - - bis,

T.
tio - - - nis, o - - - ra pro no - - - bis, Ro - - sa, ro - sa

B.
o - - - ra pro no - - - bis, Ro - - sa, ro - sa

KB

Source Manuscript 139/09 from Catedral de Segovia; edited 2026 by Rebecca Rufin
This work ©2026 by Rebecca Rufin is licensed under CC BY-NC-SA 4.0

143

Fl.

C Cl.

Euph.

Oph.

Vln. 1

Vln. 2

Vc.

Cb.

S. 1

S. 2

T.

B.

KB

o - ra pro no - bis,

o - ra pro no - bis,

mys - ti-ca, Tur - - ris_ Da - vi - - di-ca,

mys - ti-ca, Tu - - ris_ Da - vi - - di-ca, Tur - - ris_e - - bur-ne - a,

p

f

f

f

f

Source Manuscript 139/09 from Catedral de Segovia; edited 2026 by Rebecca Rufin
 This work ©2026 by Rebecca Rufin is licensed under CC BY-NC-SA 4.0

152

Fl. *mp*

C Cl. *f*

Euph. *f*

Oph. *f*

Vln. 1 *p* *f*

Vln. 2 *f* *p*

Vc. *f* *p*

Cb. *f* *p*

S. 1
o - - - ra pro no - - - bis, Foe - - - de - ris_ ar - - - ca,

S. 2
o - - - ra pro no - - - bis,

T.
o - - - ra pro no - - - bis, Foe - - - de - ris_ ar - - - ca,

B.
o - - - ra pro no - - - bis,

KB *p* *f*

Source Manuscript 139/09 from Catedral de Segovia; edited 2026 by Rebecca Rufin
This work ©2026 by Rebecca Rufin is licensed under CC BY-NC-SA 4.0

156

Fl. *f* *ff*

C Cl. *f* *ff*

Euph. *f* *ff*

Oph. *f* *ff*

Vln. 1 *f* *ff*

Vln. 2 *f* *ff*

Ve. *f* *ff*

Cb. *f* *ff*

S. 1 *ff*
o - - - ra pro no - - bis, Ja - nu-a cæ - li, o - - - ra pro

S. 2 *ff*
o - - - ra pro no - - bis, Ja - nu-a cæ - li, o - - - ra pro

T. *ff*
o - - - ra pro no - - bis, Ja - nu-a cæ - li, o - - - ra pro

B. *ff*
o - - - ra pro no - - bis, Ja - nu-a cæ - li, o - - - ra pro

KB *ff*

Source Manuscript 139/09 from Catedral de Segovia; edited 2026 by Rebecca Rufin
This work ©2026 by Rebecca Rufin is licensed under CC BY-NC-SA 4.0

161

E

Fl.

C Cl.

Euph.

Oph.

Vln. 1

Vln. 2

Vc.

Cb.

S. 1

S. 2

T.

B.

KB

no - - - - bis, pro no - - - - - bis,

no - - - - bis, pro no - - - - - bis,

no - - - - bis, pro no - - - - - bis,

no - - - - bis, pro no - - - - - bis, Stel - la ma - tu -

Source Manuscript 139/09 from Catedral de Segovia; edited 2026 by Rebecca Rufin
This work ©2026 by Rebecca Rufin is licensed under CC BY-NC-SA 4.0

165

Fl. *f* *p*

C Cl. *f*

Euph. *f*

Oph. *f*

Vln. 1 *f* *p*

Vln. 2 *f* *p*

Ve. *f* *p*

Cb. *f* *p*

S. 1
o - - - ra pro no - - - - bis, Sa - lus in - fir -

S. 2
o - - - ra pro no - - - - bis, Sa - lus in - fir -

T.
o - - - ra pro no - - - - bis,

B.
ti - - - na, o - - - ra pro no - - - - bis,

KB *f* *p*

Source Manuscript 139/09 from Catedral de Segovia; edited 2026 by Rebecca Rufin
This work ©2026 by Rebecca Rufin is licensed under CC BY-NC-SA 4.0

169

Fl.

C Cl.

Euph.

Oph.

Vln. 1

Vln. 2

Vc.

Cb.

S. 1

S. 2

T.

B.

KB

*Euphonium part was missing 4 measures;
red notes were added by editor to fill the gap.*

mo - - rum, o - - - ra pro no - - - - bis,

mo - - rum, o - - - ra pro no - - - - bis,

o - - - ra pro no - - - - bis, Re - fu - - gium pec - ca -

o - - - ra pro no - - - - bis, Re - fu - - gium pec - ca -

Source Manuscript 139/09 from Catedral de Segovia; edited 2026 by Rebecca Rufin
This work ©2026 by Rebecca Rufin is licensed under CC BY-NC-SA 4.0

173

Fl.

C Cl.

Euph.

Oph.

Vln. 1

Vln. 2

Vc.

Cb.

S. 1

S. 2

T.

B.

KB

*Euphonium part was missing 4 measures;
red notes were added by editor to fill the gap.*

o - ra pro no - bis,

o - ra pro no - bis,

to - - rum, Con - - so-la-trix af-flic - to - - rum,

to - - rum, Con - - so-la-trix af-flic - to - - rum, Au - xi - li-um Chris-ti-a -

Source Manuscript 139/09 from Catedral de Segovia; edited 2026 by Rebecca Rufin
This work ©2026 by Rebecca Rufin is licensed under CC BY-NC-SA 4.0

177

Fl.

C Cl.

Euph.

Oph.

Vln. 1

Vln. 2

Ve.

Cb.

S. 1

S. 2

T.

B.

KB

o - - - ra pro no - - - bis,

o - - - ra pro no - - - bis, Re - gi - - - na an - ge -

o - - - ra pro no - - - bis,

no - - - rum, o - - - ra pro no - - - bis,

Source Manuscript 139/09 from Catedral de Segovia; edited 2026 by Rebecca Rufin
 This work ©2026 by Rebecca Rufin is licensed under CC BY-NC-SA 4.0

181

Fl.

C Cl.

Euph.

Oph.

Vln. 1

Vln. 2

Vc.

Cb.

S. 1

S. 2

T.

B.

KB

o - - - ra pro no - - - bis, Re - gi - - na Pa - tri-ar -

lo - - - rum, o - - - ra pro no - - - bis,

o - - - ra pro no - - - bis, Re - gi - - na Pa - tri-ar -

o - - - ra pro no - - - bis,

Source Manuscript 139/09 from Catedral de Segovia; edited 2026 by Rebecca Rufin
 This work ©2026 by Rebecca Rufin is licensed under CC BY-NC-SA 4.0

185

Fl.

C Cl.

Euph.

Oph.

Vln. 1

Vln. 2

Vc.

Cb.

S. 1
cha - - - rum, o - - - ra pro no - - - bis, Re - gi - na Pro - phe - ta - rum,

S. 2
o - - - ra pro no - - - bis, Re - gi - na Pro - phe - ta - rum,

T.
cha - - - rum, o - - - ra pro no - - - bis, Re - gi - na Pro - phe - ta - rum,

B.
o - - - ra pro no - - - bis, Re - gi - na Pro - phe - ta - rum,

KB

Source Manuscript 139/09 from Catedral de Segovia; edited 2026 by Rebecca Rufin
This work ©2026 by Rebecca Rufin is licensed under CC BY-NC-SA 4.0

190

Fl. *ff*

C Cl. *ff*

Euph. *ff*

Oph. *ff*

Vln. 1 *ff*

Vln. 2 *ff*

Vc. *ff*

Cb. *ff*

S. 1 *ff*
o - - - - ra pro no - - - - bis, pro no - - - -

S. 2 *ff*
o - - - - ra pro no - - - - bis, pro no - - - -

T. *ff*
o - - - - ra pro no - - - - bis, pro no - - - -

B. *ff*
o - - - - ra pro no - - - - bis, pro no - - - -

KB *ff*

Source Manuscript 139/09 from Catedral de Segovia; edited 2026 by Rebecca Rufin
This work ©2026 by Rebecca Rufin is licensed under CC BY-NC-SA 4.0

193

F

Fl.

C Cl.

Euph.

Oph.

Vln. 1

Vln. 2

Vc.

Cb.

S. 1
bis, o - - - ra pro

S. 2
bis, o - - - ra pro

T.
bis, o - - - ra pro

B.
bis, Re - gi - - na A - pos - to - lo - - - rum, o - - - ra pro

KB

Source Manuscript 139/09 from Catedral de Segovia; edited 2026 by Rebecca Rufin
This work ©2026 by Rebecca Rufin is licensed under CC BY-NC-SA 4.0

197

Fl.

C Cl.

Euph.

Oph.

Vln. 1

Vln. 2

Vc.

Cb.

S. 1

S. 2

T.

B.

KB

no - - - - bis, Re - gi - - - - na_ Mar - ty-rum, o - - - - ra pro

no - - - - bis, o - - - - ra pro

no - - - - bis, Re - gi - - - - na_ Mar - ty-rum, o - - - - ra pro

no - - - - bis, o - - - - ra pro

Source Manuscript 139/09 from Catedral de Segovia; edited 2026 by Rebecca Rufin
 This work ©2026 by Rebecca Rufin is licensed under CC BY-NC-SA 4.0

201

Fl.

C Cl.

Euph.

Oph.

Vln. 1

Vln. 2

Vc.

Cb.

S. 1
no - - - bis, o - ra

S. 2
no - - - bis o - ra

T.
no - - - bis, Re - gi - - na Con - fes - so - - - rum, Re - gi - - - na

B.
no - - - bis Re - gi - - na Con - fes - so - - - rum, Re - gi - - - na

KB

Source Manuscript 139/09 from Catedral de Segovia; edited 2026 by Rebecca Rufin
This work ©2026 by Rebecca Rufin is licensed under CC BY-NC-SA 4.0

205

Fl.

C Cl.

Euph.

Oph.

Vln. 1

Vln. 2

Vc.

Cb.

S. 1
pro no - bis, Re gi - na sanc - to - - - rum om - - - - ni -

S. 2
pro no - bis, Re gi - na sanc - to - - - rum om - - - - ni -

T.
Vir - - gi-num, Re - gi - na sanc - - - - to - - - - rum om - - - - ni -

B.
Vir - - gi-num, Re - gi - na sanc - to - rum om - - - - ni -

KB

Source Manuscript 139/09 from Catedral de Segovia; edited 2026 by Rebecca Rufin
This work ©2026 by Rebecca Rufin is licensed under CC BY-NC-SA 4.0

209

Fl.

C Cl.

Euph.

Oph.

Vln. 1

Vln. 2

Vc.

Cb.

S. 1

S. 2

T.

B.

KB

ff

ff

ff

ff

ff

ff

ff

ff

ff

ff

um, o - - ra pro no - - - - bis, pro no - - - - -

um, o - - ra pro no - - - - bis, pro no - - - - -

um, o - - ra pro no - - - - bis, pro no - - - - -

um, o - - ra pro no - - - - bis, pro no - - - - -

ff

Source Manuscript 139/09 from Catedral de Segovia; edited 2026 by Rebecca Rufin
 This work ©2026 by Rebecca Rufin is licensed under CC BY-NC-SA 4.0

213 G **Meno movido**

Fl.

C Cl.

Euph.

Oph.

Vln. 1

Vln. 2

Vc.

Cb.

S. 1
bis. Ag - nus De - i qui tol - - - lis pec - - - ca - - - ta

S. 2
bis. Ag - nus De - i qui tol - - - lis pec - - - ca - - - ta

T.
bis. Ag - nus De - i qui tol - - - lis pec - - - ca - - - ta

B.
bis. Ag - nus De - i qui tol - - - lis pec - - - ca - - - ta

KB

Source Manuscript 139/09 from Catedral de Segovia; edited 2026 by Rebecca Rufin
This work ©2026 by Rebecca Rufin is licensed under CC BY-NC-SA 4.0

217 \sim

Fl.

C Cl.

Euph.

Oph.

Vln. 1

Vln. 2

Vc.

Cb.

S. 1
mun - - di Par - - - - - ce no - - - bis Do - - - mi - - -

S. 2
mun - - di Par - - - - - ce no - - - bis, Do - - - mi - - -

T.
mun - - di Par - - - - - ce no - - - bis Do - - - mi - - -

B.
mun - - di Par - - - - - ce no - - - bis, Do - - - mi - - -

KB

Source Manuscript 139/09 from Catedral de Segovia; edited 2026 by Rebecca Rufin
This work ©2026 by Rebecca Rufin is licensed under CC BY-NC-SA 4.0

221

Fl.

C Cl.

Euph.

Oph.

Vln. 1

Vln. 2

Vc.

Cb.

S. 1
ne, Ag - - nus De - i qui tol - - - lis pec - - - ca - - - ta

S. 2
ne, Ag - - nus De - i qui tol - - - lis pec - - - ca - - - ta

T.
ne, Ag - - nus De - i qui tol - - - lis pec - - - ca - - - ta

B.
ne, Ag - - nus De - i qui tol - - - lis pec - - - ca - - - ta

KB

Source Manuscript 139/09 from Catedral de Segovia; edited 2026 by Rebecca Rufin
This work ©2026 by Rebecca Rufin is licensed under CC BY-NC-SA 4.0

225

Fl.

C Cl.

Euph.

Oph.

Vln. 1

Vln. 2

Vc.

Cb.

S. 1
mun - - di E - - - - - xau - - - di nos, Do - - - mi - - -

S. 2
mun - - di E - - - - - xau - - - di nos, Do - - - mi - - -

T.
mun - - di E - - - - - xau - - - di nos, Do - - - mi - - -

B.
mun - - di E - - - - - xau - - - di nos, Do - - - mi - - -

KB

Source Manuscript 139/09 from Catedral de Segovia; edited 2026 by Rebecca Rufin
This work ©2026 by Rebecca Rufin is licensed under CC BY-NC-SA 4.0

229

Fl.

C Cl.

Euph.

Oph.

Vln. 1

Vln. 2

Vc.

Cb.

S. 1

S. 2

T.

B.

KB

ne,

ne, Ag - nus De - i qui tol - - lis

ne, pec - - ca - ta mun - di,

ne, Ag - nus De - i qui tol - - lis pec - - ca - ta mun - di,

p

p

p

p

p

Source Manuscript 139/09 from Catedral de Segovia; edited 2026 by Rebecca Rufin
 This work ©2026 by Rebecca Rufin is licensed under CC BY-NC-SA 4.0

234

Fl. *f*

C Cl. *f*

Euph. *f*

Oph. *f*

Vln. 1 *f*

Vln. 2 *f*

Ve. *f*

Cb. *f*

S. 1 *ff*
mi - se - - - re - re___ no - - - - - bis.

S. 2 *ff*
mi - se - - - re - re___ no - - - - - bis.

T. *ff*
mi - se - - - re - re___ no - - - - - bis.

B. *ff*
mi - se - - - re - re___ no - - - - - bis.

KB *f*

Source Manuscript 139/09 from Catedral de Segovia; edited 2026 by Rebecca Rufin
This work ©2026 by Rebecca Rufin is licensed under CC BY-NC-SA 4.0

Flute

Letanía a 4 Voces (en Re Menor, Segovia version)

Litany of Loreto

Hilarión Eslava

Moderato

5 *f* *p* *f* 8

11 *mf*

15 *mf* 3 [18-20] *f*

22 3 [24-26] *f* 3 [30-32]

33 *p* *f*

40 **A** *a tempo* 2 [41-42] *f*

48 *f* 5 [52-56]

Source Manuscript 139/09 from Catedral de Segovia; edited 2026 by Rebecca Rufin
This work ©2026 by Rebecca Rufin is licensed under CC BY-NC-SA 4.0

2
57

63

67 **B**

76

81 5
[82-86] *f*

92 *mp*

96 *f* *ff*

103 **C**

110 5
[112-116]

Source Manuscript 139/09 from Catedral de Segovia; edited 2026 by Rebecca Rufin
 This work ©2026 by Rebecca Rufin is licensed under CC BY-NC-SA 4.0

4
180

p *f*

184

f

189

F
ff *f*

197

p *f* *mp*

204

f *ff*

211

G
Meno movido
p

217

f *p*

223

f

229

f
[230-233]

Source Manuscript 139/09 from Catedral de Segovia; edited 2026 by Rebecca Rufin
This work ©2026 by Rebecca Rufin is licensed under CC BY-NC-SA 4.0

C Clarinets

Letanía a 4 Voces (en Re Menor, Segovia version)

Litany of Loreto

Hilarión Eslava

Moderato

12 *f* [2-3] *f* [6-7] *f* [10-11]

12 *f* [14-15] *f* *p* [19-20] *f*

23 *p* [24-26] *f* [30-32] *p*

36 *f* [41-42]

44 **A** *a tempo* [44-45] *f* *p* *f* *p*

56 *f* [60-61] *f* [64-65] *f*

68 *ff*

Source Manuscript 139/09 from Catedral de Segovia; edited 2026 by Rebecca Rufin
This work ©2026 by Rebecca Rufin is licensed under CC BY-NC-SA 4.0

2
74 **B**

[74-75] *f* *p* *f* *p*

86

[90-91] *f* [94-95] *f*

98 **C**

[104-105] *f*

109

p *f* *p* *f*

120

[120-121] *f* [124-125] *f* *ff*

131 **D**

[134-135] *f* *p* *f*

143

[150-151] *f* [154-155] *f*

156

f *ff*

Source Manuscript 139/09 from Catedral de Segovia; edited 2026 by Rebecca Rufin
This work ©2026 by Rebecca Rufin is licensed under CC BY-NC-SA 4.0

E

164 *f* *f* *p* 1°

175 *f* *f* *f*

F

188 *ff* *f*

198 *f* *mp*

206 *f* *ff*

G

Meno movido

213 *p* *f*

221 *p* *f*

229 *f*

Source Manuscript 139/09 from Catedral de Segovia; edited 2026 by Rebecca Rufin
This work ©2026 by Rebecca Rufin is licensed under CC BY-NC-SA 4.0

Euphonium

Letanía a 4 Voces (en Re Menor, Segovia version)

Litany of Loreto

Hilarión Eslava

Moderato

Source Manuscript 139/09 from Catedral de Segovia; edited 2026 by Rebecca Rufin
This work ©2026 by Rebecca Rufin is licensed under CC BY-NC-SA 4.0

2
100

ff [104-105] *f* [108-109] *f*

112

[112-117] *f* [120-121] *f* [124-125]

128

ff [134-135] *f* [138-139]

140

f [142-147] *f* [150-151] *f* [154-155]

156

ff [164-165] *f*

167

*Euphonium part was missing 4 measures;
red notes were added by editor to fill the gap.*

[168-169] *f* *p* [176-181] *f*

184

[184-185] *ff* [194-195] *f*

197

[198-199] *f* [202-205] *f* *ff*

211

[214-217] *f* [222-225]

226

f [228-233] *f*

Source Manuscript 139/09 from Catedral de Segovia; edited 2026 by Rebecca Rufin
This work ©2026 by Rebecca Rufin is licensed under CC BY-NC-SA 4.0

2
74 **B**

[74-75] *f* [78-79] *f* *p*

84

f [90-91] *f*

93

[94-95] *f* *ff*

C
104

[104-105] *f* [108-109] *f* *p*

114

f [120-121] *f*

123

[124-125] *f* *ff*

D
134

[134-135] *f* [138-139] *f* *p*

144

f [150-151] *f*

153

[154-155] *f* *ff*

Source Manuscript 139/09 from Catedral de Segovia; edited 2026 by Rebecca Rufin
This work ©2026 by Rebecca Rufin is licensed under CC BY-NC-SA 4.0

E

164 *2* *2*
 [164-165] *f* [168-169] *f* *p*

175
f *p* *f*

183
p *f* *ff*

F

192
p *f* *p* *f*

201
p *f*

G **Meno movido**

209
ff *p*

216
f *p*

223
f *p*

231
f

Source Manuscript 139/09 from Catedral de Segovia; edited 2026 by Rebecca Rufin
This work ©2026 by Rebecca Rufin is licensed under CC BY-NC-SA 4.0

Violin 1

Letanía a 4 Voces (en Re Menor, Segovia version)

Litany of Loreto

Hilarión Eslava

Moderato

Source Manuscript 139/09 from Catedral de Segovia; edited 2026 by Rebecca Rufin
This work ©2026 by Rebecca Rufin is licensed under CC BY-NC-SA 4.0

2

44 **A** *a tempo*

48

52

56

61

66

74 **B**

78

82

86

Source Manuscript 139/09 from Catedral de Segovia; edited 2026 by Rebecca Rufin
This work ©2026 by Rebecca Rufin is licensed under CC BY-NC-SA 4.0

90

p *f* *p*

95

f *ff*

103

C

p *f*

108

p *f*

112

p

116

f *p*

121

f *p* *f*

126

ff

D

134

p *f*

138

p *f*

Source Manuscript 139/09 from Catedral de Segovia; edited 2026 by Rebecca Rufin
This work ©2026 by Rebecca Rufin is licensed under CC BY-NC-SA 4.0

4

142

146

151

156

E

164

168

172

176

181

186

Source Manuscript 139/09 from Catedral de Segovia; edited 2026 by Rebecca Rufin
This work ©2026 by Rebecca Rufin is licensed under CC BY-NC-SA 4.0

194

198

202

206

211

217

223

229

235

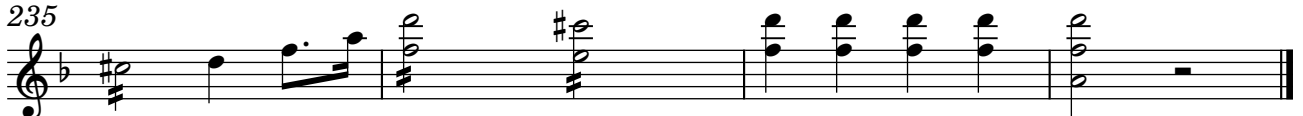

Source Manuscript 139/09 from Catedral de Segovia; edited 2026 by Rebecca Rufin
 This work ©2026 by Rebecca Rufin is licensed under CC BY-NC-SA 4.0

Violin 2

Letanía a 4 Voces (en Re Menor, Segovia version)

Litany of Loreto

Hilarión Eslava

Moderato

Source Manuscript 139/09 from Catedral de Segovia; edited 2026 by Rebecca Rufin
This work ©2026 by Rebecca Rufin is licensed under CC BY-NC-SA 4.0

2

52

56

60

64

69

B

76

80

84

88

92

Source Manuscript 139/09 from Catedral de Segovia; edited 2026 by Rebecca Rufin
 This work ©2026 by Rebecca Rufin is licensed under CC BY-NC-SA 4.0

96

103 C

108

112

116

120

124

129 D

136

140

Source Manuscript 139/09 from Catedral de Segovia; edited 2026 by Rebecca Rufin
This work ©2026 by Rebecca Rufin is licensed under CC BY-NC-SA 4.0

4

144

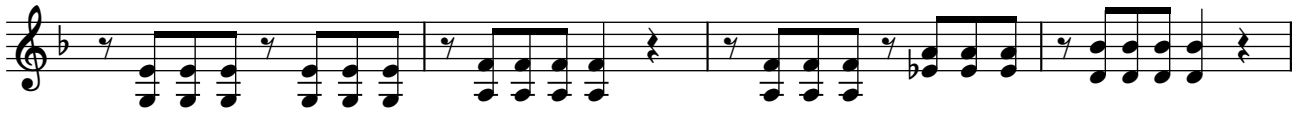

148

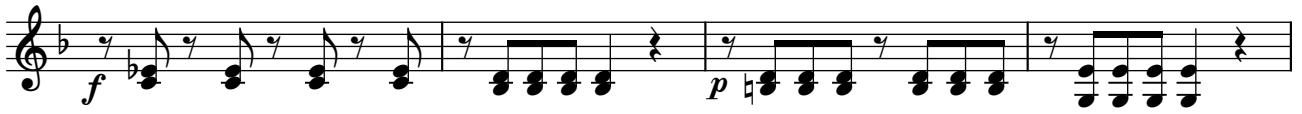

152

156

163

E

168

172

176

180

184

Source Manuscript 139/09 from Catedral de Segovia; edited 2026 by Rebecca Rufin
This work ©2026 by Rebecca Rufin is licensed under CC BY-NC-SA 4.0

189 F

196

200

204

208

G

214 **Meno movido**

218

223

227

232

Source Manuscript 139/09 from Catedral de Segovia; edited 2026 by Rebecca Rufin
This work ©2026 by Rebecca Rufin is licensed under CC BY-NC-SA 4.0

Violoncello

Letanía a 4 Voces (en Re Menor, Segovia version)

Litany of Loreto

Hilarión Eslava

Moderato

6

12

19

28

36

44 **A** *a tempo*

51

Source Manuscript 139/09 from Catedral de Segovia; edited 2026 by Rebecca Rufin
This work ©2026 by Rebecca Rufin is licensed under CC BY-NC-SA 4.0

2
58

64

71

B

77

85

92

98

C

104

111

118

Source Manuscript 139/09 from Catedral de Segovia; edited 2026 by Rebecca Rufin
This work ©2026 by Rebecca Rufin is licensed under CC BY-NC-SA 4.0

124

131

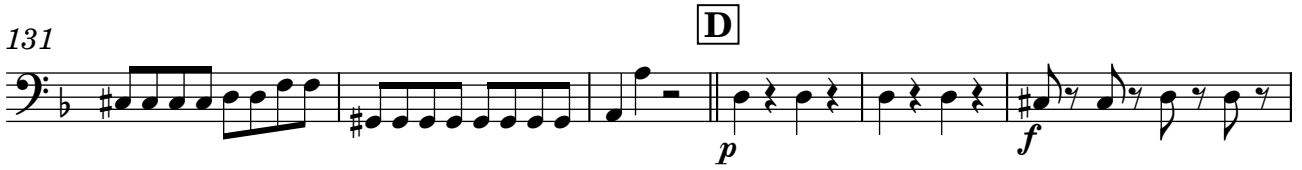

137

145

152

158

**E**

164

172

180

188

Source Manuscript 139/09 from Catedral de Segovia; edited 2026 by Rebecca Rufin
 This work ©2026 by Rebecca Rufin is licensed under CC BY-NC-SA 4.0

4 **F**

194

201

209

G

214 **Meno movido**

218

224

229

236

Source Manuscript 139/09 from Catedral de Segovia; edited 2026 by Rebecca Rufin
This work ©2026 by Rebecca Rufin is licensed under CC BY-NC-SA 4.0

Contrabass

Letanía a 4 Voces (en Re Menor, Segovia version)

Litany of Loreto

Hilarión Eslava

Moderato

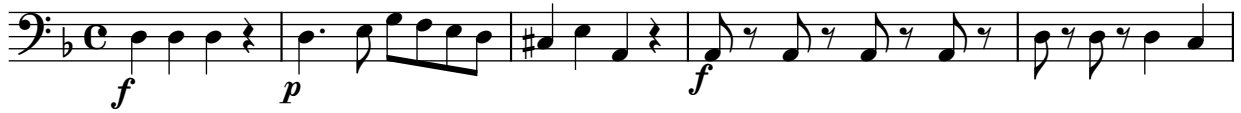

Source Manuscript 139/09 from Catedral de Segovia; edited 2026 by Rebecca Rufin
This work ©2026 by Rebecca Rufin is licensed under CC BY-NC-SA 4.0

2
59

66

72

B

79

87

94

101

C

107

115

122

Source Manuscript 139/09 from Catedral de Segovia; edited 2026 by Rebecca Rufin
This work ©2026 by Rebecca Rufin is licensed under CC BY-NC-SA 4.0

128

**D**

134

141

149

156

162

E

170

178

186

192

F

Source Manuscript 139/09 from Catedral de Segovia; edited 2026 by Rebecca Rufin
 This work ©2026 by Rebecca Rufin is licensed under CC BY-NC-SA 4.0

4
199

207

G

212

Meno movido

217

222

228

234

Source Manuscript 139/09 from Catedral de Segovia; edited 2026 by Rebecca Rufin
This work ©2026 by Rebecca Rufin is licensed under CC BY-NC-SA 4.0

Organ or Piano

Letanía a 4 Voces (en Re Menor, Segovia version)

Litany of Loreto

Hilarión Eslava

Moderato

5

8

12

15

20

Source Manuscript 139/09 from Catedral de Segovia; edited 2026 by Rebecca Rufin
This work ©2026 by Rebecca Rufin is licensed under CC BY-NC-SA 4.0

28

29

30

31

32

33

34

35

36

37

38

39

40

41

42

A

43

a tempo

44

45

46

47

48

49

50

51

52

53

54

55

56

57

58

59

60

61

62

63

Source Manuscript 139/09 from Catedral de Segovia; edited 2026 by Rebecca Rufin
 This work ©2026 by Rebecca Rufin is licensed under CC BY-NC-SA 4.0

64

69

72

B

76

80

84

88

Source Manuscript 139/09 from Catedral de Segovia; edited 2026 by Rebecca Rufin
 This work ©2026 by Rebecca Rufin is licensed under CC BY-NC-SA 4.0

92

96

101

104

108

112

116

Source Manuscript 139/09 from Catedral de Segovia; edited 2026 by Rebecca Rufin
 This work ©2026 by Rebecca Rufin is licensed under CC BY-NC-SA 4.0

120

124

129

132

D

136

140

144

Source Manuscript 139/09 from Catedral de Segovia; edited 2026 by Rebecca Rufin
 This work ©2026 by Rebecca Rufin is licensed under CC BY-NC-SA 4.0

148

152

156

161

164

168

172

Source Manuscript 139/09 from Catedral de Segovia; edited 2026 by Rebecca Rufin
 This work ©2026 by Rebecca Rufin is licensed under CC BY-NC-SA 4.0

176

180

184

189

192

196

200

Source Manuscript 139/09 from Catedral de Segovia; edited 2026 by Rebecca Rufin
 This work ©2026 by Rebecca Rufin is licensed under CC BY-NC-SA 4.0

204

209

G

214 **Meno movido**

219

223

227

232

Source Manuscript 139/09 from Catedral de Segovia; edited 2026 by Rebecca Rufin
This work ©2026 by Rebecca Rufin is licensed under CC BY-NC-SA 4.0

Vocal Parts with Keyboard Accompaniment

Letanía a 4 Voces

(in D-minor, Segovia version)

Hilarión Eslava

SSTB with Chamber Orchestra & Organ

ART: *"The Immaculate Conception"*, by sculptor José Esteve y Bonet, ca 1780;
In the chapter house of the Cathedral of Segovia

CPE-556

Letanía a 4 Voces

(en Re Menor, Segovia version)

Litany of Loreto

Hilarión Eslava

Moderato **f**

Soprano 1 **f**
Ky - ri-e e -

Soprano 2 **f**
Ky - ri-e e -

Tenor **f**
Ky - ri-e e -

Bass or Baritone **f**
Ky - - - ri - e - - - lei - - - son, Ky - ri-e e -

Piano or Organ **f**
f *p* *f*

5

S. 1
lei - - - - son, Chris - - - te e -

S. 2
lei - - - - son, Chris - - - te e -

T.
lei - - - - son, Chris - - - te e -

B.
lei - - - - son, Chris - - - te e - - - lei - - - son, Chris - - - te e -

KB
3 3

Source Manuscript 139/09 from Catedral de Segovia; edited 2026 by Rebecca Rufin
This work ©2026 by Rebecca Rufin is licensed under CC BY-NC-SA 4.0

9

S. 1
lei - - - - - son, Chris - - - - te au - di - nos,

S. 2
lei - - - - - son, Chris - - - - te au - di - nos,

T.
lei - - - - - son, Chris - - - - te au - di - nos,

B.
lei - - - - - son,

KB
p *mf*

12

S. 1
Chris - te_ ex - au - di - nos,

S. 2
Chris - te_ ex - au - di - nos,

T.
Chris - te_ ex - au - di - nos,

B.
Chris - - - - te_ au - - di - nos,

KB
p *mf*

Source Manuscript 139/09 from Catedral de Segovia; edited 2026 by Rebecca Rufin
This work ©2026 by Rebecca Rufin is licensed under CC BY-NC-SA 4.0

16

S. 1
Pa - ter de cæ - lis, De - us,

S. 2
Pa - ter de cæ - lis, De - us,

T.
Pa - ter de cæ - lis, De - us,

B. *f*
Chris - - - te ex - - au - - - di - nos, Pa - ter de cæ - lis, De - us, mi - se -

KB
p *f*

22

S. 1
Fi - li, Re - demp - tor mun - di, De - us,

S. 2
Fi - li, Re - demp - tor mun - di, De - us,

T.
Fi - li, Re - demp - tor mun - di, De - us,

B. *f*
re - - - re_ no - bis, Fi - li, Re - demp - tor mun - di, De - us, mi - se -

KB
p *f*

Source Manuscript 139/09 from Catedral de Segovia; edited 2026 by Rebecca Rufin
This work ©2026 by Rebecca Rufin is licensed under CC BY-NC-SA 4.0

28

S. 1 Spi - ri-tus Sanc-te De - - us, mi-se-

S. 2 Spi - ri-tus Sanc-te De - - us, mi-se-

T. Spi - ri-tus Sanc-te De - us, mi-se-

B. re - - - re_ no - - - bis, Spi - ri-tus Sanc-te De - - us, mi-se-

KB

34

S. 1 re-re no - bis, Sanc-ta Tri-ni-tas, u - nus De - - - us, mi-se-

S. 2 re-re no - bis, Sanc-ta Tri-ni-tas, u - nus De - - - us, mi-se-

T. re-re no - bis, Sanc-ta Tri-ni-tas, u - nus De - - - us, mi-se-

B. re-re no - bis, Sanc-ta Tri-ni-tas, u - nus De - - - us, mi-se-

KB

Source Manuscript 139/09 from Catedral de Segovia; edited 2026 by Rebecca Rufin
 This work ©2026 by Rebecca Rufin is licensed under CC BY-NC-SA 4.0

41 A *a tempo*

S. 1
re - re no - bis. o - - - ra pro

S. 2
re - re no - bis. o - - - ra pro

T.
re - re no - bis. o - - - ra pro

B.
re - re no - bis. Sanc - - ta Ma - ri - - - a, o - - - ra pro

KB

47

S. 1
no - - - - bis, Sanc - ta De - i Ge - ne - trix, o - - - ra pro

S. 2
no - - - - bis, o - - - ra pro

T.
no - - - - bis, Sanc - ta De - i Ge - ne - trix, o - - - ra pro

B.
no - - - - bis, o - - - ra pro

KB

Source Manuscript 139/09 from Catedral de Segovia; edited 2026 by Rebecca Rufin
This work ©2026 by Rebecca Rufin is licensed under CC BY-NC-SA 4.0

51

S. 1 *mf*
no - - - bis, o - ra

S. 2 *mf*
no - - - bis, o - ra

T. *mf*
no - - - bis, Sanc - to Vir - go vir - gi-num, Ma - - - ter

B. *mf*
no - - - bis, Sanc - to Vir - go vir - gi-num, Ma - - - ter

KB

55

S. 1
pro no - bis, o - - - ra pro

S. 2
pro no - bis, o - - - ra pro

T.
Chris - - ti, o - - - ra pro

B.
Chris - - ti, Ma - ter Di - vi - nae gra - ti - a, o - - - ra pro

KB

Source Manuscript 139/09 from Catedral de Segovia; edited 2026 by Rebecca Rufin
This work ©2026 by Rebecca Rufin is licensed under CC BY-NC-SA 4.0

68 *ff*

S. 1 Ma-ter in-vi-o - la - ta, o - - - - ra pro no - - - - bis, pro

S. 2 *ff* Ma-ter in-vi-o - la - ta, o - - - - ra pro no - - - - bis, pro

T. *ff* Ma-ter in-vi-o - la - ta, o - - - - ra pro no - - - - bis, pro

B. *ff* Ma-ter in-vi-o - la - ta, o - - - - ra pro no - - - - bis, pro

KB *ff*

72 **B**

S. 1 no - - - - - bis,

S. 2 no - - - - - bis,

T. no - - - - - bis,

B. no - - - - - bis, Ma - - ter in-te-me - ra - - - ta.

KB *p* *f*

Source Manuscript 139/09 from Catedral de Segovia; edited 2026 by Rebecca Rufin
 This work ©2026 by Rebecca Rufin is licensed under CC BY-NC-SA 4.0

76

S. 1
o - - - ra pro no - - - bis, Ma - ter in - ma - cu - la - - ta,

S. 2
o - - - ra pro no - - - bis,

T.
o - - - ra pro no - - - bis, Ma - ter in - ma - cu - la - - ta,

B.
f o - - - ra pro no - - - bis,

KB
f *p* *f*

80

S. 1
o - - - ra pro no - - - bis, o - ra

S. 2
o - - - ra pro no - - - bis, o - ra

T.
o - - - ra pro no - - - bis, Ma - - - ter_ a - - ma - bi - lis,

B.
o - - - ra pro no - - - bis, Ma - - - ter_ a - - ma - bi - lis,

KB
p

Source Manuscript 139/09 from Catedral de Segovia; edited 2026 by Rebecca Rufin
This work ©2026 by Rebecca Rufin is licensed under CC BY-NC-SA 4.0

84

S. 1
pro no - bis,

S. 2
pro no - bis,

T.
Ma - - - ter_ ad-mi - ra - - bi-lis,

B.
Ma - - - ter_ ad-mi - ra - - bi-lis, Ma - ter Cre - a - - to - - - ris,

KB

88

S. 1
o - - - ra pro no - - - bis,

S. 2
o - - - ra pro no - - - bis, Ma - - ter Sal - va - to - - - - ris,

T.
o - - - ra pro no - - - bis,

B.
o - - - ra pro no - - - bis,

KB

Source Manuscript 139/09 from Catedral de Segovia; edited 2026 by Rebecca Rufin
This work ©2026 by Rebecca Rufin is licensed under CC BY-NC-SA 4.0

92

S. 1
o - - - ra pro no - - - bis, Vir - - go pru - den - tis - si - ma,

S. 2
o - - - ra pro no - - - bis,

T.
o - - - ra pro no - - - bis, Vir - - go pru - den - tis - si - ma,

B.
o - - - ra pro no - - - bis,

KB

96

S. 1
o - - - - ra pro no - - - bis, Vir - go ve - ne - - ran - da,

S. 2
o - - - - ra pro no - - - bis, Vir - go ve - ne - - ran - - da,

T.
o - - - - ra pro no - - - bis, Vir - go ve - ne - - ran - da,

B.
o - - - - ra pro no - - - bis, Vir - go ve - ne - - ran - - da,

KB

Source Manuscript 139/09 from Catedral de Segovia; edited 2026 by Rebecca Rufin
This work ©2026 by Rebecca Rufin is licensed under CC BY-NC-SA 4.0

100 *ff*

S. 1
o - - - ra pro no - - - bis, pro no - - - - -

S. 2
o - - - ra pro no - - - bis, pro no - - - - -

T.
o - - - ra pro no - - - bis, pro no - - - - -

B.
o - - - ra pro no - - - bis, pro no - - - - -

KB
ff

103 **C**

S. 1
bis, o - - - ra pro

S. 2
bis, o - - - ra pro

T.
bis, o - - - ra pro

B.
bis, Vir - - - go prae-di - can - - - da, o - - - ra pro

KB
p *f*

Source Manuscript 139/09 from Catedral de Segovia; edited 2026 by Rebecca Rufin
This work ©2026 by Rebecca Rufin is licensed under CC BY-NC-SA 4.0

107

S. 1
no - - - bis, Vir - go, Vir - go - - - po - - - tens, o - - - ra pro

S. 2
no - - - bis, o - - - ra pro

T.
no - - - bis, Vir - go, Vir - go - - - po - - - tens, o - - - ra pro

B.
no - - - bis, o - - - ra pro

KB
p *f*

111

S. 1
no - - - bis, o - ra

S. 2
no - - - bis, o - ra

T.
no - - - bis, Vir - - - go - - - cle - - - mens, Vir - - - go - - - fi -

B.
no - - - bis, Vir - - - go - - - cle - - - mens, Vir - - - go - - - fi -

KB
p

Source Manuscript 139/09 from Catedral de Segovia; edited 2026 by Rebecca Rufin
This work ©2026 by Rebecca Rufin is licensed under CC BY-NC-SA 4.0

115

S. 1
pro no-bis, o - - ra pro no - bis,

S. 2
pro no-bis, o - - ra pro no - bis,

T.
de - - lis, o - - ra pro no - bis,

B.
de - - lis, Spe - cu-lum jus - ti - ti - æ, o - - ra pro no - bis,

KB

120

S. 1
o - - - ra pro no - - - bis,

S. 2
Se - - - des sa-pi - en - ti - - æ, o - - - ra pro no - - - bis,

T.
o - - - ra pro no - - - bis,

B.
o - - - ra pro no - - - bis,

KB

Source Manuscript 139/09 from Catedral de Segovia; edited 2026 by Rebecca Rufin
This work ©2026 by Rebecca Rufin is licensed under CC BY-NC-SA 4.0

124

S. 1
Cau - - sa nos - trælæ ti - ti - - æ, o - - - ra pro no - - bis,

S. 2
o - - - ra pro no - - bis,

T.
Cau - - sa nos - trælæ ti - ti - - æ, o - - - ra pro no - - bis,

B.
o - - - ra pro no - - bis,

KB
p *f*

128

S. 1
Vas spi-ri - tua - le, o - - - - ra pro no - - - - bis, pro

S. 2
Vas spi-ri - tua - le, o - - - - ra pro no - - - - bis, pro

T.
Vas spi-ri - tua - le, o - - - - ra pro no - - - - bis, pro

B.
Vas spi-ri - tua - le, o - - - - ra pro no - - - - bis, pro

KB
ff

Source Manuscript 139/09 from Catedral de Segovia; edited 2026 by Rebecca Rufin
This work ©2026 by Rebecca Rufin is licensed under CC BY-NC-SA 4.0

132 D

S. 1
no - - - - - bis,

S. 2
no - - - - - bis,

T.
no - - - - - bis,

B.
no - - - - - bis, Vas ho - no - - ra - bi - le,

KB
p *f*

136

S. 1
o - - - ra pro no - - - - bis, Vas in-sig-nede-vo-tio-nis,

S. 2
o - - - ra pro no - - - - bis,

T.
o - - - ra pro no - - - - bis, Vas in-sig-nede-vo-tio-nis,

B.
o - - - ra pro no - - - - bis,

KB
p *f*

Source Manuscript 139/09 from Catedral de Segovia; edited 2026 by Rebecca Rufin
This work ©2026 by Rebecca Rufin is licensed under CC BY-NC-SA 4.0

140

S. 1
o - - - ra pro no - - - bis, o - ra

S. 2
o - - - ra pro no - - - bis, o - ra

T.
o - - - ra pro no - - - bis, Ro - - sa, ro - sa_ mys - ti-ca,

B.
o - - - ra pro no - - - bis, Ro - - sa, ro - sa_ mys - ti-ca,

KB

144

S. 1
pro no - bis,

S. 2
pro no - bis,

T.
Tur - - - ris_ Da - vi - - di-ca,

B.
Tu - - - ris_ Da - vi - - di-ca, Tur - - - ris_ e - - bur - ne - a,

KB

Source Manuscript 139/09 from Catedral de Segovia; edited 2026 by Rebecca Rufin
This work ©2026 by Rebecca Rufin is licensed under CC BY-NC-SA 4.0

148

S. 1
o - - - ra pro no - - bis,

S. 2
o - - - ra pro no - - bis, Do - - - mus, do-mus au - re - a,

T.
o - - - ra pro no - - bis,

B.
o - - - ra pro no - - bis,

KB

152

S. 1
o - - - ra pro no - - - bis, Fœ - - - de - ris ar - - - ca,

S. 2
o - - - ra pro no - - - bis,

T.
o - - - ra pro no - - - bis, Fœ - - - de - ris ar - - - ca,

B.
o - - - ra pro no - - - bis,

KB

Source Manuscript 139/09 from Catedral de Segovia; edited 2026 by Rebecca Rufin
This work ©2026 by Rebecca Rufin is licensed under CC BY-NC-SA 4.0

156

ff

S. 1
o - - - ra pro no - - bis, Ja - nu-a cæ - li, o - - - - ra pro

S. 2
o - - - ra pro no - - bis, Ja - nu-a cæ - li, o - - - - ra pro

T.
o - - - ra pro no - - bis, Ja - nu-a cæ - li, o - - - - ra pro

B.
o - - - ra pro no - - bis, Ja - nu-a cæ - li, o - - - - ra pro

KB

161

S. 1
no - - - - - bis, pro no - - - - - bis,

S. 2
no - - - - - bis, pro no - - - - - bis,

T.
no - - - - - bis, pro no - - - - - bis,

B.
no - - - - - bis, pro no - - - - - bis,

KB

Source Manuscript 139/09 from Catedral de Segovia; edited 2026 by Rebecca Rufin
This work ©2026 by Rebecca Rufin is licensed under CC BY-NC-SA 4.0

E

164

S. 1
o - - - ra pro no - - - - bis,

S. 2
o - - - ra pro no - - - - bis,

T.
o - - - ra pro no - - - - bis,

B.
Stel - la ma - tu - - ti - - - na, o - - - ra pro no - - - - bis,

KB
p *f*

168

S. 1
Sa - lus in - fir - mo - rum, o - - - ra pro no - - - - bis,

S. 2
Sa - lus in - fir - mo - rum, o - - - ra pro no - - - - bis,

T.
o - - - ra pro no - - - - bis, Re-

B.
o - - - ra pro no - - - - bis, Re-

KB
p *f* *2*

Source Manuscript 139/09 from Catedral de Segovia; edited 2026 by Rebecca Rufin
This work ©2026 by Rebecca Rufin is licensed under CC BY-NC-SA 4.0

172

S. 1
o - ra pro no-bis,

S. 2
o - ra pro no-bis,

T.
fu - gium pec - ca - to - - rum, Con - - so-la-trix af - lic - to - - rum,

B.
fu - gium pec - ca - to - - rum, Con - - so-la-trix af - lic - to - - rum, Au -

KB

176

S. 1
o - - - ra pro no - - bis,

S. 2
o - - - ra pro no - - bis, Re -

T.
o - - - ra pro no - - bis,

B.
xi - li-um Chris-ti - a - no - - - rum, o - - - ra pro no - - bis,

KB

Source Manuscript 139/09 from Catedral de Segovia; edited 2026 by Rebecca Rufin
This work ©2026 by Rebecca Rufin is licensed under CC BY-NC-SA 4.0

180

S. 1
o - - - ra pro no - - - bis, Re-

S. 2
gi - - na an - ge - lo - - - rum, o - - - ra pro no - - - bis,

T.
o - - - ra pro no - - - bis, Re-

B.
o - - - ra pro no - - - bis,

KB
p *f*

184

S. 1
gi - - na Pa - tri-ar - cha - - - rum, o - - - ra pro no - - - bis, Re-

S. 2
o - - - ra pro no - - - bis, Re-

T.
gi - - na Pa - tri-ar - cha - - - rum, o - - - ra pro no - - - bis, Re-

B.
o - - - ra pro no - - - bis, Re-

KB
p *f*

Source Manuscript 139/09 from Catedral de Segovia; edited 2026 by Rebecca Rufin
This work ©2026 by Rebecca Rufin is licensed under CC BY-NC-SA 4.0

188

ff

S. 1
gi - na Pro - phe - ta - rum, o - - - - ra pro no - - - - bis, pro

ff

S. 2
gi - na Pro - phe - ta - rum, o - - - - ra pro no - - - - bis, pro

ff

T.
gi - na Pro - phe - ta - rum, o - - - - ra pro no - - - - bis, pro

ff

B.
gi - na Pro - phe - ta - rum, o - - - - ra pro no - - - - bis, pro

KB

192

F

S. 1
no - - - - - bis,

S. 2
no - - - - - bis,

T.
no - - - - - bis,

B.
no - - - - - bis, Re - gi - na A - pos - to - lo - - rum,

KB

Source Manuscript 139/09 from Catedral de Segovia; edited 2026 by Rebecca Rufin
This work ©2026 by Rebecca Rufin is licensed under CC BY-NC-SA 4.0

196

S. 1
o - - - ra pro no - - - bis, Re - gi - - - na Mar - ty - rum,

S. 2
o - - - ra pro no - - - bis,

T.
o - - - ra pro no - - - bis, Re - gi - - - na Mar - ty - rum,

B.
o - - - ra pro no - - - bis,

KB

200 *f*

S. 1
o - - - ra pro no - - - bis, o - ra

S. 2
o - - - ra pro no - - - bis o - ra

T.
o - - - ra pro no - - - bis, Re - gi - - na Con - fes - so - - rum, Re -

B.
o - - - ra pro no - - - bis Re - gi - - na Con - fes - so - - rum, Re -

KB

Source Manuscript 139/09 from Catedral de Segovia; edited 2026 by Rebecca Rufin
This work ©2026 by Rebecca Rufin is licensed under CC BY-NC-SA 4.0

204

S. 1
pro no - bis, Re gi - na sanc - to - - - rum

S. 2
pro no - bis, Re - gi - na sanc - to - rum

T.
gi - - - na Vir - gi-num, Re - gi - na sanc - - - to - - - rum

B.
gi - - - na Vir - gi-num, Re - gi - na sanc - to-rum

KB

208

S. 1
om - ni - um, o - ra pro no - - - - bis, pro no - *ff*

S. 2
om - ni - um, o - ra pro no - - - - bis, pro no - *ff*

T.
om - ni - um, o - ra pro no - - - - bis, pro no - *ff*

B.
om - ni - um, o - ra pro no - - - - bis, pro no - *ff*

KB
f *ff*

Source Manuscript 139/09 from Catedral de Segovia; edited 2026 by Rebecca Rufin
This work ©2026 by Rebecca Rufin is licensed under CC BY-NC-SA 4.0

213 **G** **Meno movido**

S. 1
bis. Ag - nus De - i qui tol - - lis pec - ca - - ta mun - di

S. 2
bis. Ag - nus De - i qui tol - - lis pec - ca - - ta mun - di

T.
bis. Ag - nus De - i qui tol - - lis pec - ca - - ta mun - di

B.
bis. Ag - nus De - i qui tol - - lis pec - ca - - ta mun - di

KB

218

S. 1
Par - - - - - ce no - - - bis Do - - - mi - - - ne,

S. 2
Par - - - - - ce no - - - bis, Do - - - mi - - - ne,

T.
Par - - - - - ce no - - - bis Do - - - mi - - - ne,

B.
Par - - - - - ce no - - - bis, Do - - - mi - - - ne,

KB

Source Manuscript 139/09 from Catedral de Segovia; edited 2026 by Rebecca Rufin
This work ©2026 by Rebecca Rufin is licensed under CC BY-NC-SA 4.0

222

S. 1
Ag - nusDe - i qui tol - - - lis pec - - ca - - - ta mun - - di

S. 2
Ag - nusDe - i qui tol - - - lis pec - - ca - - - ta mun - - di

T.
Ag - nusDe - i qui tol - - - lis pec - - ca - - - ta mun - - di

B.
Ag - nusDe - i qui tol - - - lis pec - - ca - - - ta mun - - di

KB
p

226

S. 1
E - - - - - xau - - - di nos, Do - - - mi - - - ne,

S. 2
E - - - - - xau - - - di nos, Do - - - mi - - - ne,

T.
E - - - - - xau - - - di nos, Do - - - mi - - - ne,

B.
E - - - - - xau - - - di nos, Do - - - mi - - - ne,

KB
f

Source Manuscript 139/09 from Catedral de Segovia; edited 2026 by Rebecca Rufin
This work ©2026 by Rebecca Rufin is licensed under CC BY-NC-SA 4.0

230

S. 1

S. 2
Ag - - nus De - i qui tol - - - lis

T.
pec - - ca - - ta mun - - di,

B.
Ag - - nus De - i qui tol - - - lis pec - - ca - - ta mun - - di,

KB
p

234 *ff*

S. 1
mi - se - - - re - re___ no - - - - - bis.

S. 2
ff
mi - se - - - re - re___ no - - - - - bis.

T.
ff
mi - se - - - re - re___ no - - - - - bis.

B.
ff
mi - se - - - re - re___ no - - - - - bis.

KB
f

Source Manuscript 139/09 from Catedral de Segovia; edited 2026 by Rebecca Rufin
This work ©2026 by Rebecca Rufin is licensed under CC BY-NC-SA 4.0