

# Salve Regina

(from Segovia, in G minor)

Hilarión Eslava

**SATB Choir with Chamber Orchestra**

*(Organ Reduction by Composer)*

ART: *"Virgen de la Leche"*; artist unknown, copy by Bernard van Orley, 1575

CPE-673

# Salve Regina

(from Segovia, in G-minor)

Hilarión Eslava

**Andante**

Original manuscript #144-08 from Archivo de la Catedral de Segovia; edited 2026 by Rebecca Rufin  
 This work ©2026 by Rebecca Rufin is licensed under CC BY-NC-SA 4.0

Original manuscript #144-08 from Archivo de la Catedral de Segovia; edited 2026 by Rebecca Rufin  
This work ©2026 by Rebecca Rufin is licensed under CC BY-NC-SA 4.0

9

Fl.

C Cl. 1

C Cl. 2

S.

A.

T.

B.

Vln. 1

Vln. 2

Vc.

Cb.

Org.  
Red.

6

6

6

Original manuscript #144-08 from Archivo de la Catedral de Segovia; edited 2026 by Rebecca Rufin  
This work ©2026 by Rebecca Rufin is licensed under CC BY-NC-SA 4.0

13

Fl. *mf* *f*

C Cl. 1 *mf* *f*

C Cl. 2 *mf* *f*

S. *p*  
Sal - ve Re - gi - na,

A. *p*  
Sal - ve Re - gi - na,

T. *p*  
Sal - ve Re - gi - na,

B. *mf* *p* *f*  
Sal - ve Re - gi - na, Sal - ve Re - gi - na, Ma - ter mi - se - ri - cor - di - æ,

Vln. 1 *mf* *f*

Vln. 2 *mf* *f*

Vc. *mf* *p* *f*

Cb. *mf* *p* *f*

Org. Red. *mf* *p* *mf*

Original manuscript #144-08 from Archivo de la Catedral de Segovia; edited 2026 by Rebecca Rufin  
 This work ©2026 by Rebecca Rufin is licensed under CC BY-NC-SA 4.0

19

Fl.

C Cl. 1

C Cl. 2

S.

A.

T.

B.

Vln. 1

Vln. 2

Vc.

Cb.

Org.  
Red.

Ma-ter mi-se - ri - cor-di-æ, vi - - - ta dul - ce - do, sal - ve,

Ma-ter mi-se - ri - cor-di-æ, vi - - - ta dul - ce - do, sal - ve,

Ma-ter mi-se - ri - cor-di-æ, vi - - - ta dul - ce - do, sal - ve,

Ma-ter mi-se - ri - cor-di-æ, vi - - - ta dul - ce - do, sal - - ve,

25

Fl.

C Cl. 1

C Cl. 2

S.  
et spes nos-tra, sal - ve. Ad te, ad te cla - ma -

A.  
et spes nos-tra, sal - ve. Ad te, ad te cla - ma -

T.  
et spes nos-tra, sal - ve. Ad te, ad te cla - ma -

B.  
et spes nos-tra, sal - - ve. Ad te, ad te cla - ma -

Vln. 1

Vln. 2

Vc.

Cb.

Org.  
Red.

Original manuscript #144-08 from Archivo de la Catedral de Segovia; edited 2026 by Rebecca Rufin  
 This work ©2026 by Rebecca Rufin is licensed under CC BY-NC-SA 4.0

31

Fl. *mf* *mp* *f*

C Cl. 1 *mf* *mp* *f*

C Cl. 2 *mf* *mp* *f*

S. *mf* *mp* *f*  
 mus ex-su-les fi-lii He-væ, Ad te, ad te sus-pi-ra -

A. *mf* *mp* *f*  
 mus ex-su-les fi-lii He-væ, Ad te, ad te sus-pi-ra -

T. *mf* *mp* *f*  
 mus ex-su-les fi-lii He-væ, Ad te, ad te sus-pi-ra -

B. *mf* *mp* *f*  
 mus ex-su-les fi-lii He-væ, Ad te, ad te sus-pi-ra -

Vln. 1 *mp* *f*

Vln. 2 *mp* *f*

Vc. *mf* *mp* *f*

Cb. *mf* *mp* *f*

Org. Red. *mf* *mp* *f*

Original manuscript #144-08 from Archivo de la Catedral de Segovia; edited 2026 by Rebecca Rufin  
 This work ©2026 by Rebecca Rufin is licensed under CC BY-NC-SA 4.0

36

Fl. *mf mp f*

C Cl. 1 *mf mp f*

C Cl. 2 *mf mp f*

S. *mf mp > > f*  
 mus ge - men - tes et flen - tes in hac la - cri - ma - rum val -

A. *mf mp > > f*  
 mus ge - men - tes et flen - tes in hac la - cri - ma - rum val -

T. *mf mp > > f*  
 mus ge - men - tes et flen - tes in hac la - cri - ma - rum val -

B. *mf mp > > f*  
 mus ge - men - tes et flen - tes in hac la - cri - ma - rum val -

Vln. 1 *mf mp f*

Vln. 2 *mf mp f*

Vc. *mf mp f*

Cb. *mf mp f*

Org. Red. *mp f*

Original manuscript #144-08 from Archivo de la Catedral de Segovia; edited 2026 by Rebecca Rufin  
 This work ©2026 by Rebecca Rufin is licensed under CC BY-NC-SA 4.0

**Andante mosso**

42

Fl.

C Cl. 1

C Cl. 2

S.

A.

T.

B.

Vln. 1

Vln. 2

Vc.

Cb.

Org.  
Red.

le.

le.

le.

le.

E - ia, er - go ad - vo - ca - ta nos - - tra, il - los.

*f*

*p*

*mp*

*f*

*p*

*mp*

*f*

*p*

*mp*

*f*

*p*

*mp*

*f*

*p*

*mp*

Original manuscript #144-08 from Archivo de la Catedral de Segovia; edited 2026 by Rebecca Rufin  
 This work ©2026 by Rebecca Rufin is licensed under CC BY-NC-SA 4.0

48

Fl. *f*

C Cl. 1 *f*

C Cl. 2 *f*

S.

A.

T. *f*  
Et Je-sum,

B. *f*  
tu - os mi - se - ricor-des o - cu-los ad nos con - ver - te.

Vln. 1 *f*

Vln. 2 *f*

Vc. *f*

Cb. *f*

Org. Red. *f*

Original manuscript #144-08 from Archivo de la Catedral de Segovia; edited 2026 by Rebecca Rufin  
This work ©2026 by Rebecca Rufin is licensed under CC BY-NC-SA 4.0

53

Fl.

C Cl. 1

C Cl. 2

S.

A.

T.

B.

Vln. 1

Vln. 2

Vc.

Cb.

Org.  
Red.

*f*

*mp*

*mf*

*mp*

*mf*

*mp*

*mf*

*mp*

*mf*

*mp*

*mf*

be - - - - ne - dic - - - - tum, et Je - sum, be - ne -

Original manuscript #144-08 from Archivo de la Catedral de Segovia; edited 2026 by Rebecca Rufin  
 This work ©2026 by Rebecca Rufin is licensed under CC BY-NC-SA 4.0

57

Fl.

C Cl. 1

C Cl. 2

S.

A.

T.  
dic - tum fruc-tum ven - - - tris tu-i no - - - bis post hoc ex -

B.  
no - - - bis post hoc ex -

Vln. 1

Vln. 2

Vc.

Cb.

Org.  
Red.

Original manuscript #144-08 from Archivo de la Catedral de Segovia; edited 2026 by Rebecca Rufin  
This work ©2026 by Rebecca Rufin is licensed under CC BY-NC-SA 4.0

62

Fl.

C Cl. 1

C Cl. 2

S.

A.

T.  
si - li - um os - - ten - - de, no - - - - bis post hoc ex -

B.  
si - li - um os - - ten - - de, no - - - - bis post hoc ex -

Vln. 1

Vln. 2

Vc.

Cb.

Org.  
Red.

Original manuscript #144-08 from Archivo de la Catedral de Segovia; edited 2026 by Rebecca Rufin  
This work ©2026 by Rebecca Rufin is licensed under CC BY-NC-SA 4.0

66

Fl.

C Cl. 1

C Cl. 2

S.

A.

T.  
8 si - li - um os - ten - de. Et

B.  
si - li - um os - ten - de. Et Je - - - - - sum,

Vln. 1

Vln. 2

Vc.

Cb.

Org.  
Red.

Original manuscript #144-08 from Archivo de la Catedral de Segovia; edited 2026 by Rebecca Rufin  
 This work ©2026 by Rebecca Rufin is licensed under CC BY-NC-SA 4.0

70

Fl.

C Cl. 1

C Cl. 2

S.

A.

T.

B.

Vln. 1

Vln. 2

Vc.

Cb.

Org.  
Red.

Je - - - - sum, be - - - - ne - - - - dic - - - - tum,  
be - - - - ne - - - - dic - - - - tum be - - - - ne - - - -

Original manuscript #144-08 from Archivo de la Catedral de Segovia; edited 2026 by Rebecca Rufin  
This work ©2026 by Rebecca Rufin is licensed under CC BY-NC-SA 4.0

73

Fl.

C Cl. 1

C Cl. 2

S.

A.

T.  
be - - - ne - - dic - - tum fruc - tum ven - - - - -

B.  
dic - tum fruc - - - - tum ven - tris, ven - - - - -

Vln. 1

Vln. 2

Vc.

Cb.

Org.  
Red.

Original manuscript #144-08 from Archivo de la Catedral de Segovia; edited 2026 by Rebecca Rufin  
 This work ©2026 by Rebecca Rufin is licensed under CC BY-NC-SA 4.0

77

Fl.

C Cl. 1

C Cl. 2

S.

A.

T.  
- - - - tris, fruc - tum ven - tris tu - - - i, ven - - - -

B.  
- - - - tris, fruc - tum ven - tris tu - - - i, ven - - - -

Vln. 1

Vln. 2

Vc.

Cb.

Org.  
Red.

Original manuscript #144-08 from Archivo de la Catedral de Segovia; edited 2026 by Rebecca Rufin  
This work ©2026 by Rebecca Rufin is licensed under CC BY-NC-SA 4.0

81

Fl.

C Cl. 1

C Cl. 2

S.

A.

T.

B.

Vln. 1

Vln. 2

Vc.

Cb.

Org.  
Red.

*p* *mf*

*p* *mf*

*p* *mf*

*p* *mf*

*p* *mf*

*p* *mf*

*p* *mf*

*p* *mf*

no - bis post hoc ex - si - - li-um,

no - bis post hoc ex - si - - li-um,

- - - tris tu - - i. no - bis post hoc ex - si - - li-um,

- - - tris tu - - i. no - bis post hoc ex - si - - li-um,

Original manuscript #144-08 from Archivo de la Catedral de Segovia; edited 2026 by Rebecca Rufin  
This work ©2026 by Rebecca Rufin is licensed under CC BY-NC-SA 4.0

86

Fl.

C Cl. 1

C Cl. 2

S.

A.

T.

B.

Vln. 1

Vln. 2

Vc.

Cb.

Org.  
Red.

*f*

*mp* *f* *mp* *f*

no - bis post hoc ex - si - li - um os - - - - ten - - de,

*mp* *f* *mp* *f*

no - bis post hoc ex - si - li - um os - - - - ten - - de,

*mp* *f* *mp* *f*

no - bis post hoc ex - si - li - um os - - - - ten - - de,

*mp* *f* *mp* *f*

no - bis post hoc ex - si - li - um os - - - - ten - - de,

*mp* *f* *p* *f*

*mp* *f* *p* *f*

*mp* *f* *p* *f* *p*

*mp* *f* *p* *f* *p*

*p*

91

Fl. *mf* *f*

C Cl. 1 *mf* *f*

C Cl. 2 *mf* *f*

S. *p* *mf* *mp* *f*  
no - bis post hoc ex - si - li-um, no - bis post hoc ex - si - li-um

A. *p* *mf* *mp* *f*  
no - bis post hoc ex - si - li-um, no - bis post hoc ex - si - li-um

T. *p* *mf* *mp* *f*  
no - bis post hoc ex - si - li-um, no - bis post hoc ex - si - li-um

B. *p* *mf* *mp* *f*  
no - bis post hoc ex - si - li-um, no - bis post hoc ex - si - li-um

Vln. 1 *p* *mf* *mp* *f*

Vln. 2 *p* *mf* *mp* *f*

Vc. *mf* *mp* *f*

Cb. *mf* *mp* *f*

Org. Red. *mf* *mp* *f*

Original manuscript #144-08 from Archivo de la Catedral de Segovia; edited 2026 by Rebecca Rufin  
 This work ©2026 by Rebecca Rufin is licensed under CC BY-NC-SA 4.0

1° Tempo

95

Fl. *p* *mf* *f*

C Cl. 1 *mf* *f*

C Cl. 2 *mf* *f*

S. *p* *p*  
os - - - - ten - de, O cle-mens,

A. *p* *p*  
os - - - - ten - de, O cle-mens,

T. *p* *p*  
os - - - - ten - de, O cle-mens,

B. *p* *mf* *p* *f*  
os - - - - ten - de, O cle-mens O cle-mens, O pi - a,

Vln. 1 *p* *mf* *f*

Vln. 2 *p* *mf* *f*

Vc. *p* *mf* *p* *f*

Cb. *p* *mf* *p* *f*

Org. Red. *p* *mf* *p* *f*

Original manuscript #144-08 from Archivo de la Catedral de Segovia; edited 2026 by Rebecca Rufin  
This work ©2026 by Rebecca Rufin is licensed under CC BY-NC-SA 4.0

104

Fl. *f*

C Cl. 1 *f*

C Cl. 2 *f*

S. *mp* *f* *mp*  
O pi - a, O dul-cis Vir - go Ma - ri - - a, O

A. *mp* *f* *mp*  
O pi - a, O dul-cis Vir - go Ma - ri - - a, O

T. *mp* *f*  
O pi - a, O dul-cis Vir - go Ma - ri - - a,

B. *mp* *f*  
O pi - a, O dul-cis Vir - go Ma - ri - - a,

Vln. 1 *f* *p*

Vln. 2 *f* *p*

Vc. *mp* *f* *p*

Cb. *mp* *f* *p*

Org. Red. *mp*

Original manuscript #144-08 from Archivo de la Catedral de Segovia; edited 2026 by Rebecca Rufin  
 This work ©2026 by Rebecca Rufin is licensed under CC BY-NC-SA 4.0

111

Fl. *mp* *f* *mf*

C Cl. 1 *mf* *f* *mf*

C Cl. 2 *f* *mf*

S. cle - mens, O pi - - a, O cle - mens, O pi - - a, O dul - cis

A. cle - mens, O pi - - a, O cle - mens, O pi - - a, O dul - cis

T. *mf* *f* *p*  
O pi - - a, O cle - mens, O pi - - a, O dul - cis

B. *f* *p*  
O cle - mens, O pi - - a, O dul - cis

Vln. 1 *f* *mf* *p*

Vln. 2 *f* *mf* *p*

Vc. *f* *mf* *p*

Cb. *f* *mf* *p*

Org. Red.

Original manuscript #144-08 from Archivo de la Catedral de Segovia; edited 2026 by Rebecca Rufin  
This work ©2026 by Rebecca Rufin is licensed under CC BY-NC-SA 4.0

116

Fl.

C Cl. 1

C Cl. 2

S.  
Vir - - - go Ma - - ri - - - - - a.

A.  
Vir - - - go Ma - - ri - - - - - a.

T.  
Vir - - - go Ma - - ri - - - - - a.

B.  
Vir - - - go Ma - - ri - - - - - a.

Vln. 1

Vln. 2

Vc.

Cb.

Org.  
Red.

Original manuscript #144-08 from Archivo de la Catedral de Segovia; edited 2026 by Rebecca Rufin  
 This work ©2026 by Rebecca Rufin is licensed under CC BY-NC-SA 4.0

# Flute

## Salve Regina (from Segovia, in G-minor)

Hilarión Eslava

**Andante**

*f*

6

6

10

6

*mf*

[15-16] *f*

18

[19-20] *mf* *f* *f*

26

*mp* *f* *mf* *mp*

34

*f* *mf* *mp* *f*

**Andante mosso**

42

*f* *p* *mp* *f*

50

*f* *mp*

Original manuscript #144-08 from Archivo de la Catedral de Segovia; edited 2026 by Rebecca Rufin  
This work ©2026 by Rebecca Rufin is licensed under CC BY-NC-SA 4.0

2  
56 *mf* [58-59] 2

64 *mf*

70

77 *mf*

86 *f* *mf* *f*

94 *p* *mf* 1° Tempo [100-101] *f* 2

103 [104-105] *f* [108-110] *mp* *f* 2 3

114 *mf*

Original manuscript #144-08 from Archivo de la Catedral de Segovia; edited 2026 by Rebecca Rufin  
This work ©2026 by Rebecca Rufin is licensed under CC BY-NC-SA 4.0

# C Clarinet 1

## Salve Regina (from Segovia, in G-minor)

Hilarión Eslava

Andante

*f*

8 *mf*

14 *f* *mf* *f* *f*

25 *mp* *f* *mf* *mp*

34 *f* *mf* *mp* *f*

43 **Andante mosso**  
*f* *p* *mp* *f*

51 *f* *mp* *mf*

58 *f* *mf* *f*

[62-63]

Original manuscript #144-08 from Archivo de la Catedral de Segovia; edited 2026 by Rebecca Rufin  
This work ©2026 by Rebecca Rufin is licensed under CC BY-NC-SA 4.0

2

66

**10**

[66-75]

**2**

[84-85]

86

*f*

*mf*

*f*

[95-96]

**2**

98

**1° Tempo**

*mf*

[100-101]

*f*

[104-105]

*f*

**2**

**2**

108

**4**

[108-111]

*mf*

*f*

*mf*

**5**

[115-119]

Original manuscript #144-08 from Archivo de la Catedral de Segovia; edited 2026 by Rebecca Rufin  
This work ©2026 by Rebecca Rufin is licensed under CC BY-NC-SA 4.0

# C Clarinet 2

## Salve Regina (from Segovia, in G-minor)

Hilarión Eslava

Andante

Andante mosso

Original manuscript #144-08 from Archivo de la Catedral de Segovia; edited 2026 by Rebecca Rufin  
This work ©2026 by Rebecca Rufin is licensed under CC BY-NC-SA 4.0

2  
66 **10**  
[66-75]

82 **2**  
[84-85] *f*

91 **2**  
*mf* *f* [95-96]

98 **1° Tempo**  
*mf* **2** *f* [100-101] **2** *f* [104-105] **3** [108-110]

111 **5**  
*f* *mf* [115-119]

# Violin 1

## Salve Regina (from Segovia, in G-minor)

Hilarión Eslava

**Andante**

*f*

6

6

10

6

*mf*

[15-16] *f*

18

2

[19-20] *mf* *f* *p* *f*

*mf* >

28

*p* *mp* *f* *mp* *f* >

36

*mf* *mp* *f*

44 **Andante mosso**

*f* *p* *mp* *f*

51

*f* *mp* *mf*

Original manuscript #144-08 from Archivo de la Catedral de Segovia; edited 2026 by Rebecca Rufin  
This work ©2026 by Rebecca Rufin is licensed under CC BY-NC-SA 4.0

2  
57

64

69

74

84

91

98

1° Tempo

110

Original manuscript #144-08 from Archivo de la Catedral de Segovia; edited 2026 by Rebecca Rufin  
This work ©2026 by Rebecca Rufin is licensed under CC BY-NC-SA 4.0

# Violin 2

## Salve Regina (from Segovia, in G-minor)

Hilarión Eslava

Andante

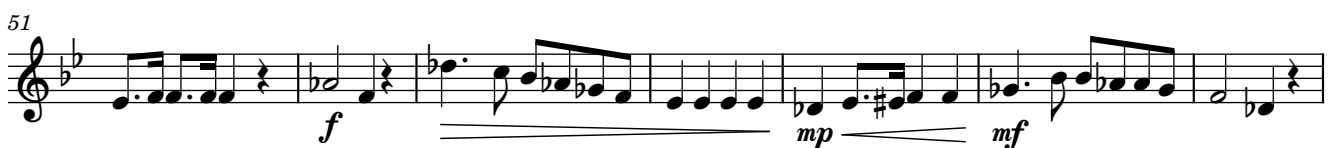

Original manuscript #144-08 from Archivo de la Catedral de Segovia; edited 2026 by Rebecca Rufin  
This work ©2026 by Rebecca Rufin is licensed under CC BY-NC-SA 4.0

2  
58

66

70

77

86

93

1° Tempo

103

113

Original manuscript #144-08 from Archivo de la Catedral de Segovia; edited 2026 by Rebecca Rufin  
This work ©2026 by Rebecca Rufin is licensed under CC BY-NC-SA 4.0

# Violoncello

## Salve Regina (from Segovia, in G-minor)

Hilarión Eslava

Andante

Original manuscript #144-08 from Archivo de la Catedral de Segovia; edited 2026 by Rebecca Rufin  
This work ©2026 by Rebecca Rufin is licensed under CC BY-NC-SA 4.0

69

75

81

88

95

1° Tempo

106

114

# Contrabass

## Salve Regina (from Segovia, in G-minor)

Hilarión Eslava

Andante

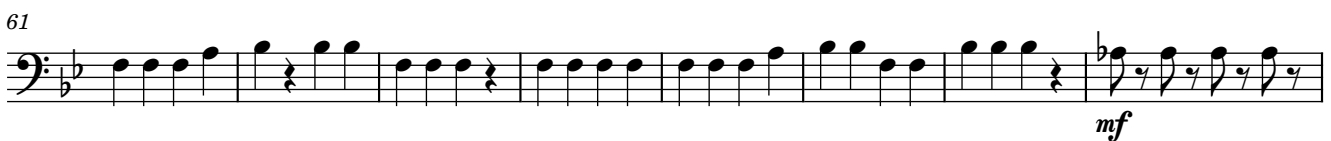
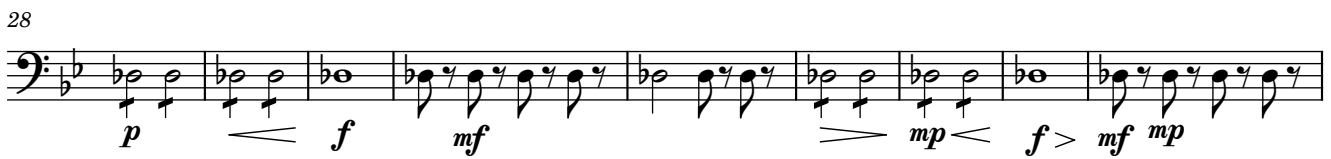

Original manuscript #144-08 from Archivo de la Catedral de Segovia; edited 2026 by Rebecca Rufin  
This work ©2026 by Rebecca Rufin is licensed under CC BY-NC-SA 4.0

69

76

83

90

98 1° Tempo

109

115

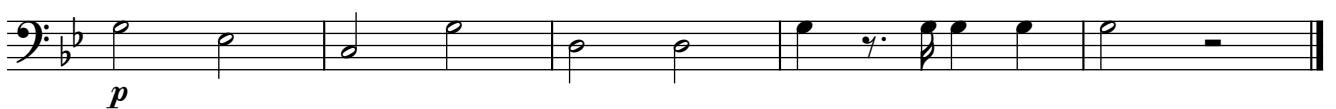

Vocal Parts with Organ Reduction

# Salve Regina

(from Segovia, in G minor)

Hilarión Eslava

**SATB Choir with Chamber Orchestra**  
(Organ Reduction by Composer)

ART: "Virgen de la Leche"; artist unknown, copy by Bernard van Orley, 1575

CPE-673

# Salve Regina

(from Segovia, in G-minor)

Hilarión Eslava

**Andante**

Soprano

Alto

Tenor

Bass

Organ Reduction  
(by Composer\*)

*f*

*\*Composer's note: Use flute stops for quiet sections and trumpet / cornet stops for louder sections.*

Org. Red.

5

6

Org. Red.

8

6

Original manuscript #144-08 from Archivo de la Catedral de Segovia; edited 2026 by Rebecca Rufin  
This work ©2026 by Rebecca Rufin is licensed under CC BY-NC-SA 4.0

13

S. *p*  
Sal - ve Re - gi - na,

A. *p*  
Sal - ve Re - gi - na,

T. *p*  
Sal - ve Re - gi - na,

B. *mf* *p* *f*  
Sal - ve Re - gi - na, Sal - ve Re - gi - na, Ma - ter mi - se - ri - cor - di - æ,

Org. Red. *mf* *p* *mf*

19

S. *mp* *mf* *f* *mp*  
Ma - ter mi - se - ri - cor - di - æ, vi - - ta dul - ce - do, sal - ve,

A. *mp* *mf* *f* *mp*  
Ma - ter mi - se - ri - cor - di - æ, vi - - ta dul - ce - do, sal - ve,

T. *mp* *mf* *f* *mp*  
Ma - ter mi - se - ri - cor - di - æ, vi - - ta dul - ce - do, sal - ve,

B. *mp* *mf* *f* *mp*  
Ma - ter mi - se - ri - cor - di - æ, vi - - ta dul - ce - do, sal - - ve,

Org. Red. *p* *mf* *p* *f*

25

S. *f* *mp*  
et spes. nos-tra, sal - ve. Ad te, ad te cla -

A. *f* *mp*  
et spes. nos-tra, sal - ve. Ad te, ad te cla -

T. *f* *mp*  
et spes. nos-tra, sal - ve. Ad te, ad te cla -

B. *f* *mp*  
et spes. nos-tra, sal - ve. Ad te, ad te cla -

Org. Red. *mp*

30

S. *f* *mf* *mp*  
ma - - - mus ex - su-les fi - lii He - væ, Ad

A. *f* *mf* *mp*  
ma - - - mus ex - su-les fi - lii He - væ, Ad

T. *f* *mf* *mp*  
ma - - - mus ex - su-les fi - lii He - væ, Ad

B. *f* *mf* *mp*  
ma - - - mus ex - su-les fi - lii He - væ, Ad

Org. Red. *f* *mf* *mp*

34

S. *f* *mf* *mp* >  
te, ad te sus - pi - ra - - - mus ge - men - tes et

A. *f* *mf* *mp* >  
te, ad te sus - pi - ra - - - mus ge - men - tes et

T. *f* *mf* *mp* >  
te, ad te sus - pi - ra - - - mus ge - men - tes et

B. *f* *mf* *mp* >  
te, ad te sus - pi - ra - - - mus ge - men - tes et

Org. Red. *f* *mp*

38

S. > *f*  
flen - tes in hac la - cri - ma - rum val - - le.

A. > *f*  
flen - tes in hac la - cri - ma - rum val - - le.

T. > *f*  
flen - tes in hac la - cri - ma - rum val - - le.

B. > *f*  
flen - tes in hac la - cri - ma - rum val - - le.

Org. Red. *f*

6 **Andante mosso**

44 *f* *mp* *mf* *f*

B. *f* *mp* *mf* *f*

E - ia, er - go ad - vo - ca - ta nos - - - tra, il - los tu - os mi -

Org. Red. *f* *p* *f*

49 *f*

T. *f*

Et Je - sum,

B. *f*

se - ri - cor - des o - cu - los ad nos con - ver - te.

Org. Red. *f*

53 *mp* *mf*

T. *mp* *mf*

be - - - ne - dic - - - tum, et Je - sum, be - ne -

Org. Red. *mp* *mf*

57 *mf*

T. *mf*

dic - tum fruc - tum ven - - - tris tu - i no - - - bis post

B. *mf*

no - - - bis post

Org. Red. *mf*

61

T. *mf* hoc ex - si - li - um os - ten - de, no - - - bis post hoc ex -

B. hoc ex - si - li - um os - ten - de, no - - - bis post hoc ex -

Org. Red.

66

T. *mf* si - li - um os - ten - de. *mf* Et

B. si - li - um os - ten - de. Et Je - - - - sum,

Org. Red.

70

T. Je - - - - sum, be - - - - ne - - - - dic - - - - tum,

B. be - - - - ne - - - - dic - - - - tum be - - - - ne - - -

Org. Red.

73

T. be - - - ne - - dic - - tum fruc - tum ven - - - - -

B. dic - tum fruc - - - tum ven - tris, ven - - - - -

Org. Red.

77

T. - - - - tris, fruc - tum ven - tris tu - - - i, ven - - - - -

B. - - - - tris, fruc - tum ven - tris tu - - - i, ven - - - - -

Org. Red.

81

S. *p* no - bis post hoc *mf* ex - si - - - li-um,

A. *p* no - bis post hoc *mf* ex - si - - - li-um,

T. - - - - tris tu - - i. *p* no - bis post hoc *mf* ex - si - - - li-um,

B. - - - - tris tu - - i. *p* no - bis post hoc *mf* ex - si - - - li-um,

Org. Red.

86

S. *mp* *f* *mp* *f*  
no - bis post hoc ex - si - li-um os - - - - ten - de,

A. *mp* *f* *mp* *f*  
no - bis post hoc ex - si - li-um os - - - - ten - de,

T. *mp* *f* *mp* *f*  
no - bis post hoc ex - si - li-um os - - - - ten - de,

B. *mp* *f* *mp* *f*  
no - bis post hoc ex - si - li-um os - - - - ten - de,

Org. Red. *p*

91

S. *p* *mf* *mp* *f*  
no - bis post hoc ex - si - li-um, no - bis post hoc ex - si - li-um

A. *p* *mf* *mp* *f*  
no - bis post hoc ex - si - li-um, no - bis post hoc ex - si - li-um

T. *p* *mf* *mp* *f*  
no - bis post hoc ex - si - li-um, no - bis post hoc ex - si - li-um

B. *p* *mf* *mp* *f*  
no - bis post hoc ex - si - li-um, no - bis post hoc ex - si - li-um

Org. Red. *mf* *mp* *f*

95 *p* *1° Tempo* *p*

S. os - - - - - ten - - de, O cle - mens,

A. os - - - - - ten - - de, O cle - mens,

T. os - - - - - ten - - de, O cle - mens,

B. os - - - - - ten - - de, *mf* O cle - mens *p* O cle - mens,

Org. Red. *p* *mf* *p*

102 *mp* *f* *mp* *f*

S. O pi - a, O dul - cis Vir - go Ma - ri -

A. O pi - a, O dul - cis Vir - go Ma - ri -

T. O pi - a, O dul - cis Vir - go Ma - ri -

B. *f* O pi - a, *mp* O pi - a, *f* O dul - cis Vir - go Ma - ri -

Org. Red. *f* *mp*

110

*mp* *f*

S. a, O cle - mens, O pi - - a, O cle - mens, O pi - a,

A. a, O cle - mens, O pi - - a, O cle - mens, O pi - a,

T. *mf* *f* a, O pi - - a, O cle - mens, O pi - a,

B. a, O cle - mens, O pi - a,

Org. Red.

115

*p*

S. O dul - cis Vir - - go Ma - - ri - - - - a.

A. O dul - cis Vir - - go Ma - - ri - - - - a.

T. *p* O dul - cis Vir - - go Ma - - ri - - - - a.

B. *p* O dul - cis Vir - - go Ma - - ri - - - - a.

Org. Red.

# Organ Reduction

\**Composer's note:* Use flute stops for quiet sections and trumpet/cornet stops for louder sections.

## Salve Regina (from Segovia, in G-minor)

Hilarión Eslava

**Andante**

*f*

5

6

7

10

*mf*

15

*p* *mf* *p* *mf*

Original manuscript #144-08 from Archivo de la Catedral de Segovia; edited 2026 by Rebecca Rufin  
This work ©2026 by Rebecca Rufin is licensed under CC BY-NC-SA 4.0

23

*p* *f* *mp* *mf* *mp*

29

*f* *mf* *mf* *mf*

33

*mp* *f* *mp* *mp*

37

*mp* *mp* *mp* *f* *f* *mp*

43 **Andante mosso**

*f* *f* *p* *p* *f* *f*

49

*f* *f* *f* *f* *f* *f*

53

53

*mp* *mf*

58

58

64

64

*mf*

69

69

73

73

77

77

Original manuscript #144-08 from Archivo de la Catedral de Segovia; edited 2026 by Rebecca Rufin  
This work ©2026 by Rebecca Rufin is licensed under CC BY-NC-SA 4.0

82

87

93

1° Tempo

101

110

115