

# Misa en Mi Bemol

*(Mass in E-flat)*

Hilarión Eslava

SATB with Bass Chorus and Chamber Orchestra

*(Keyboard Reduction by Rebecca Rufin)*

ART: *"The Foundation Mass of the Trinitarian Order"* by Juan Carreño de Miranda , 1666

**CPE-366**

*Al Sr. D. Franc.<sup>co</sup> Arago Barbieri  
su amigo y compofoesor  
Hilarion Eslava*

# MISA

## EN MI b

COMPUESTA  
POR

# D. H. ESLAVA

MAESTRO DIRECTOR DE LA REAL CAPILLA Y PROFESOR DE COMPOSICION  
DEL CONSERVATORIO.

Obra **155.** Rs. **50.**

**MADRID.**

Calografía de B. ESLAVA.

	Title	Page
1.	Kyrie	3
2.	Gloria	11
3.	Credo	39
4.	Sanctus	76
5.	Agnus Dei	83

Original Score #MC727-6 from Biblioteca Nacional de España; edited 2021 by Rebecca Rufin  
This work ©2025 by Rebecca Rufin is licensed under CC BY-NC-SA 4.0

# Misa en Mi Bemol

3

## 1. Kyrie

Hilarión Eslava, Obra 133

Andante

Flute

Oboes

Bb Clarinets

Bassoons

Bb Cornets

Horns in Eb

Violin 1

Violin 2

Viola

Violoncello

Contrabass

Soprano

Alto

Tenor

Bass

Bass Choir

Keyboard Reduction

Original Score #MC727-6 from Biblioteca Nacional de España; edited 2021 by Rebecca Rufin  
This work ©2025 by Rebecca Rufin is licensed under CC BY-NC-SA 4.0

Original Score #MC727-6 from Biblioteca Nacional de España; edited 2021 by Rebecca Rufin  
This work ©2025 by Rebecca Rufin is licensed under CC BY-NC-SA 4.0

18

Fl.

Ob.

Bb Cl.

Bsn.

Bb Cnt.

Eb Hn.

Vln. 1

Vln. 2

Vla.

Vc.

Cb.

S.

A.

T.

B.

Bass Choir

KB

*p*

Ky - ri - e e - lei - - - son, Ky - ri - e e - lei - - son,

Ky - ri - e e - - lei - - - son, Ky - ri - e e - lei - - - son,

Ky - ri - e e - - lei - - - son, Ky - ri - e e - lei - - son,

Ky - ri - e e - - lei - son, ky - ri - e e - - - lei - - son,

lei - son,

*p*

Original Score #MC727-6 from Biblioteca Nacional de España; edited 2021 by Rebecca Rufin  
This work ©2025 by Rebecca Rufin is licensed under CC BY-NC-SA 4.0

28.

Fl.

Ob.

Bb Cl.

Bsn.

Bb Cnt.

E♭ Hn.

Vln. 1

Vln. 2

Vla.

Vc.

Cb.

S.

A.

T.

B.

Bass Choir

KB

Chris - te e - lei - son, Chris - te e - lei - son, Chris - te e - lei - son,

Chris - te e - lei - son, Chris - te e - lei - son, Chris - te e - lei - son,

Chris - te e - lei - son, Chris - te e - lei - son, Chris - te e - lei - son,

Chris - te e - lei - son, Chris - te e - lei - son, Chris - te e - lei - son,

Chris - te e - lei - son, Chris - te e - lei - son,

Original Score #MC727-6 from Biblioteca Nacional de España; edited 2021 by Rebecca Rufin  
 This work ©2025 by Rebecca Rufin is licensed under CC BY-NC-SA 4.0

40

Fl.

Ob.

Bb Cl.

Bsn.

Bb Cnt.

E♭ Hn.

Vln. 1

Vln. 2

Vla.

Vc.

Cb.

S.

A.

T.

B.

Bass Choir

KB

*p* *ff* *ff* *ff* *ff* *ff* *ff* *ff*

Chris - te e - lei - son, e - lei - son, e - lei - son.

Chris - te e - lei - son, e - lei - son, e - lei - son.

Chris - te e - lei - son, e - lei - son, e - lei - son.

Chris - te e - lei - son, e - lei - son, e - lei - son.

Chris - te e - lei - son, Chris - te e - lei - son.

Original Score #MC727-6 from Biblioteca Nacional de España; edited 2021 by Rebecca Rufin  
This work ©2025 by Rebecca Rufin is licensed under CC BY-NC-SA 4.0

48.

Fl. *p*

Ob. *p*

B♭ Cl. *p*

Bsn. *p*

B♭ Cnt.

E♭ Hn. *p*

Vln. 1 *p*

Vln. 2 *p*

Vla. *p*

Vc. *p*

Cb. *p*

S. *p*  
Ky - ri - e e - lei - - - son, e - - lei - - - son, e - - lei - - - son, —

A. *p*  
Ky - ri - e e - - lei - - - son, e - - - lei - - - son, e - - - lei - - - son,

T. *p*  
Ky - ri - e e - - lei - - - son, e - - lei - - - son, e - - lei - - - son,

B. *p*  
Ky - ri e e - lei - - - son, e - - lei - - - son, e - - lei - - - son, —

Bass Choir

KB *p*

Original Score #MC727-6 from Biblioteca Nacional de España; edited 2021 by Rebecca Rufin  
This work ©2025 by Rebecca Rufin is licensed under CC BY-NC-SA 4.0

56

Fl.

Ob.

Bb Cl.

Bsn.

Bb Cnt.

Eb Hn.

Vln. 1

Vln. 2

Vla.

Vc.

Cb.

S.

A.

T.

B.

Bass Choir

KB

ky - ri - e e - lei - - - - son, e - - lei - - - - son, e - - lei - - -

ky - ri - e e - - - lei - - - - son, e - - lei - - - - son, e - lei - - -

ky - ri - e e - - - lei - - - - son, e - - lei - - - - son, e - - - lei - - -

ky - - ri - e e - lei - - - - son, e - - lei - - - - son, e - lei - - -

Original Score #MC727-6 from Biblioteca Nacional de España; edited 2021 by Rebecca Rufin  
 This work ©2025 by Rebecca Rufin is licensed under CC BY-NC-SA 4.0

63 *meno mosso*

Fl.

Ob.

B♭ Cl.

Bsn.

B♭ Cnt.

E♭ Hn.

Vln. 1

Vln. 2

Vla.

Vc.

Cb.

S.

A.

T.

B.

Bass Choir

KB

son, e - - - lei - - son, e - - - lei - - son.

son, e - - - lei - - son, e - - - lei - - son.

son, e - - - lei - - son, e - - - lei - - son.

son, e - - - lei - - son, e - - - lei - - son.

e - - - lei - - son, e - - - lei - - son.

Original Score #MC727-6 from Biblioteca Nacional de España; edited 2021 by Rebecca Rufin  
 This work ©2025 by Rebecca Rufin is licensed under CC BY-NC-SA 4.0

# 2. Gloria

11

Hilarión Eslava, Obra 133

**Allegro Moderato**

Flute

Oboes

Bb Clarinets

Bassoons

Bb Cornets

Horns in Eb

Violin 1

Violin 2

Viola

Violoncello

Contrabass

Soprano

Alto

Tenor

Bass

Bass Choir

Keyboard Reduction

*p* *mf* *f* *tr*

Glo - ri - a in ex - cel - sis De - -

Glo - ri - a in ex - cel - sis De - -

Glo - ri - a in ex - cel - sis De - -

Glo - ri - a in ex - cel - sis De - -

Glo - ri - a in ex - cel - sis De - -

Original Score #MC727-6 from Biblioteca Nacional de España; edited 2021 by Rebecca Rufin  
This work ©2025 by Rebecca Rufin is licensed under CC BY-NC-SA 4.0

Fl.

Ob.

B♭ Cl.

Bsn.

B♭ Cnt.

E♭ Hn.

Vln. 1

Vln. 2

Vla.

Vc.

Cb.

S.

A.

T.

B.

Bass Choir

KB

o,  
Glo - ri - a in ex - cel - sis De - - - - - o,

o,  
Glo - ri - a in ex - cel - sis De - - - - - o,

o,  
Glo - ri - a in ex - cel - sis De - - - - - o,

o,  
Glo - ri - a in ex - cel - sis De - - - - - o,

Original Score #MC727-6 from Biblioteca Nacional de España; edited 2021 by Rebecca Rufin  
 This work ©2025 by Rebecca Rufin is licensed under CC BY-NC-SA 4.0

12

Fl.

Ob.

Bb Cl.

Bsn.

Bb Cnt.

Eb Hn.

Vln. 1

Vln. 2

Vla.

Vc.

Cb.

S.

A.

T.

B.

Bass Choir

et in ter-ra pax ho - mi - - ni - bus bo - - næ vo - lun - ta - - -

KB

Original Score #MC727-6 from Biblioteca Nacional de España; edited 2021 by Rebecca Rufin  
This work ©2025 by Rebecca Rufin is licensed under CC BY-NC-SA 4.0

19

Fl. *mf* *tr* *tr* *tr* *tr*

Ob. *mf* *tr* *tr* *tr* *tr*

B♭ Cl. *mf*

Bsn. *mf* *f*

B♭ Cnt.

E♭ Hn.

Vln. 1 *mf* *tr* *tr* *tr* *tr*

Vln. 2 *mf*

Vla. *mf*

Vc. *mf*

Cb. *mf*

S. *f*  
Lau - da - - mus te, be - ne - di - - ci - mus te,

A. *f*  
Lau - da - mus te, be - ne - di - ci - mus te,

T. *f*  
Lau - da - mus te, be - ne - di - ci - mus te,

B. *f*  
Lau - da - - - mus te, be - ne - di - ci - mus te, a - do -

Bass Choir *f*  
tis. Lau - da - mus te, be - ne - di - ci - mus te, a - do -

KB *mf* *tr* *tr* *tr* *tr*

Original Score #MC727-6 from Biblioteca Nacional de España; edited 2021 by Rebecca Rufin  
This work ©2025 by Rebecca Rufin is licensed under CC BY-NC-SA 4.0

24

Fl. *f* *ff*

Ob. *f* *ff*

B♭ Cl. *f* *ff*

Bsn. *f* *ff*

B♭ Cnt. *ff*

E♭ Hn. *f* *ff*

Vln. 1 *f* *ff* *p*

Vln. 2 *f* *ff* *p*

Vla. *f* *ff* *p*

Vc. *ff* *p*

Cb. *ff* *ff* *p*

S. *ff* glo - ri - fi - ca - - - mus te.

A. a - do - ra - mus te, glo - - - - ri - fi - - ca - mus te.

T. glo - ri - fi - - ca *ff* mus, glo - ri - fi - - ca - mus te.

B. ra - - - - mus te, glo - ri - fi - ca - - - mus te.

Bass Choir ra - - - - mus te, glo - ri - fi - ca - - - mus te.

KB *f* *ff* *p*

Original Score #MC727-6 from Biblioteca Nacional de España; edited 2021 by Rebecca Rufin  
This work ©2025 by Rebecca Rufin is licensed under CC BY-NC-SA 4.0

30

Fl.

Ob.

Bb Cl.

Bsn.

Bb Cnt.

E♭ Hn.

Vln. 1

Vln. 2

Vla.

Vc.

Cb.

S.

A.

T.

B.

Bass Choir

KB

*p*

*1°*

*mp*

Gra - ti-as a - gi-mus ti - - bi prop-ter mag - nam glo - ri-am tu -

Original Score #MC727-6 from Biblioteca Nacional de España; edited 2021 by Rebecca Rufin  
 This work ©2025 by Rebecca Rufin is licensed under CC BY-NC-SA 4.0

37

Fl. *f* *tr* *tr b* *tr* *tr b*

Ob. *f* *1°* *tr* *tr b* *tr* *tr b*

B♭ Cl. *mf*

Bsn. *mf*

B♭ Cnt.

E♭ Hn.

Vln. 1 *f* *tr* *tr b* *tr* *tr b*

Vln. 2 *mf*

Vla. *mf*

Vc. *mf*

Cb. *mf*

S. *f*  
Do-mi-ne De - - - - us, Rex cæ - les - - - - tis,

A. *f*  
Do-mi-ne De - - us, Rex cæ-les - tis

T. *f*  
am, Do-mi-ne De - - us, Rex cæ-les - tis

B. *f*  
Do-mi-ne De - - - - us, Rex cæ - - les - - - - tis, De - us

Bass Choir *f*  
Do-mi-ne De - - - - us, Rex cæ - - les - - - - tis, De - us

KB *mf* *tr* *tr b* *tr* *tr b*

Original Score #MC727-6 from Biblioteca Nacional de España; edited 2021 by Rebecca Rufin  
 This work ©2025 by Rebecca Rufin is licensed under CC BY-NC-SA 4.0

42

Fl.

Ob.

B♭ Cl.

Bsn.

B♭ Cnt.

E♭ Hn.

Vln. 1

Vln. 2

Vla.

Vc.

Cb.

S.

A.

T.

B.

Bass Choir

KB

De - us, Pa-ter om-ni-po - tens, Do-mi - ne

De-us, De - us Pa-ter om - - ni - - po - tens, Do-mi-ne

De - us, Pa-ter om - - ni-po-tens, Do-mi-ne

Pa - - - ter Om - - ni - po - tens, Do-mi - ne

Pa - - - ter Om - - ni - po - tens, Do-mi - ne

Original Score #MC727-6 from Biblioteca Nacional de España; edited 2021 by Rebecca Rufin  
 This work ©2025 by Rebecca Rufin is licensed under CC BY-NC-SA 4.0

48.

Fl.

Ob.

Bb Cl.

Bsn.

Bb Cnt.

E♭ Hn.

Vln. 1

Vln. 2

Vla.

Vc.

Cb.

S.

A.

T.

B.

Bass Choir

KB

fi - - - li u - ni - ge - ni - te, Je - su Chris - - te, Je - su Chris -

fi - - - li u - ni - ge - ni - te, Je - su Chris - te, Je - su Chris -

fi - - - li u - ni - ge - ni - te, Je - su Chris - te, Je - su Chris -

fi - - - li u - ni - ge - ni - te, Je - su Chris - - te, Je - su Chris -

fi - - - li Je - su Chris - - te,

Original Score #MC727-6 from Biblioteca Nacional de España; edited 2021 by Rebecca Rufin  
 This work ©2025 by Rebecca Rufin is licensed under CC BY-NC-SA 4.0

55

Fl.

Ob.

Bb Cl.

Bsn.

Bb Cnt.

Eb Hn.

Vln. 1

Vln. 2

Vla.

Vc.

Cb.

S.

A.

T.

B.

Bass Choir

KB

te, Do-mi-ne De - - - us, Ag - nus De - i, Fi-li-us Pa - - -

te, Do-mi-ne De - - - us, Ag - nus De - - i, Fi-li-us Pa - - -

te, Do-mi-ne De - - - us, Ag - nus De - i, Fi-li-us Pa - - -

te, Do-mi-ne De - - - us, Ag - nus De - - i, Fi-li-us Pa - - -

Do-mi-ne De - - - us, Ag - nus De - - - i, Fi-li-us Pa - - -

Original Score #MC727-6 from Biblioteca Nacional de España; edited 2021 by Rebecca Rufin  
 This work ©2025 by Rebecca Rufin is licensed under CC BY-NC-SA 4.0

61.

Fl.

Ob.

Bb Cl.

Bsn.

Bb Cnt.

Eb Hn.

Vln. 1

Vln. 2

Vla.

Vc.

Cb.

S.

A.

T.

B.

Bass Choir

KB

8

*mf*

*mf*

*mf*

*mf*

*mf*

tris, Fi-li-us Pa - - - tris, Fi-li-us Pa - - - tris,

tris, Fi-li-us Pa - - - tris, Fi-li-us Pa - - - tris,

tris, Fi-li-us Pa - - - tris, Fi-li-us Pa - - - tris,

tris, Fi-li-us Pa - - - tris, Fi-li-us Pa - - - tris,

tris, Fi-li-us Pa - - - tris, Fi-li-us Pa - - - tris,

tris, Fi-li-us Pa - - - tris, Fi-li-us Pa - - - tris,

*mf*

Original Score #MC727-6 from Biblioteca Nacional de España; edited 2021 by Rebecca Rufin  
This work ©2025 by Rebecca Rufin is licensed under CC BY-NC-SA 4.0

67

Fl.

Ob.

Bb Cl.

Bsn.

Bb Cnt.

E♭ Hn.

Vln. 1

Vln. 2

Vla.

Vc.

Cb.

S.

A.

T.

B.

Bass Choir

KB

*mf*

*1°*

*f*

Qui tol - - - - - lis pec - - -

Original Score #MC727-6 from Biblioteca Nacional de España; edited 2021 by Rebecca Rufin  
This work ©2025 by Rebecca Rufin is licensed under CC BY-NC-SA 4.0

Original Score #MC727-6 from Biblioteca Nacional de España; edited 2021 by Rebecca Rufin  
This work ©2025 by Rebecca Rufin is licensed under CC BY-NC-SA 4.0

81.

Fl.

Ob.

Bb Cl.

Bsn.

Bb Cnt.

Eb Hn.

Vln. 1

Vln. 2

Vla.

Vc.

Cb.

S.  
no - bis, mi - se - re - re no - - - bis,

A.  
bis, mi - se - re - re no - - - - - bis,

T.  
*p* mi - se - - re - re no - - - - bis,

B.  
*p* mi - se - - re - re no - - - - - bis,

Bass Choir  
*f* Qui tol - - - - - lis pec - -

KB

Original Score #MC727-6 from Biblioteca Nacional de España; edited 2021 by Rebecca Rufin  
This work ©2025 by Rebecca Rufin is licensed under CC BY-NC-SA 4.0

87

Fl.

Ob.

B♭ Cl.

Bsn.

B♭ Cnt.

E♭ Hn.

Vln. 1

Vln. 2

Vla.

Vc.

Cb.

S.

A.

T.

B.

Bass Choir

KB

*p*

sus - ci-pe de - pre -

sus - ci-pe

ca - - - - ta, qui tol - lis pec - ca - ta mun - - di,

Original Score #MC727-6 from Biblioteca Nacional de España; edited 2021 by Rebecca Rufin  
 This work ©2025 by Rebecca Rufin is licensed under CC BY-NC-SA 4.0

94

Fl.

Ob.

Bb Cl.

Bsn.

Bb Cnt.

Eb Hn.

Vln. 1

Vln. 2

Vla.

Vc.

Cb.

S.  
ca - ti - o - - - - nem nos - tram, nos - - - - -

A.  
de - pre - ca - ti - - o - nem nos - tram, nos - - - - -

T.  
sus - ci-pe de - pre - ca - ti - - o - nem nos - - -

B.  
sus - - - ci-pe de - - pre - - ca - ti - o - nem nos - - -

Bass  
Choir  
mf  
Qui

KB

Original Score #MC727-6 from Biblioteca Nacional de España; edited 2021 by Rebecca Rufin  
This work ©2025 by Rebecca Rufin is licensed under CC BY-NC-SA 4.0

99

Fl. *mf* 1<sup>o</sup>

Ob. *mf*

B♭ Cl. *mf*

Bsn. *mf*

B♭ Cnt. *mf*

E♭ Hn. *mf*

Vln. 1 *mf*

Vln. 2 *mf*

Vla. *mf*

Vc. *mf*

Cb. *mf*

S. *mf*  
tram. Qui se - des, qui se - des ad dex - te - ram

A. *mf*  
tram. Qui se - des, qui se - des ad dex - te - ram

T. *mf*  
tram. Qui se - des, qui se - des ad dex - te - ram

B. *mf*  
tram. Qui se - des, qui se - des ad dex - te - ram

Bass Choir  
se - - - - des ad dex - - - te - ram

KB *mf*

Original Score #MC727-6 from Biblioteca Nacional de España; edited 2021 by Rebecca Rufin  
This work ©2025 by Rebecca Rufin is licensed under CC BY-NC-SA 4.0

102

Fl.

Ob.

Bb Cl.

Bsn.

Bb Cnt.

Eb Hn.

Vln. 1

Vln. 2

Vla.

Vc.

Cb.

S.

A.

T.

B.

Bass Choir

KB

Pa - - tris, mi - se-re - - re, mi - se-re - - - re,

Pa - - tris, mi - se-re - - re, mi - se-re - - - re,

Pa - - tris, mi - se-re - - re, mi - se-re - - - re,

Pa - - tris, mi - se-re - - re, mi - se-re - - - re,

Pa - - - - - tris, mi - - - - - se - - - -

*p.*

Original Score #MC727-6 from Biblioteca Nacional de España; edited 2021 by Rebecca Rufin  
 This work ©2025 by Rebecca Rufin is licensed under CC BY-NC-SA 4.0

105

Fl.

Ob.

Bb Cl.

Bsn.

Bb Cnt.

Eb Hn.

Vln. 1

Vln. 2

Vla.

Vc.

Cb.

S.

A.

T.

B.

Bass Choir

KB

mi-se-re - re no-bis, mi-se - re-re no - - - bis, mi - se - re-re

mi-se-re - re no - - - bis, mi-se - re - re no - bis, mi-se-

mi-se-re - re no - - - bis, mi-se -

mi-se-re - re no - - - bis, mi - se - - re-re

re - - - re - - - no - - - bis, mi-se-re-re no - bis,

Original Score #MC727-6 from Biblioteca Nacional de España; edited 2021 by Rebecca Rufin  
 This work ©2025 by Rebecca Rufin is licensed under CC BY-NC-SA 4.0

112

- Fl.** (Flute)
- Ob.** (Oboe)
- B♭ Cl.** (Bass Clarinet)
- Bsn.** (Bassoon)
- B♭ Cnt.** (Bass Contrabass)
- E♭ Hn.** (E-flat Horn)
- Vln. 1** (Violin 1)
- Vln. 2** (Violin 2)
- Vla.** (Viola)
- Vc.** (Violoncello)
- Cb.** (Cello)
- S.** (Soprano): no - - - - bis. Quo - ni-am tu so-lus sanc -
- A.** (Alto): re-re no - bis. Quo - ni-am tu so-lus sanc -
- T.** (Tenor): re-re no - bis. Quo - ni-am tu so-lus sanc -
- B.** (Bass): no - - - - bis, Quo - ni-am tu so-lus sanc -
- Bass Choir**: no - - - - bis. Quo - ni-am tu so-lus sanc -
- KB** (Keyboard)

Musical dynamics include *p*, *cres.*, *f*, *tr*, and accents. The woodwinds and strings play supporting parts with various articulations.

Original Score #MC727-6 from Biblioteca Nacional de España; edited 2021 by Rebecca Rufin  
 This work ©2025 by Rebecca Rufin is licensed under CC BY-NC-SA 4.0

119

Fl.  
Ob.  
Bb Cl.  
Bsn.  
Bb Cnt.  
Eb Hn.  
Vln. 1  
Vln. 2  
Vla.  
Vc.  
Cb.  
S.  
A.  
T.  
B.  
Bass Choir  
KB

tus, Quo - ni-am tu so - lus Do - - - - mi - - -  
tus, Quo - ni-am tu so - lus Do - - - - mi - - -  
tus, Quo - ni-am tu so - lus Do - - - - mi - - -  
tus, Quo - ni-am tu so - lus Do - - - - mi - - -  
tus, Quo - ni-am tu so - lus Do - - - - mi - - -

Original Score #MC727-6 from Biblioteca Nacional de España; edited 2021 by Rebecca Rufin  
This work ©2025 by Rebecca Rufin is licensed under CC BY-NC-SA 4.0

123

Fl.

Ob.

Bb Cl.

Bsn.

Bb Cnt.

E♭ Hn.

Vln. 1

Vln. 2

Vla.

Vc.

Cb.

S.

A.

T.

B.

Bass Choir

KB

nus, tu so-lus sanc-tus, tu so-lus Do-mi-nus,

nus, tu so-lus sanc-tus, tu so-lus Do-mi-nus,

nus, tu so-lus sanc-tus, tu so-lus Do-mi-nus,

nus, tu so-lus sanc-tus, tu so-lus

Original Score #MC727-6 from Biblioteca Nacional de España; edited 2021 by Rebecca Rufin  
 This work ©2025 by Rebecca Rufin is licensed under CC BY-NC-SA 4.0

129

Fl. *f* *ff*

Ob. *f* *ff*

Bb Cl. *ff*

Bsn. *ff*

Bb Cnt. *f* *ff*

Eb Hn. *ff*

Vln. 1 *f* *ff*

Vln. 2 *f* *ff*

Vla. *f* *ff*

Vc. *f* *ff*

Cb. *f* *ff*

S. *ff*  
 nus, tu so-lus Al-tis-si-mus, Je-su Chris-

A. *ff*  
 tu so-lus Al-tis-si-mus, Je-su Chris-

T. *ff*  
 tu so-lus Al-tis-si-mus, Je-su Chris-

B. *ff*  
 Do-mi-nus, tu so-lus Al-tis-si-mus, Je-su Chris-

Bass Choir *ff*  
 Do-mi-nus, tu so-lus Al-tis-si-mus, Je-su Chris-

KB *f* *ff*

Original Score #MC727-6 from Biblioteca Nacional de España; edited 2021 by Rebecca Rufin  
 This work ©2025 by Rebecca Rufin is licensed under CC BY-NC-SA 4.0

134

Fl. *f* *1°* *tr*

Ob. *f* *tr*

B♭ Cl. *mf*

Bsn. *mf*

B♭ Cnt.

E♭ Hn. *mf* *tr*

Vln. 1 *mf* *tr*

Vln. 2 *mf*

Vla. *mf*

Vc. *mf*

Cb. *mf*

S. *mf*  
te, cum Sanc - - - to Spi-ri-tu, in glo-ri-a De - - -

A. *mf*  
te, cum Sanc-to Spi - - - ri-tu, in glo - ri -

T. *mf*  
te, cum Sanc-to Spi - - - ri-tu, in glo - ri -

B. *mf*  
te, cum Sanc - to Spi - ri-tu, in glo - ri - a De - - - - -

Bass Choir *mf*  
te, cum Sanc - to Spi - ri-tu, in glo - ri - a De - - - - -

KB *mf* *tr*

Original Score #MC727-6 from Biblioteca Nacional de España; edited 2021 by Rebecca Rufin  
This work ©2025 by Rebecca Rufin is licensed under CC BY-NC-SA 4.0

138

Fl.

Ob.

B♭ Cl.

Bsn.

B♭ Cnt.

E♭ Hn.

Vln. 1

Vln. 2

Vla.

Vc.

Cb.

S.  
i, in glo-ri-a De - - i, in glo-ri-a De - - i, in glo-ri-a De - i

A.  
a, in glo-ri-a De - - i, in glo-ri-a De - - i, in glo-ri-a De - i

T.  
a, in glo-ri-a De - - i, in glo-ri-a De - - i, in glo-ri-a De - i

B.  
i, in glo-ri-a De - i

Bass Choir  
i, in glo-ri-a De - i

KB

Original Score #MC727-6 from Biblioteca Nacional de España; edited 2021 by Rebecca Rufin  
This work ©2025 by Rebecca Rufin is licensed under CC BY-NC-SA 4.0

144

Fl.

Ob.

Bb Cl.

Bsn.

Bb Cnt.

E♭ Hn.

Vln. 1

Vln. 2

Vla.

Vc.

Cb.

S.

A.

T.

B.

Bass Choir

KB

Pa - - tris, De - i Pa - - - tris, in glo-ri-a De - - i, in glo-ri-a De -

Pa - tris, De - i Pa - - - tris, in glo-ri-a De - - i, in glo-ri-a De -

Pa - tris, De - i Pa - - - tris, in glo-ri-a De - - i, in glo-ri-a De -

Pa - tris, De - i Pa - - - tris,

Pa - tris, De - i Pa - - - tris,

Original Score #MC727-6 from Biblioteca Nacional de España; edited 2021 by Rebecca Rufin  
 This work ©2025 by Rebecca Rufin is licensed under CC BY-NC-SA 4.0

151

Fl.

Ob.

Bb Cl.

Bsn.

Bb Cnt.

E♭ Hn.

Vln. 1

Vln. 2

Vla.

Vc.

Cb.

S.

A.

T.

B.

Bass Choir

KB

*f* *mf* *p*

i, in glo-ri-a De-i Pa-tris, De-i Pa-tris. A-

i, in glo-ri-a De-i Pa-tris, De-i Pa-tris. A-

i, in glo-ri-a De-i Pa-tris, De-i Pa-tris. A-

in glo-ri-a De-i Pa-tris, De-i Pa-tris. A-men, A-

in glo-ri-a De-i Pa-tris, De-i Pa-tris.

Original Score #MC727-6 from Biblioteca Nacional de España; edited 2021 by Rebecca Rufin  
 This work ©2025 by Rebecca Rufin is licensed under CC BY-NC-SA 4.0

158 *tr* *ritar.*

Fl.

Ob.

B♭ Cl.

Bsn.

B♭ Cnt.

E♭ Hn.

Vln. 1

Vln. 2

Vla.

Vc.

Cb.

S.

A.

T.

B.

Bass  
Choir

KB

men, A - - - men, A - - men, A - - - men.

men, A - - - men, A - - men, A - - - men.

men, A - - - men, A - men, A - - men, A - - - - - - - - men.

men, A - men, A - - men, A - - - men.

Original Score #MC727-6 from Biblioteca Nacional de España; edited 2021 by Rebecca Rufin  
This work ©2025 by Rebecca Rufin is licensed under CC BY-NC-SA 4.0

# 3. Credo

Hilarión Eslava, Obra 133

**Allegro**

Flute

Oboes

Bb Clarinets

Bassoons

Bb Cornets

Horns in Eb

Violin 1

Violin 2

Viola

Violoncello

Contrabass

Soprano

Alto

Tenor

Bass

Bass Choir

Keyboard Reduction

*p*

*1<sup>o</sup>*

*Solo*

*p*

Pa - trem om - ni - po - ten - tem, fac - tor - um

Original Score #MC727-6 from Biblioteca Nacional de España; edited 2021 by Rebecca Rufin  
This work ©2025 by Rebecca Rufin is licensed under CC BY-NC-SA 4.0

10

Fl.

Ob.

B♭ Cl.

Bsn.

B♭ Cnt.

E♭ Hn.

Vln. 1

Vln. 2

Vla.

Vc.

Cb.

S.

A.

T.

B.

Bass Choir

KB

vi - si - bi - li - um om - ni - um et in vi - si -

vi - si - bi - li - um om - ni - um et in vi - si -

vi - si - bi - li - um om - ni - um et in vi - si -

vi - si - bi - li - um om - ni - um et in vi - si -

cæ - li et ter - ræ,

Original Score #MC727-6 from Biblioteca Nacional de España; edited 2021 by Rebecca Rufin  
 This work ©2025 by Rebecca Rufin is licensed under CC BY-NC-SA 4.0

19

Fl.

Ob.

Bb Cl.

Bsn.

Bb Cnt.

Eb Hn.

Vln. 1

Vln. 2

Vla.

Vc.

Cb.

S.

A.

T.

B.

Bass Choir

KB

bi - - li - um.

bi - - li - um.

bi - - li - um.

bi - - li - um.

Etin u - num Do - mi-num Je - sum Chris - tum, Fi - li - um

*p*

*p*

*p*

*p*

*p*

Original Score #MC727-6 from Biblioteca Nacional de España; edited 2021 by Rebecca Rufin  
This work ©2025 by Rebecca Rufin is licensed under CC BY-NC-SA 4.0

26.

Fl.

Ob.

B♭ Cl.

Bsn.

B♭ Cnt.

E♭ Hn.

Vln. 1

Vln. 2

Vla.

Vc.

Cb.

S.

A.

T.

B.

Bass Choir

KB

et ex Pa - - tre na - - tum an - te

et ex Pa - - - tre na - - tum an - te

et ex Pa - - - tre na - tum an - te

et ex Pa - - - tre na - - tum an - te

De-i u-ni - ge - ni - tum,

Original Score #MC727-6 from Biblioteca Nacional de España; edited 2021 by Rebecca Rufin  
 This work ©2025 by Rebecca Rufin is licensed under CC BY-NC-SA 4.0

34

Fl.

Ob.

B♭ Cl.

Bsn.

B♭ Cnt.

E♭ Hn.

Vln. 1

Vln. 2

Vla.

Vc.

Cb.

S.

A.

T.

B.

Bass Choir

KB

om-ni - a sæ - - cu - la. De-um de De - - o, Lu - men de

om - ni-a sæ - - - cu - la. De-um de De - - o, Lu - men de

om - ni-a sæ - - - cu - la. De-um de De - - o, Lu - men de

om - ni-a sæ - - - cu - la. De-um de De - o, Lu-mende Lu - mi-ne,

De-um de De - o, Lu-mende Lu - mi-ne,

Original Score #MC727-6 from Biblioteca Nacional de España; edited 2021 by Rebecca Rufin  
 This work ©2025 by Rebecca Rufin is licensed under CC BY-NC-SA 4.0

40

Fl.

Ob.

B♭ Cl.

Bsn.

B♭ Cnt.

E♭ Hn.

Vln. 1

Vln. 2

Vla.

Vc.

Cb.

S.

A.

T.

B.

Bass Choir

KB

Lu - mi-ne, De - - - um ve - rum de De - o ve - - - ro, De - - um

Lu - mi-ne, De - - - um ve - rum de De - o ve - - - ro, De - um

Lu - mi-ne, De - um ve - - - - rum de De - o ve - - - ro, De - um

De - - um ve - - - rum de De - - - o ve - - - ro, De - um

De - - um ve - - - rum de De - - - o ve - - - ro, De - um

Original Score #MC727-6 from Biblioteca Nacional de España; edited 2021 by Rebecca Rufin  
 This work ©2025 by Rebecca Rufin is licensed under CC BY-NC-SA 4.0

45

Fl.

Ob.

Bb Cl.

Bsn.

Bb Cnt.

Eb Hn.

Vln. 1

Vln. 2

Vla.

Vc.

Cb.

S.

A.

T.

B.

Bass Choir

KB

ve - - - - rum de De-o ve - - - - ro, ge - ni - tum non

ve - - - - rum de De - o ve - - - - ro, ge - ni - tum non

ve - - - - rum de De - - - - o ve - - - - ro, ge - ni - tum non

ve - ro de De - o ve - - - - - - - - ro, ge - ni - tum non

ve - ro de De - o ve - - - - - - - - ro, ge - ni - tum non

*mf*

*mf*

*mf*

*mf*

*mf*

*mf*

*mf*

*mf*

*mf*

*mf*

*mf*

*mf*

*mf*

Original Score #MC727-6 from Biblioteca Nacional de España; edited 2021 by Rebecca Rufin  
This work ©2025 by Rebecca Rufin is licensed under CC BY-NC-SA 4.0

53

Fl.

Ob.

Bb Cl.

Bsn.

Bb Cnt.

Eb Hn.

Vln. 1

Vln. 2

Vla.

Vc.

Cb.

S.

A.

T.

B.

Bass Choir

KB

fac - - tum, con - sub - stan - ti - a - lem Pa - - tri, per quem om - ni - a

fac - - tum, con - sub - stan - ti - a - lem Pa - - tri, per quem om - ni - a

fac - - tum, con - sub - stan - ti - a - lem Pa - - tri, per quem om - ni - a

fac - - tum, con - sub - stan - ti - a - lem Pa - - tri, per quem om - ni - a

fac - - tum, con - sub - stan - ti - a - lem Pa - - tri, per quem om - ni - a

Original Score #MC727-6 from Biblioteca Nacional de España; edited 2021 by Rebecca Rufin  
 This work ©2025 by Rebecca Rufin is licensed under CC BY-NC-SA 4.0

Original Score #MC727-6 from Biblioteca Nacional de España; edited 2021 by Rebecca Rufin  
 This work ©2025 by Rebecca Rufin is licensed under CC BY-NC-SA 4.0

68

Fl.

Ob.

Bb Cl.

Bsn.

Bb Cnt.

Eb Hn.

Vln. 1

Vln. 2

Vla.

Vc.

Cb.

S.

A.

T.

B.

Bass Choir

KB

nes et prop-ter nos - - - - - tram sa - - - - -

ho - - - mi - nes et prop - - - ter nos - - - - -

qui prop-ter nos - - - ho-mi - nes et prop-ter nos - - - tram

nos, ho - - - mi - - - nes et prop-ter nos - tram sa - lu - tem,

Original Score #MC727-6 from Biblioteca Nacional de España; edited 2021 by Rebecca Rufin  
 This work ©2025 by Rebecca Rufin is licensed under CC BY-NC-SA 4.0

75

Fl.

Ob.

Bb Cl.

Bsn.

Bb Cnt.

Eb Hn.

Vln. 1

Vln. 2

Vla.

Vc.

Cb.

S.  
- - - lu - - - tem des - cen - - - dit, des-cen-dit de

A.  
tram sa - - lu - - - tem des - cen - dit, des -

T.  
sa - - - lu - - - - tem, et prop-ter nos - tram sa - lu - - tem des -

B.  
- et - - prop-ter nos - - tram sa - lu - - - - - - - tem des -

Bass Choir

KB

Original Score #MC727-6 from Biblioteca Nacional de España; edited 2021 by Rebecca Rufin  
 This work ©2025 by Rebecca Rufin is licensed under CC BY-NC-SA 4.0

81.

Fl.

Ob.

B♭ Cl.

Bsn.

B♭ Cnt.

E♭ Hn.

Vln. 1

Vln. 2

Vla.

Vc.

Cb.

S.

A.

T.

B.

Bass  
Choir

KB

cae - - - - - lis, de cae - - - - - lis.

cen - - - - - dit de cae - - - - - lis.

cen - - - - - dit, des - cen - dit de cae - - - - - lis,

cen - - - - - dit de cae - - - - - lis,

Original Score #MC727-6 from Biblioteca Nacional de España; edited 2021 by Rebecca Rufin  
 This work ©2025 by Rebecca Rufin is licensed under CC BY-NC-SA 4.0

85 **Andante Mosso**

Fl.

Ob.

B♭ Cl.

Bsn.

B♭ Cnt.

E♭ Hn.

Vln. 1

Vln. 2

Vla.

Vc.

Cb.

S.

A.

T.

B.

Bass Choir

KB

*mf*

*p*

*1<sup>o</sup>*

ex Ma -

ex Ma - ri - -

ex Ma - ri - -

ex Ma - ri - -

Et in - car - na - tus est de Spi - ri - tu Sanc - to

Original Score #MC727-6 from Biblioteca Nacional de España; edited 2021 by Rebecca Rufin  
This work ©2025 by Rebecca Rufin is licensed under CC BY-NC-SA 4.0

94

Fl.

Ob.

Bb Cl.

Bsn.

Bb Cnt.

Eb Hn.

Vln. 1

Vln. 2

Vla.

Vc.

Cb.

S.

A.

T.

B.

Bass Choir

KB

ri - a Vir - gi - ne, et ho - mo fac - tus est. Cru - ci - fi - xus

- - a Vir - gi - ne, et ho - mo fac - tus est. Cru - ci - fi - xus

- - a Vir - gi - ne, et ho - mo fac - tus est. Cru - ci - fi - xus

- - a Vir - gi - ne, et ho - mo fac - - - tus est. Cru - ci - fi - xus

Cru - ci - fi - xus

Original Score #MC727-6 from Biblioteca Nacional de España; edited 2021 by Rebecca Rufin  
 This work ©2025 by Rebecca Rufin is licensed under CC BY-NC-SA 4.0

105

Fl.

Ob.

Bb Cl.

Bsn.

Bb Cnt.

Eb Hn.

Vln. 1

Vln. 2

Vla.

Vc.

Cb.

S.

A.

T.

B.

Bass Choir

KB

e - ti - am pro no - bis sub Pon - ti - o Pi - la - to, pas - sus et se - pul - tus

e - ti - am pro no - bis sub Pon - ti - o Pi - la - to, pas - sus et se - pul - tus

e - ti - am pro no - bis sub Pon - ti - o Pi - la - to, pas - sus et se - pul - tus

e - ti - am pro no - bis sub Pon - ti - o Pi - la - to, pas - sus et se - pul - tus

sub Pon - ti - o Pi - la - to,

Original Score #MC727-6 from Biblioteca Nacional de España; edited 2021 by Rebecca Rufin  
 This work ©2025 by Rebecca Rufin is licensed under CC BY-NC-SA 4.0

116

Fl.

Ob.

B♭ Cl.

Bsn.

B♭ Cnt.

E♭ Hn.

Vln. 1

Vln. 2

Vla.

Vc.

Cb.

S.  
est, et se - pul - tus est, pas - sus et se - pul - tus est, \_\_\_\_\_

A.  
est, et se - pul - tus est, et se - pul - tus est, \_\_\_\_\_

T.  
est, et se - pul - tus est, et se - pul - tus est, \_\_\_\_\_

B.  
est, pas - sus et se - pul - tus est, et se - pul - tus est, \_\_\_\_\_

Bass  
Choir

KB

Original Score #MC727-6 from Biblioteca Nacional de España; edited 2021 by Rebecca Rufin  
This work ©2025 by Rebecca Rufin is licensed under CC BY-NC-SA 4.0

124 **Allegro**

Fl.  
Ob.  
Bb Cl.  
Bsn.  
Bb Cnt.  
Eb Hn.  
Vln. 1  
Vln. 2  
Vla.  
Vc.  
Cb.  
S.  
A.  
T.  
B.  
Bass Choir  
KB

*ff*

*Allegro*

*ff*

*ff*

*ff*

*ff*

*ff*

*ff*

*ff*

*ff*

*ff*

*ff*

*ff*

*ff*

*ff*

*ff*

*ff*

*ff*

*ff*

*ff*

et re-sur-re-xit ter-ti-a di-e, se-cun-

et re-sur-re-xit ter-ti-a di-e, se-cun-

et re-sur-re-xit ter-ti-a di-e, se-cun-

et re-sur-re-xit ter-ti-a di-e, se-cun-

et re-sur-re-xit ter-ti-a di-e, se-cun-

et re-sur-re-xit ter-ti-a di-e, se-cun-

Original Score #MC727-6 from Biblioteca Nacional de España; edited 2021 by Rebecca Rufin  
This work ©2025 by Rebecca Rufin is licensed under CC BY-NC-SA 4.0

130

Fl.

Ob.

Bb Cl.

Bsn.

Bb Cnt.

Eb Hn.

Vln. 1

Vln. 2

Vla.

Vc.

Cb.

S.

A.

T.

B.

Bass Choir

KB

dum Scrip - tu - - - - - ras, et as - cen - - - - - dit, as - cen - dit in

dum Scrip - tu - - - - - ras, et as - cen - - - - - dit, as - cen - dit in

dum Scrip - tu - - - - - ras, et as - cen - - - - - dit, as - cen - dit in

dum Scrip - tu - - - - - ras, et as - cen - - - - - dit, as - cen - dit in

dum Scrip - tu - - - - - ras, et as - cen - - - - - dit, as - cen - dit in

Original Score #MC727-6 from Biblioteca Nacional de España; edited 2021 by Rebecca Rufin  
 This work ©2025 by Rebecca Rufin is licensed under CC BY-NC-SA 4.0

135

Fl.

Ob.

B♭ Cl.

Bsn.

B♭ Cnt.

E♭ Hn.

Vln. 1

Vln. 2

Vla.

Vc.

Cb.

S.

A.

T.

B.

Bass Choir

KB

*mf* *p*

cæ - - - - - lum, se - - - det ad dex - te - ram, se - - det ad

cæ - - - - - lum, se - - - det ad dex - te - ram, se - - det ad

cæ - - - - - lum, se - - - det ad dex - te - ram, se - - det ad

cæ - - - - - lum, se - - - det ad dex - te - ram, se - - det ad

cæ - - - - - lum, se - - - det ad dex - te - ram

Original Score #MC727-6 from Biblioteca Nacional de España; edited 2021 by Rebecca Rufin  
 This work ©2025 by Rebecca Rufin is licensed under CC BY-NC-SA 4.0

143

Fl.

Ob.

Bb Cl.

Bsn.

Bb Cnt.

Eb Hn.

Vln. 1

Vln. 2

Vla.

Vc.

Cb.

S.

A.

T.

B.

Bass Choir

KB

*mf* *1<sup>o</sup>*  
*mf* *1<sup>o</sup>*  
*mf* *1<sup>o</sup>*  
*p*  
*p*  
*p*  
*p*  
*p*  
*p*  
*p*  
*p*  
*mf*  
*p*  
*p*  
*p*

dex - te-ram Pa - - - tris. Et i - - - te -  
 dex - te-ram Pa - - - tris. *mf* Et *p*i - - - te -  
 dex - te-ram Pa - - - tris. Et i - te - - rum ven - - - -  
 dex - te-ram Pa - - - tris. Et i - - - te -

Original Score #MC727-6 from Biblioteca Nacional de España; edited 2021 by Rebecca Rufin  
 This work ©2025 by Rebecca Rufin is licensed under CC BY-NC-SA 4.0

150

Fl.

Ob.

Bb Cl.

Bsn.

Bb Cnt.

Eb Hn.

Vln. 1

Vln. 2

Vla.

Vc.

Cb.

S.  
rum ven - - - - - tu - - - - - rus est cum glo - ri - a,

A.  
rum ven - - - - - tu - - - - - rus est cum glo - ri - a,

T.  
tu - - - - - rus est cum glo - - ri - - - - a,

B.  
rum ven - - - - - tu - - - - - rus est cum glo - ri - a,

Bass  
Choir

KB

Original Score #MC727-6 from Biblioteca Nacional de España; edited 2021 by Rebecca Rufin  
This work ©2025 by Rebecca Rufin is licensed under CC BY-NC-SA 4.0

155

Fl.

Ob.

Bb Cl.

Bsn.

Bb Cnt.

Eb Hn.

Vln. 1

Vln. 2

Vla.

Vc.

Cb.

S. *p*  
ju - di - - ca - re vi - vos et mor - - - tu - - -

A. *p*  
ju - di - - ca - re vi - vos et mor - - - tu -

T. *mf* *p*  
ju - di - - ca - re vi - - - vos et mor - - - tu - - -

B. *p*  
ju - - - di - - - ca - re vi - vos et mor - - - tu - - -

Bass Choir

KB

Original Score #MC727-6 from Biblioteca Nacional de España; edited 2021 by Rebecca Rufin  
This work ©2025 by Rebecca Rufin is licensed under CC BY-NC-SA 4.0

162

Fl.  
Ob.  
B♭ Cl.  
Bsn.  
B♭ Cnt.  
E♭ Hn.  
Vln. 1  
Vln. 2  
Vla.  
Vc.  
Cb.  
S.  
A.  
T.  
B.  
Bass Choir  
KB

os, cu-jus reg-ni non e-rit, non, non e - rit fi-nis, cu-jus reg-ni non  
os, cu-jus reg-ni non e-rit, non, non e - rit fi-nis, cu-jus reg-ni non  
os, cu-jus reg-ni non e-rit, non, non e - rit fi-nis, cu-jus reg-ni non  
os, cu-jus reg-ni non e-rit, non, non e - rit fi-nis, cu-jus reg-ni non

Original Score #MC727-6 from Biblioteca Nacional de España; edited 2021 by Rebecca Rufin  
This work ©2025 by Rebecca Rufin is licensed under CC BY-NC-SA 4.0

168 *Despacio (Slowly)* *rit.* *a tempo*

Fl.

Ob.

B♭ Cl.

Bsn.

B♭ Cnt.

E♭ Hn.

Vln. 1

Vln. 2

Vla.

Vc.

Cb.

S.

A.

T.

B.

Bass Choir

KB

*ff* *>* *>* *>* *>* *>* *>* *pp* *p* *mf* *1° Solo*

e-rit, non,non e - rit fi-nis, non e-rit fi - - nis.

e-rit, non,non e - rit fi-nis, non e-rit fi - - nis.

e-rit, non,non e - rit fi-nis, non e-rit fi - - nis.

e-rit, non,non e - rit fi-nis, non e-rit fi - - nis.

Et in Spi - ri - tum

Original Score #MC727-6 from Biblioteca Nacional de España; edited 2021 by Rebecca Rufin  
This work ©2025 by Rebecca Rufin is licensed under CC BY-NC-SA 4.0

174

Fl.

Ob.

B♭ Cl.

Bsn.

B♭ Cnt.

E♭ Hn.

Vln. 1

Vln. 2

Vla.

Vc.

Cb.

S.

A.

T.

B.

Bass Choir

KB

*p*

*1°*

*p*

*p*

*p*

*p*

*p*

*p >*

*p*

*p >*

*p >*

Sanc-tum, Do-mi - num et vi - vi - fi - can - tem, qui ex

qui ex

qui ex

qui ex

Original Score #MC727-6 from Biblioteca Nacional de España; edited 2021 by Rebecca Rufin  
This work ©2025 by Rebecca Rufin is licensed under CC BY-NC-SA 4.0

183

Fl.

Ob.

B♭ Cl.

Bsn.

B♭ Cnt.

E♭ Hn.

Vln. 1

Vln. 2

Vla.

Vc.

Cb.

S.

A.

T.

B.

Bass Choir

KB

Pa - - tre Fi - li - o - que pro - ce - - - dit.

Pa - - tre Fi - li - o - que pro - ce - - - dit.

Pa - - tre Fi - li - o - que pro - ce - - - dit.

Pa - - tre Fi - li - o - que pro - ce - - - dit.

Quicum Pa - - tre et Fi - li -

Original Score #MC727-6 from Biblioteca Nacional de España; edited 2021 by Rebecca Rufin  
 This work ©2025 by Rebecca Rufin is licensed under CC BY-NC-SA 4.0

192

Fl.

Ob.

B♭ Cl.

Bsn.

B♭ Cnt.

E♭ Hn.

Vln. 1

Vln. 2

Vla.

Vc.

Cb.

S.

A.

T.

B.

Bass Choir

KB

et con glo - ri - fi - ca -

et con glo - ri - fi - ca - -

et con glo - ri - fi - ca - -

et con glo - ri - fi - ca - -

o si - - mul a - do - ra - - tur

Original Score #MC727-6 from Biblioteca Nacional de España; edited 2021 by Rebecca Rufin  
 This work ©2025 by Rebecca Rufin is licensed under CC BY-NC-SA 4.0

200

Fl.

Ob.

Bb Cl.

Bsn.

Bb Cnt.

Eb Hn.

Vln. 1

Vln. 2

Vla.

Vc.

Cb.

S.

A.

T.

B.

Bass Choir

KB

tur, qui lo - cu - tus est per pro - phe - - - tas. Et u - nam,

tur, qui lo - cu - tus est per pro - phe - - - - tas. Et u - nam,

tur, qui lo - cu - tus est per pro - phe - - - - tas. Et u - nam,

tur, qui lo - cu - tus est per pro - phe - - - - tas. Et u - nam, sanc - tam,

Et u - nam, sanc - tam,

Original Score #MC727-6 from Biblioteca Nacional de España; edited 2021 by Rebecca Rufin  
 This work ©2025 by Rebecca Rufin is licensed under CC BY-NC-SA 4.0

206

Fl.

Ob.

B♭ Cl.

Bsn.

B♭ Cnt.

E♭ Hn.

Vln. 1

Vln. 2

Vla.

Vc.

Cb.

S.

A.

T.

B.

Bass Choir

KB

sanc - - tam, sanc - tam, ca - tho - - li - cam et a - pos - to - - -

sanc - - tam, sanc - tam, ca - tho - - li - cam et a - - - - - pos -

sanc - - tam, sanc - tam, ca - tho - - li - cam et a - - - - - pos -

sanc - tam, ca - tho - - li - cam et a - pos - to - - - li - cam Ec -

sanc - tam, ca - tho - - li - cam et a - pos - to - - - li - cam Ec -

Original Score #MC727-6 from Biblioteca Nacional de España; edited 2021 by Rebecca Rufin  
 This work ©2025 by Rebecca Rufin is licensed under CC BY-NC-SA 4.0

210

Fl.

Ob.

Bb Cl.

Bsn.

Bb Cnt.

E♭ Hn.

Vln. 1

Vln. 2

Vla.

Vc.

Cb.

S.

A.

T.

B.

Bass Choir

KB

- - li - cam Ec - cle - si - am. Con - fi - te - or u - num bap - tis - ma in re -  
 to - - li - cam Ec - cle - si - am. Con - fi - te - or u - num bap - tis - - ma in re -  
 to - - li - cam Ec - cle - si - am. Con - fi - te - or u - num bap - tis - - ma in re -  
 cle - - - - - si - am. Con - - - fi - te - or u - num bap - tis - ma in re -  
 cle - - - - - si - am. Con - - - fi - te - or u - num bap - tis - ma in re -

Original Score #MC727-6 from Biblioteca Nacional de España; edited 2021 by Rebecca Rufin  
 This work ©2025 by Rebecca Rufin is licensed under CC BY-NC-SA 4.0

217

Fl.  
Ob.  
Bb Cl.  
Bsn.  
Bb Cnt.  
Eb Hn.  
Vln. 1  
Vln. 2  
Vla.  
Vc.  
Cb.  
S.  
A.  
T.  
B.  
Bass Choir  
KB

mis-si-o-nem pec-ca-to-rum. Et ex-

mis-si-o-nem pec-ca-to-rum. Et ex-

mis-si-o-nem pec-ca-to-rum. Et ex-

mis-si-o-nem pec-ca-to-rum. Et ex-

mis-si-o-nem pec-ca-to-rum. Et ex-

mis-si-o-nem pec-ca-to-rum. Et ex-

mis-si-o-nem pec-ca-to-rum. Et ex-

mis-si-o-nem pec-ca-to-rum. Et ex-

mis-si-o-nem pec-ca-to-rum. Et ex-

Original Score #MC727-6 from Biblioteca Nacional de España; edited 2021 by Rebecca Rufin  
 This work ©2025 by Rebecca Rufin is licensed under CC BY-NC-SA 4.0

225

Fl.

Ob.

B♭ Cl.

Bsn.

B♭ Cnt.

E♭ Hn.

Vln. 1

Vln. 2

Vla.

Vc.

Cb.

S.

A.

T.

B.

Bass Choir

KB

pec - - to, et ex - - pec - - to re - sur - rec - ti - o - nem mor - tu - o - -

pec - - to, et ex - - pec - - to re - sur - rec - ti - o - nem mor - tu - o - -

pec - - to, et ex - - pec - - to re - sur - rec - ti - o - nem mor - tu - o - -

pec - - to, et ex - - pec - - to re - sur - rec - ti - o - nem mor - tu - o - -

pec - - to, et ex - - pec - - to re - sur - rec - ti - o - nem mor - tu - o - -

Original Score #MC727-6 from Biblioteca Nacional de España; edited 2021 by Rebecca Rufin  
 This work ©2025 by Rebecca Rufin is licensed under CC BY-NC-SA 4.0

236

Fl.

Ob.

Bb Cl.

Bsn.

Bb Cnt.

Eb Hn.

Vln. 1

Vln. 2

Vla.

Vc.

Cb.

S.

A.

T.

B.

Bass Choir

KB

rum, et vi - - - tam ven - tu - ri sæ - cu - - li, et

rum, et vi - - tam ven - tu - ri sæ - cu - - li,

rum, et vi - - - tam,

rum, et vi - - - tam ven - tu - ri - sæ - - - cu - li, et vi -

rum, et vi - - - tam ven - tu - ri - sæ - - - cu - li, et

Original Score #MC727-6 from Biblioteca Nacional de España; edited 2021 by Rebecca Rufin  
This work ©2025 by Rebecca Rufin is licensed under CC BY-NC-SA 4.0

242

Fl.

Ob.

Bb Cl.

Bsn.

Bb Cnt.

Eb Hn.

Vln. 1

Vln. 2

Vla.

Vc.

Cb.

S.

A.

T.

B.

Bass Choir

KB

vi - - - - tam ven - tu - ri sæ - cu - - - li, vi - - - - tam, vi - - - - tam ven -  
 et vi - - - - tam vi - - - - tam, vi - - - - tam ven - -  
 et vi - - tam ven - tu - ri sæ - - - - cu - li, vi - - - - tam, vi - - - - tam ven -  
 - - - - - tam ven - tu - ri - sæ - - - - cu - li, vi - - - - tam, vi - - - - tam ven -  
 vi - - - - tam ven - tu - ri - sæ - - - - cu - li, vi - - - - tam, vi - - - - tam ven -

Original Score #MC727-6 from Biblioteca Nacional de España; edited 2021 by Rebecca Rufin  
 This work ©2025 by Rebecca Rufin is licensed under CC BY-NC-SA 4.0

248 *menos movido* *a tempo*

Fl.

Ob.

Bb Cl.

Bsn.

Bb Cnt.

Eb Hn.

Vln. 1

Vln. 2

Vla.

Vc.

Cb.

S.  
tu-risæ - cu - li, ven - - tu - ri sæ - - - cu - li, vi - - - tam, vi - -

A.  
tu-risæ - cu - li, ven - - - tu - - - ri sæ - - - cu - li, vi - - - tam, vi - -

T.  
tu-risæ - cu - li, ven - - - tu - - - ri sæ - - - cu - li, vi - - - tam, vi - -

B.  
tu-risæ - cu - li, ven - - - tu - - - ri sæ - - - cu - li, vi - - - tam, vi - -

Bass Choir  
tu-risæ - cu - li, vi - - - tam, vi - -

KB

Original Score #MC727-6 from Biblioteca Nacional de España; edited 2021 by Rebecca Rufin  
This work ©2025 by Rebecca Rufin is licensed under CC BY-NC-SA 4.0

255

Fl.

Ob.

Bb Cl.

Bsn.

Bb Cnt.

E♭ Hn.

Vln. 1

Vln. 2

Vla.

Vc.

Cb.

S.

A.

T.

B.

Bass Choir

KB

*p*

*meno*

*p*

*p*

*p*

*p*

*p*

*p*

*p*

*p*

tam ven - - tu - ri sæ - cu - li ven - - tu - ri sæ - cu - li. A -

tam ven - - tu - ri sæ - cu - li ven - - tu - - ri sæ - cu - li. A -

tam ven - - tu - ri sæ - cu - li ven - - tu - - ri sæ - cu - li, A -

tam ven - - tu - ri sæ - cu - li ven - - tu - - ri sæ - cu - li. A - men,

tam ven - - tu - ri sæ - cu - li A -

Original Score #MC727-6 from Biblioteca Nacional de España; edited 2021 by Rebecca Rufin  
This work ©2025 by Rebecca Rufin is licensed under CC BY-NC-SA 4.0

262

Fl.

Ob.

B♭ Cl.

Bsn.

B♭ Cnt.

E♭ Hn.

Vln. 1

Vln. 2

Vla.

Vc.

Cb.

S.

A.

T.

B.

Bass Choir

KB

men, A - - - men, A - men, A - - - - - men.

men, A - - - men, A - men, A - - - men.

men, A - - - men, A - men, A - - - men.

A - - - men, A - men, A - - - men.

men, A - - - men, A - men, A - - - men.

Original Score #MC727-6 from Biblioteca Nacional de España; edited 2021 by Rebecca Rufin  
 This work ©2025 by Rebecca Rufin is licensed under CC BY-NC-SA 4.0

## 4. Sanctus

Hilarión Eslava, Obra 133

**Moderato**

Flute

Oboes

Bb Clarinets

Bassoons

Bb Cornets

Horns in Eb

**Moderato**

Violin 1

Violin 2

Viola

Violoncello

Contrabass

Soprano

Alto

Tenor

Bass

Bass Choir

Keyboard Reduction

Sanc - tus, Sanc - tus, Sanc - tus, Sanc - tus, Sanc - tus, Sanc - tus,

Sanc - tus, Sanc - tus, Sanc - tus, Sanc - tus, Sanc - tus, Sanc - tus,

Sanc - tus, Sanc - tus, Sanc - tus, Sanc - tus, Sanc - tus, Sanc - tus,

Sanc - tus, Sanc - tus, Sanc - tus, Sanc - tus, Sanc - tus, Sanc - tus,

Original Score #MC727-6 from Biblioteca Nacional de España; edited 2021 by Rebecca Rufin  
 This work ©2025 by Rebecca Rufin is licensed under CC BY-NC-SA 4.0

10

Fl.

Ob.

B♭ Cl.

Bsn.

B♭ Cnt.

E♭ Hn.

Vln. 1

Vln. 2

Vla.

Vc.

Cb.

S.

A.

T.

B.

Bass Choir

KB

Do - mi - nus De - us Sa - ba - oth.

Do - mi - nus De - us Sa - ba - oth.

Do - mi - nus De - us Sa - ba - oth.

Do - mi - nus De - us Sa - ba - oth.

Ple - - - - ni sunt cæ - - - -

Original Score #MC727-6 from Biblioteca Nacional de España; edited 2021 by Rebecca Rufin  
 This work ©2025 by Rebecca Rufin is licensed under CC BY-NC-SA 4.0

16<sub>8</sub>

Fl.

Ob.

Bb Cl.

Bsn.

Bb Cnt.

Eb Hn.

Vln. 1

Vln. 2

Vla.

Vc.

Cb.

S.

A.

T.

B.

Bass Choir

KB

*mf*

*p*

*mf*

*p*

*mf*

*mf*

*p*

*mf*

*mf*

*mf*

*p*

*mf*

*mf*

*mf*

1<sup>o</sup>

glo-ri - a, glo - ri - a

glo-ri - a, glo - ri - a

glo-ri - a, glo - ri - a

li, cæ - - li et ter - ra

25

Fl.

Ob.

B♭ Cl.

Bsn.

B♭ Cnt.

E♭ Hn.

Vln. 1

Vln. 2

Vla.

Vc.

Cb.

S.

A.

T.

B.

Bass Choir

KB

tu - - - a,

tu - - - a,

tu - - - a,

Ple - - - - ni sunt cae - - - - li, cae - li et ter -

Original Score #MC727-6 from Biblioteca Nacional de España; edited 2021 by Rebecca Rufin  
 This work ©2025 by Rebecca Rufin is licensed under CC BY-NC-SA 4.0

33

Fl. *mf* *1°*

Ob. *mf* *1°*

B♭ Cl. *mf* *1°*

Bsn. *mf* *1°*

B♭ Cnt.

E♭ Hn. *mf* *1°*

Vln. 1 *mf*

Vln. 2 *mf*

Vla. *mf*

Vc. *mf*

Cb. *mf*

S. *mf* glo-ri - a, glo - ri - a tu - a. Ho-san - na, ho - san - na,

A. *mf* glo-ri - a, glo - ri - a tu - a, Ho-san - *mf*

T. *mf* Ho-san - na, ho - san - - -

B. *mf* glo-ri - a, glo - ri - a tu - a, Ho-san - na, ho - san - - -

Bass Choir *mf* ra Ho-san -

KB *mf*

Original Score #MC727-6 from Biblioteca Nacional de España; edited 2021 by Rebecca Rufin  
 This work ©2025 by Rebecca Rufin is licensed under CC BY-NC-SA 4.0

41

Fl.

Ob.

Bb Cl.

Bsn.

Bb Cnt.

Eb Hn.

Vln. 1

Vln. 2

Vla.

Vc.

Cb.

S.

A.

T.

B.

Bass Choir

KB

ho-san - na, ho - san - na, ho-san - na, ho - san - na, ho-san - na in

na, ho-san - - na, ho-san - - - na, ho-san - - - - na, ho-san - - - - na, ho-san -

na, ho-san - na, ho - san- na, ho-san - na, ho - san - - - - na, ho-san -

na, ho-san - - - na, ho-san - - - - na, ho-san - - - - na, ho-san -

Original Score #MC727-6 from Biblioteca Nacional de España; edited 2021 by Rebecca Rufin  
This work ©2025 by Rebecca Rufin is licensed under CC BY-NC-SA 4.0

47

Fl.

Ob.

Bb Cl.

Bsn.

Bb Cnt.

Eb Hn.

Vln. 1

Vln. 2

Vla.

Vc.

Cb.

S.

A.

T.

B.

Bass Choir

KB

8

*f* *mf* *p*

ex - - - cel - - - sis, ho-san - - - na, ho-san - - - na in ex - cel - - sis.

na in ex - cel - - sis, ho-san - - - na, ho-san - - - na in ex - cel - - sis.

na in ex - cel - - sis, ho-san - - - na, ho-san - - - na in ex - cel - - sis.

na in ex - cel - - sis, ho-san - - - na, ho-san - - - na in ex - cel - - sis,

na in ex - cel - - sis, ho-san - - - na, ho-san - - - na in ex - cel - - sis,

Original Score #MC727-6 from Biblioteca Nacional de España; edited 2021 by Rebecca Rufin  
 This work ©2025 by Rebecca Rufin is licensed under CC BY-NC-SA 4.0

# 5. Agnus Dei

83

Hilarión Eslava, Obra 133

**Andante mosso**

Flute

Oboes *1°*

Bb Clarinets

Bassoons *1°*

Bb Cornets

Horns in Eb

Violin 1 *p*

Violin 2 *p*

Viola *p*

Violoncello *p*

Contrabass *p*

Soprano *p*  
Ag - nus De - i, qui tol - lis pec - ca - ta mun -

Alto *p*  
Ag - nus De - i, qui tol - - lis pec - ca - ta mun -

Tenor *p*  
Ag - nus De - i, qui tol - - lis pec - ca - ta mun -

Bass *p*  
Ag - nus De - i, qui tol - - lis pec - ca - ta mun -

Bass Choir

Keyboard Reduction *p*

Original Score #MC727-6 from Biblioteca Nacional de España; edited 2021 by Rebecca Rufin  
This work ©2025 by Rebecca Rufin is licensed under CC BY-NC-SA 4.0

10

Fl.

Ob.

Bb Cl.

Bsn.

Bb Cnt.

Eb Hn.

Vln. 1

Vln. 2

Vla.

Vc.

Cb.

S.

A.

T.

B.

Bass Choir

KB

di, mi-se - re - re no - - bis, mi - se - re - re no - - - - bis.

di, mi-se - re - re no - - bis, mi - se - re - re no - bis.

di, mi-se - re - re no - - - - bis.

mf

Ag-nus

Original Score #MC727-6 from Biblioteca Nacional de España; edited 2021 by Rebecca Rufin  
 This work ©2025 by Rebecca Rufin is licensed under CC BY-NC-SA 4.0

18

Fl. *mp*

Ob. *mp*

Bb Cl. *mp*

Bsn. *mp*

Bb Cnt.

Eb Hn. *mp*

Vln. 1 *mf*

Vln. 2 *mf*

Vla. *mf*

Vc. *mf*

Cb. *mf*

S. *mp*  
Ag - nus De - i, qui tol - lis pec - ca - ta

A. *mp*  
Ag - nus De - i, qui tol - lis pec - ca - ta

T. *mp*  
Ag - nus De - i, qui tol - lis pec - ca - ta

B. *mp*  
Ag - nus De - i, qui tol - lis pec - ca - ta

Bass Choir  
De - - - i, qui tol - lis pec - - - ca - - - ta mun - - - - -

KB *mf*

Original Score #MC727-6 from Biblioteca Nacional de España; edited 2021 by Rebecca Rufin  
 This work ©2025 by Rebecca Rufin is licensed under CC BY-NC-SA 4.0

22

Fl.

Ob.

Bb Cl.

Bsn.

Bb Cnt.

Eb Hn.

Vln. 1

Vln. 2

Vla.

Vc.

Cb.

S.

A.

T.

B.

Bass Choir

KB

mun - di, mi - - - se - - - re - re no - -

mun - di, mi - - - se - - - re - re no - -

mun - di, mi - - - se - - - re - re no - -

mun - di, mi - - - se - - - re - re no - -

di, mi - - - - - se - - - - - re - - - - - re no - - - - -

Original Score #MC727-6 from Biblioteca Nacional de España; edited 2021 by Rebecca Rufin  
 This work ©2025 by Rebecca Rufin is licensed under CC BY-NC-SA 4.0

26.

Fl.

Ob.

Bb Cl.

Bsn.

Bb Cnt.

Eb Hn.

Vln. 1

Vln. 2

Vla.

Vc.

Cb.

S.

A.

T.

B.

Bass Choir

KB

*p* bis, mi-se - re - re no - - - bis, *pp* no-bis, no - bis.

*p* bis, mi-se - re-re no - bis, *pp* no-bis, no - bis.

*p* bis, mi-se - re-re no - bis, *pp* no-bis, no - bis.

*p* bis, mi-se - re-re no - bis, *pp* mi-se - re - - re no - bis.

bis.

*pp*

Original Score #MC727-6 from Biblioteca Nacional de España; edited 2021 by Rebecca Rufin  
 This work ©2025 by Rebecca Rufin is licensed under CC BY-NC-SA 4.0

33

Fl. *p*

Ob. *p*

B♭ Cl. *p*

Bsn.

B♭ Cnt.

E♭ Hn. *p*

Vln. 1 *p*

Vln. 2 *p*

Vla. *p*

Vc. *p*

Cb. *p*

S. *p*  
 Ag - nus De - i, qui tol - - - lis pec - ca - ta mun - di pec - ca - ta mun - di,

A. *p*  
 Ag - nus De - i, qui tol - - lis pec - ca - - - ta, pec - - - ca - ta mun - di,

T. *p*  
 Ag - nus De - i, qui tol - - - lis pec - ca - - - ta, pec - - - ca - ta mun - di,

B. *p*  
 Ag - nus De - i, qui tol - - - lis pec - ca - - - ta, pec - ca - ta mun - di,

Bass  
 Choir

KB *p*

Original Score #MC727-6 from Biblioteca Nacional de España; edited 2021 by Rebecca Rufin  
 This work ©2025 by Rebecca Rufin is licensed under CC BY-NC-SA 4.0

41.

Fl. *p*

Ob. *p*

Bb Cl. *p*

Bsn. *p*

Bb Cnt.

Eb Hn. *p*

Vln. 1

Vln. 2

Vla.

Vc.

Cb.

S.  
do - na no - bis pa - - - - cem, do - - - - na no - - bis pa -

A.  
do - na no - bis pa - - - - cem, do - na no - - - bis pa - -

T.  
do - na no - bis pa - - - - cem, do - na no - bis pa - -

B.  
do - na no - bis pa - - - - cem, do - na no - - bis pa - -

Bass Choir

KB

Original Score #MC727-6 from Biblioteca Nacional de España; edited 2021 by Rebecca Rufin  
This work ©2025 by Rebecca Rufin is licensed under CC BY-NC-SA 4.0

*meno mosso*

The score includes the following parts:

- Fl. (Flute)
- Ob. (Oboe)
- B♭ Cl. (Bass Clarinet)
- Bsn. (Bassoon)
- B♭ Cnt. (Bassoon/Contrabassoon)
- E♭ Hn. (E-flat Horn)
- Vln. 1 (Violin I)
- Vln. 2 (Violin II)
- Vla. (Viola)
- Vc. (Violoncello)
- Cb. (Contrabasso)
- S. (Soprano)
- A. (Alto)
- T. (Tenor)
- B. (Bass)
- Bass Choir
- KB (Keyboard)

Lyrics for the vocal parts:

S. cem, pa - - - - - cem, pa - - - - - cem.

A. cem, pa - - - - - cem, pa - - - - - cem.

T. cem, pa - - - - - cem, pa - - - - - cem.

B. cem, no - bis pa - - - - - cem, no - bis pa - - - - - cem.

Bass Choir no - bis pa - - - - - cem, no - bis pa - - - - - cem.

Original Score #MC727-6 from Biblioteca Nacional de España; edited 2021 by Rebecca Rufin  
 This work ©2025 by Rebecca Rufin is licensed under CC BY-NC-SA 4.0

# Flute

## Misa en Mi Bemol

### 1. Kyrie

Hilarión Eslava, Obra 133

**Andante**

Measures 1-4: *p* [1-4] **4**  
Measures 5-9: *f* **9** [11-19]  
Measures 20-31: *p* **ff**  
Measures 32-35: *ff* **4** [32-35]  
Measures 36-39: **4** [40-43]  
Measures 40-47: *p* **7** [49-55]  
Measures 48-65: *f* **meno mosso**  
Measures 66-67: **2** [66-67]

### 2. Gloria

Hilarión Eslava, Obra 133

**Allegro Moderato**

Measures 1-3: *f* **3** [1-3]  
Measures 4-11: *f*  
Measures 12-18: *mf* **7** [12-18] *tr*  
Measures 19-26: *f* **7** [30-36] *tr*  
Measures 27-36: *f* **7** [30-36] *tr* *tr<sup>b</sup>*

Original Score #MC727-6 from Biblioteca Nacional de España; edited 2021 by Rebecca Rufin  
This work ©2025 by Rebecca Rufin is licensed under CC BY-NC-SA 4.0

2

Original Score #MC727-6 from Biblioteca Nacional de España; edited 2021 by Rebecca Rufin  
This work ©2025 by Rebecca Rufin is licensed under CC BY-NC-SA 4.0

### 3. Credo

3

Hilarión Eslava, Obra 133

**Allegro**  
**36**  
[1-36] *f*

44  
[50-72] *mf* <sup>1°</sup> **23**

76  
[81-84] **4** **Andante Mosso** [85-92] *p* **8**

95  
*ff* [105-108] *ff* **4**

110  
[113-123] **11** **Allegro** *ff*

129

136  
[137-162] *f* **26** **Despacio (Slowly)** [170-171] **2**

172  
**a tempo** **33** *f* [172-204]

212  
[222-244] **23**

Original Score #MC727-6 from Biblioteca Nacional de España; edited 2021 by Rebecca Rufin  
This work ©2025 by Rebecca Rufin is licensed under CC BY-NC-SA 4.0

4

245 *meno mosso*  
3  
*f* [250-252]

253 *a tempo*  
*f* [258-266] 9

## 4. Sanctus

Hilarión Eslava, Obra 133

*Moderato*  
3 2 23  
[1-3] *mf* [6-7] [10-32] *mf*

35 *mf* *f*

44 *ff* [50-53] 4

## 5. Agnus Dei

Hilarión Eslava, Obra 133

*Andante mosso*  
17  
[1-17] *mp*

26 5 7  
[27-31] *pp* *p* [34-40] *p*

45 *meno mosso*  
*f* [51-52] 2

Original Score #MC727-6 from Biblioteca Nacional de España; edited 2021 by Rebecca Rufin  
This work ©2025 by Rebecca Rufin is licensed under CC BY-NC-SA 4.0

# Oboes

## Misa en Mi Bemol

### 1. Kyrie

Hilarión Eslava, Obra 133

Andante

6 [1-6] *f* [11-19] 9

20 *p* *ff*

30 [32-35] *ff* [40-43] 4

46 [49-55] *p* 7

60 *f* *meno mosso* 2 [66-67]

### 2. Gloria

Hilarión Eslava, Obra 133

#### Allegro Moderato

3 [1-3] *f* *f*

12 [12-18] *mf* *f* *ff*

27 [30-36] *f*

Original Score #MC727-6 from Biblioteca Nacional de España; edited 2021 by Rebecca Rufin  
This work ©2025 by Rebecca Rufin is licensed under CC BY-NC-SA 4.0

2

42

*ff*

51

*f* *ff*

3

[54-56]

61

*p*

12

[66-77]

81

*p*

6

[86-91]

95

*mf*

1°

104

*f*

8

[108-115]

121

*f* *ff*

5

[124-128]

134

*f*

*tr*

*f*

3

[139-141]

143

*f*

3

[148-150]

152

*f*

4

[159-162]

Original Score #MC727-6 from Biblioteca Nacional de España; edited 2021 by Rebecca Rufin  
This work ©2025 by Rebecca Rufin is licensed under CC BY-NC-SA 4.0

### 3. Credo

3

Hilarión Eslava, Obra 133

**Allegro**  
36  
[1-36] *f*

44  
[50-72] *mf*

74  
[81-84]

**Andante Mosso**  
8  
[85-92] *p* *ff*

102  
[105-108] *ff* [113-123]

124 **Allegro**  
*ff*

130

135  
[137-162] *f*

167 **Despacio (Slowly)** 2 **a tempo** 33  
[170-171] [172-204]

Original Score #MC727-6 from Biblioteca Nacional de España; edited 2021 by Rebecca Rufin  
This work ©2025 by Rebecca Rufin is licensed under CC BY-NC-SA 4.0

4

205

*f*

214

14

[223-236]

237

*f*

*a tempo  
menos movido*

244

*f*

3

[250-252] *f*

255

9

[258-266]

### 4. Sanctus

Hilarión Eslava, Obra 133

Moderato

3

2

23

1°

[1-3] *mf*

[6-7] *mf*

[10-32] *mf*

35

*mf*

*f*

43

*ff*

4

[50-53]

Original Score #MC727-6 from Biblioteca Nacional de España; edited 2021 by Rebecca Rufin  
This work ©2025 by Rebecca Rufin is licensed under CC BY-NC-SA 4.0

# 5. Agnus Dei

5

Hilarión Eslava, Obra 133

**Andante mosso**

Original Score #MC727-6 from Biblioteca Nacional de España; edited 2021 by Rebecca Rufin  
This work ©2025 by Rebecca Rufin is licensed under CC BY-NC-SA 4.0

# B♭ Clarinets

## Misa en Mi Bemol

### 1. Kyrie

Hilarión Eslava, Obra 133

**Andante**  
4

[1-4] *p* *f*

11 *mf* *p*

21 *ff* [32-35] 4

36 *ff* [40-43] 4

48 *p* [49-55] *p* 7

62 *f* *meno mosso* 2 [66-67]

Original Score #MC727-6 from Biblioteca Nacional de España; edited 2021 by Rebecca Rufin  
This work ©2025 by Rebecca Rufin is licensed under CC BY-NC-SA 4.0

# 2. Gloria

Hilarión Eslava, Obra 133

## Allegro Moderato

Original Score #MC727-6 from Biblioteca Nacional de España; edited 2021 by Rebecca Rufin  
This work ©2025 by Rebecca Rufin is licensed under CC BY-NC-SA 4.0

79 <sup>1°</sup>  
  
*p* [86-91] *p*

96  
  
*mf*

106 <sup>5</sup> *cres.*  
  
*p* [108-112] *f*

120  
  
*p* *mf*

129  
  
*ff* *mf*

139 <sup>3</sup>  
  
*f* [139-141] [148-150]

151  
  
*f* *p*

158 *ritar.*  
  
*pp*

Original Score #MC727-6 from Biblioteca Nacional de España; edited 2021 by Rebecca Rufin  
 This work ©2025 by Rebecca Rufin is licensed under CC BY-NC-SA 4.0

## 3. Credo

Hilarión Eslava, Obra 133

## Allegro

5  
[1-5] *p*

9  
[13-21] *p*

24  
[29-36] *f*

41

48  
*mf*

59  
*p* [66-70] *mf*

74  
[81-84]

85 **Andante Mosso**  
*mf*

95  
*ff*

105  
[105-108] *ff*

11  
[113-123]

Original Score #MC727-6 from Biblioteca Nacional de España; edited 2021 by Rebecca Rufin  
This work ©2025 by Rebecca Rufin is licensed under CC BY-NC-SA 4.0

124 **Allegro**

*ff*

130

136

**26**

[137-162] *f*

**Despacio (Slowly)**

169

*ff* *rit.* **a tempo**

[172-173] *p*

180

**9**

[181-189] *p*

**8**

[197-204] *f*

206

214

Original Score #MC727-6 from Biblioteca Nacional de España; edited 2021 by Rebecca Rufin  
This work ©2025 by Rebecca Rufin is licensed under CC BY-NC-SA 4.0

6

223 *ff* *p*

237 *mf* *f* *tr* *tr* *tr* *tr*

245 *f* *p* *menos movido* *f* *a tempo*

254 *p* **5** [262-266]

### 4. Sanctus

Hilarión Eslava, Obra 133

Moderato

*mf* *p*

12 **6** [14-19] *mf*

25 **6** [27-32] *mf*

38 *mf* *f* *ff*

47 *f* *mf* **2** [52-53]

Original Score #MC727-6 from Biblioteca Nacional de España; edited 2021 by Rebecca Rufin  
This work ©2025 by Rebecca Rufin is licensed under CC BY-NC-SA 4.0

# 5. Agnus Dei

7

Hilarión Eslava, Obra 133

Andante mosso

Original Score #MC727-6 from Biblioteca Nacional de España; edited 2021 by Rebecca Rufin  
This work ©2025 by Rebecca Rufin is licensed under CC BY-NC-SA 4.0

# Bassoons

## Misa en Mi Bemol

### 1. Kyrie

Hilarión Eslava, Obra 133

**Andante**  $\frac{3}{4}$   $4$   $1^\circ$

[1-4] *p* *f* *ff* *p*

11  $1^\circ$  *mf* *p*

23 *ff*  $4$  *ff* [32-35]

39  $3$   $7$  *ff* *p* [40-42] [49-55]

57 *f* *meno mosso*  $2$  [66-67]

### 2. Gloria

Hilarión Eslava, Obra 133

**Allegro Moderato**  $\frac{2}{4}$

*p* *f*

10  $1^\circ$  *p* *mf*

22 *f* *ff*

Original Score #MC727-6 from Biblioteca Nacional de España; edited 2021 by Rebecca Rufin  
This work ©2025 by Rebecca Rufin is licensed under CC BY-NC-SA 4.0

2

30

40

49

59

69

85

100

109

120

131

Original Score #MC727-6 from Biblioteca Nacional de España; edited 2021 by Rebecca Rufin  
This work ©2025 by Rebecca Rufin is licensed under CC BY-NC-SA 4.0

142 

153 

### 3. Credo

Hilarión Eslava, Obra 133

**Allegro** <sup>1°</sup> 

13 

38 

46 

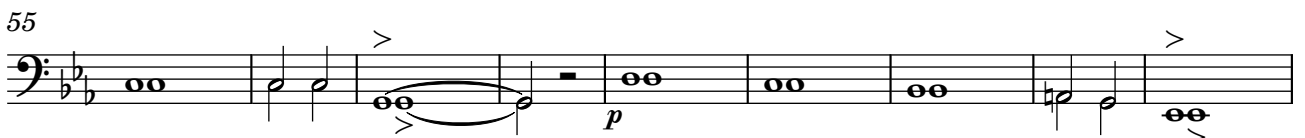
55 

64 

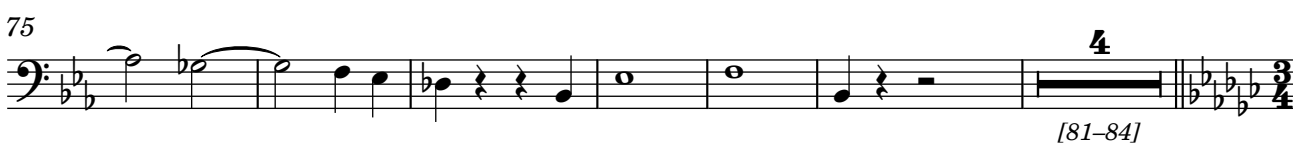
75 

Original Score #MC727-6 from Biblioteca Nacional de España; edited 2021 by Rebecca Rufin  
This work ©2025 by Rebecca Rufin is licensed under CC BY-NC-SA 4.0

## Andante Mosso

85

1°  
mf p p

97

4  
ff [105-108] ff

111

10 Allegro  
[113-122] ff

128

134

mf [141-147] 7

148

1°  
mf

157

f

166

Despacio (Slowly) rit. a tempo  
2 1°  
ff [172-173] p

175

9  
[181-189] p

Original Score #MC727-6 from Biblioteca Nacional de España; edited 2021 by Rebecca Rufin  
This work ©2025 by Rebecca Rufin is licensed under CC BY-NC-SA 4.0

194

[197-203] *f*

209

218

*ff*

228

*p* *mf*

238

*f*

247

*menos movido* *a tempo*

*p* *f*

256

*p* [262-266]

Original Score #MC727-6 from Biblioteca Nacional de España; edited 2021 by Rebecca Rufin  
 This work ©2025 by Rebecca Rufin is licensed under CC BY-NC-SA 4.0

## 4. Sanctus

Hilarión Eslava, Obra 133

Moderato

- Measures 1-12: *mf*, *p*, accents (>).
- Measures 34-40: *mf*, *f*, *ff*.
- Measures 41-49: *f*, *mf*, *p*.

## 5. Agnus Dei

Hilarión Eslava, Obra 133

Andante mosso

- Measures 1-10: *p*, 1<sup>o</sup>, [4-10].
- Measures 11-16: *mp*, accents (>).
- Measures 17-26: *mp*, accents (>).

Original Score #MC727-6 from Biblioteca Nacional de España; edited 2021 by Rebecca Rufin  
 This work ©2025 by Rebecca Rufin is licensed under CC BY-NC-SA 4.0

# B $\flat$ Cornets

## Misa en Mi Bemol

### 1. Kyrie

Hilarión Eslava, Obra 133

**Andante**

6 [1-6] *f* 17 [11-27]

28 *ff* 4 [32-35] *ff* 4 [40-43]

46 16 [48-63] *f* *meno mosso* 2 [66-67]

### 2. Gloria

Hilarión Eslava, Obra 133

**Allegro Moderato**

3 [1-3] *f* *f*

12 13 [12-24] *ff* 8 [30-37]

41 6 [41-46] *ff* 4 [54-57]

58 *f* *ff*

65 50 [66-115] *f*

Original Score #MC727-6 from Biblioteca Nacional de España; edited 2021 by Rebecca Rufin  
This work ©2025 by Rebecca Rufin is licensed under CC BY-NC-SA 4.0

2

120

[124-129] *f*

135

[135-141] *f* [148-150] *f*

152

[159-162] *f*

### 3. Credo

Hilarión Eslava, Obra 133

**Allegro**

**4** *Solo*

[1-4] [13-19] *f*

20

[29-36] *f*

38

[38-47]

48

*mf*

58

*p* [66-84] *f*

**Andante Mosso**

85

[85-100] *ff* [105-108] *ff* [113-123] *ff*

Original Score #MC727-6 from Biblioteca Nacional de España; edited 2021 by Rebecca Rufin  
This work ©2025 by Rebecca Rufin is licensed under CC BY-NC-SA 4.0

124 **Allegro**  
**Allegro**

*ff*

136

*mf* **7** *1°* *mf*

[141-147]

153

162

*f* *ff* **Despacio (Slowly)**

170

*rit.* *a tempo* *mf*

*1° Solo*

180

**7** **8**

[181-187] [197-204]

205

*f*

Original Score #MC727-6 from Biblioteca Nacional de España; edited 2021 by Rebecca Rufin  
This work ©2025 by Rebecca Rufin is licensed under CC BY-NC-SA 4.0

215

215

225

225

235

235

*a tempo*  
*menos movido*

250

250

#### 4. Sanctus

Hilarión Eslava, Obra 133

267 **Moderato**

267

311

311

#### 5. Agnus Dei

Hilarión Eslava, Obra 133

320 **Andante mosso**

320

Original Score #MC727-6 from Biblioteca Nacional de España; edited 2021 by Rebecca Rufin  
This work ©2025 by Rebecca Rufin is licensed under CC BY-NC-SA 4.0

# Horns in E $\flat$

## Misa en Mi Bemol

### 1. Kyrie

Hilarión Eslava, Obra 133

**Andante**

6 [1-6] *f* > > > 8 [11-18] *p* > > >

21 [32-35] *ff* > > > > 4

36 [40-43] *ff* > > > > 7 [49-55] *p*

56 [66-67] *p* > > > *f* > > > *meno mosso* 2

### 2. Gloria

Hilarión Eslava, Obra 133

**Allegro Moderato**

*p* *f*

10 *p* 1° 4 [20-23]

24 *f* *ff* 1° *p*

34 6 [41-46] *ff* >

Original Score #MC727-6 from Biblioteca Nacional de España; edited 2021 by Rebecca Rufin  
This work ©2025 by Rebecca Rufin is licensed under CC BY-NC-SA 4.0

2

50

*ff* *mf* *f*

59

*ff*

66

*mf* *mf*

103

*p* *f*

118

*f* *p* *mf*

128

*ff* *mf*

139

*f* *f*

154

*p*

Original Score #MC727-6 from Biblioteca Nacional de España; edited 2021 by Rebecca Rufin  
This work ©2025 by Rebecca Rufin is licensed under CC BY-NC-SA 4.0

### 3. Credo

3

Hilarión Eslava, Obra 133

**Allegro**

Original Score #MC727-6 from Biblioteca Nacional de España; edited 2021 by Rebecca Rufin  
This work ©2025 by Rebecca Rufin is licensed under CC BY-NC-SA 4.0

124 Allegro

*ff*

*mf*

[141-147] *mf*

*f*

*Despacio (Slowly)* *rit.* *a tempo*  
*ff* *p*

[181-189] *p*

[197-204] *f*

*p*

*ff*

Original Score #MC727-6 from Biblioteca Nacional de España; edited 2021 by Rebecca Rufin  
This work ©2025 by Rebecca Rufin is licensed under CC BY-NC-SA 4.0

231

*p* *mf*

243

*f*

*menos movido a tempo*

250

*f* *9*

[250-252] [258-266]

#### 4. Sanctus

Hilarión Eslava, Obra 133

**Moderato**

*mf* *p*

13

*mf* *mf*

[14-19] [27-32]

35

*mf* *f* *ff*

45

*f* *mf* *p*

Original Score #MC727-6 from Biblioteca Nacional de España; edited 2021 by Rebecca Rufin  
This work ©2025 by Rebecca Rufin is licensed under CC BY-NC-SA 4.0

5. *Agnus Dei*

Hilarión Eslava, Obra 133

**Andante mosso**

17

[1-17] *mp*

26

5

7

[27-31] *pp* *p* [34-40] *p*

46

*meno mosso*

2

*f* [51-52]

Original Score #MC727-6 from Biblioteca Nacional de España; edited 2021 by Rebecca Rufin  
 This work ©2025 by Rebecca Rufin is licensed under CC BY-NC-SA 4.0

# Violin 1

## Misa en Mi Bemol

### 1. Kyrie

Hilarión Eslava, Obra 133

**Andante**

[1-2] *p* *f*

9 *mf*

18 *p* *ff*

29 *p* *ff* *p*

42 *ff* *p*

51 *p*

60 *f* *p* *meno mosso*

Original Score #MC727-6 from Biblioteca Nacional de España; edited 2021 by Rebecca Rufin  
This work ©2025 by Rebecca Rufin is licensed under CC BY-NC-SA 4.0

2. Gloria

Hilarión Eslava, Obra 133

Allegro Moderato

Original Score #MC727-6 from Biblioteca Nacional de España; edited 2021 by Rebecca Rufin  
 This work ©2025 by Rebecca Rufin is licensed under CC BY-NC-SA 4.0

85

92

6

[93-98] *mf*

102

105

*p*

*f*

114

*tr*

2

[117-118]

*tr*

121

*tr*

*p*

*mf*

129

8

*f*

*ff*

*tr*

*tr*

*tr*

*tr*

138

*p*

*f*

146

*p*

*f*

154

*mf*

*pp*

*tr*

*ritar.*

Original Score #MC727-6 from Biblioteca Nacional de España; edited 2021 by Rebecca Rufin  
 This work ©2025 by Rebecca Rufin is licensed under CC BY-NC-SA 4.0

### 3. Credo

Hilarión Eslava, Obra 133

**Allegro**

Original Score #MC727-6 from Biblioteca Nacional de España; edited 2021 by Rebecca Rufin  
This work ©2025 by Rebecca Rufin is licensed under CC BY-NC-SA 4.0

117 **Allegro**  
 [117-123] *ff*

129

135 **11**  
 [137-147] *p*

153

162 *Despacio (Slowly)*  
*f* *ff* *pp* *rit.*

171 *a tempo*

182

192

203 *f*

211 **8**

Original Score #MC727-6 from Biblioteca Nacional de España; edited 2021 by Rebecca Rufin  
 This work ©2025 by Rebecca Rufin is licensed under CC BY-NC-SA 4.0

6

223 **14** *f* *tr* *tr* *tr* *tr*  
 [223-236] *f*

243 *f*

250 *menos movido* *a tempo* *menos*  
*p* *f* *p*

259 *tr* *tr* *pp*

### 4. Sanctus

Hilarión Eslava, Obra 133

**Moderato**  
**Moderato**  
*mf* **3**  
 [10-12]

13 *f* *p*

18 **5** *mf* [21-25] *f*

28 *p* *mf* **5** [34-38]

Original Score #MC727-6 from Biblioteca Nacional de España; edited 2021 by Rebecca Rufin  
 This work ©2025 by Rebecca Rufin is licensed under CC BY-NC-SA 4.0

## 5. Agnus Dei

Hilarión Eslava, Obra 133

**Andante mosso**

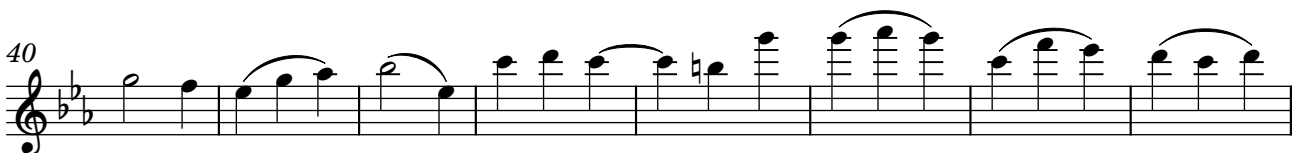

Original Score #MC727-6 from Biblioteca Nacional de España; edited 2021 by Rebecca Rufin  
This work ©2025 by Rebecca Rufin is licensed under CC BY-NC-SA 4.0

# Violin 2

## Misa en Mi Bemol

### 1. Kyrie

Hilarión Eslava, Obra 133

**Andante**  
**2**

[1-2] *p* *f*

9 *mf*

17 *p* *ff*

29 *p* *ff* *p*

43 *ff* *p*

51 *p*

61 *f* *meno mosso*

Original Score #MC727-6 from Biblioteca Nacional de España; edited 2021 by Rebecca Rufin  
This work ©2025 by Rebecca Rufin is licensed under CC BY-NC-SA 4.0

## 2. Gloria

Hilarión Eslava, Obra 133

**Allegro Moderato**

*p* *mf* *f* *tr* *2* *tr* [5-6]

8 *tr* *p*

17 *mf* *f* *ff*

27 *p*

37 *mf*

47 *ff* *p* *ff* *p*

55 *mf* *f* *ff*

63 *mf* *f*

72 *p*

Original Score #MC727-6 from Biblioteca Nacional de España; edited 2021 by Rebecca Rufin  
 This work ©2025 by Rebecca Rufin is licensed under CC BY-NC-SA 4.0

79 **6**  
[79-84] *f* *p*

90 **6**  
[93-98] *mf*

102

105 *p* *f*

115 *tr* **2** *tr*  
[117-118]

122 *tr* *p* *mf* *f*

130 *ff* *mf* *p*

140 *f* *p*

150 *f* *p*

158 *ritar.* *pp*

Original Score #MC727-6 from Biblioteca Nacional de España; edited 2021 by Rebecca Rufin  
This work ©2025 by Rebecca Rufin is licensed under CC BY-NC-SA 4.0

## 3. Credo

Hilarión Eslava, Obra 133

## Allegro

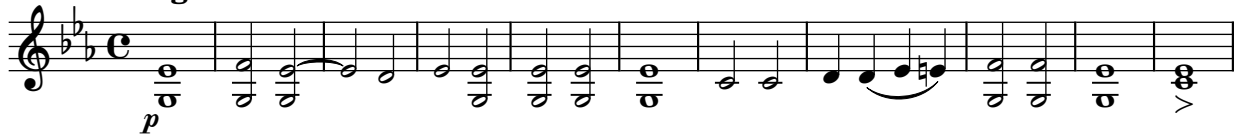

12

24

36

46

70

82

## Andante Mosso

92

104

Original Score #MC727-6 from Biblioteca Nacional de España; edited 2021 by Rebecca Rufin  
 This work ©2025 by Rebecca Rufin is licensed under CC BY-NC-SA 4.0

117 **6** **Allegro**  
 [117-122] *ff*

129

135 **11**  
 [137-147] *p*

153

161 *f*

169 **Despacio (Slowly) rit.** **a tempo**  
*ff* *pp* *p*

179

192

205 *f*

215

Original Score #MC727-6 from Biblioteca Nacional de España; edited 2021 by Rebecca Rufin  
 This work ©2025 by Rebecca Rufin is licensed under CC BY-NC-SA 4.0

223 **14**  
[223-236] *mf*

244 *menos movido*  
*f* *p*

253 *a tempo*  
*f* *p*

262 *pp*

## 4. Sanctus

Hilarión Eslava, Obra 133

### Moderato

*mf* **3** [10-12] *f*

14 **5** [21-25] *mf*

26 *f* *p* *mf*

33 **5** [34-38] *mf* *f* *ff*

47 *f* *mf* *p*

Original Score #MC727-6 from Biblioteca Nacional de España; edited 2021 by Rebecca Rufin  
This work ©2025 by Rebecca Rufin is licensed under CC BY-NC-SA 4.0

# 5. Agnus Dei

7

Hilarión Eslava, Obra 133

Andante mosso

Original Score #MC727-6 from Biblioteca Nacional de España; edited 2021 by Rebecca Rufin  
This work ©2025 by Rebecca Rufin is licensed under CC BY-NC-SA 4.0

# Viola

## Misa en Mi Bemol

### 1. Kyrie

Hilarión Eslava, Obra 133

Andante

10

21

34

47

59

Original Score #MC727-6 from Biblioteca Nacional de España; edited 2021 by Rebecca Rufin  
This work ©2025 by Rebecca Rufin is licensed under CC BY-NC-SA 4.0

## 2. Gloria

Hilarión Eslava, Obra 133

Allegro Moderato

*tr*

8

17

28

38

49

58

66

73

Original Score #MC727-6 from Biblioteca Nacional de España; edited 2021 by Rebecca Rufin  
 This work ©2025 by Rebecca Rufin is licensed under CC BY-NC-SA 4.0

85

*f* *p*

93

6

[93-98] *mf*

102

106

*p* *f* *tr*

116

2

[117-118] *tr* *p*

124

*mf* *f* *ff* *mf*

135

*p* *f*

144

*p* *f*

154

*p* *pp* *ritar.*

Original Score #MC727-6 from Biblioteca Nacional de España; edited 2021 by Rebecca Rufin  
This work ©2025 by Rebecca Rufin is licensed under CC BY-NC-SA 4.0

### 3. Credo

Hilarión Eslava, Obra 133

#### Allegro

13

25

38

48

73

84

#### Andante Mosso

94

106

Original Score #MC727-6 from Biblioteca Nacional de España; edited 2021 by Rebecca Rufin  
This work ©2025 by Rebecca Rufin is licensed under CC BY-NC-SA 4.0

124 Allegro

*ff*

*ff* 11  
[137-147]

*p*

*f*

*Despacio (Slowly)* *rit.* *a tempo*  
*ff* *pp* *p*

*f*

*f* 14  
[223-236]

Original Score #MC727-6 from Biblioteca Nacional de España; edited 2021 by Rebecca Rufin  
This work ©2025 by Rebecca Rufin is licensed under CC BY-NC-SA 4.0

6

237

247

257

### 4. Sanctus

Hilarión Eslava, Obra 133

Moderato

14

26

33

46

Original Score #MC727-6 from Biblioteca Nacional de España; edited 2021 by Rebecca Rufin  
This work ©2025 by Rebecca Rufin is licensed under CC BY-NC-SA 4.0

# 5. Agnus Dei

7

Hilarión Eslava, Obra 133

**Andante mosso**

[11-17]

18

23

[27-31]

32

43

Original Score #MC727-6 from Biblioteca Nacional de España; edited 2021 by Rebecca Rufin  
This work ©2025 by Rebecca Rufin is licensed under CC BY-NC-SA 4.0

# Violoncello

## Misa en Mi Bemol

### 1. Kyrie

Hilarión Eslava, Obra 133

**Andante**

9

19

32

46

58

Original Score #MC727-6 from Biblioteca Nacional de España; edited 2021 by Rebecca Rufin  
This work ©2025 by Rebecca Rufin is licensed under CC BY-NC-SA 4.0

## 2. Gloria

Hilarión Eslava, Obra 133

## Allegro Moderato

- Staff 1: *p*, *mf*, *f*, *tr*, **2**, [5-6]
- Staff 2: *tr*, *p*
- Staff 3: *mf*, *mf*
- Staff 4: *ff*, *p*, *ff*
- Staff 5: *mf*, *ff*, *p*, *mf*, *f*
- Staff 6: *ff*, *mf*
- Staff 7: *f*
- Staff 8: *p*, **6**, [79-84]

Original Score #MC727-6 from Biblioteca Nacional de España; edited 2021 by Rebecca Rufin  
 This work ©2025 by Rebecca Rufin is licensed under CC BY-NC-SA 4.0

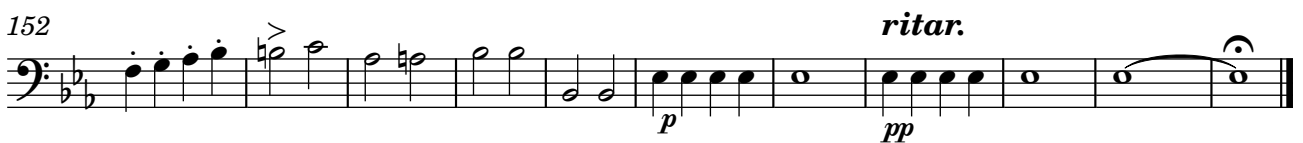
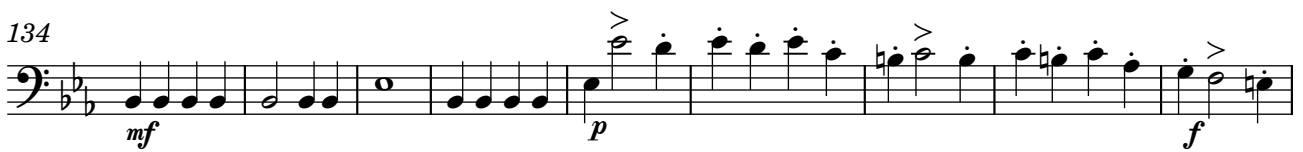

Original Score #MC727-6 from Biblioteca Nacional de España; edited 2021 by Rebecca Rufin  
This work ©2025 by Rebecca Rufin is licensed under CC BY-NC-SA 4.0

## 3. Credo

Hilarión Eslava, Obra 133

## Allegro

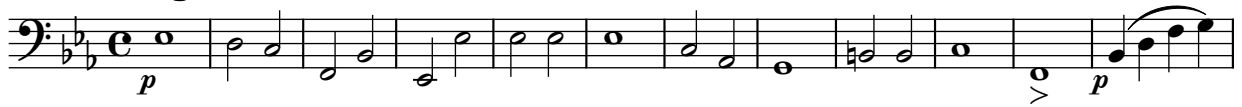

13

26

38

48

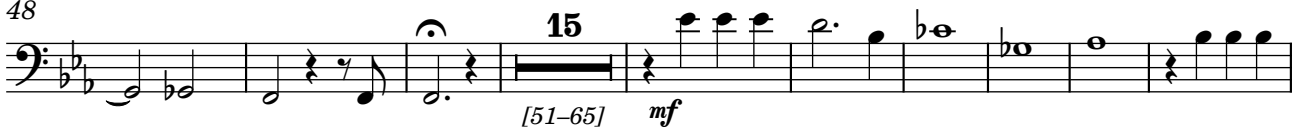

72

83

## Andante Mosso

95

109

Original Score #MC727-6 from Biblioteca Nacional de España; edited 2021 by Rebecca Rufin  
 This work ©2025 by Rebecca Rufin is licensed under CC BY-NC-SA 4.0

124 Allegro

131

148

157

166

174

187

201

212

Original Score #MC727-6 from Biblioteca Nacional de España; edited 2021 by Rebecca Rufin  
This work ©2025 by Rebecca Rufin is licensed under CC BY-NC-SA 4.0

223

**14**

[223-236] *mf* *f*

246

*menos movido* *a tempo*

*p* *f*

256

*p* *pp*

## 4. Sanctus

Hilarión Eslava, Obra 133

**Moderato**

*mf* *mf* *f*

[10-12]

14

*p* *mf*

21

*f*

28

*p* *mf*

37

*mf* *f*

46

*ff* *f* *mf* *p*

Original Score #MC727-6 from Biblioteca Nacional de España; edited 2021 by Rebecca Rufin  
This work ©2025 by Rebecca Rufin is licensed under CC BY-NC-SA 4.0

# 5. Agnus Dei

7

Hilarión Eslava, Obra 133

**Andante mosso**

*p* [11-17]

18

*mf*

23

[27-31] *pp* *p*

34

47

*f* *p* **meno mosso**

Original Score #MC727-6 from Biblioteca Nacional de España; edited 2021 by Rebecca Rufin  
This work ©2025 by Rebecca Rufin is licensed under CC BY-NC-SA 4.0

# Contrabass

## Misa en Mi Bemol

### 1. Kyrie

Hilarión Eslava, Obra 133

*Andante*

9

19

32

46

58

Original Score #MC727-6 from Biblioteca Nacional de España; edited 2021 by Rebecca Rufin  
This work ©2025 by Rebecca Rufin is licensed under CC BY-NC-SA 4.0

## 2. Gloria

Hilarión Eslava, Obra 133

## Allegro Moderato

2

*p* *mf* *f* [5-6]

12 *p* *mf*

24 *ff* *p*

35 *mf*

47 *ff* *p* *ff* *p* *mf*

57 *f* *ff*

65 *mf* *f*

72 *p*

Original Score #MC727-6 from Biblioteca Nacional de España; edited 2021 by Rebecca Rufin  
 This work ©2025 by Rebecca Rufin is licensed under CC BY-NC-SA 4.0

79 **6**  
 [79-84] *f* *p*

91 **6**  
 [93-98] *mf*

102

106 **2**  
*p* *f* [117-118]

119 *p* *mf* *f*

130 **3**  
*ff* *mf* [139-141]

142 **3**  
*f* [148-150] *f*

154 *ritar.*  
*p* *pp*

Original Score #MC727-6 from Biblioteca Nacional de España; edited 2021 by Rebecca Rufin  
 This work ©2025 by Rebecca Rufin is licensed under CC BY-NC-SA 4.0

## 3. Credo

Hilarión Eslava, Obra 133

## Allegro

14

28

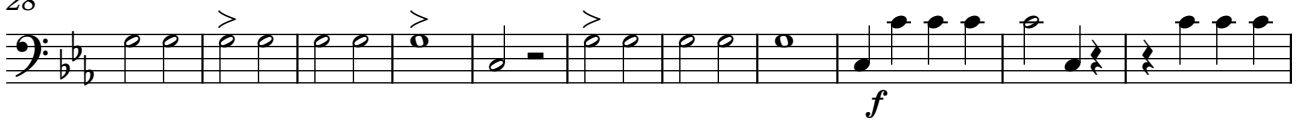

39

49

75

85

## Andante Mosso

96

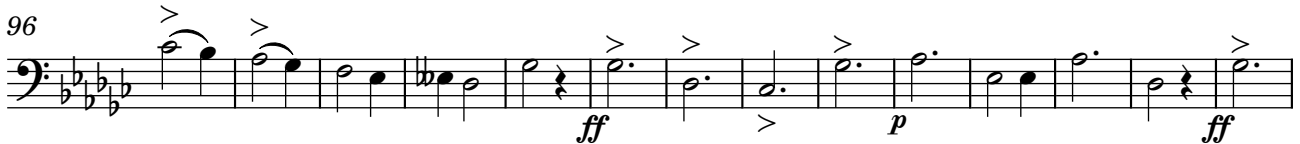

110

Original Score #MC727-6 from Biblioteca Nacional de España; edited 2021 by Rebecca Rufin  
 This work ©2025 by Rebecca Rufin is licensed under CC BY-NC-SA 4.0

124 Allegro

124 *ff*

131

131 **11**  
[137-147]

148

148 *p*

157

157 *f*

*Despacio (Slowly)*

166

166 *ff* *rit.* *a tempo* *p*

175

175 *p*

189

189

203

203 *f*

213

213

Original Score #MC727-6 from Biblioteca Nacional de España; edited 2021 by Rebecca Rufin  
This work ©2025 by Rebecca Rufin is licensed under CC BY-NC-SA 4.0

223

**14**

[223-236] *mf* *f*

247

*menos movido a tempo*

**3**

[250-252] *f*

256

**3**

[258-260] *p* *pp*

## 4. Sanctus

Hilarión Eslava, Obra 133

**Moderato**

[10-12] *mf* *f*

14

*p* *mf*

21

*f*

28

*p* *mf*

37

*mf* *f* *ff*

47

*f* *mf* *p*

Original Score #MC727-6 from Biblioteca Nacional de España; edited 2021 by Rebecca Rufin  
This work ©2025 by Rebecca Rufin is licensed under CC BY-NC-SA 4.0

# 5. Agnus Dei

7

Hilarión Eslava, Obra 133

**Andante mosso**

Original Score #MC727-6 from Biblioteca Nacional de España; edited 2021 by Rebecca Rufin  
This work ©2025 by Rebecca Rufin is licensed under CC BY-NC-SA 4.0

Vocal Parts with Keyboard Reduction  
**Misa en Mi Bemol**

*(Mass in E-flat)*

Hilarión Eslava

**SATB with Bass Chorus and Chamber Orchestra**

*(Keyboard Reduction by Rebecca Rufin)*

ART: *"The Foundation Mass of the Trinitarian Order"* by Juan Carreño de Miranda , 1666

**CPE-366**

# Misa en Mi Bemol

## 1. Kyrie

Hilarión Eslava, Obra 133

**Andante**

Soprano

Alto

Tenor

Bass

Bass Choir

Keyboard Reduction

7

KB

*f*

12

Bass Choir

*mf*

Ky - ri - e e - lei - - - son, ky - ri - e e - lei - -

KB

*mf*

Original Score #MC727-6 from Biblioteca Nacional de España; edited 2021 by Rebecca Rufin  
This work ©2025 by Rebecca Rufin is licensed under CC BY-NC-SA 4.0

19

S. *p* Ky - ri - e e - lei - - - son, Ky - ri - - e e - - lei - -

A. *p* Ky-ri - e e - - lei - - - son, Ky - ri - - e e - - lei - -

T. *p* Ky-ri - e e - - lei - - - son, Ky - ri - - e e - - lei - -

B. *p* Ky-ri - e e - - lei - son, ky - ri - e e - - - lei - -

Bass Choir  
son,

KB *p*

27

S. *ff* > son, Chris - te e - lei - son, *p* Chris - te e - lei - son, *ff* > Chris - te e -

A. *ff* > son, - Chris - te e - lei - son, *p* Chris - te e - lei - son, *ff* > Chris - te e -

T. *ff* > son, Chris - te e - lei - son, *p* Chris - te e - lei - son, *ff* > Chris - te e -

B. *ff* > son, Chris - te e - lei - son, *p* Chris - te e - lei - son, *ff* > Chris - te e -

Bass Choir  
Chris - te e - lei - son, Chris - te e -

KB *ff* *p*

Original Score #MC727-6 from Biblioteca Nacional de España; edited 2021 by Rebecca Rufin  
 This work ©2025 by Rebecca Rufin is licensed under CC BY-NC-SA 4.0

38

S. *p* *ff*  
lei - son, Chris - te e - lei - son, e-lei - son,

A. *p* *ff*  
lei - son, Chris - te e - lei - son, e-lei - son,

T. *p* *ff*  
lei - son, Chris - te e - lei - son, e-lei - son,

B. *p* *ff*  
lei - son, Chris - te e - lei - son, e-lei - son,

Bass  
Choir *ff*  
lei - son, Chris-te e - lei - son, Chris-te

KB *p* *ff*

46

S. *p*  
e-lei - son. Ky - ri - e e - lei - - - son, e - - lei - -

A. *p*  
e-lei - son. Ky - ri - e e - - lei - - - son, e - - - lei - -

T. *p*  
e-lei - son. Ky - ri - e e - lei - - - son, e - - lei - -

B. *p*  
e-lei - son. Ky - ri e e - lei - - - son, e - - lei - -

Bass  
Choir  
e - lei - son.

KB *p*

Original Score #MC727-6 from Biblioteca Nacional de España; edited 2021 by Rebecca Rufin  
This work ©2025 by Rebecca Rufin is licensed under CC BY-NC-SA 4.0

53

S. *p*  
son, e - - - lei - - - son, ky - ri - e e - lei - - - son, e -

A. *p*  
son, e - - - - lei - - - - son, ky - ri - e e - - lei - - - son, e -

T. *p*  
son, e - - - lei - - - - son, ky - ri - e e - - lei - - - son, e -

B. *p*  
son, e - - lei - - - son, ky - ri - e e - lei - - - son, e -

KB

60

S. *f* *meno mosso* *p*  
lei - - - son, e - lei - - son, e - lei - son, e - lei - son.

A. *f* *p*  
lei - - - son, e - lei - - son, e - lei - son, e - lei - son.

T. *f* *p*  
lei - - son, e - - - lei - - son, e - lei - son, e - lei - son.

B. *f* *p*  
lei - - - son, e - lei - - son, e - - lei - - - son, e - - - - lei - son.

Bass Choir *f* *p*  
e - - lei - - - son, e - - - - lei - son.

KB

Original Score #MC727-6 from Biblioteca Nacional de España; edited 2021 by Rebecca Rufin  
 This work ©2025 by Rebecca Rufin is licensed under CC BY-NC-SA 4.0

## 2. Gloria

Hilarión Eslava, Obra 133

**Allegro Moderato**

*f*

Soprano  
Alto  
Tenor  
Bass  
Bass Choir

Glo-ri-a in ex-cel-sis De - -

Keyboard Reduction

7

*f*

S.  
A.  
T.  
B.  
Bass Choir

o, Glo-ri-a in ex-cel-sis De - - - - - o,

o, Glo-ri-a in ex-cel-sis De - - - - - o,

o, Glo-ri-a in ex-cel-sis De - - - - - o,

o, Glo-ri-a in ex-cel-sis De - - - - - o,

o, Glo-ri-a in ex-cel-sis De - - - - - o,

KB

Original Score #MC727-6 from Biblioteca Nacional de España; edited 2021 by Rebecca Rufin  
This work ©2025 by Rebecca Rufin is licensed under CC BY-NC-SA 4.0

12 *p*

Bass Choir

et in ter-ra pax ho - - mi - ni - bus bo - næ vo - lun -

KB

18 *f*

S.

Lau - da - - - mus te, be - ne -

A.

Lau - da - mus te,

T.

Lau - da - mus te,

B.

Lau - da - - - - mus te, be - ne - di - ci - mus

Bass Choir

ta - - - - tis. Lau - da - mus te, be - ne - di - ci - mus

KB

Original Score #MC727-6 from Biblioteca Nacional de España; edited 2021 by Rebecca Rufin  
This work ©2025 by Rebecca Rufin is licensed under CC BY-NC-SA 4.0

22

S. di - - - ci - mus te,

A. be - ne - di - ci - mus te, a - do - ra - mus te,

T. be - ne - di - ci - mus te, *ff* glo - ri - fi -

B. te, a - do - ra - - - - mus te,

Bass Choir te, a - do - ra - - - - mus te,

KB *tr* *tr* *f* *b<sub>e</sub>.*

26

S. *ff* glo - ri - fi - ca - - mus te.

A. *ff* glo - - - - ri - fi - ca - mus te.

T. *ff* ca - mus, glo - ri - fi - ca - mus te. *mp* Gra - ti - as a - gi - mus

B. glo - ri - fi - ca - - mus te.

Bass Choir *ff* glo - ri - fi - ca - - mus te.

KB *ff* *p*

Original Score #MC727-6 from Biblioteca Nacional de España; edited 2021 by Rebecca Rufin  
 This work ©2025 by Rebecca Rufin is licensed under CC BY-NC-SA 4.0

32

T. ti - - - bi prop-ter mag - - - nam glo - - ri-am tu - - -

KB

37

S. *f* Do-mi-ne De - - - - us, Rex cæ - les - - - -

A. *f* Do-mi-ne De - - us, Rex cæ-les -

T. *f* am, Do-mi-ne De - - us, Rex cæ-les -

B. *f* Do-mi-ne De - - - - us, Rex cæ - - les - - - tis,

Bass Choir *f* Do-mi-ne De - - - - us, Rex cæ - - les - - - tis,

KB *mf* *tr* *tr b* *tr* *tr b*

Original Score #MC727-6 from Biblioteca Nacional de España; edited 2021 by Rebecca Rufin  
 This work ©2025 by Rebecca Rufin is licensed under CC BY-NC-SA 4.0

41

S. tis, De - us, Pa-ter om-ni-po-

A. tis De - us, De - - - us Pa-ter om - - - ni - - - po-

T. tis De - us, Pa-ter om - - -

B. De - us Pa - - - - ter Om - - ni - po - tens,

Bass Choir De - us Pa - - - - ter Om - - ni - po - tens,

KB

47

S. *ff* tens, Do-mi - ne *p* fi - - - li u - ni - - ge - ni - te, Je - su *ff*

A. tens, Do-mi-ne *p* fi - - - li u-ni - ge - ni - te, Je-su *ff*

T. ni-po-tens, Do-mi-ne *p* fi - - - li u - ni - - ge - ni - te, Je - su *ff*

B. *ff* Do - mi - ne *p* fi - - - li u - ni - - ge - ni - te, Je - su *ff*

Bass Choir *ff* Do - mi - ne *ff* fi - - - li Je - su

KB

Original Score #MC727-6 from Biblioteca Nacional de España; edited 2021 by Rebecca Rufin  
 This work ©2025 by Rebecca Rufin is licensed under CC BY-NC-SA 4.0

52

S. *p* *mf* *f*  
 Chris - - te, Je - su Chris - te, Do-mi-ne De - - - us, Ag - nus

A. *p* *mf* *f*  
 Chris - te, Je - su Chris - - te, Do-mi-ne De - - - us, Ag - nus

T. *p* *mf* *f*  
 Chris - te, Je - su Chris - - te, Do-mi-ne De - - - us, Ag - nus

B. *p* *mf* *f*  
 Chris - - te, Je - su Chris - - te, Do-mi-ne De - - - us, Ag - nus

Bass  
 Choir *mf* *f*  
 Chris - - te, Do-mi-ne De - - - us, Ag - nus

KB *p* *mf* *f*

58

S. *ff*  
 De - i, Fi-li-us Pa - - tris, Fi-li-us Pa - tris, Fi-li-us

A. *ff*  
 De - - - i, Fi-li-us Pa - - tris, Fi-li-us Pa - tris, Fi-li-us

T. *ff*  
 De - i, Fi-li-us Pa - - tris, Fi-li-us Pa - tris, Fi-li-us

B. *ff*  
 De - - - i, Fi-li-us Pa - - tris, Fi-li-us Pa - tris, Fi-li-us

Bass  
 Choir *ff*  
 De - - - i, Fi-li-us Pa - - tris, Fi-li-us Pa - tris, Fi-li-us

KB *ff*

64

S. Pa - - - tris,

A. Pa - - - tris,

T. Pa - - - tris,

B. Pa - - - tris,

Bass Choir Pa - - - tris, *f* Qui

KB *mf*

71

Bass Choir tol - - - - - lis pec - - - ca - - - - - ta, qui *p*

KB *f* *p*

Original Score #MC727-6 from Biblioteca Nacional de España; edited 2021 by Rebecca Rufin  
 This work ©2025 by Rebecca Rufin is licensed under CC BY-NC-SA 4.0

75

S. *p* mi-se - re-re no - bis, mi-se -

A. *p* mi - se - re-re no - - - bis, mi - se - re-re

T. *p* mi-se -

B. *p* mi - se - - re-re

Bass Choir > tol - lis pec - ca - ta mun - di,

KB

83

S. re - re no - - - - bis,

A. no - - - - - bis,

T. re - re no - - - - bis,

B. no - - - - - bis,

Bass Choir *f* Qui tol - - - - - lis pec - - - ca - - - -

KB *f*

Original Score #MC727-6 from Biblioteca Nacional de España; edited 2021 by Rebecca Rufin  
 This work ©2025 by Rebecca Rufin is licensed under CC BY-NC-SA 4.0

88

S. *p* sus - ci-pe de - pre - - ca - ti -

A. *p* sus-ci-pe de - pre -

Bass  
Choir *p* ta, qui tol - lis pec - ca - ta mun - di,

KB *p*

95

S. o - - - - - nem nos - tram, nos - - - - -

A. ca - ti - - o - nem nos - tram, nos - - - - -

T. *p*... sus - ci-pe de - pre - ca - ti - - o - nem nos - - -

B. *p*... sus - - - ci-pe de - - pre - - ca - ti - o - nem nos - - - - -

Bass  
Choir *mf* Qui

KB *mf*

Original Score #MC727-6 from Biblioteca Nacional de España; edited 2021 by Rebecca Rufin  
This work ©2025 by Rebecca Rufin is licensed under CC BY-NC-SA 4.0

99 *mf*

S. tram. Qui se - des, qui se - des ad dex - te - ram

A. tram. Qui se - des, qui se - des ad dex - te - ram

T. tram. Qui se - des, qui se - des ad dex - te - ram

B. tram. Qui se - des, qui se - des ad dex - te - ram

Bass  
Choir se - - - - - des ad dex - - - te - ram

KB *mf*

102

S. Pa - - - - tris, mi - se - re - - - re,

A. Pa - - - - tris, mi - se - re - - - re,

T. Pa - - - - tris, mi - se - re - - - re,

B. Pa - - - - tris, mi - se - re - - - re,

Bass  
Choir Pa - - - - - tris,

KB

104

S. mi - se-re - - - re, mi-se-re - re no - bis, mi - se -

A. mi - se-re - - - re, mi-se-re - re no - - - - bis,

T. mi - se-re - - - re, mi-se-re - re no - - - - bis,

B. mi - se-re - - - re, mi-se-re - re no - - - - bis,

Bass Choir mi - - - - se - - - re - - - re - - - - no - - - - bis,

KB

108

S. re-re no - - - - bis, mi - se - re - re no - - - - bis.

A. *p* mi-se - re - re no - bis, mi-se - re-re no - bis.

T. *p* mi - se - - re-re no - bis.

B. *p* mi - se - - re-re no - - - - bis,

Bass Choir *p* mi-se-re-re no-bis, no - - - - bis.

KB *p*

Original Score #MC727-6 from Biblioteca Nacional de España; edited 2021 by Rebecca Rufin  
 This work ©2025 by Rebecca Rufin is licensed under CC BY-NC-SA 4.0

115

*f*

S. Quo - ni-am tu so - lus sanc - - -

A. Quo - ni-am tu so - lus sanc - -

T. Quo - ni-am tu so - lus sanc - -

B. Quo - ni-am tu so - lus sanc - - -

Bass Choir Quo - ni-am tu so - lus sanc - - -

KB *f* *tr*

119

*f*

S. tus, Quo - ni-am tu so-lus Do - - - - mi - - -

A. tus, Quo - ni-am tu so-lus Do - - - - mi - - -

T. tus, Quo - ni-am tu so-lus Do - - - - mi - - -

B. tus, Quo - ni-am tu so-lus Do - - - - mi - - -

Bass Choir tus, Quo - ni-am tu so-lus Do - - - - mi - - -

KB *f* *tr*

Original Score #MC727-6 from Biblioteca Nacional de España; edited 2021 by Rebecca Rufin  
 This work ©2025 by Rebecca Rufin is licensed under CC BY-NC-SA 4.0

123

S. *mf* nus, tu so-lus sanc - - - tus, *f* tu so-lus

A. *mf* nus, tu so-lus sanc - - - tus, *f* tu so-lus Do - - - mi-

T. *mf* nus, tu so-lus sanc - - - tus, *f* tu so-lus Do - - - mi-

B. *mf* nus, tu so-lus sanc-tus

Bass Choir *mf* nus, tu so-lus sanc-tus

KB *p* *mf*

128

S. *ff* Do - - - mi - nus, *ff* tu so-lus Al - tis - - si -

A. nus, *ff* tu so-lus Al - tis - - si - - - mus,

T. nus, *ff* tu so-lus Al - tis *ff* - si - - - mus,

B. *f* tu so-lus Do-mi-nus, *ff* tu so-lus Al - tis - si -

Bass Choir *f* tu so-lus Do-mi-nus, *ff* tu so-lus Al - tis - si -

KB *f* *ff*

132

*mf*

S. mus, Je - su Chris - - - te, cum Sanc - - - to

A. Je - su Chris - - - te, cum Sanc - to

T. Je - su Chris - - - te, cum Sanc - to

B. mus, Je - su Chris - - - te, cum Sanc - to Spi - - ri - tu,

Bass Choir mus, Je - su Chris - - - te, cum Sanc - to Spi - - ri - tu,

KB

136

*p*

S. Spi - ri - tu, in glo - ri - a De - - - i, in glo - ri - a De - - - i, in

A. Spi - - ri - tu, in glo - ri - a, in glo - ri - a De - - - i, in

T. Spi - - ri - tu, in glo - ri - a, in glo - ri - a De - - - i, in

B. in glo - ri - a De - - - - - i,

Bass Choir in glo - ri - a De - - - - - i,

KB

141

S. *f* > glo-ri-a De - - i, in glo-ri-a De - i Pa - - - tris, De - i

A. *f* > glo-ri-a De - - - i, in glo-ri-a De - i Pa - tris, De - i

T. *f* > glo-ri-a De - - i, in glo-ri-a De - i Pa - tris, De - i

B. *f* > in glo-ri-a De - i Pa - tris, De - i

Bass Choir *f* > in glo-ri-a De - i Pa - tris, De - i

KB *f* >

146

S. *p* > Pa - - - - tris, in glo - ri-a De - - - i, in glo - ri-a De - -

A. *p* > Pa - - - - tris, in glo - ri-a De - - - i, in glo - ri-a De - -

T. *p* > Pa - - - - tris, in glo - ri-a De - - - i, in glo - ri-a De - -

B. Pa - - - - tris,

Bass Choir Pa - - - - tris,

KB *p* >

151

*f* >

S. i, in glo-ri-a De-i Pa - - - tris, De - i Pa - - - -

A. i, in glo-ri-a De-i Pa - tris, De - i Pa - - - -

T. i, in glo-ri-a De-i Pa - tris, De - i Pa - - - -

B. in glo-ri-a De-i Pa - tris, De - i Pa - - - -

Bass Choir in glo-ri-a De-i Pa - tris, De - i Pa - - - -

KB *f*

157

*p* *ritar.* *pp*

S. tris. A - men, A - men, A - men, A - men.

A. tris. A - men, A - men, A - men, A - men.

T. tris. A - men, A - men, A - men, A - men, A - - - - men.

B. tris. A - men, A - men, A - men, A - men, A - men.

Bass Choir tris.

KB *p* *tr* *pp*

## 3. Credo

Hilarión Eslava, Obra 133

**Allegro**

Soprano

Alto

Tenor

Bass

Bass Choir

Keyboard Reduction

Pa - trem om - ni - po - ten - tem, fac -

9

S.

A.

T.

B.

Bass Choir

KB

vi - si - bi - li - um om - ni - um

vi - si - bi - li - um om - ni - um

vi - si - bi - li - um om - ni - um

vi - si - bi - li - um om - ni - um

tor - um cæ - li et ter - ræ,

Original Score #MC727-6 from Biblioteca Nacional de España; edited 2021 by Rebecca Rufin  
 This work ©2025 by Rebecca Rufin is licensed under CC BY-NC-SA 4.0

17

S. et in vi - si - bi - li - um.

A. et in vi - si - - bi - li - um.

T. et in vi - si - - bi - li - um.

B. et in vi - si - - bi - li - um.

Bass  
Choir Et in u - num Do - mi-num Je - sum

KB

24

S. et ex

A. et ex

T. et ex

B. et ex

Bass  
Choir Chris - tum, Fi - - li - um De - i u - ni - ge - ni - tum,

KB

Original Score #MC727-6 from Biblioteca Nacional de España; edited 2021 by Rebecca Rufin  
This work ©2025 by Rebecca Rufin is licensed under CC BY-NC-SA 4.0

30

S. Pa - - - tre na - - - tum an - - te om - ni - - a sæ - - - cu -

A. Pa - - - tre na - - - tum an - te om - ni - a sæ - - - cu -

T. Pa - - - tre na - tum an - te om - ni - a sæ - - - cu -

B. Pa - - - tre na - - - tum an - te om - ni - a sæ - - - cu -

KB

36

S. la. De - um de De - - o, Lu - men de Lu - mi - ne, De -

A. la. De - um de De - - o, Lu - men de Lu - mi - ne, De -

T. la. De - um de De - - o, Lu - men de Lu - mi - ne,

B. la. De - um de De - o, Lu - men de Lu - mi - ne, De - um

Bass Choir De - um de De - o, Lu - men de Lu - mi - ne, De - um

KB

Original Score #MC727-6 from Biblioteca Nacional de España; edited 2021 by Rebecca Rufin  
 This work ©2025 by Rebecca Rufin is licensed under CC BY-NC-SA 4.0

41

S. - - um ve - rum de De-o ve - ro, De - um ve - - - rum de

A. - um ve - rum de De-o ve - ro, De-um ve - - - rum de

T. De-um ve - - - rum de De-o ve - ro, De-um ve - - - rum de

B. ve - - - rum de De - - - o ve - ro, De - um ve - ro de De - o

Bass Choir ve - - - rum de De - - - o ve - ro, De - um ve - ro de De - o

KB

47

S. De-o ve - - - ro, *mf* ge - ni - tum non fac - tum, >

A. De - o ve - - - ro, *mf* ge - ni - tum non fac - tum, >

T. De - - - o ve - - - ro, *mf* ge - ni - tum non fac - tum, >

B. ve - - - - - ro, *mf* ge - ni - tum non fac - tum, >

Bass Choir ve - - - - - ro, *mf* ge - ni - tum non fac - tum, >

KB

Original Score #MC727-6 from Biblioteca Nacional de España; edited 2021 by Rebecca Rufin  
This work ©2025 by Rebecca Rufin is licensed under CC BY-NC-SA 4.0

55

S. con - sub - stan-ti - a - lem Pa - tri, per quem om - - ni - a fac -

A. con - sub - stan-ti - a - lem Pa - tri, per quem om - - ni - a fac -

T. con - sub - stan-ti - a - lem Pa - tri, per quem om - - ni - a fac -

B. con - sub - stan-ti - a - lem Pa - tri, per quem om - ni - a fac -

Bass Choir con - sub - stan-ti - a - lem Pa - tri, per quem om - ni - a fac -

KB

64

S. ta sunt. Qui prop - ter nos ho - - - mi - - -

A. ta sunt. Qui prop - ter nos

T. ta sunt. Qui prop - ter nos,

B. ta sunt. Qui prop - ter

Bass Choir ta sunt.

KB

Original Score #MC727-6 from Biblioteca Nacional de España; edited 2021 by Rebecca Rufin  
 This work ©2025 by Rebecca Rufin is licensed under CC BY-NC-SA 4.0

68

S. nes et prop-ter nos - - - - - tram sa -

A. ho - - - mi - nes et prop - - - ter nos - - - - -

T. *mf* qui prop-ter nos ho-mi - nes et prop-ter nos -

B. nos, ho - - - mi - - - nes et prop-ter nos - tram sa -

KB

74

S. - - - - - lu - - - - tem des - cen - - - - dit,

A. - - - - tram sa - - lu - - - - tem des - cen -

T. tram sa - - - lu - - - - tem, et prop-ter nos - tram sa - lu -

B. lu - tem, et prop-ter nos - - tram sa - lu - - - - -

KB

80

S. *p* *>* *pp* *>*  
des-cen-dit de cæ - - lis, de cæ - - - lis.

A. *p* *>* *pp* *>*  
dit, des - cen - - - dit de cæ - - - lis.

T. *p* *>* *pp* *>*  
tem des - cen - - - dit, des - cen - dit de cæ - - - lis,

B. *p* *>* *pp* *>*  
tem des - - cen - - dit de cæ - - - lis,

KB *p* *pp*

85 **Andante Mosso**

A. *p*  
ex Ma -

T. *p*  
ex Ma -

B. *p*  
ex Ma -

Bass Choir *mf*  
Et in - car - na - tus est de Spi - ri - tu Sanc - to

KB *mf* *p*

Original Score #MC727-6 from Biblioteca Nacional de España; edited 2021 by Rebecca Rufin  
This work ©2025 by Rebecca Rufin is licensed under CC BY-NC-SA 4.0

93

S. *p* ex - Ma - ri - a Vir - gi - ne, et ho - mo fac - tus est.

A. ri - - - - a Vir - gi - ne, et ho - mo fac - tus est.

T. ri - - - - a Vir - gi - ne, et ho - mo fac - tus est.

B. ri - - - - a Vir - gi - ne, et ho - mo fac - - - - tus est.

KB

101

S. *ff* Cru - ci - - fi - xus e - ti - am pro no - bis sub Pon - ti - o Pi - *p* *ff*

A. *ff* Cru - ci - - fi - xus e - ti - am pro no - bis sub Pon - ti - o Pi - *p* *ff*

T. *ff* Cru - ci - - fi - xus e - ti - am pro no - bis sub Pon - ti - o Pi - *p* *ff*

B. *ff* Cru - ci - - fi - xus e - ti - am pro no - bis sub Pon - ti - o Pi - *p* *ff*

Bass Choir *ff* Cru - ci - - fi - xus sub Pon - ti - o Pi -

KB *ff* *p* *ff*

Original Score #MC727-6 from Biblioteca Nacional de España; edited 2021 by Rebecca Rufin  
 This work ©2025 by Rebecca Rufin is licensed under CC BY-NC-SA 4.0

111

S. *p* la - to, pas - sus et se - pul - tus est, et se - pul - tus

A. *p* la - to, pas - sus et se - pul - tus est, et se - pul - tus

T. *p* la - to, pas - sus et se - pul - tus est, et se - pul - tus

B. *p* la - to, pas - sus et se - pul - tus est, pas - sus et se - pul - tus

Bass Choir

la - to,

KB

119

S. *pp* est, pas - sus et se - pul - tus est, *ff* et re-sur -

A. *pp* est, et se - pul - tus est, *ff* et re-sur -

T. *pp* est, et se - pul - tus est, *ff* et re-sur -

B. *pp* est, et se - pul - tus est, *ff* et re-sur -

Bass Choir

*ff* et re-sur -

KB

**Allegro**

Original Score #MC727-6 from Biblioteca Nacional de España; edited 2021 by Rebecca Rufin  
 This work ©2025 by Rebecca Rufin is licensed under CC BY-NC-SA 4.0

125

S. re - - - - - xit ter-ti-a di - - - - - e, se - cun - - - - -

A. re - - - - - xit ter-ti-a di - - - - - e, se - cun - - - - -

T. re - - - - - xit ter-ti-a di - - - - - e, se - cun - - - - -

B. re - - - - - xit ter-ti-a di - - - - - e, se - cun - - - - -

Bass Choir re - - - - - xit ter-ti-a di - - - - - e, se - cun - - - - -

KB *ff*

130

S. dum Scrip - tu - - - - - ras, et as - cen - - - - - dit, as - cen - dit in

A. dum Scrip - tu - - - - - ras, et as - cen - - - - - dit, as - cen - dit in

T. dum Scrip - tu - - - - - ras, et as - cen - - - - - dit, as - cen - dit in

B. dum Scrip - tu - - - - - ras, et as - cen - - - - - dit, as - cen - dit in

Bass Choir dum Scrip - tu - - - - - ras, et as - cen - - - - - dit, as - cen - dit in

KB

Original Score #MC727-6 from Biblioteca Nacional de España; edited 2021 by Rebecca Rufin  
 This work ©2025 by Rebecca Rufin is licensed under CC BY-NC-SA 4.0

135

S. *mf* *p*  
 cæ - - - - - lum, se - det ad dex - te - ram, se - det ad

A. *mf* *p*  
 cæ - - - - - lum, se - det ad dex - te - ram, se - det ad

T. *mf* *p*  
 cæ - - - - - lum, se - det ad dex - te - ram, se - det ad

B. *mf* *p*  
 cæ - - - - - lum, se - det ad dex - te - ram, se - det ad

Bass  
 Choir *mf* *p*  
 cæ - - - - - lum, se - det ad dex - te - ram

KB *mf* *p*

143

S. *p*  
 dex - te - ram Pa - - - - tris. Et i - te - rum

A. *p*  
 dex - te - ram Pa - - - - tris. Et i - te - rum

T. *mf* *p*  
 dex - te - ram Pa - - - - tris. Et i - te - rum ven - - - - tu - -

B. *p*  
 dex - te - ram Pa - - - - tris. Et i - te - rum

KB *p*

Original Score #MC727-6 from Biblioteca Nacional de España; edited 2021 by Rebecca Rufin  
 This work ©2025 by Rebecca Rufin is licensed under CC BY-NC-SA 4.0

151

S. ven - - - tu - - - rus est cum glo - ri - a,

A. ven - - - tu - rus est cum glo - ri - a,

T. - - rus est cum glo - - ri - - - a, *mf* ju - di - ca - - -

B. ven - - - tu - rus est cum glo - ri - a, *p* ju -

KB

157

S. *p* ju - di - - - ca - re vi - vos et mor - - - tu - - - os, *f* cu - jus

A. *p* ju - di - - - ca - re vi - vos et mor - - - - - tu - os, *f* cu - jus

T. *p* re vi - - - vos et mor - - - tu - - - os, *f* cu - jus

B. - - - di - - - ca - re vi - vos et mor - - - tu - - - os, *f* cu - jus

KB

Original Score #MC727-6 from Biblioteca Nacional de España; edited 2021 by Rebecca Rufin  
 This work ©2025 by Rebecca Rufin is licensed under CC BY-NC-SA 4.0

163

S. reg-ni non e-rit, non, non e - rit fi-nis, cu-jus reg-ni non e-rit,

A. reg-ni non e-rit, non, non e - rit fi-nis, cu-jus reg-ni non e-rit,

T. reg-ni non e-rit, non, non e - rit fi-nis, cu-jus reg-ni non e-rit,

B. reg-ni non e-rit, non, non e - rit fi-nis, cu-jus reg-ni non e-rit,

KB

169

*Despacio (Slowly)* *ff* *p rit.* *a tempo*

S. non, non e - rit fi - nis, non e - rit fi - - - nis.

A. *ff* *p*  
non, non e - rit fi - nis, non e - rit fi - - - nis.

T. *ff* *p*  
non, non e - rit fi - nis, non e - rit fi - - - nis.

B. *ff* *p*  
non, non e - rit fi - nis, non e - rit fi - - - nis.

Bass Choir *mf*  
Et in Spi - ri - tum

KB *ff* *p*

Original Score #MC727-6 from Biblioteca Nacional de España; edited 2021 by Rebecca Rufin  
This work ©2025 by Rebecca Rufin is licensed under CC BY-NC-SA 4.0

174

S. *p* > qui

A. *p* > qui

T. *p* > qui

B. *p* > qui

Bass Choir  
Sanc-tum, Do-mi - num et vi - vi-fi - can - tem,

KB

182

S. ex Pa - - tre Fi - li - o - que pro - ce - - - dit.

A. ex Pa - - - tre Fi - li - o - que pro - ce - - - dit.

T. ex Pa - - - tre Fi - li - o - que pro - ce - - - dit.

B. ex Pa - - - tre Fi - li - o - que pro - ce - - - dit.

Bass Choir  
Qui cum

KB

189

Bass Choir

Pa - - tre et Fi - li - o si - - mul a - do - ra - tur

KB

197

S.

et con glo - ri - fi - ca - - tur, qui lo - cu - tus est per pro -

A.

et con glo - ri - fi - ca - - tur, qui lo - cu - tus est per pro -

T.

et con glo - ri - fi - ca - - tur, qui lo - cu - tus est per pro -

B.

et con glo - ri - fi - ca - - tur, qui lo - cu - tus est per pro -

KB

203

S. phe - - - - tas. Et u - nam, sanc - - tam,

A. phe - - - - tas. Et u - nam, sanc - - tam,

T. phe - - - - tas. Et u - nam, sanc - - tam,

B. phe - - - - tas. Et u - nam, sanc - - tam, sanc-tam, ca -

Bass Choir Et u - nam, sanc - - tam, sanc-tam, ca -

KB

207

S. sanc-tam, ca - tho - li-cam et a - pos - to - - - - li - cam Ec - cle - si -

A. sanc-tam, ca - tho - li-cam et a - - - - pos - to - li-cam Ec - cle - si -

T. sanc-tam, ca - tho - li-cam et a - - - - pos - to - li-cam Ec - cle - si -

B. tho - li-cam et a - pos - to - - li-cam Ec - cle - - - - - si -

Bass Choir tho - li-cam et a - pos - to - - li-cam Ec - cle - - - - - si -

KB

Original Score #MC727-6 from Biblioteca Nacional de España; edited 2021 by Rebecca Rufin  
 This work ©2025 by Rebecca Rufin is licensed under CC BY-NC-SA 4.0

212

S. am. Con - - - fi - - te - or u - num bap - tis - - - - ma in re -

A. am. Con - - - fi - te - - or u - num bap - tis - - - - ma in re -

T. am. Con - - - fi - - te - or u - num bap - tis - - - - ma in re -

B. am. Con - - - - fi - - te - or u - num bap - tis - - - - ma in re -

Bass Choir am. Con - - - - fi - - te - or u - num bap - tis - - - - ma in re -

KB

217

S. mis - si - o - nem pec - ca - to - - - - - rum. Et ex - *ff*

A. mis - si - o - nem pec - ca - to - - - - - rum. Et ex - *ff*

T. mis - si - o - nem pec - ca - to - - - - - rum. Et ex - *ff*

B. mis - si - o - nem pec - ca - to - - - - - rum. Et ex - *ff*

Bass Choir mis - si - o - nem pec - ca - to - - - - - rum. Et ex - *ff*

KB

Original Score #MC727-6 from Biblioteca Nacional de España; edited 2021 by Rebecca Rufin  
 This work ©2025 by Rebecca Rufin is licensed under CC BY-NC-SA 4.0

225

S.  
pec - to, et ex - pec - to re - sur - rec - ti - o - nem mor - tu - o -

A.  
pec - to, et ex - pec - to re - sur - rec - ti - o - nem mor - tu - o -

T.  
pec - to, et ex - pec - to re - sur - rec - ti - o - nem mor - tu - o -

B.  
pec - to, et ex - pec - to re - sur - rec - ti - o - nem mor - tu - o -

Bass  
Choir  
pec - to, et ex - pec - to re - sur - rec - ti - o - nem mor - tu - o -

KB

236

S.  
--- rum, et vi - --- tam ven - tu - ri sæ - cu - --- li, et

A.  
--- rum, et vi - tam ven - tu - ri sæ - cu - --- li,

T.  
--- rum, et vi - --- tam,

B.  
--- rum, et vi - --- tam ven - tu - ri - sæ - --- cu - li, et vi -

Bass  
Choir  
--- rum, et vi - --- tam ven - tu - ri - sæ - --- cu - li, et

KB

Original Score #MC727-6 from Biblioteca Nacional de España; edited 2021 by Rebecca Rufin  
This work ©2025 by Rebecca Rufin is licensed under CC BY-NC-SA 4.0

242

S. vi - - - - tam ven-tu-ri sæ - cu - - - li, vi - - - tam, vi - -

A. et vi - - - - - tam vi - - - tam, vi - - -

T. et vi - - - tam ven - tu - ri sæ - - - cu - li, vi - - - tam, vi - - -

B. - - - - - tam ven - tu - ri - sæ - - - cu - li, vi - - - tam, vi - -

Bass Choir vi - - - - - tam ven - tu - ri - sæ - - - cu - li, vi - - - tam, vi - -

KB

247 *menos movido*

S. tam ven - - - tu-ri sæ - cu - li, ven - - tu - ri sæ - - - cu -

A. tam ven - - - tu-ri sæ - cu - li, ven - - - tu - - - ri sæ - - - cu -

T. tam ven - - - tu-ri sæ - cu - li, ven - - - tu - - - ri sæ - - - cu -

B. tam ven - - - tu-ri sæ - cu - li, ven - - - tu - - - ri sæ - - - cu -

Bass Choir tam ven - - - tu-ri sæ - cu - li,

KB

253 *f* *a tempo*

S. *f* li, vi - - - tam, vi - - - - tam ven - - - tu-ri sæ - cu - - li

A. *f* li, vi - - - tam, vi - - - - tam ven - - - - tu-ri sæ - cu - - li

T. *f* li, vi - - - tam, vi - - - - tam ven - - - tu-ri sæ - cu - - li

B. *f* li, vi - - - tam, vi - - - - tam ven - - - tu-ri sæ - cu - - li

Bass Choir *f* vi - - - tam, vi - - - - tam ven - - - tu-ri sæ - cu - - li

KB *f*

258 *p*

S. *p* ven - - - tu - - ri sæ - - cu - li. A - men, A - -

A. *p* ven - - - tu - - ri sæ - - - cu - li. A - men, A - -

T. *p* ven - - - tu - - ri sæ - - - cu - li, A - men, A - -

B. *p* ven - - - tu - - ri sæ - - - cu - li. A - men, A - -

Bass Choir *p* A - men, A - -

KB *p* *tr* *tr*

Original Score #MC727-6 from Biblioteca Nacional de España; edited 2021 by Rebecca Rufin  
 This work ©2025 by Rebecca Rufin is licensed under CC BY-NC-SA 4.0

263

S. men, A - men, A - - - - - men.

A. men, A - men, A - - - - - men.

T. men, A - men, A - - - - - men.

B. men, A - - - - - men, A - - - - - men.

Bass Choir men, A - men, A - - - - - men.

KB

# 4. Sanctus

Hilarión Eslava, Obra 133

**Moderato**  
*mf*

Soprano  
Sanc - tus, Sanc - tus, Sanc - tus, Sanc - tus, Sanc - tus,

Alto  
Sanc - tus, Sanc - tus, Sanc - tus, Sanc - tus, Sanc - tus,

Tenor  
Sanc - tus, Sanc - tus, Sanc - tus, Sanc - tus, Sanc - tus,

Bass  
Sanc - tus, Sanc - tus, Sanc - tus, Sanc - tus, Sanc - tus,

Bass Choir

Keyboard Reduction

8

S.  
Sanc - tus, Do-mi-nus De-us Sa-ba - oth.

A.  
Sanc - tus, Do-mi-nus De-us Sa-ba - oth.

T.  
Sanc - tus, Do-mi-nus De-us Sa-ba - oth.

B.  
Sanc - tus, Do-mi-nus De-us Sa-ba - oth.

Bass Choir  
Ple - - - - ni sunt

KB

Original Score #MC727-6 from Biblioteca Nacional de España; edited 2021 by Rebecca Rufin  
This work ©2025 by Rebecca Rufin is licensed under CC BY-NC-SA 4.0

15

A. *mf* glo - ri -

T. *mf* glo - ri -

B. *mf* glo - ri -

Bass Choir cæ - - - - - li, cæ - - li et ter - ra

KB *p* *mf*

22

A. a, glo - ri - a tu - - - - a,

T. a, glo - ri - a tu - - - - a,

B. a, glo - ri - a tu - - - - a, *f*

Bass Choir Ple - - - - - ni sunt

KB *f*

28

Bass Choir cæ - - - - - li, cæ - - - li et ter - - - ra

KB *p* *mf*

Original Score #MC727-6 from Biblioteca Nacional de España; edited 2021 by Rebecca Rufin  
 This work ©2025 by Rebecca Rufin is licensed under CC BY-NC-SA 4.0

34 *mf* *mf*

S. glo - ri - a, glo - ri - a tu - - a. Ho-san - na, ho - san - na,

A. glo - ri - a, glo - ri - a tu - - a, Ho-san - -

T. Ho-san - na, ho - san - - - -

B. *mf* *mf* glo - ri - a, glo - ri - a tu - - a, Ho-san - na, ho - san - - -

Bass Choir Ho-san

KB

41 *f* *f* *f*

S. ho-san - na, ho - san - na, ho-san - na, ho - san - na,

A. na, ho-san - - - na, ho-san - - -

T. na, ho-san - na, ho - san - - - - na, ho-san - na, ho - san - - - -

B. na, ho-san - na, ho - san - - - na, ho-san - na, ho - san - - - -

Bass Choir na, ho-san - - - na, ho-san - - -

KB

Original Score #MC727-6 from Biblioteca Nacional de España; edited 2021 by Rebecca Rufin  
 This work ©2025 by Rebecca Rufin is licensed under CC BY-NC-SA 4.0

45

*ff* *f*

S. ho-san - - na in ex - - - - - cel - - - - - sis, ho-san - - -

A. na, *ff* ho-san - - na in ex - - - - - sis, ho-san - - -

T. na, *ff* ho-san - - - na in ex - - - - - sis, ho-san - - -

B. na, *ff* ho-san - - na in ex - - - - - sis, ho-san -

Bass Choir na, *ff* ho-san - - na in ex - - - - - sis, ho-san -

KB *ff* *f*

50

*mf* *p*

S. na, ho-san - - - - - na in ex - - - - - sis.

A. na, ho-san - - - - - na in ex - - - - - sis.

T. na, ho-san - - - - - na in ex - - - - - sis.

B. na, *mf* ho-san - - na *p* in ex - - - - - sis,

Bass Choir na, *mf* ho-san - - na *p* in ex - - - - - sis,

KB *mf* *p*

Original Score #MC727-6 from Biblioteca Nacional de España; edited 2021 by Rebecca Rufin  
 This work ©2025 by Rebecca Rufin is licensed under CC BY-NC-SA 4.0

# 5. Agnus Dei

47

Hilarión Eslava, Obra 133

**Andante mosso** *p*

Soprano  
Ag - nus De - i, qui tol - - lis pec - ca - ta

Alto  
Ag - nus De - i, qui tol - - lis pec - ca - ta

Tenor  
Ag - nus De - i, qui tol - - lis pec - ca - ta

Bass  
Ag - nus De - i, qui tol - - lis pec - ca - ta

Bass Choir

Keyboard Reduction

9

S.  
mun - di, mi - se - re - re no - - bis, mi - se - re - re no - - -

A.  
mun - di, mi - se - re - re no - - bis, mi - se - re - re no -

T.  
mun - di, mi - se - re - re no -

B.  
mun - di, mi - se - re - re no - - - -

KB  
*p*

Original Score #MC727-6 from Biblioteca Nacional de España; edited 2021 by Rebecca Rufin  
This work ©2025 by Rebecca Rufin is licensed under CC BY-NC-SA 4.0

17

S. *mp*  
bis. Ag - nus De - i, qui tol - lis

A. *mp*  
bis. Ag - nus De - i, qui tol - lis

T. *mp*  
bis. Ag - nus De - i, qui tol - lis

B. *mp*  
bis. *mf* Ag - nus De - i, qui tol - lis

Bass Choir  
Ag - nus De - - - i, qui tol - lis pec - - - ca - - - - ta

KB *mf*

21

S. pec - ca - - ta mun - di, mi - - - se - - -

A. pec - ca - - ta mun - di, mi - - - se - - -

T. pec - ca - - ta mun - di, mi - - - se - - -

B. pec - ca - - ta mun - di, mi - - - se - - -

Bass Choir  
mun - - - - di, mi - - - - se - - -

KB

24

S. *p*  
re-re no - bis, mi-se - re - re no - - - bis,

A. *p*  
re-re no - bis, mi-se - re-reno - bis,

T. *p*  
re-re no - bis, mi-se - re-reno - bis,

B. *p* *pp*  
re-re no - bis, mi-se - re-reno - bis, mi-se -

Bass  
Choir  
re - - - re no - - bis.

KB

30

S. *pp* *p*  
no-bis, no - - bis. Ag - nus De - i, qui tol - - -

A. *pp* *p*  
no-bis, no - - bis. Ag - nus De - i, qui tol - - -

T. *pp* *p*  
no-bis, no - - bis. Ag - nus De - i, qui tol - - -

B. *p*  
re - - re no - - bis. Ag - nus De - i, qui tol - - -

KB

Original Score #MC727-6 from Biblioteca Nacional de España; edited 2021 by Rebecca Rufin  
This work ©2025 by Rebecca Rufin is licensed under CC BY-NC-SA 4.0

36

S. *lis pec - ca - ta mun-di pec - - ca - ta mun - di, do - na no - bis*

A. *lis pec - - - ca - - - ta, pec - - - ca - ta mun - di, do - na no - bis*

T. *lis pec - ca - - - ta, pec - - - ca - ta mun - di, do - na no - bis*

B. *lis pec - ca - - - ta, pec - ca - ta mun - di, do - na no - bis*

KB

43

S. *pa - - - - cem, do - - - - na no - - bis pa - - - cem,*

A. *pa - - - cem, do - na no - - bis pa - - - cem,*

T. *pa - - - cem, do - na no - bis pa - - - cem,*

B. *pa - - - - cem, do - na no - - bis pa - - - cem, no - bis*

Bass  
Choir *no - bis*

KB

Original Score #MC727-6 from Biblioteca Nacional de España; edited 2021 by Rebecca Rufin  
This work ©2025 by Rebecca Rufin is licensed under CC BY-NC-SA 4.0

49 *f* *meno mosso* *p*

S. pa - - - - - cem, pa - - - - - cem.

A. pa - - - - - cem, pa - - - - - cem.

T. pa - - - - - cem, pa - - - - - cem.

B. pa - - - - - cem, no - bis pa - - - - - cem.

Bass  
Choir pa - - - - - cem, no - bis pa - - - - - cem.

KB

# Keyboard Reduction

## Misa en Mi Bemol

### 1. Kyrie

Hilarión Eslava, Obra 133

Andante

Original Score #MC727-6 from Biblioteca Nacional de España; edited 2021 by Rebecca Rufin  
This work ©2025 by Rebecca Rufin is licensed under CC BY-NC-SA 4.0

46

53

60

*meno mosso*

## 2. Gloria

Hilarión Eslava, Obra 133

**Allegro Moderato**

7

Original Score #MC727-6 from Biblioteca Nacional de España; edited 2021 by Rebecca Rufin  
This work ©2025 by Rebecca Rufin is licensed under CC BY-NC-SA 4.0

12

18

24

31

38

45

Original Score #MC727-6 from Biblioteca Nacional de España; edited 2021 by Rebecca Rufin  
This work ©2025 by Rebecca Rufin is licensed under CC BY-NC-SA 4.0

51

ff p mf

57

f ff

63

mf

70

f

74

p

82

f

Original Score #MC727-6 from Biblioteca Nacional de España; edited 2021 by Rebecca Rufin  
This work ©2025 by Rebecca Rufin is licensed under CC BY-NC-SA 4.0

88

88

*p*

*p*

97

97

*mf*

101

101

104

104

109

109

*p*

*f*

116

116

*f*

Original Score #MC727-6 from Biblioteca Nacional de España; edited 2021 by Rebecca Rufin  
This work ©2025 by Rebecca Rufin is licensed under CC BY-NC-SA 4.0

121

*tr*

*p*

*mf*

127

*f*

*ff*

*mf*

135

*tr*

*tr*

*tr*

*tr*

*p*

*f*

143

*p*

151

*f*

*p*

158

*tr*

*ritar.*

*pp*

### 3. Credo

Hilarión Eslava, Obra 133

**Allegro**

Original Score #MC727-6 from Biblioteca Nacional de España; edited 2021 by Rebecca Rufin  
This work ©2025 by Rebecca Rufin is licensed under CC BY-NC-SA 4.0

47

57

67

75

84 **Andante Mosso**

93

Original Score #MC727-6 from Biblioteca Nacional de España; edited 2021 by Rebecca Rufin  
This work ©2025 by Rebecca Rufin is licensed under CC BY-NC-SA 4.0

101

ff p ff

113

p

123

**Allegro**

ff

129

135

mf p

143

p

Original Score #MC727-6 from Biblioteca Nacional de España; edited 2021 by Rebecca Rufin  
This work ©2025 by Rebecca Rufin is licensed under CC BY-NC-SA 4.0

151

157

163

169 *Despacio (Slowly) rit. a tempo*

176

184

Original Score #MC727-6 from Biblioteca Nacional de España; edited 2021 by Rebecca Rufin  
 This work ©2025 by Rebecca Rufin is licensed under CC BY-NC-SA 4.0

191

198

205

212

219

229

Original Score #MC727-6 from Biblioteca Nacional de España; edited 2021 by Rebecca Rufin  
This work ©2025 by Rebecca Rufin is licensed under CC BY-NC-SA 4.0

237 *mf* *tr* *tr*

242 *tr* *tr* *tr* *tr* *f*

247 *menos movido* *p*

253 *a tempo* *f*

260 *tr* *tr* *pp*

Original Score #MC727-6 from Biblioteca Nacional de España; edited 2021 by Rebecca Rufin  
This work ©2025 by Rebecca Rufin is licensed under CC BY-NC-SA 4.0

# 4. Sanctus

13

Hilarión Eslava, Obra 133

Moderato

Original Score #MC727-6 from Biblioteca Nacional de España; edited 2021 by Rebecca Rufin  
This work ©2025 by Rebecca Rufin is licensed under CC BY-NC-SA 4.0

## 5. Agnus Dei

Hilarión Eslava, Obra 133

*Andante mosso*

Original Score #MC727-6 from Biblioteca Nacional de España; edited 2021 by Rebecca Rufin  
This work ©2025 by Rebecca Rufin is licensed under CC BY-NC-SA 4.0

18 *mf*

22

27 *pp* *p*

35 *p*

42 *f*

49 *meno mosso* *p*

Original Score #MC727-6 from Biblioteca Nacional de España; edited 2021 by Rebecca Rufin  
This work ©2025 by Rebecca Rufin is licensed under CC BY-NC-SA 4.0