Salve en Mi

By Hilarión Eslava

Double Choir with Chamber Orchestra

(includes Organ Reduction)

ART: Virgen De Los Dolores Remediadores, Ermita De La Virgen De Los Remedios, Olvera (Cádiz); Photo by Antonio Rufin (2016)

CPE-627

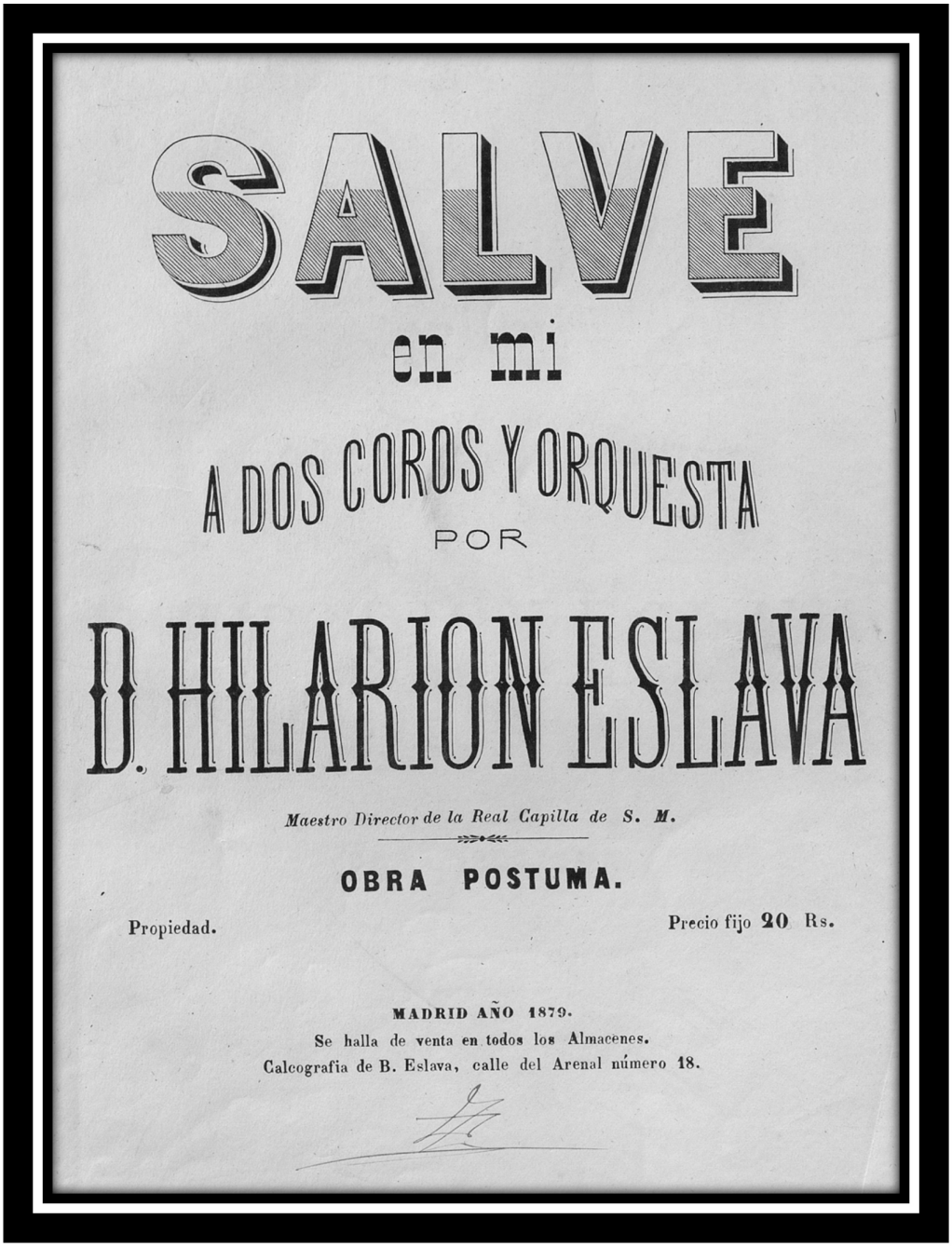

#	Incipit	Page
1	Salve Regina	3
2	Ad Te Clamamus	10
3	Et Jesum, Benedictum Fructum	24
4	O Clemens, O Pia	32

Original score MP/2986/9 from Biblioteca Nacional de España; edited 2020 by Rebecca Rufin
This work © 2025 by Rebecca Rufin is licensed under CC BY-NC-SA 4.0

SALVE EN MI

1. Salve Regina

Hilarión Eslava

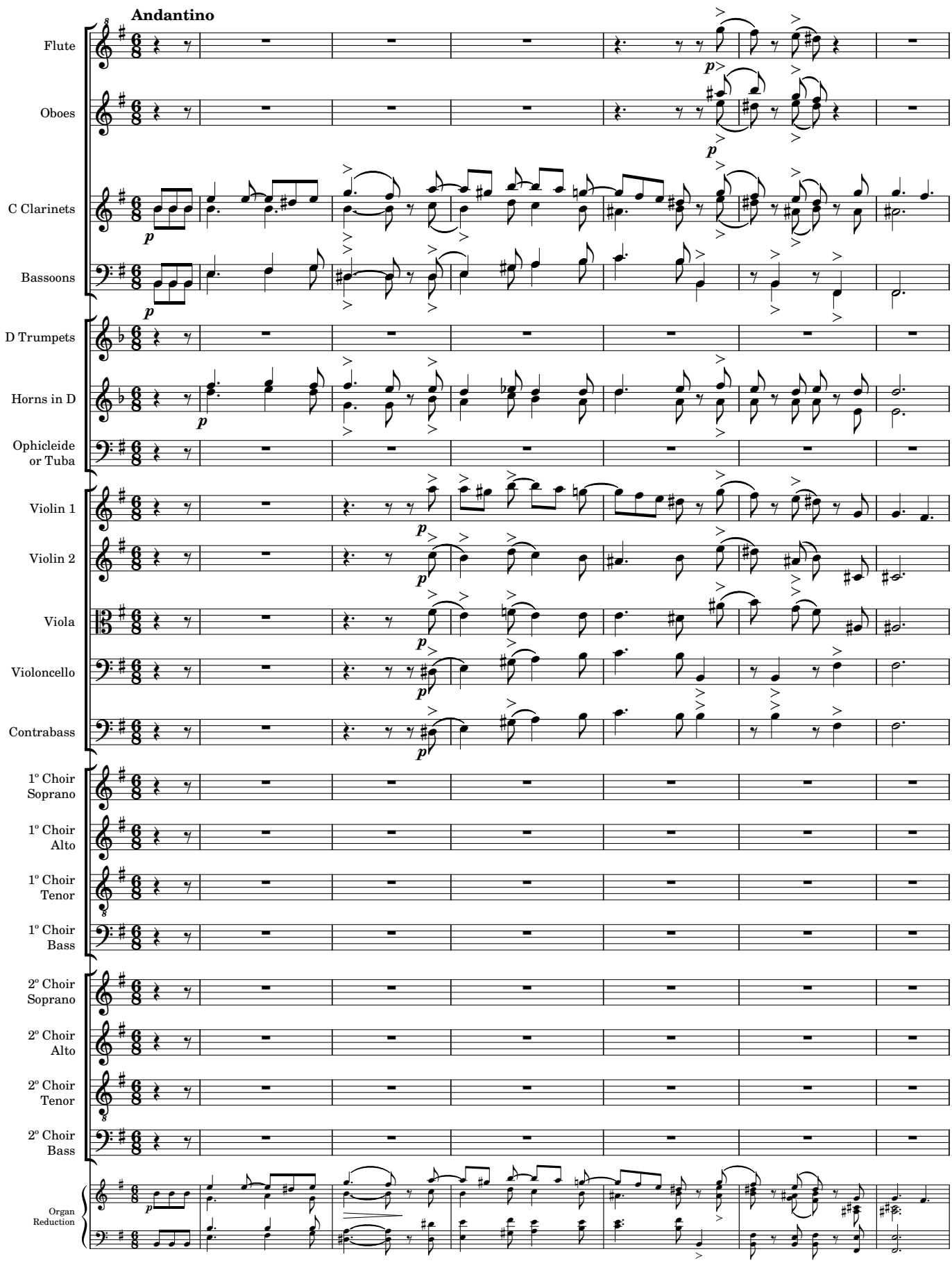

Original score MP/2986/9 from Biblioteca Nacional de España; edited 2020 by Rebecca Rufin
This work © 2025 by Rebecca Rufin is licensed under CC BY-NC-SA 4.0

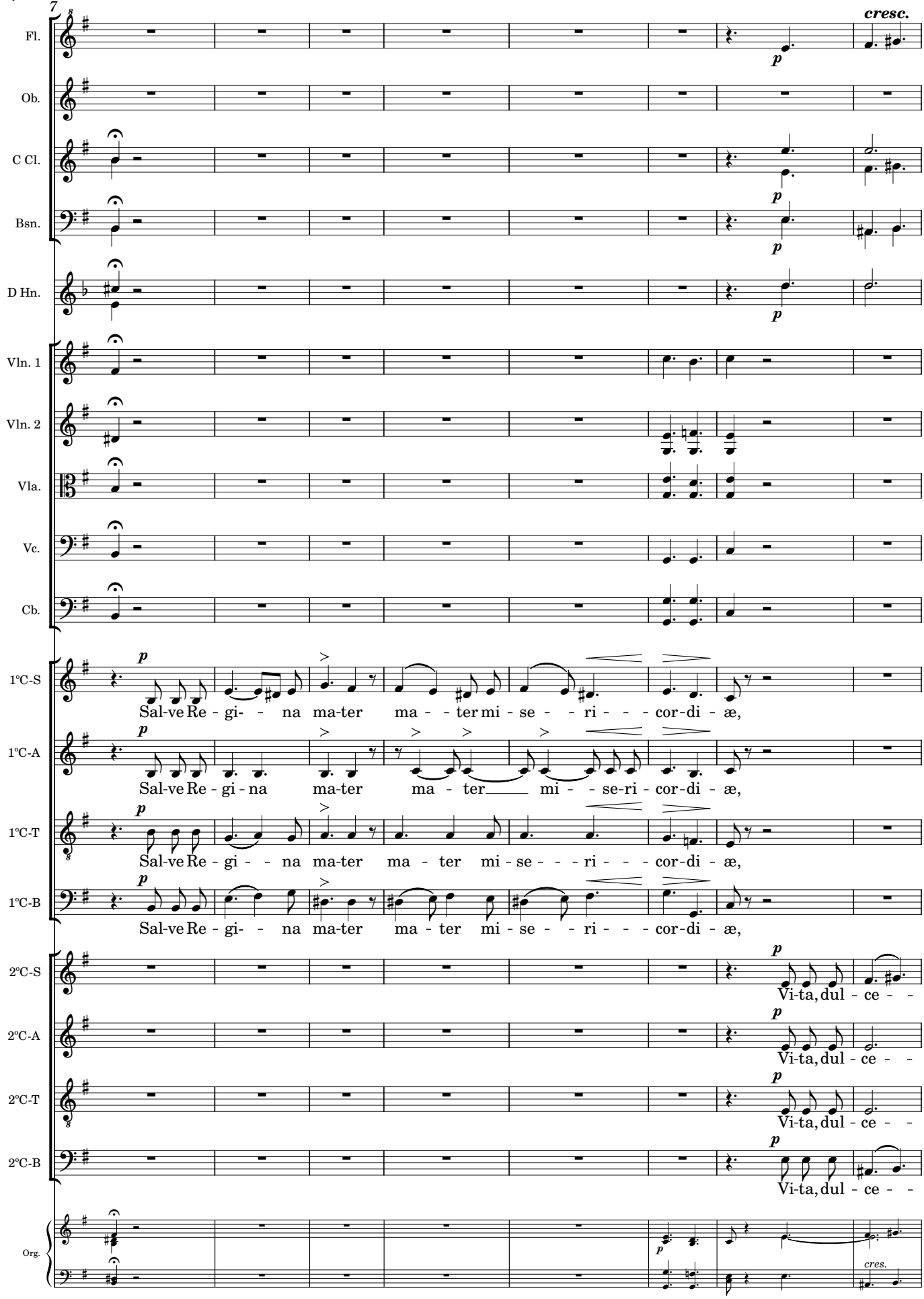

Original score MP/2986/9 from Biblioteca Nacional de España; edited 2020 by Rebecca Rufin
This work © 2025 by Rebecca Rufin is licensed under CC BY-NC-SA 4.0

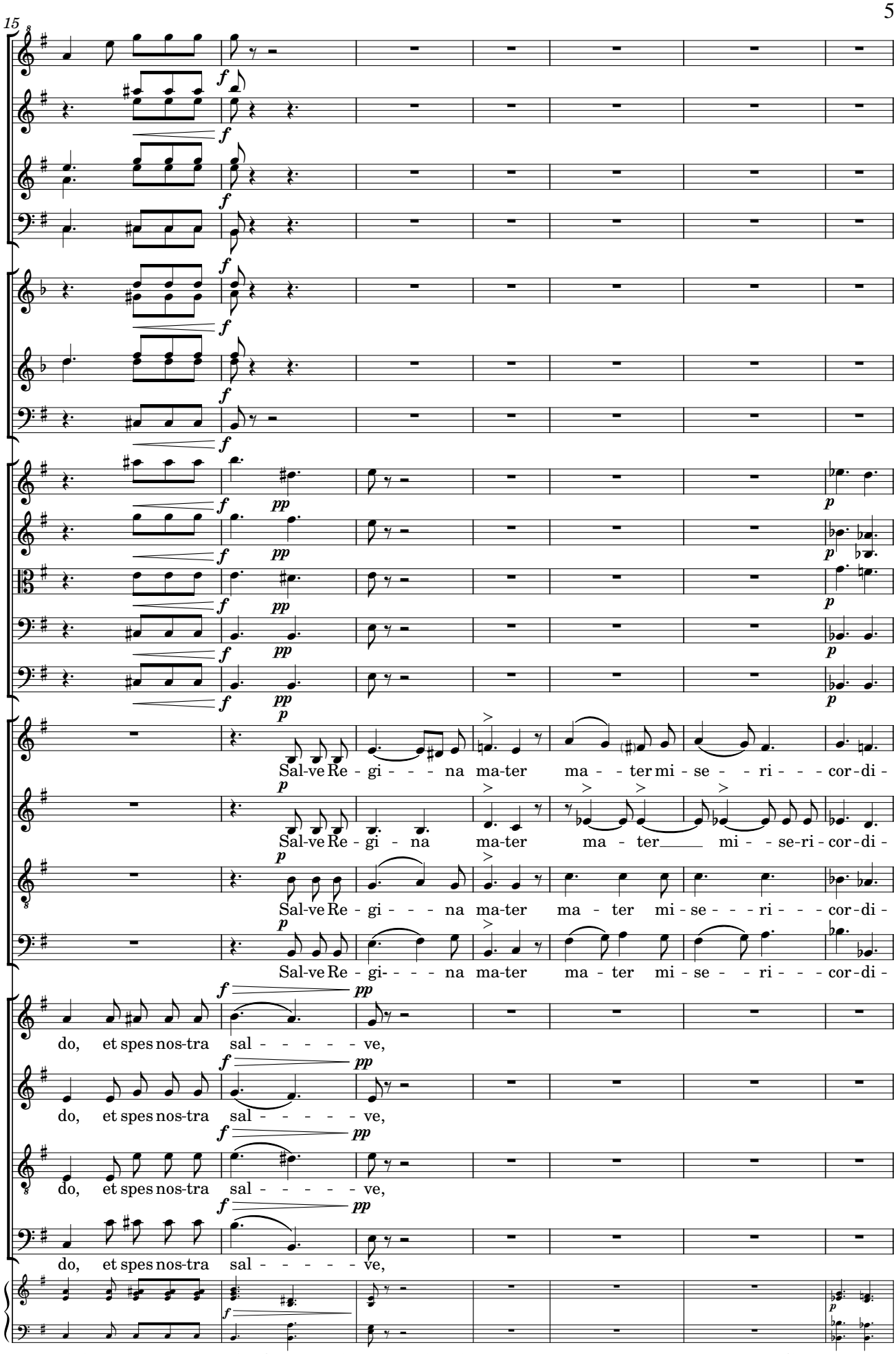

Original score MP/2986/9 from Biblioteca Nacional de España; edited 2020 by Rebecca Rufin
This work © 2025 by Rebecca Rufin is licensed under CC BY-NC-SA 4.0

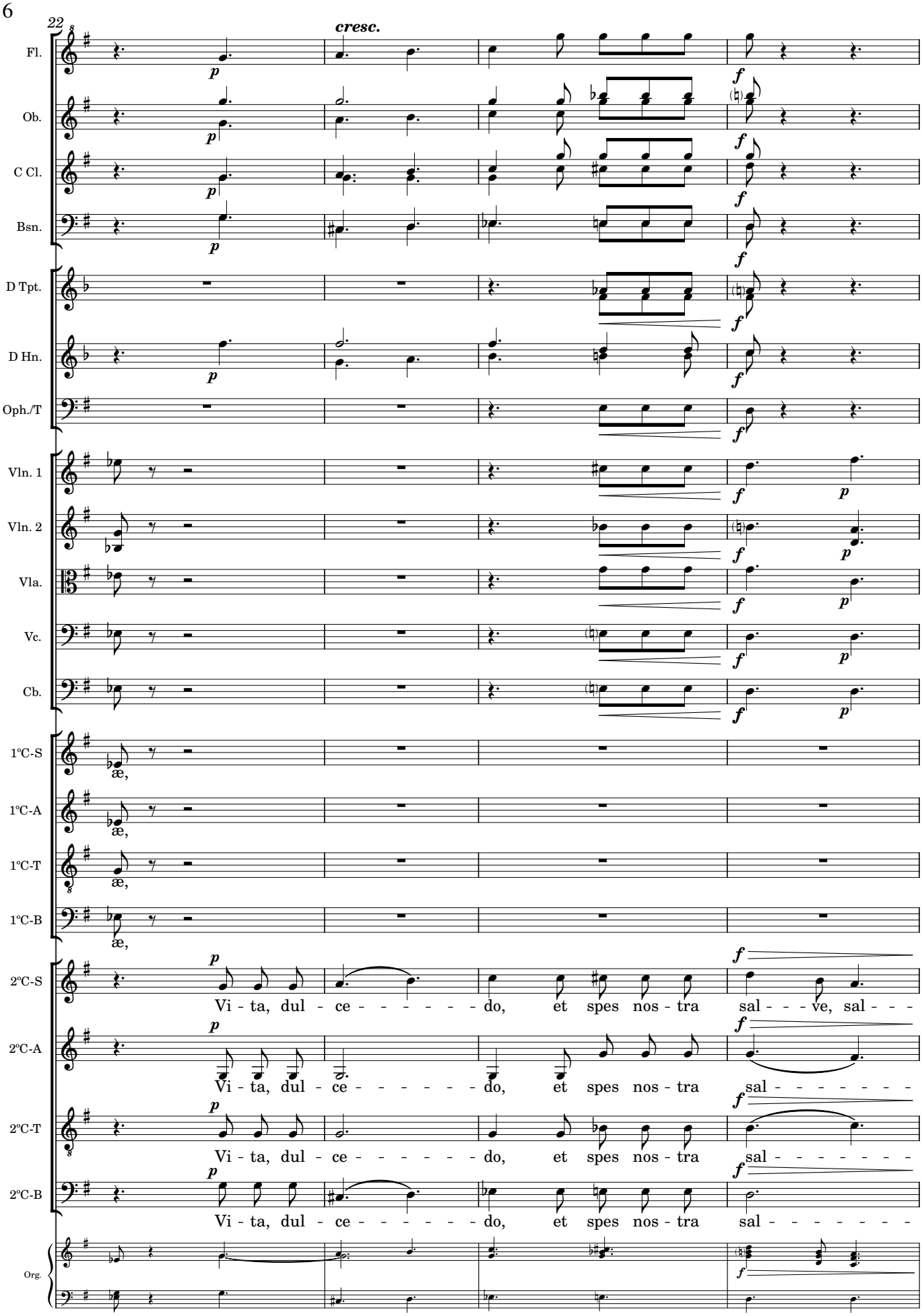

Original score MP/2986/9 from Biblioteca Nacional de España; edited 2020 by Rebecca Rufin
This work © 2025 by Rebecca Rufin is licensed under CC BY-NC-SA 4.0

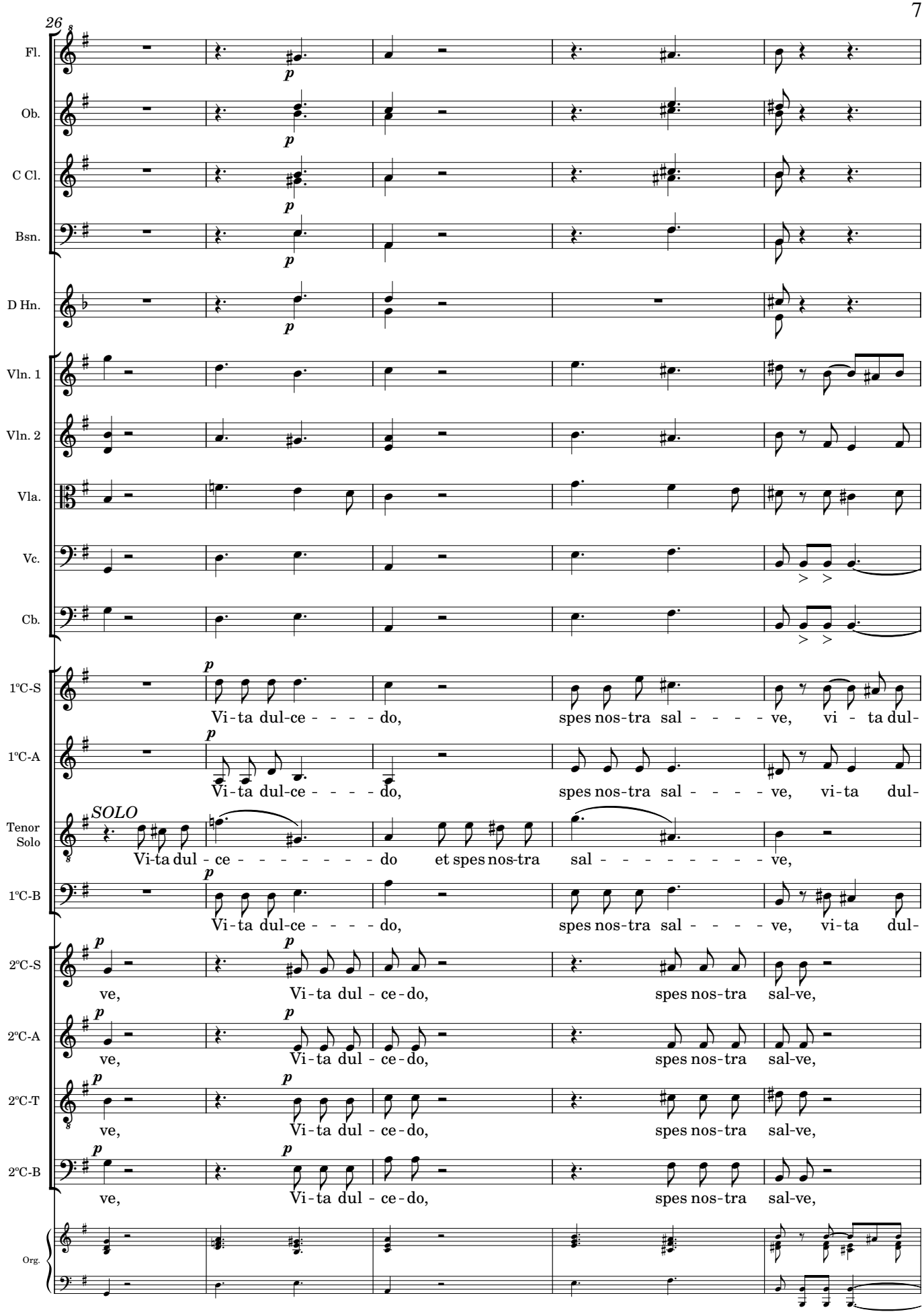

Original score MP/2986/9 from Biblioteca Nacional de España; edited 2020 by Rebecca Rufin
This work © 2025 by Rebecca Rufin is licensed under CC BY-NC-SA 4.0

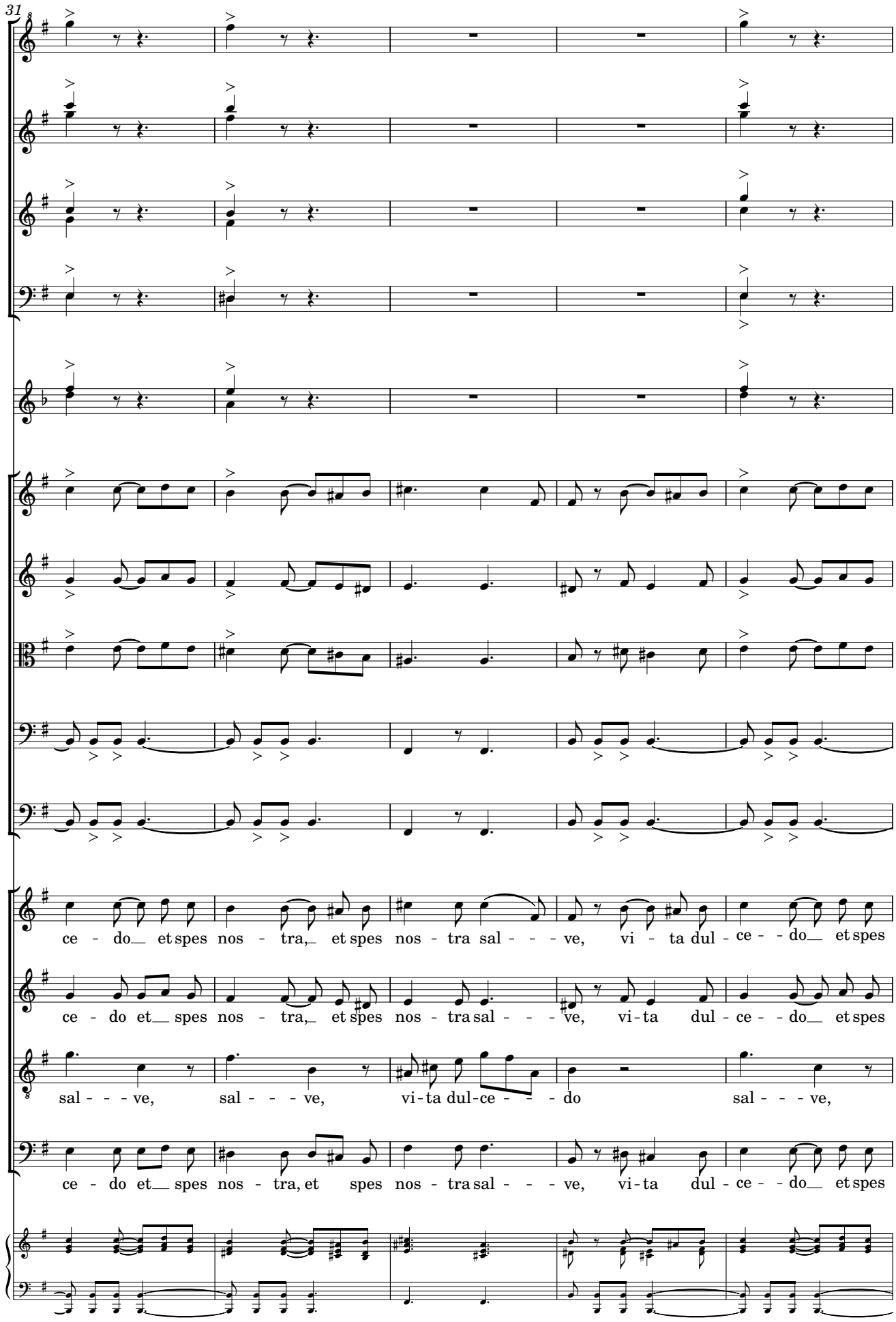

Original score MP/2986/9 from Biblioteca Nacional de España; edited 2020 by Rebecca Rufin
This work © 2025 by Rebecca Rufin is licensed under CC BY-NC-SA 4.0

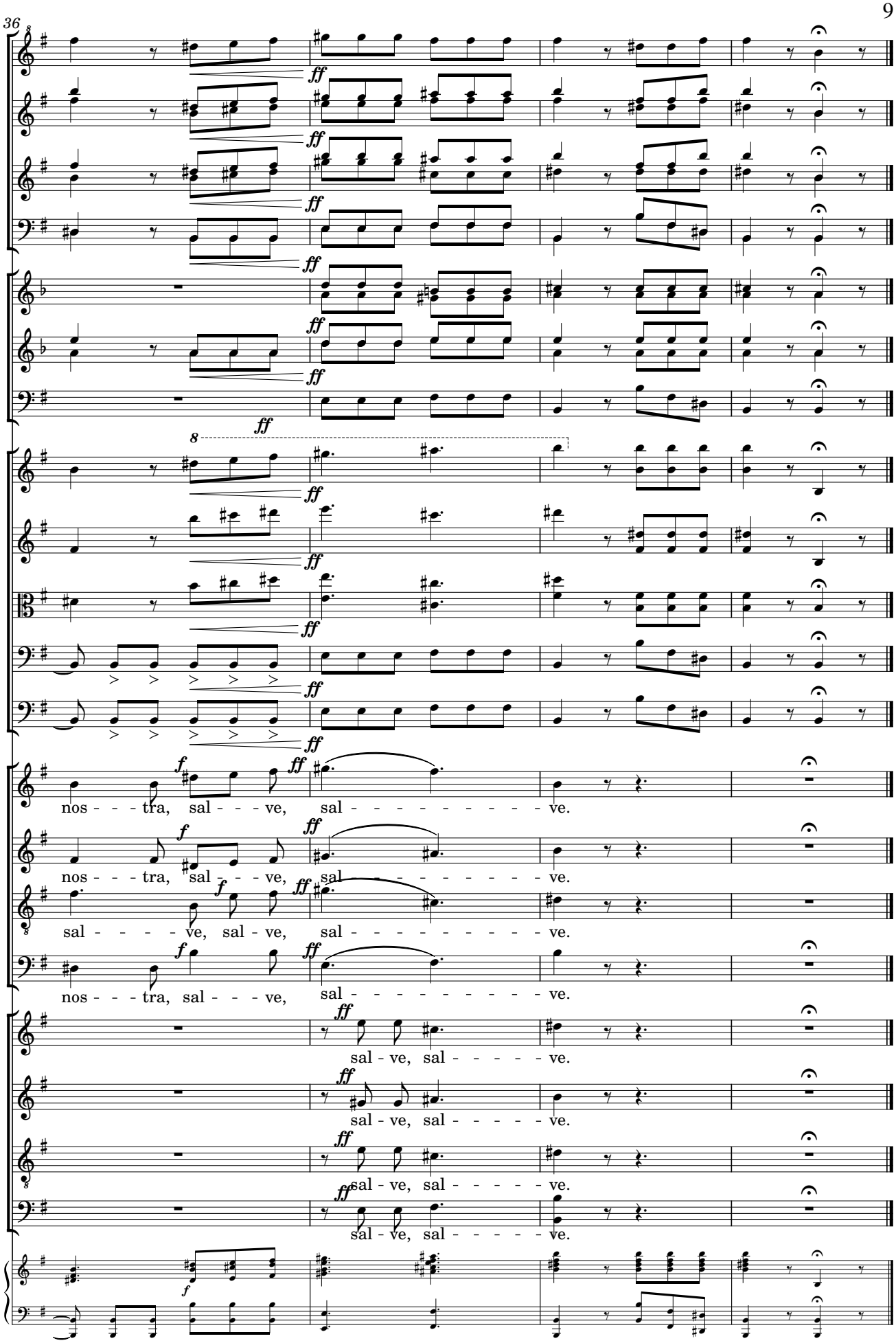

Original score MP/2986/9 from Biblioteca Nacional de España; edited 2020 by Rebecca Rufin
This work © 2025 by Rebecca Rufin is licensed under CC BY-NC-SA 4.0

2. Ad te clamamus

Duo de Tenor y Bajo (Duet for Tenor and Bass)

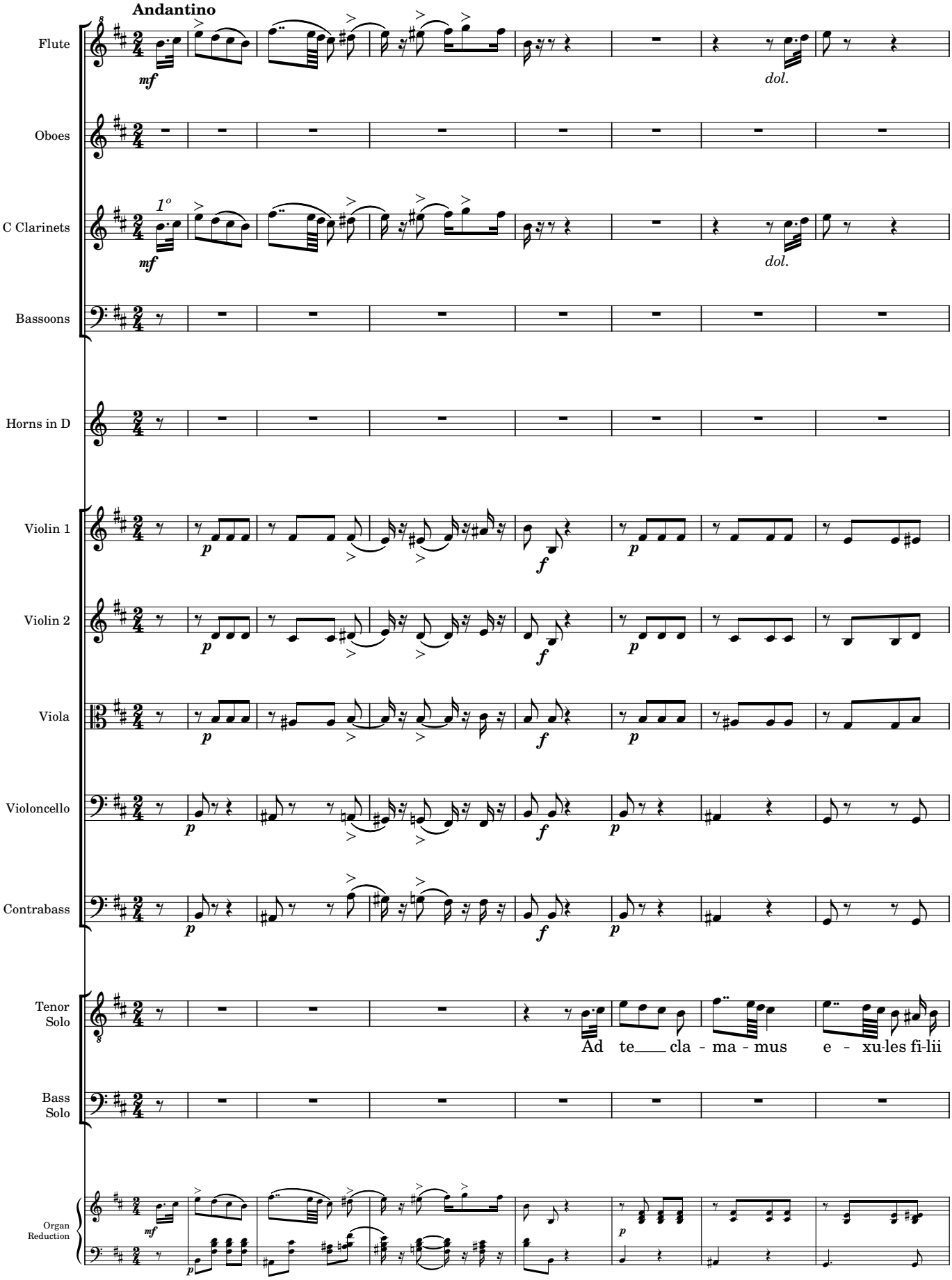

Original score MP/2986/9 from Biblioteca Nacional de España; edited 2020 by Rebecca Rufin
This work © 2025 by Rebecca Rufin is licensed under CC BY-NC-SA 4.0

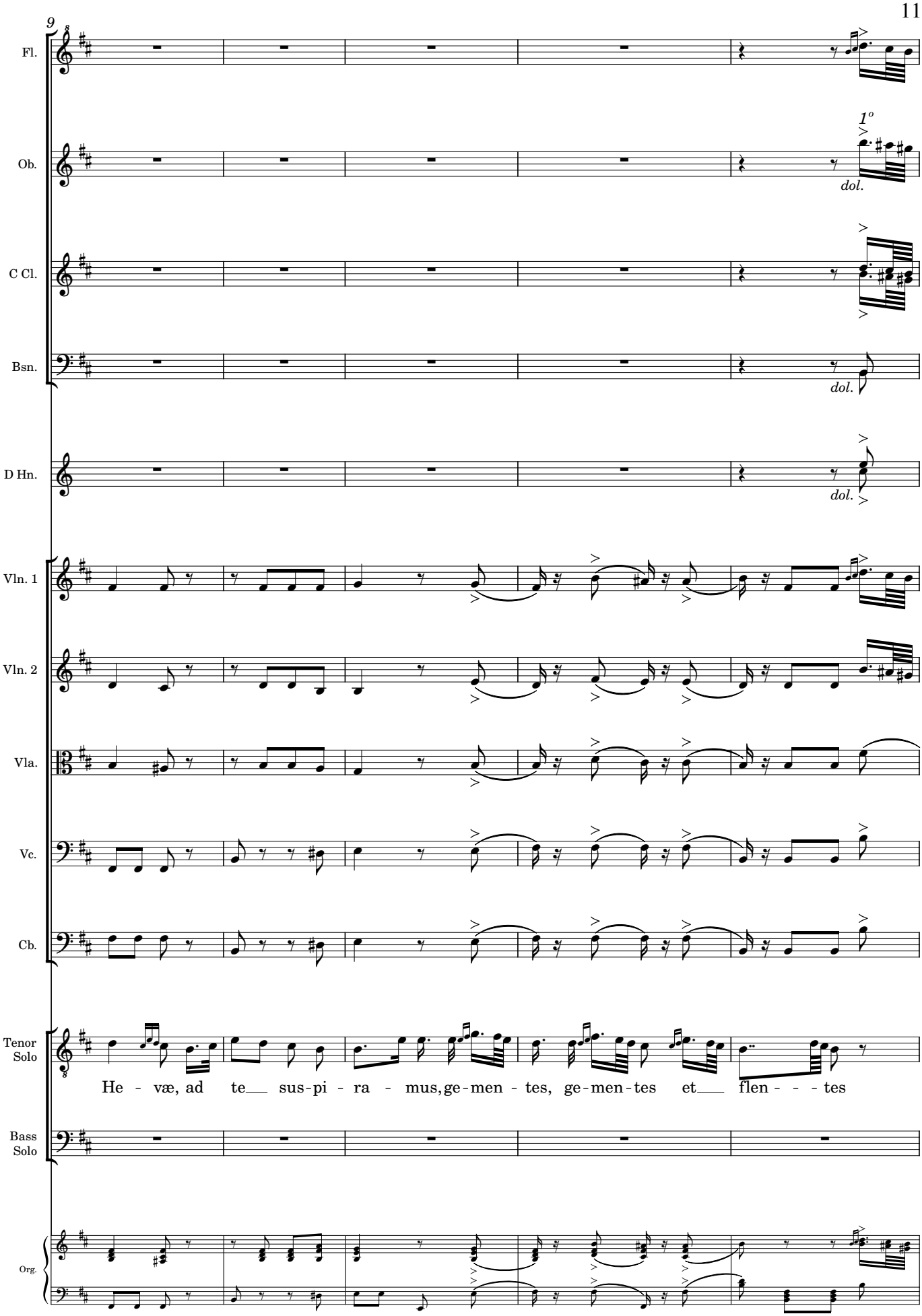

Original score MP/2986/9 from Biblioteca Nacional de España; edited 2020 by Rebecca Rufin
This work © 2025 by Rebecca Rufin is licensed under CC BY-NC-SA 4.0

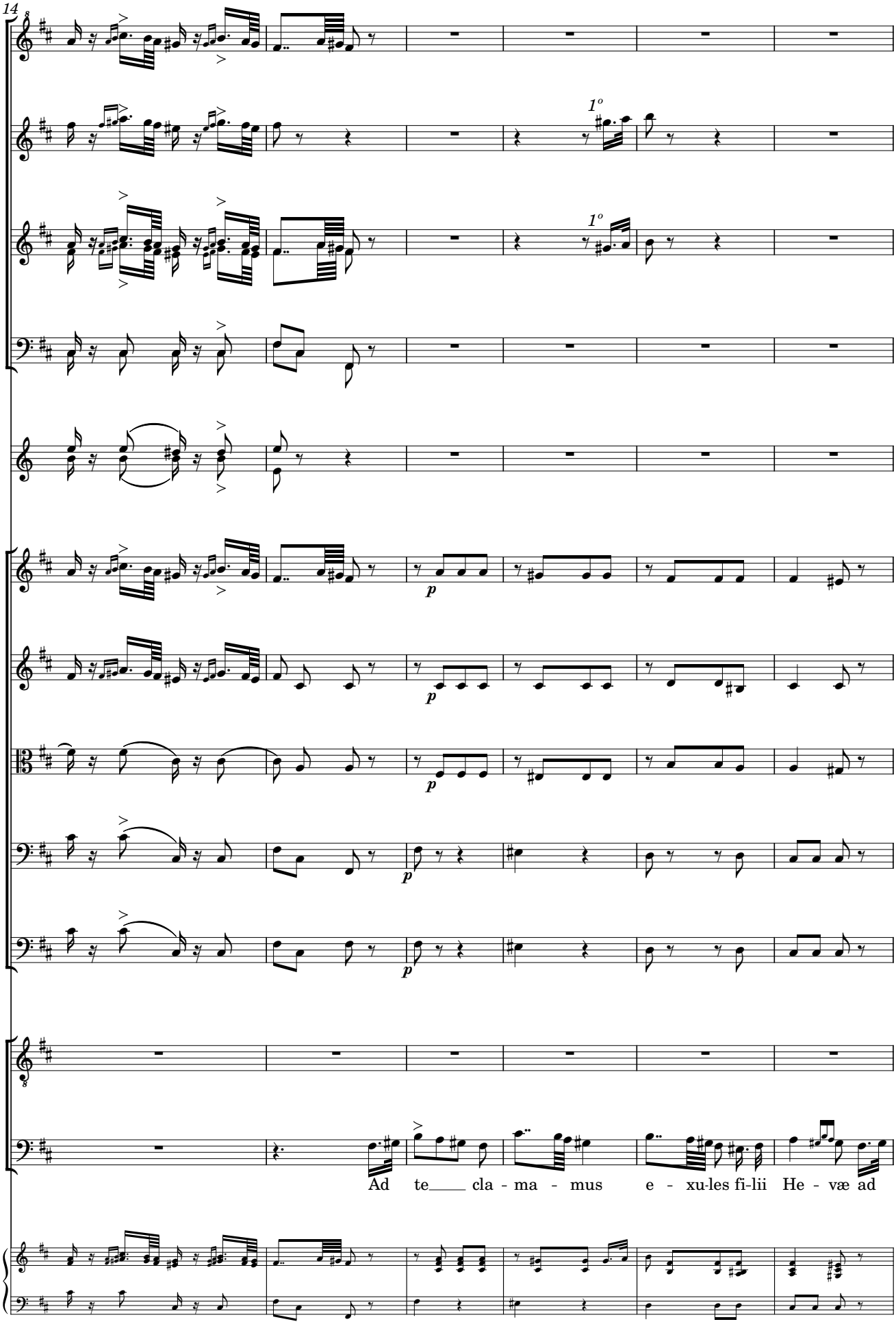

Original score MP/2986/9 from Biblioteca Nacional de España; edited 2020 by Rebecca Rufin
This work © 2025 by Rebecca Rufin is licensed under CC BY-NC-SA 4.0

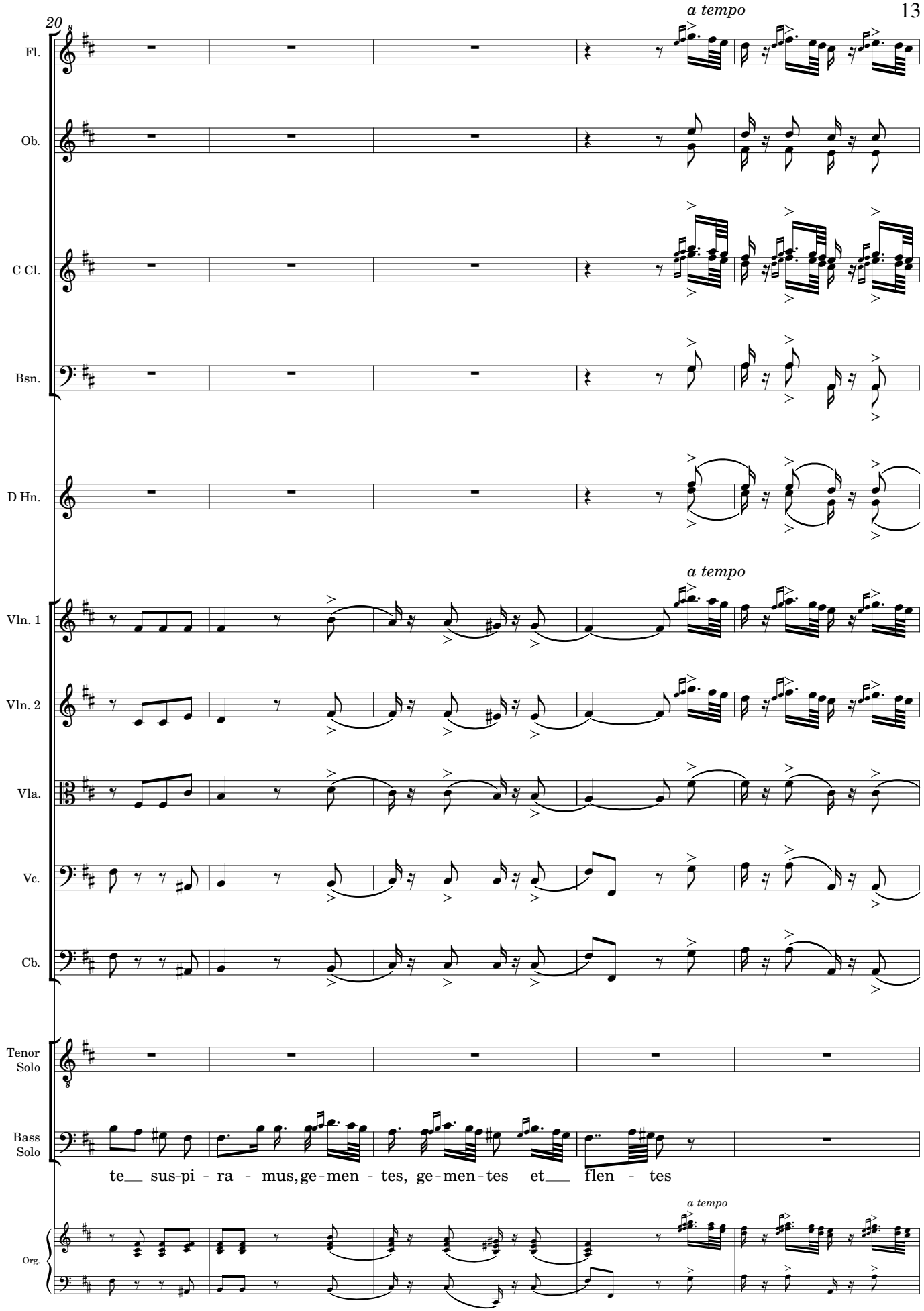

Original score MP/2986/9 from Biblioteca Nacional de España; edited 2020 by Rebecca Rufin
This work © 2025 by Rebecca Rufin is licensed under CC BY-NC-SA 4.0

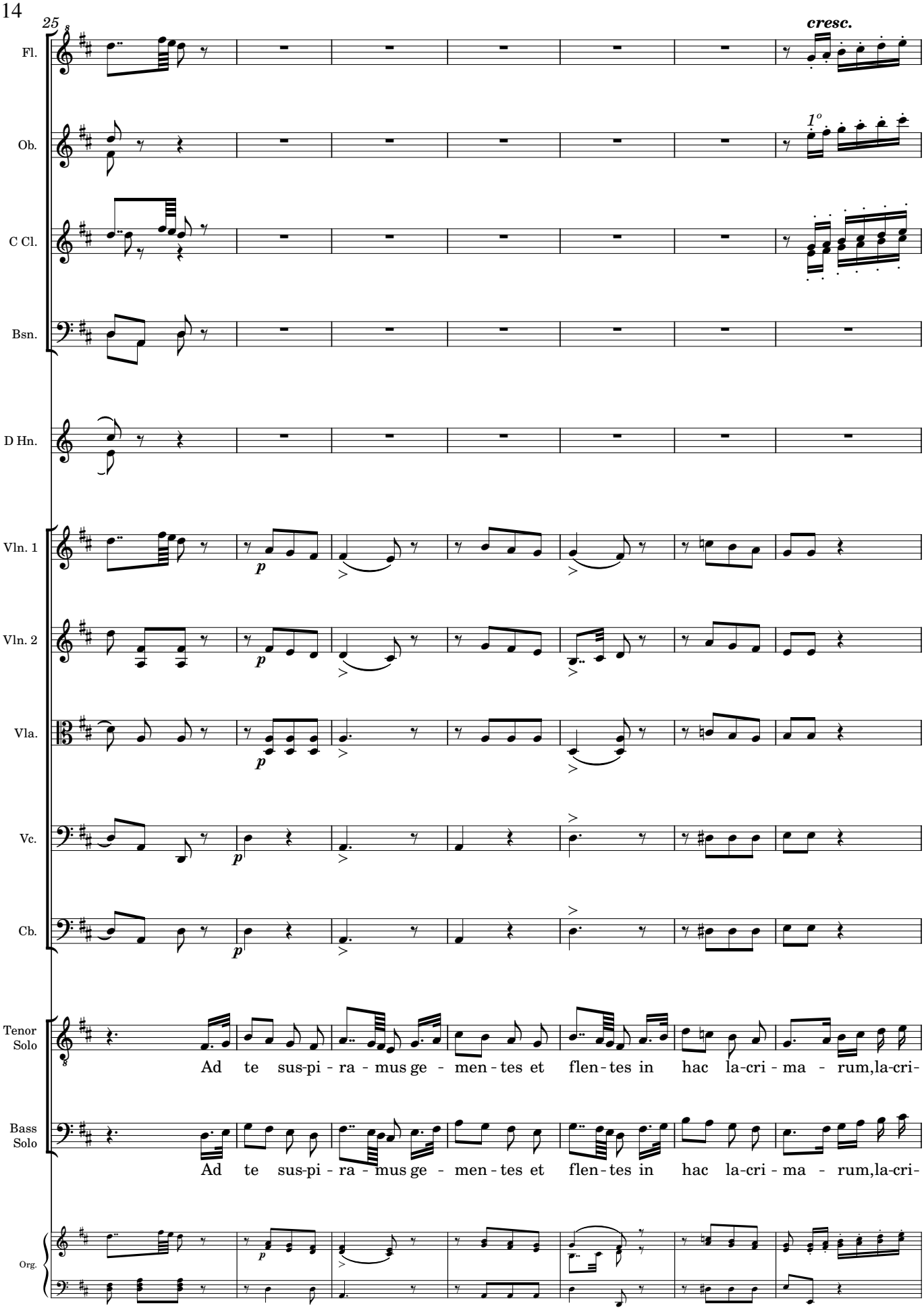

Original score MP/2986/9 from Biblioteca Nacional de España; edited 2020 by Rebecca Rufin
This work © 2025 by Rebecca Rufin is licensed under CC BY-NC-SA 4.0

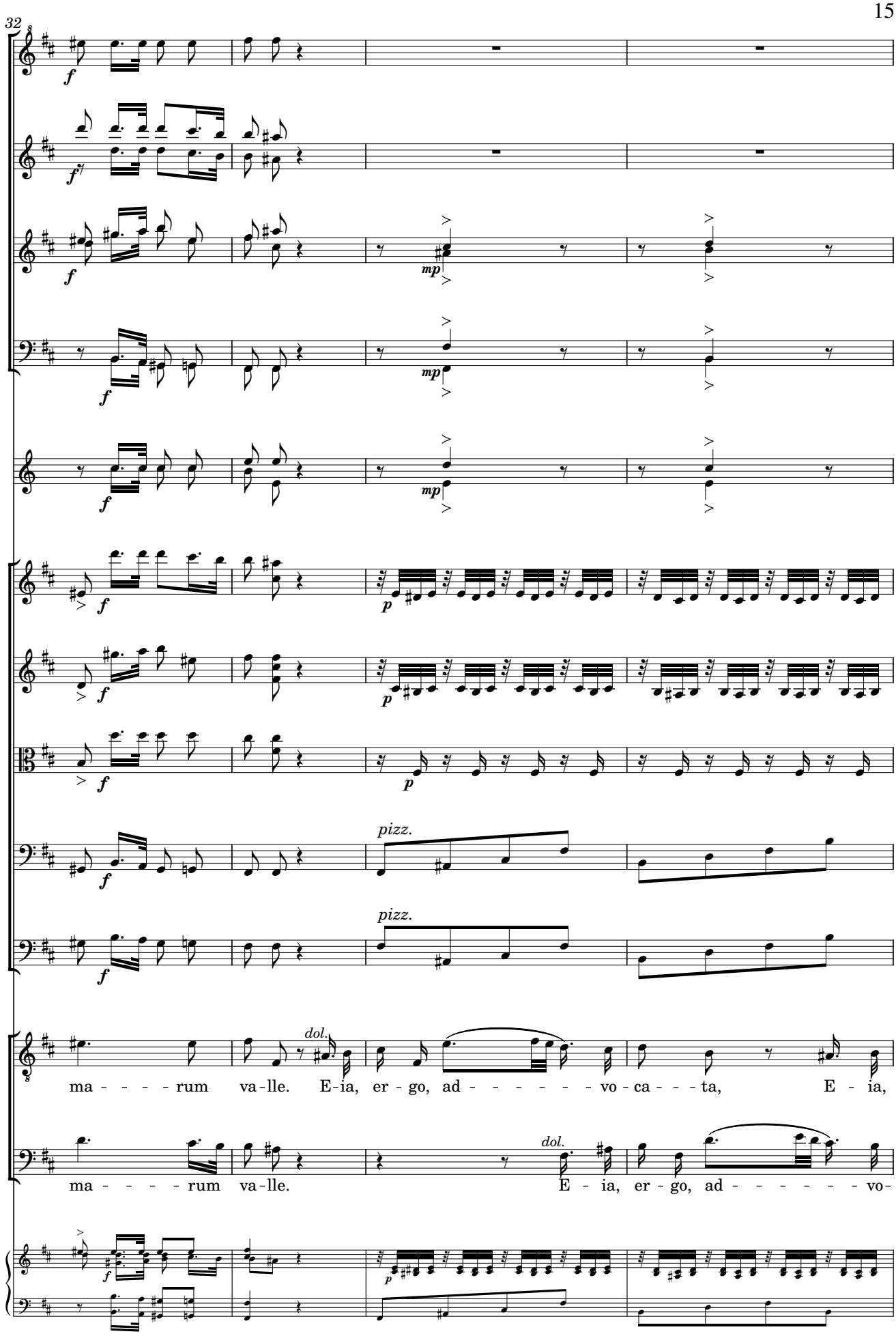

Original score MP/2986/9 from Biblioteca Nacional de España; edited 2020 by Rebecca Rufin
This work © 2025 by Rebecca Rufin is licensed under CC BY-NC-SA 4.0

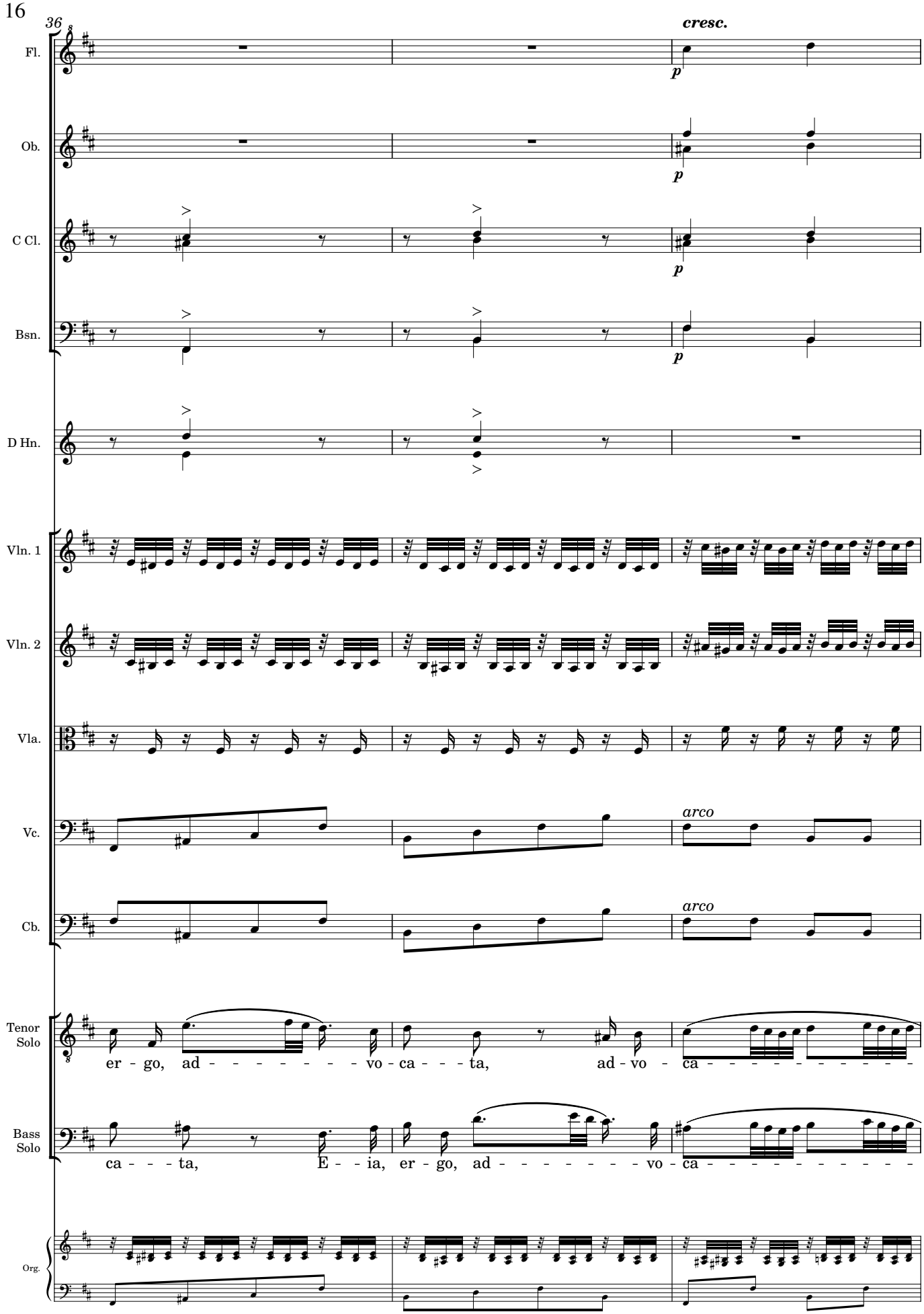

Original score MP/2986/9 from Biblioteca Nacional de España; edited 2020 by Rebecca Rufin
This work © 2025 by Rebecca Rufin is licensed under CC BY-NC-SA 4.0

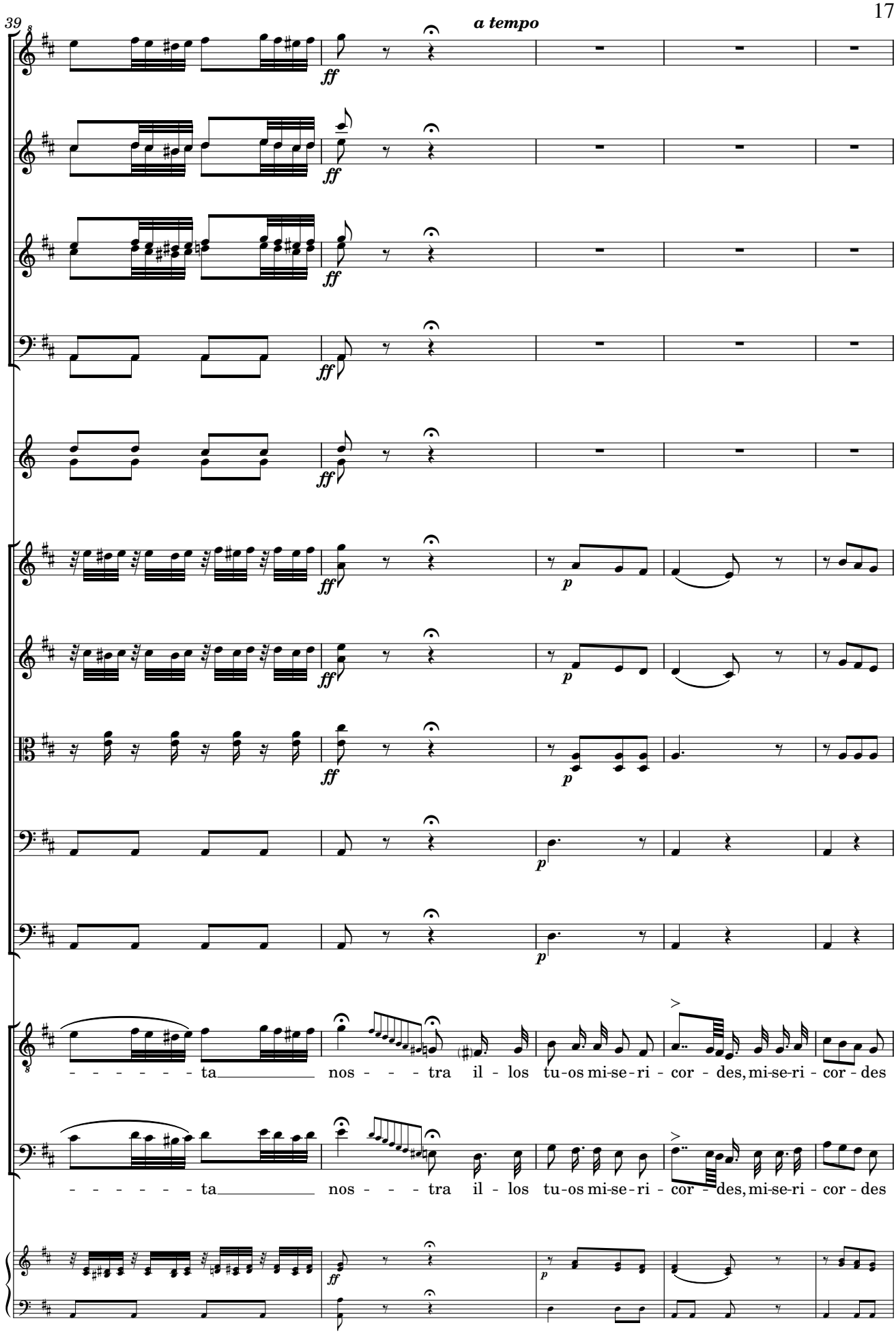

Original score MP/2986/9 from Biblioteca Nacional de España; edited 2020 by Rebecca Rufin
This work © 2025 by Rebecca Rufin is licensed under CC BY-NC-SA 4.0

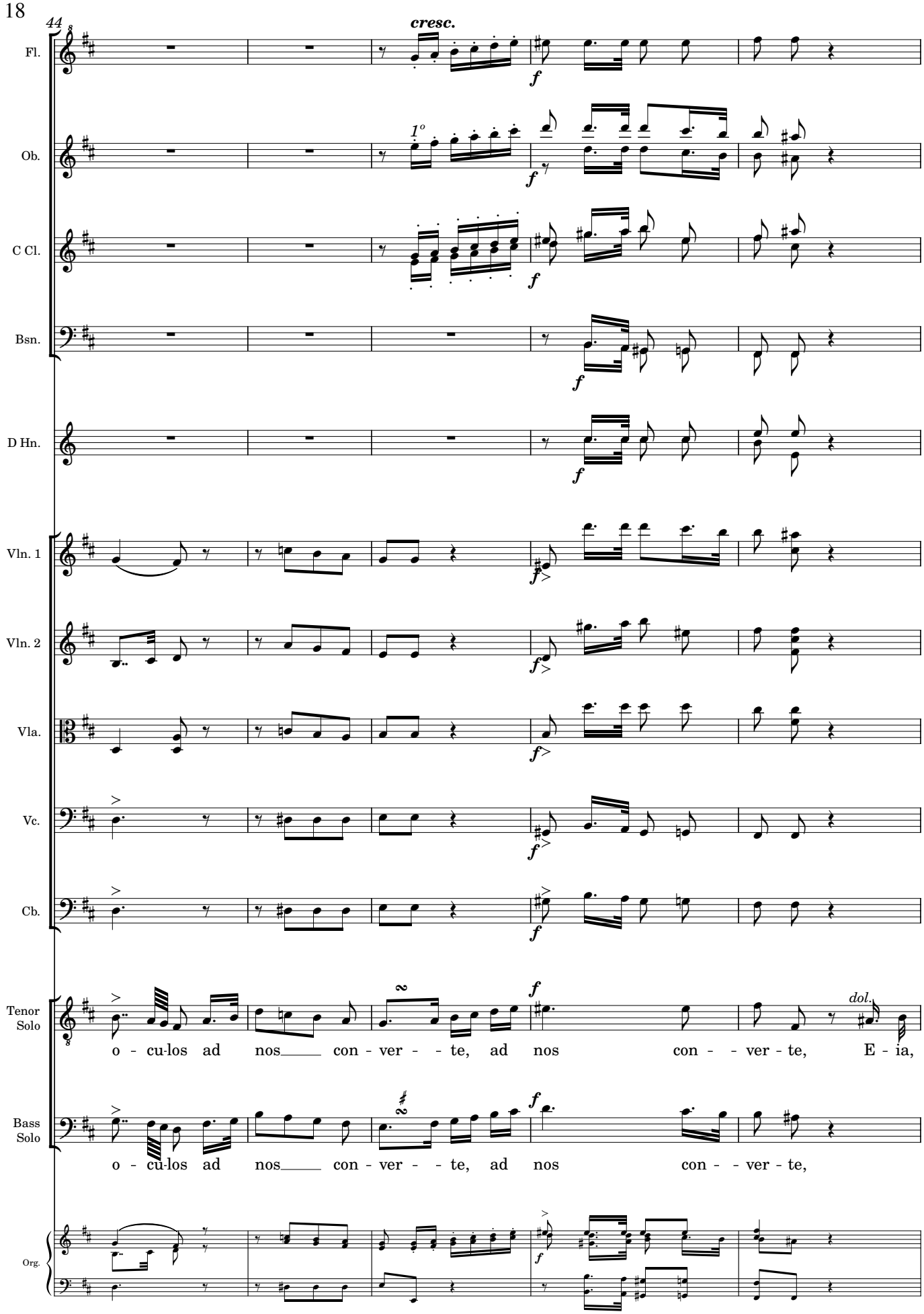

Original score MP/2986/9 from Biblioteca Nacional de España; edited 2020 by Rebecca Rufin
This work © 2025 by Rebecca Rufin is licensed under CC BY-NC-SA 4.0

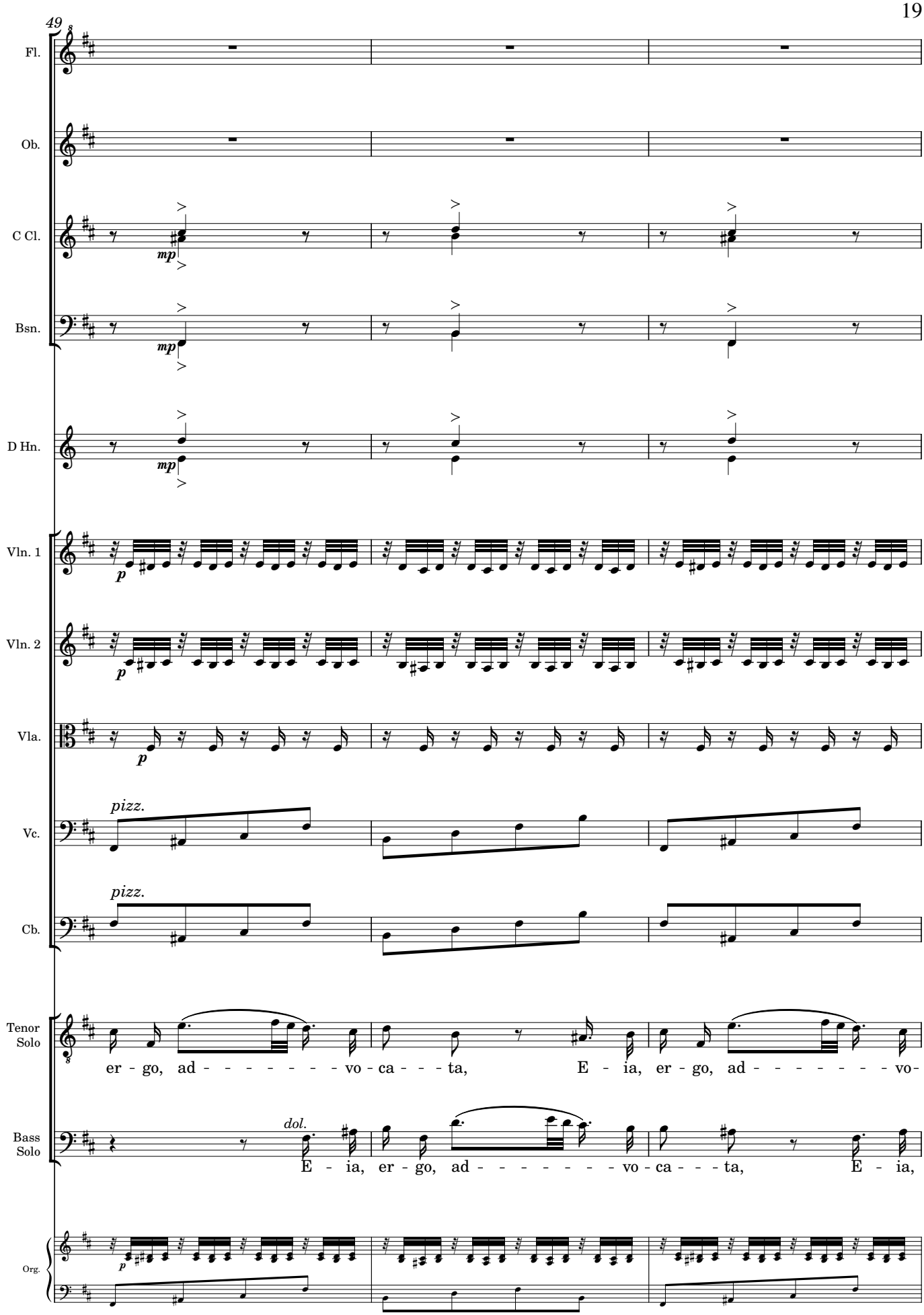

Original score MP/2986/9 from Biblioteca Nacional de España; edited 2020 by Rebecca Rufin
This work © 2025 by Rebecca Rufin is licensed under CC BY-NC-SA 4.0

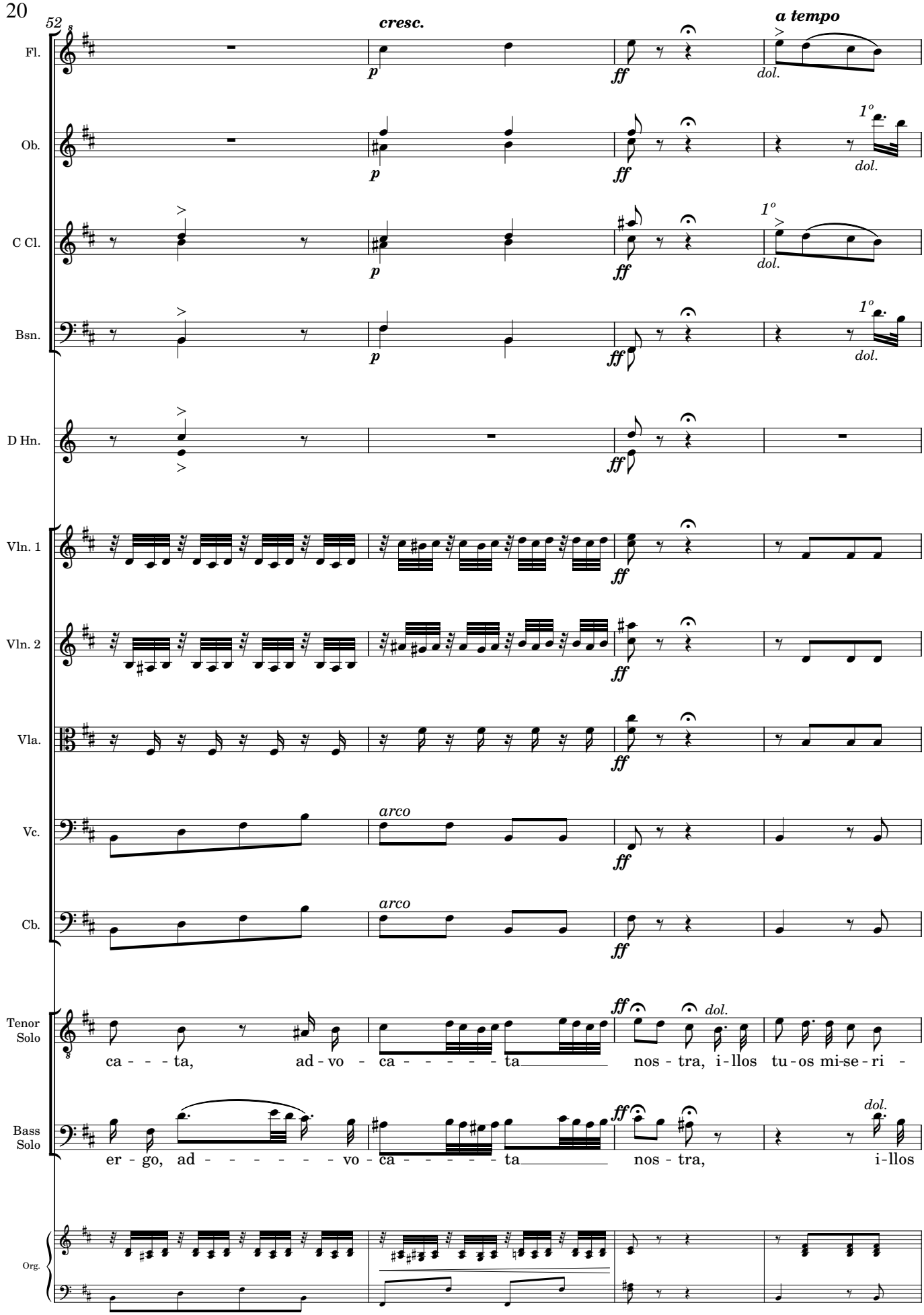

Original score MP/2986/9 from Biblioteca Nacional de España; edited 2020 by Rebecca Rufin
This work © 2025 by Rebecca Rufin is licensed under CC BY-NC-SA 4.0

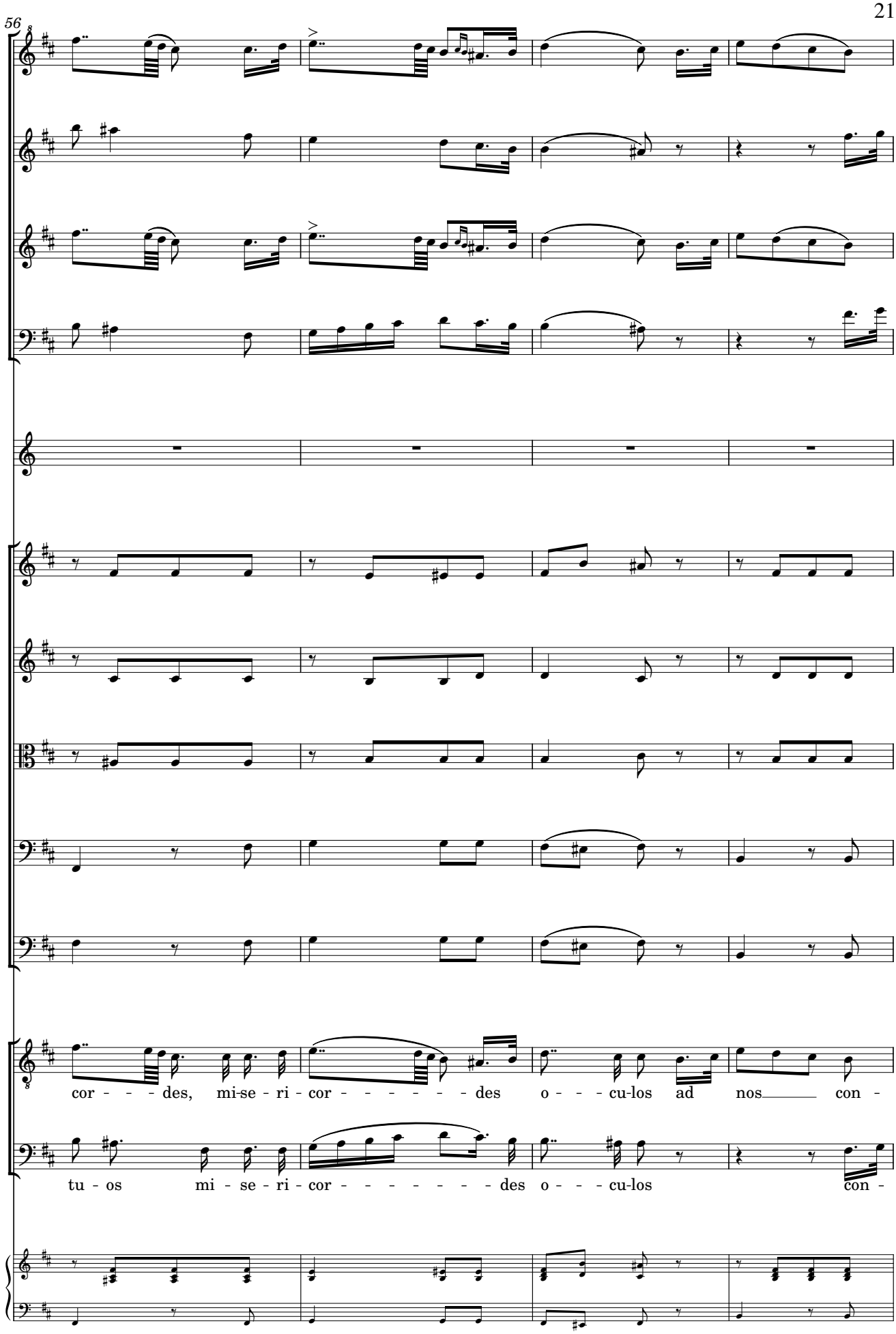

Original score MP/2986/9 from Biblioteca Nacional de España; edited 2020 by Rebecca Rufin
This work © 2025 by Rebecca Rufin is licensed under CC BY-NC-SA 4.0

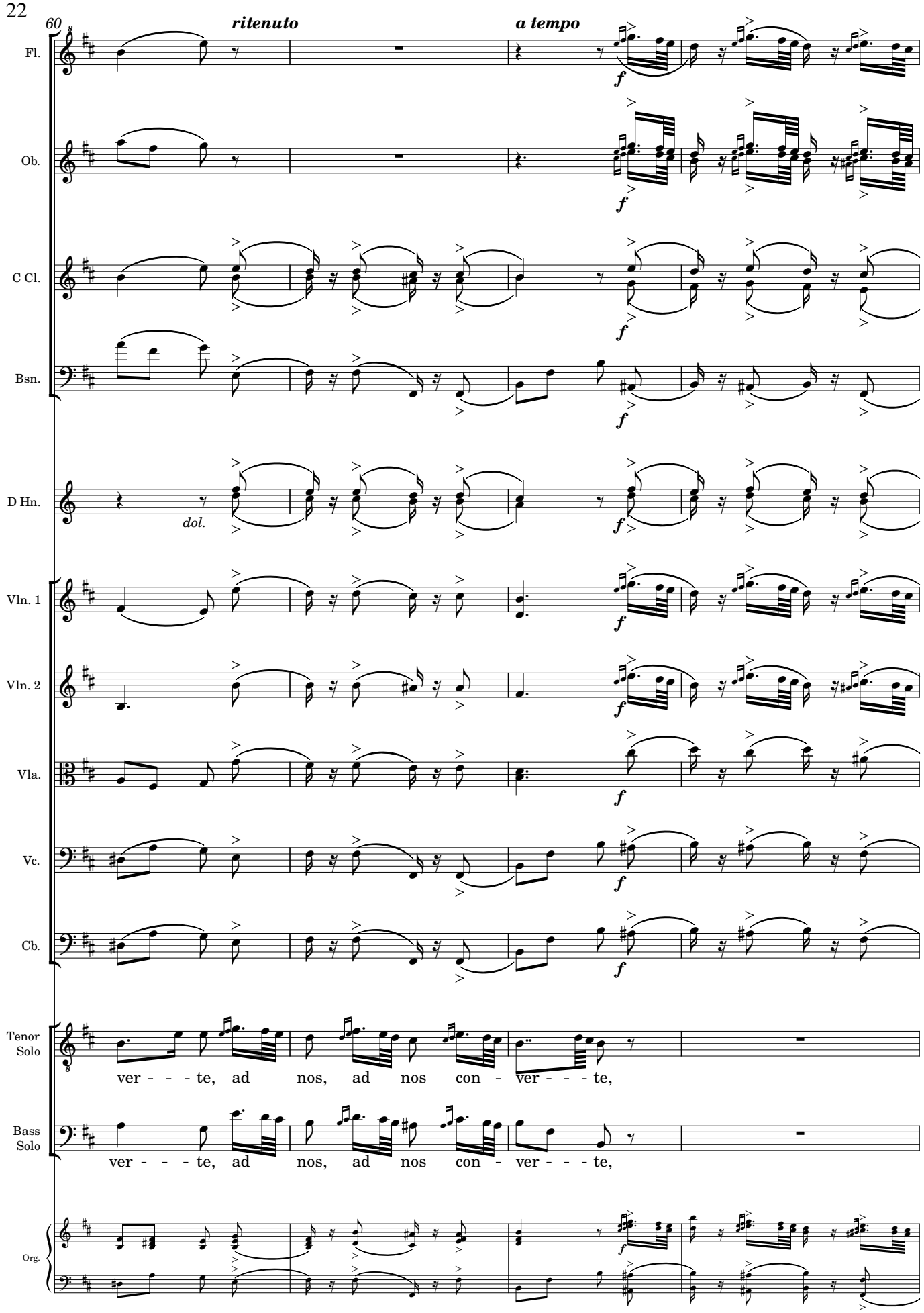

Original score MP/2986/9 from Biblioteca Nacional de España; edited 2020 by Rebecca Rufin
This work © 2025 by Rebecca Rufin is licensed under CC BY-NC-SA 4.0

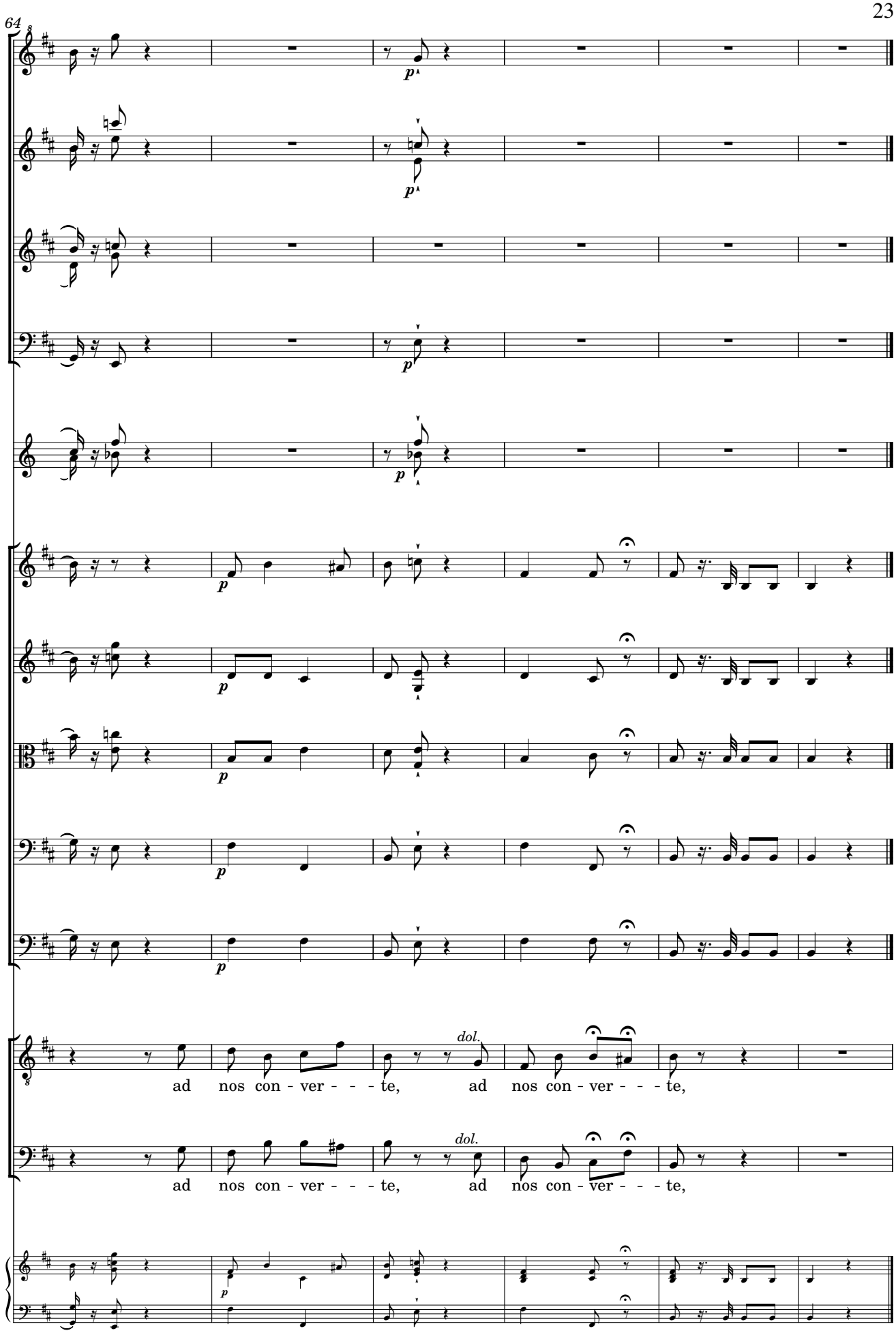

Original score MP/2986/9 from Biblioteca Nacional de España; edited 2020 by Rebecca Rufin
This work © 2025 by Rebecca Rufin is licensed under CC BY-NC-SA 4.0

3. Et Jesum, benedictum fructum

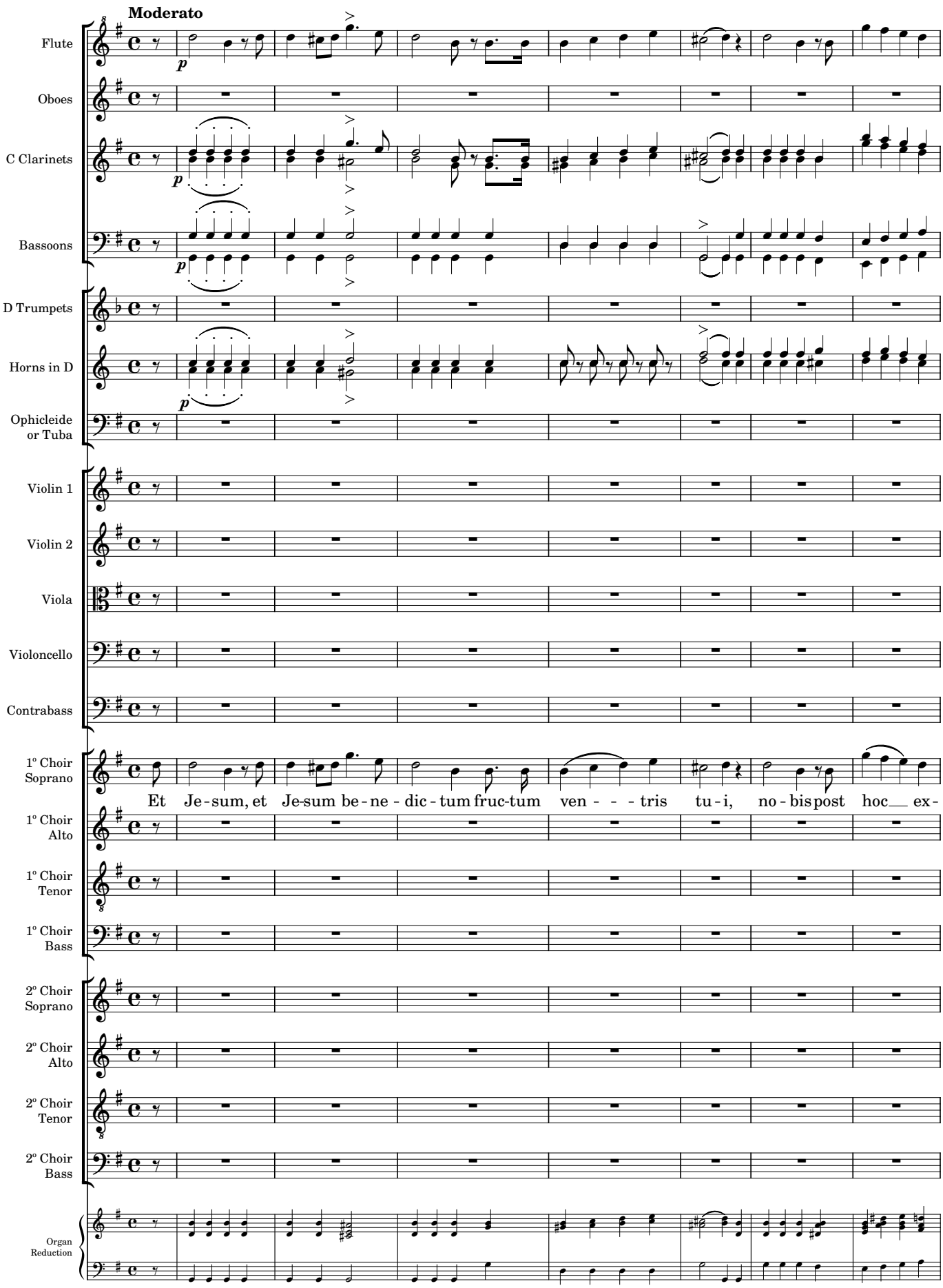

Original score MP/2986/9 from Biblioteca Nacional de España; edited 2020 by Rebecca Rufin
This work © 2025 by Rebecca Rufin is licensed under CC BY-NC-SA 4.0

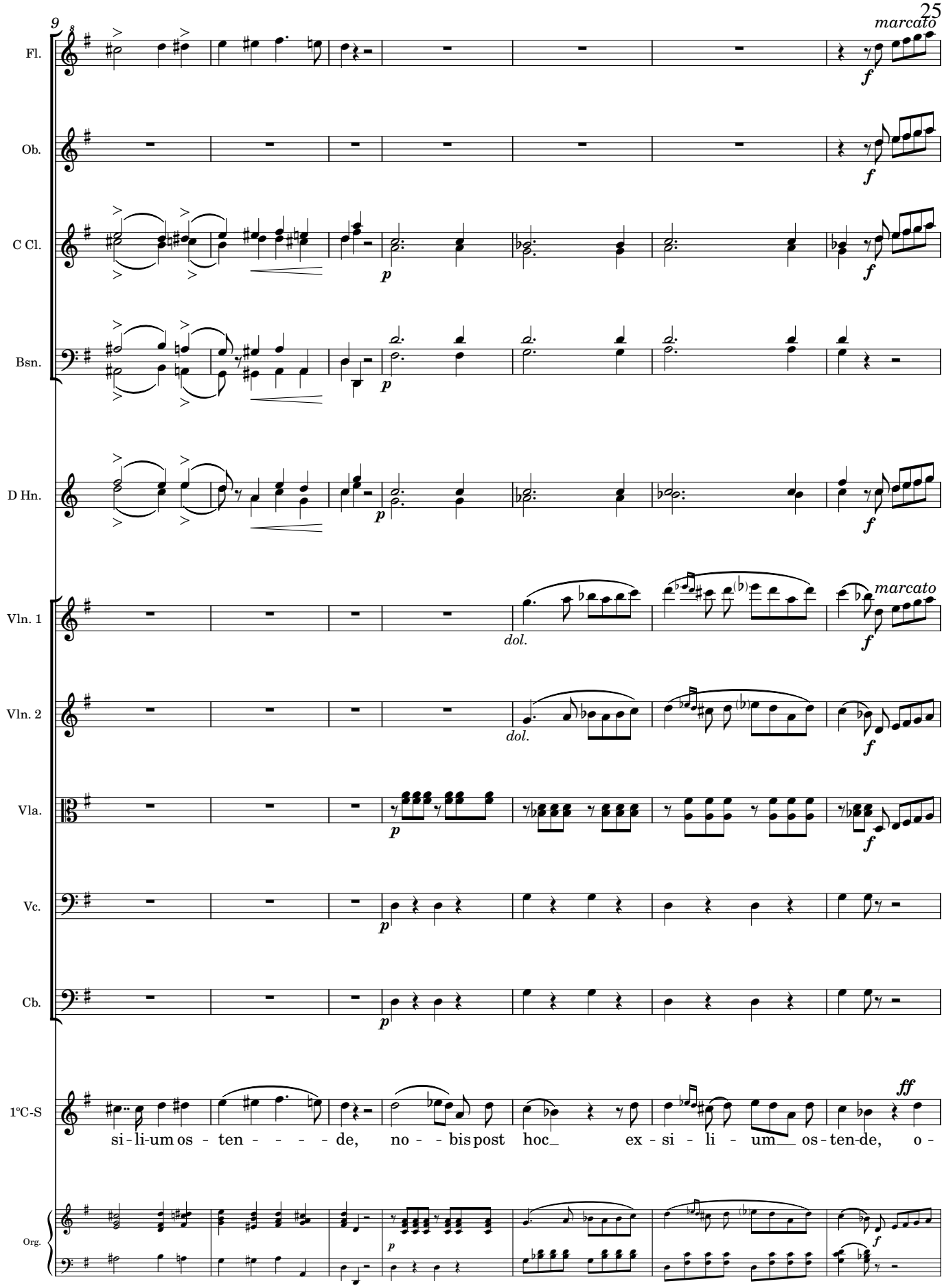

Original score MP/2986/9 from Biblioteca Nacional de España; edited 2020 by Rebecca Rufin
This work © 2025 by Rebecca Rufin is licensed under CC BY-NC-SA 4.0

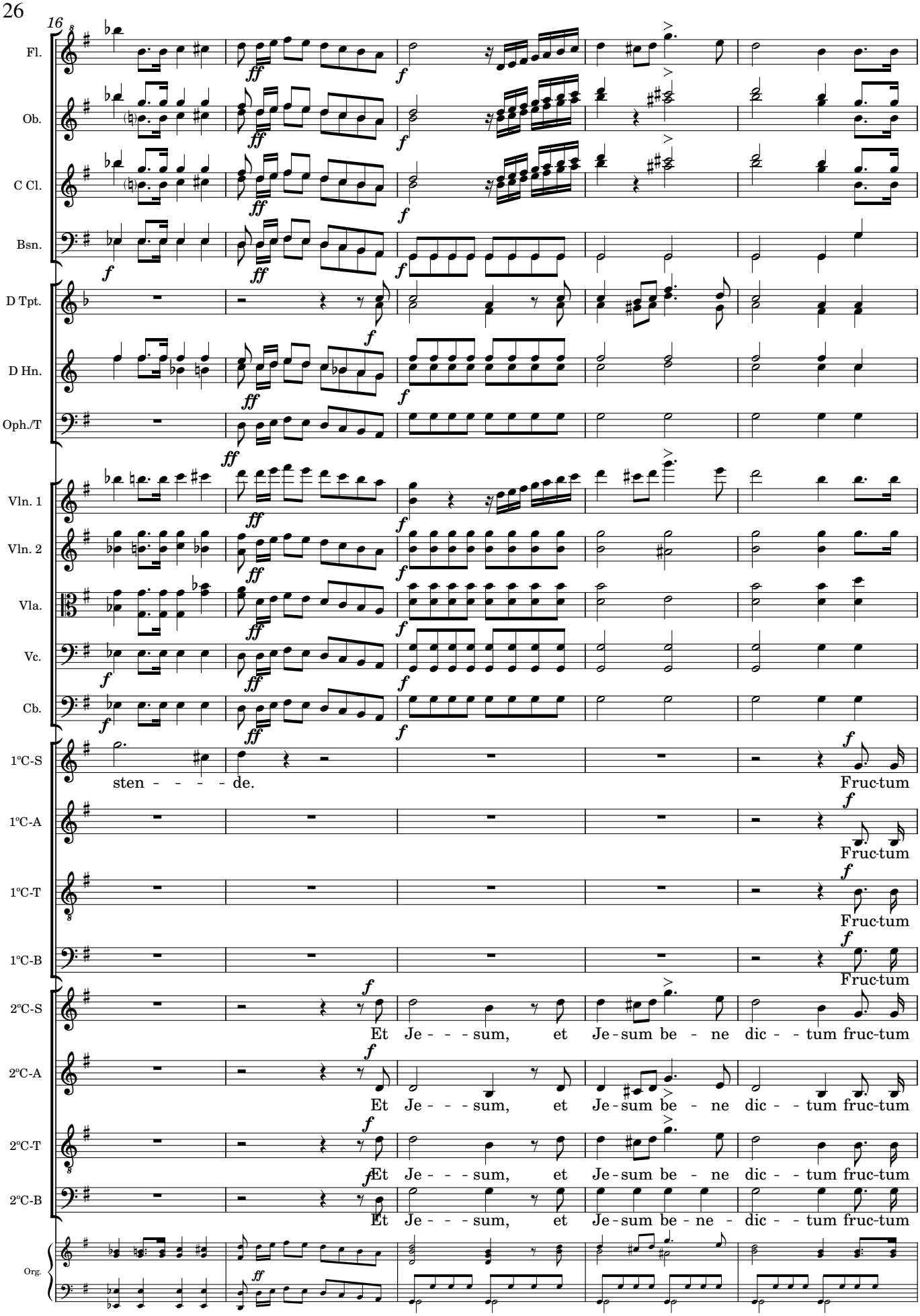

Original score MP/2986/9 from Biblioteca Nacional de España; edited 2020 by Rebecca Rufin
This work © 2025 by Rebecca Rufin is licensed under CC BY-NC-SA 4.0

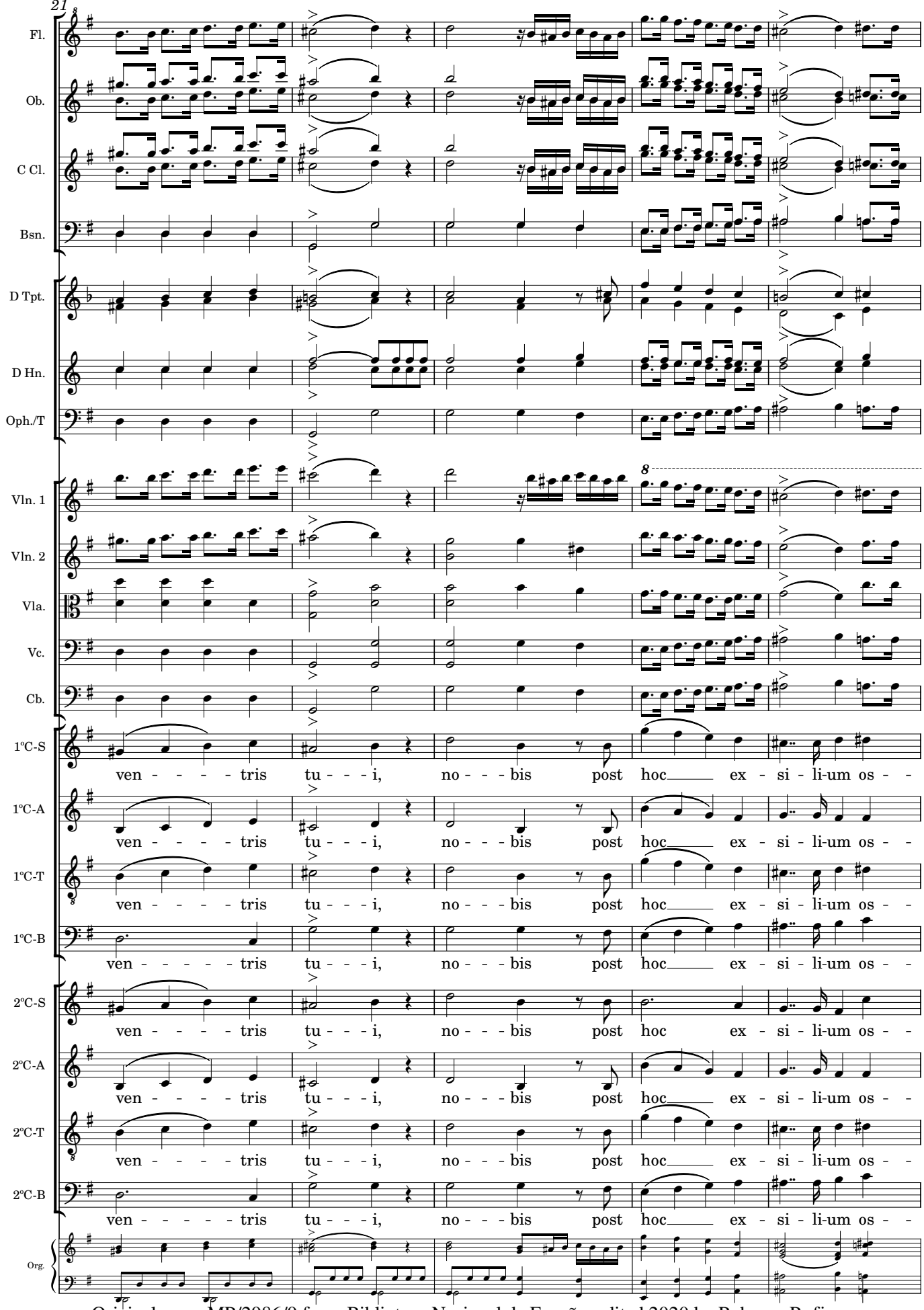

Original score MP/2986/9 from Biblioteca Nacional de España; edited 2020 by Rebecca Rufin
This work © 2025 by Rebecca Rufin is licensed under CC BY-NC-SA 4.0

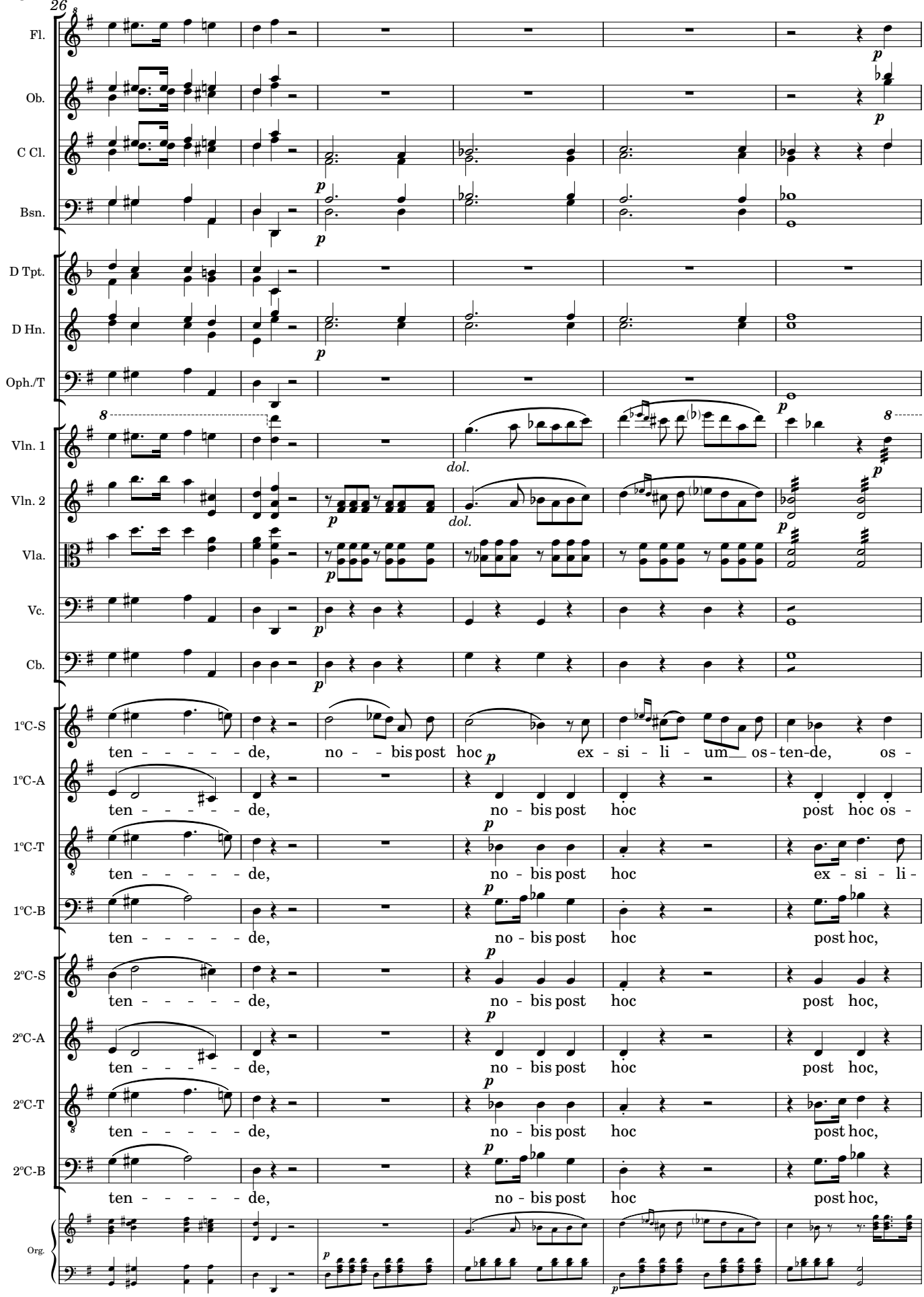

Original score MP/2986/9 from Biblioteca Nacional de España; edited 2020 by Rebecca Rufin
This work © 2025 by Rebecca Rufin is licensed under CC BY-NC-SA 4.0

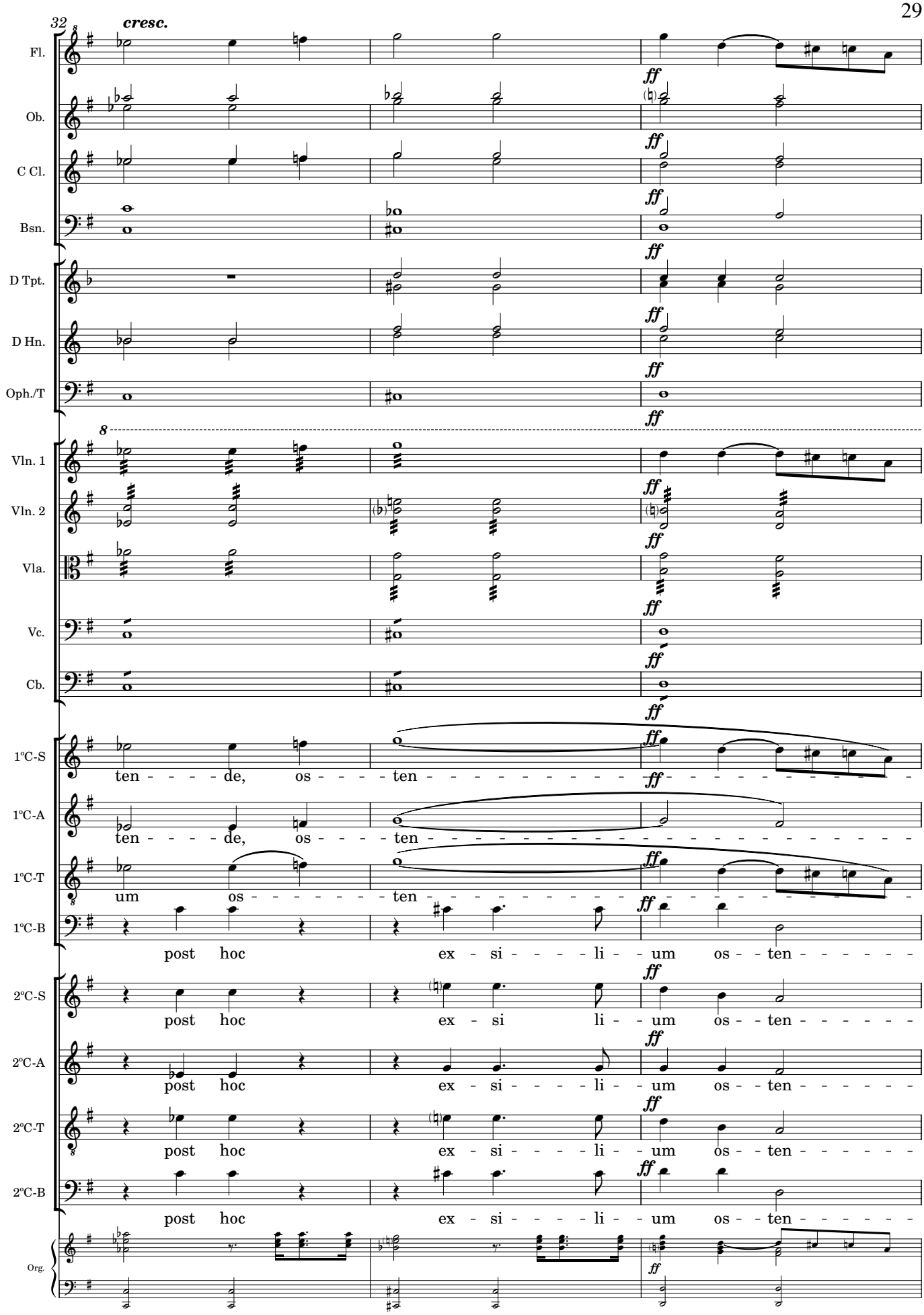

Original score MP/2986/9 from Biblioteca Nacional de España; edited 2020 by Rebecca Rufin
This work © 2025 by Rebecca Rufin is licensed under CC BY-NC-SA 4.0

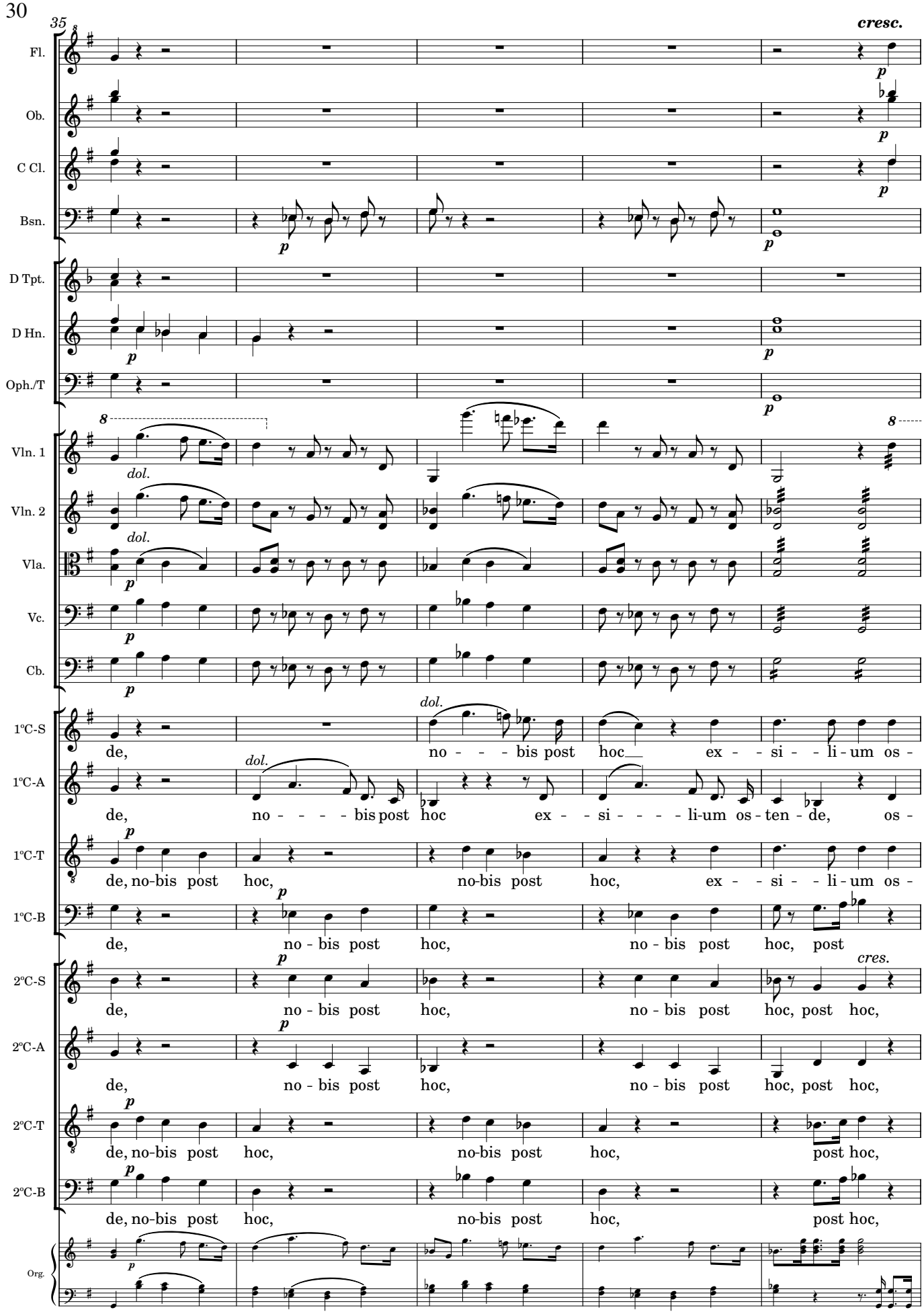

Original score MP/2986/9 from Biblioteca Nacional de España; edited 2020 by Rebecca Rufin
This work © 2025 by Rebecca Rufin is licensed under CC BY-NC-SA 4.0

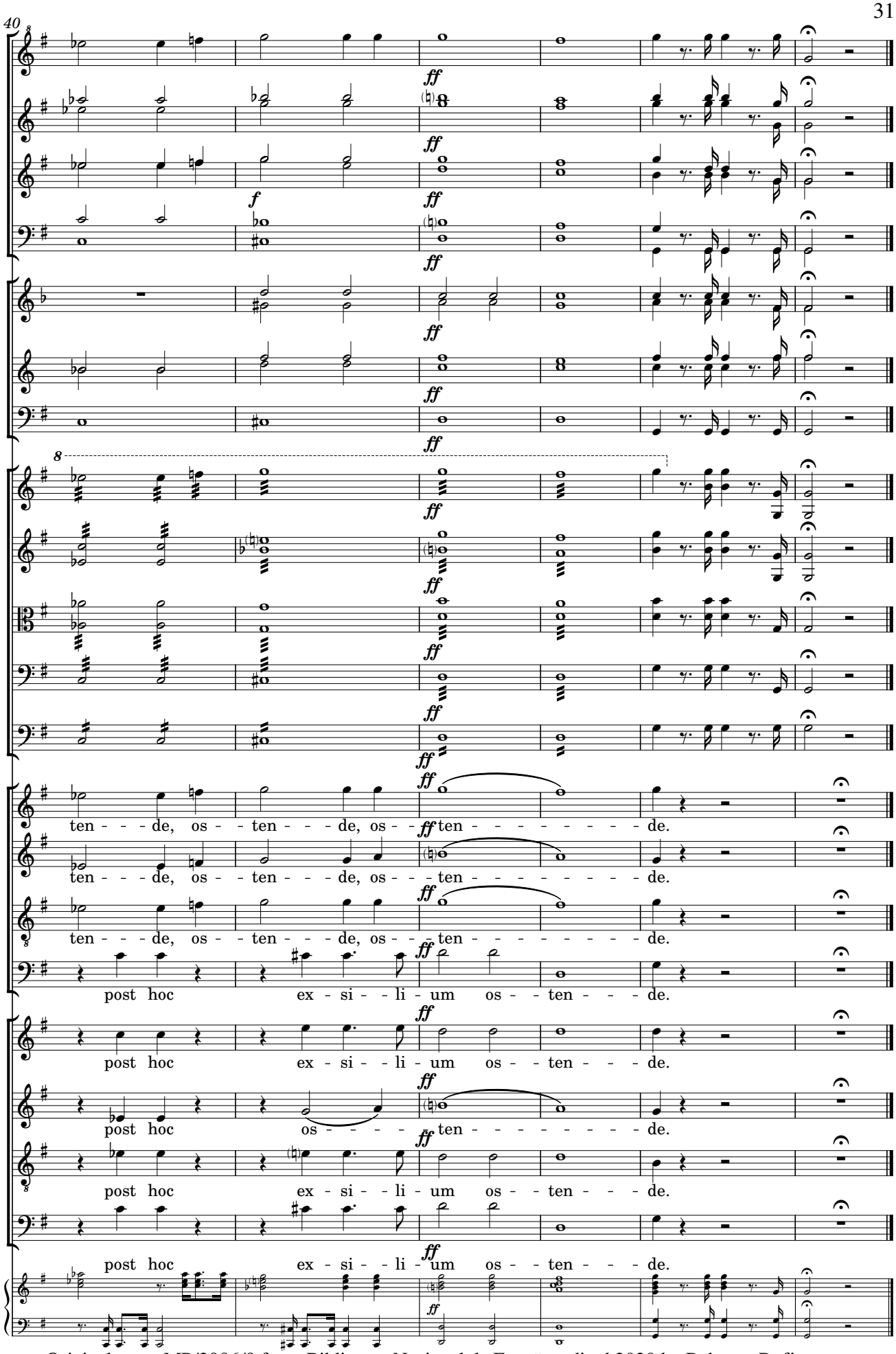

Original score MP/2986/9 from Biblioteca Nacional de España; edited 2020 by Rebecca Rufin
This work © 2025 by Rebecca Rufin is licensed under CC BY-NC-SA 4.0

4. O clemens, O pia

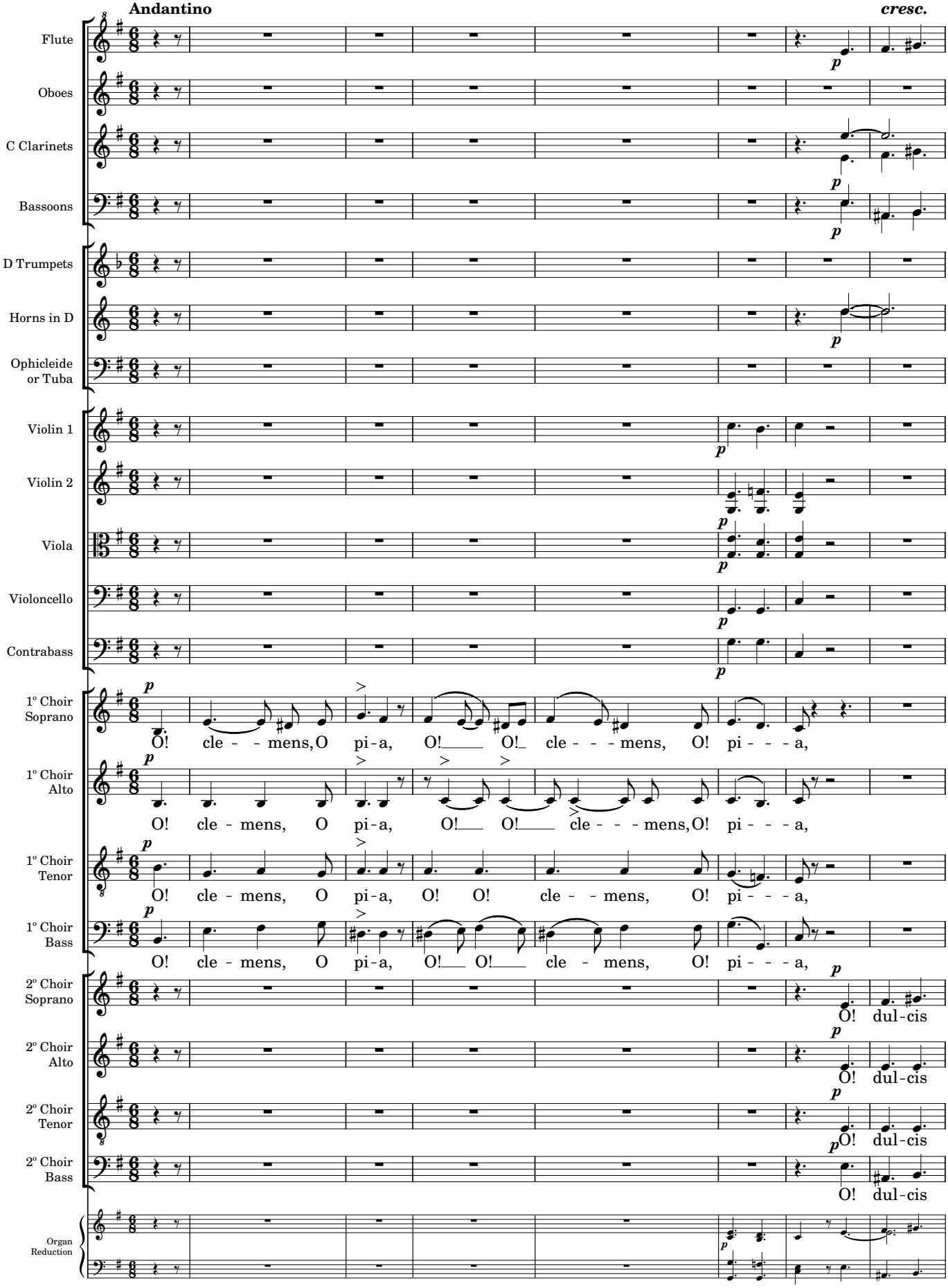

Original score MP/2986/9 from Biblioteca Nacional de España; edited 2020 by Rebecca Rufin
This work © 2025 by Rebecca Rufin is licensed under CC BY-NC-SA 4.0

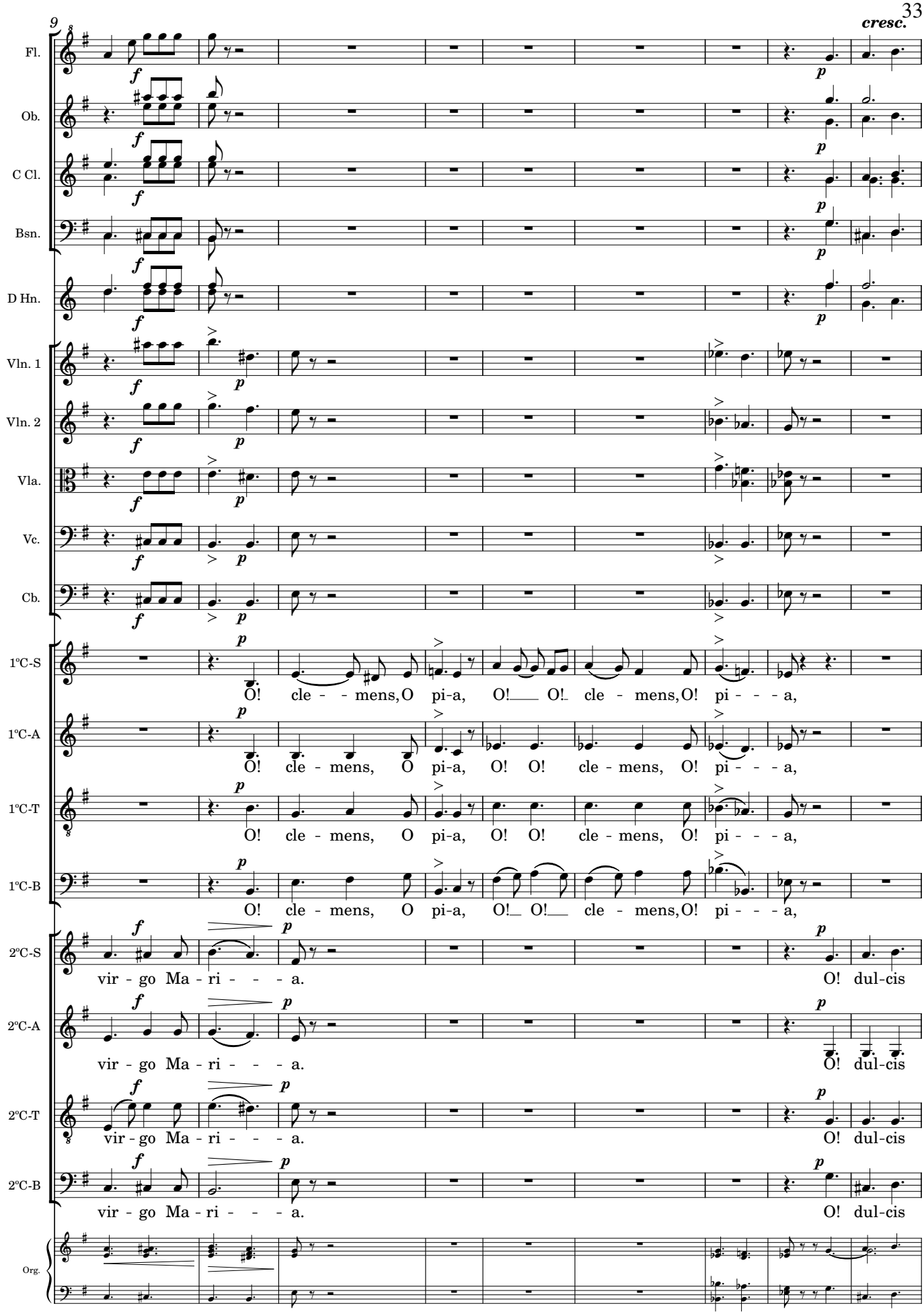

Original score MP/2986/9 from Biblioteca Nacional de España; edited 2020 by Rebecca Rufin
This work © 2025 by Rebecca Rufin is licensed under CC BY-NC-SA 4.0

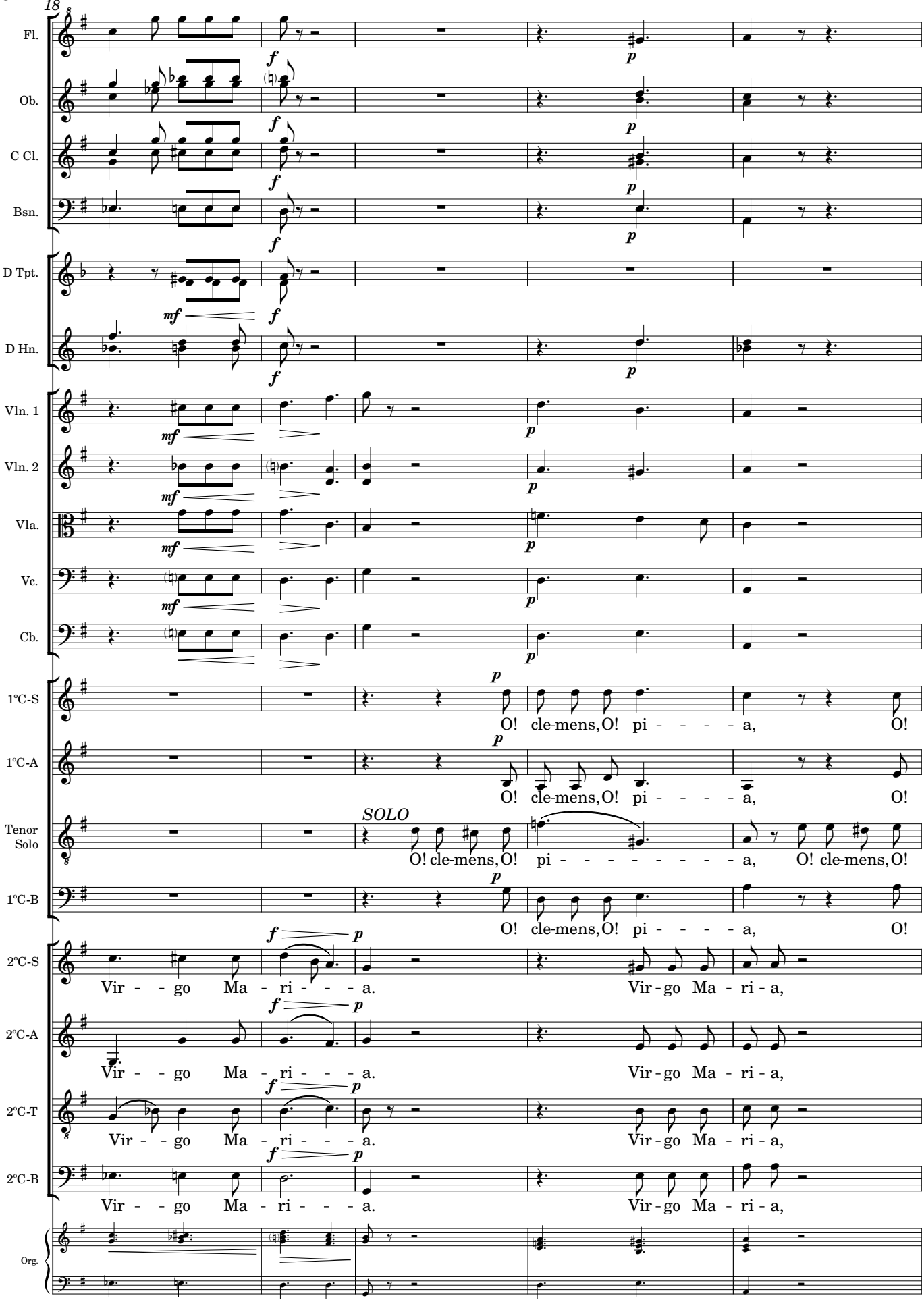

Original score MP/2986/9 from Biblioteca Nacional de España; edited 2020 by Rebecca Rufin
This work © 2025 by Rebecca Rufin is licensed under CC BY-NC-SA 4.0

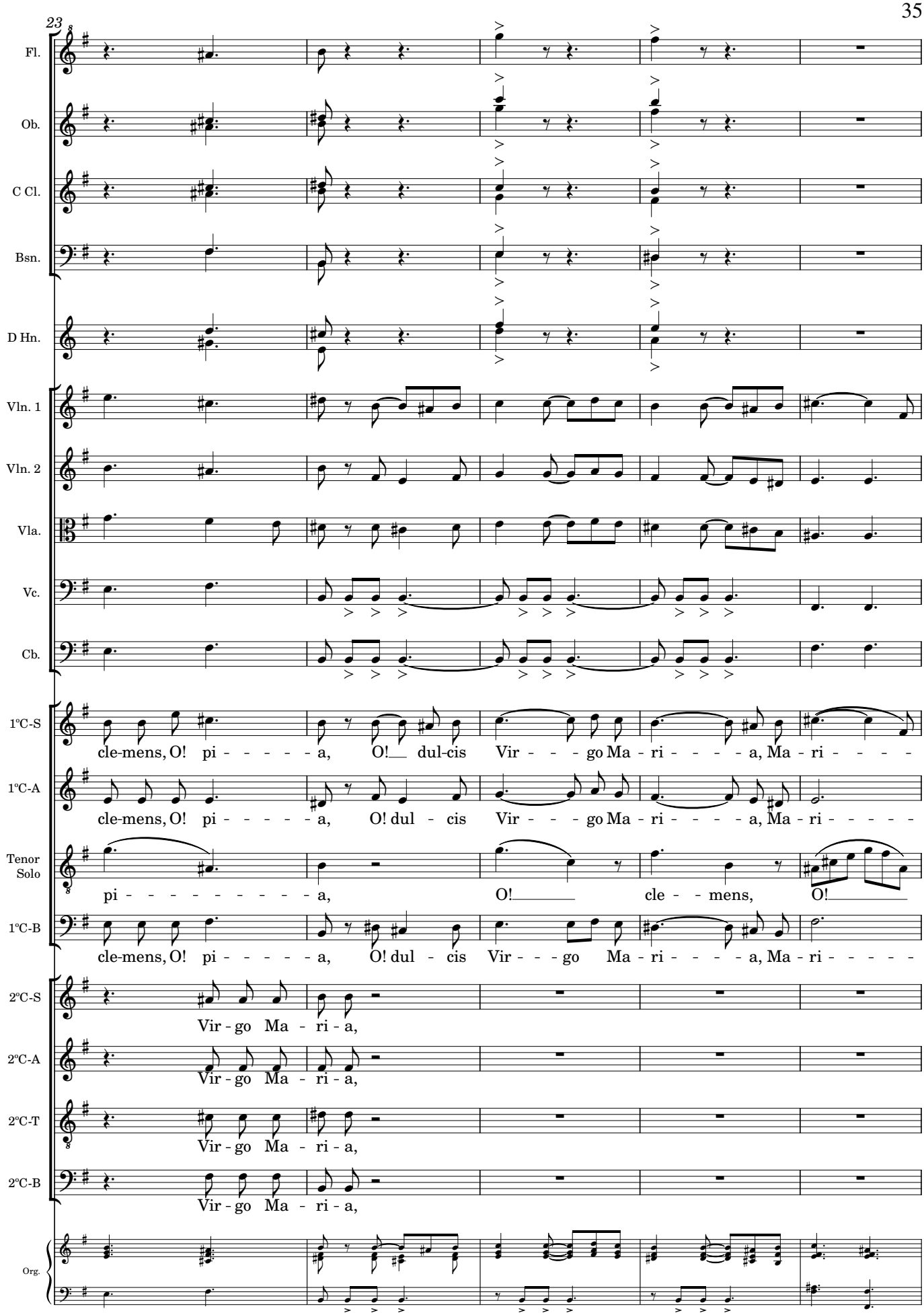

Original score MP/2986/9 from Biblioteca Nacional de España; edited 2020 by Rebecca Rufin
This work © 2025 by Rebecca Rufin is licensed under CC BY-NC-SA 4.0

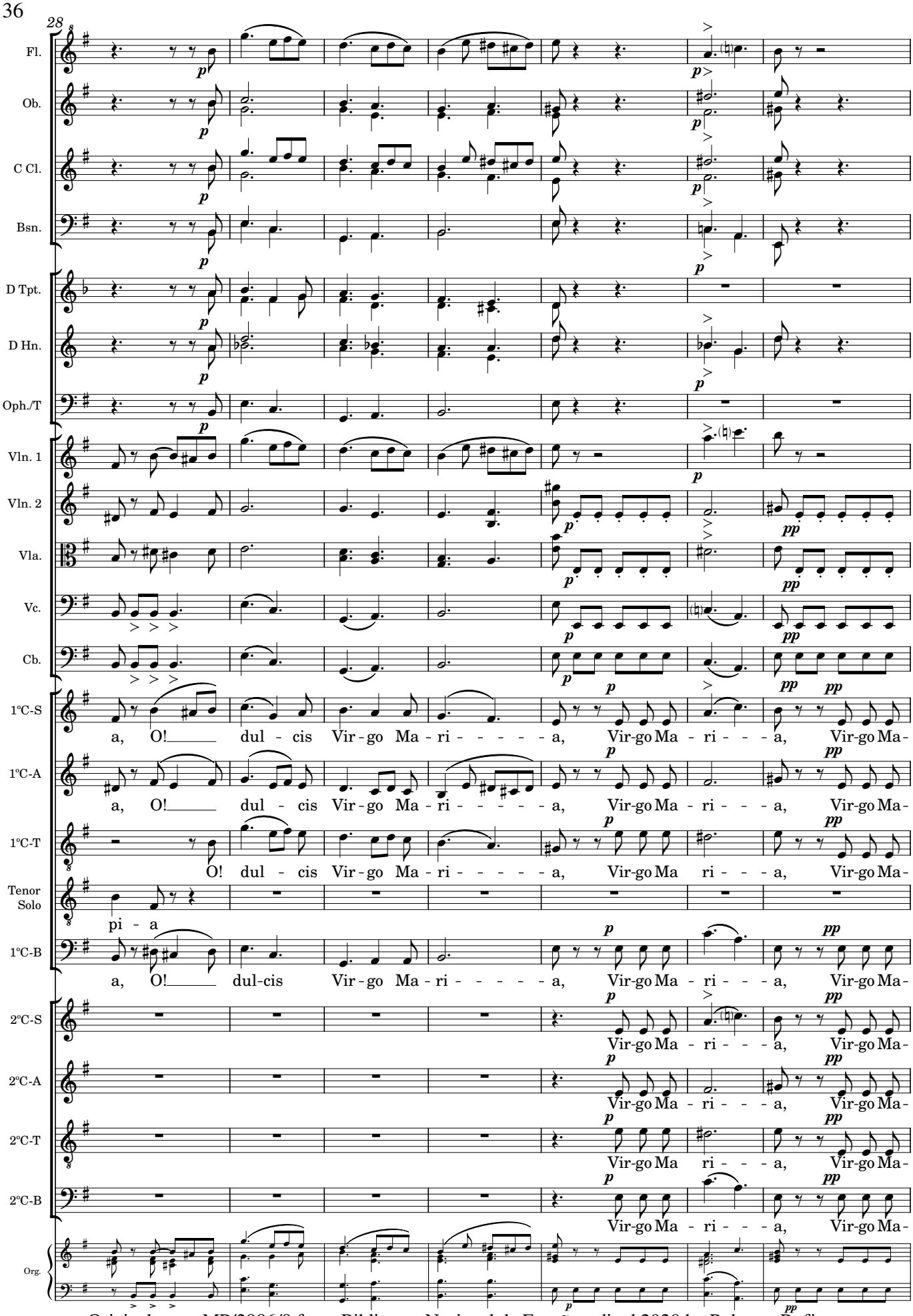

Original score MP/2986/9 from Biblioteca Nacional de España; edited 2020 by Rebecca Rufin
This work © 2025 by Rebecca Rufin is licensed under CC BY-NC-SA 4.0

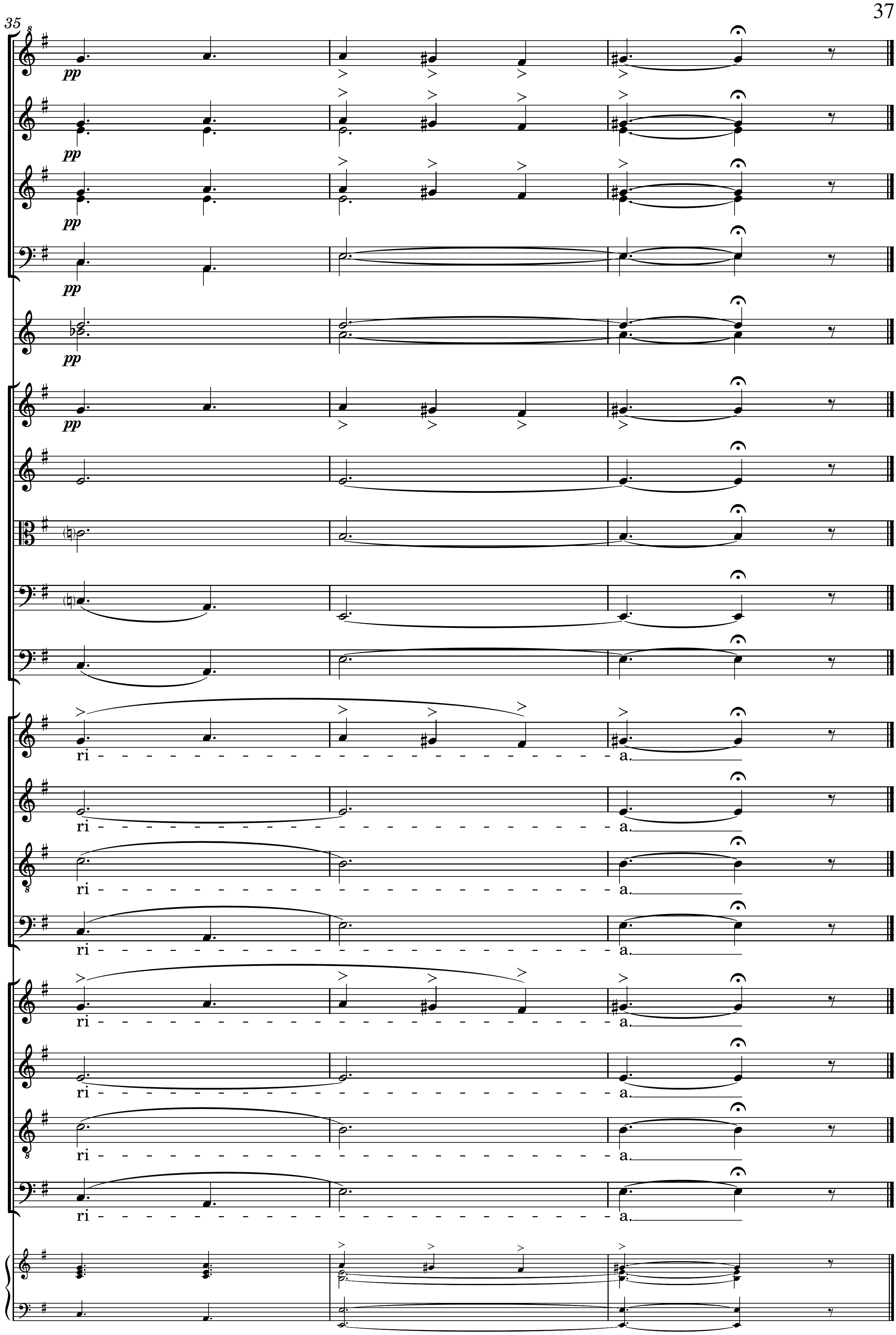

Original score MP/2986/9 from Biblioteca Nacional de España; edited 2020 by Rebecca Rufin
This work © 2025 by Rebecca Rufin is licensed under CC BY-NC-SA 4.0

Flute

SALVE EN MI

1. Salve Regina

Hilarión Eslava

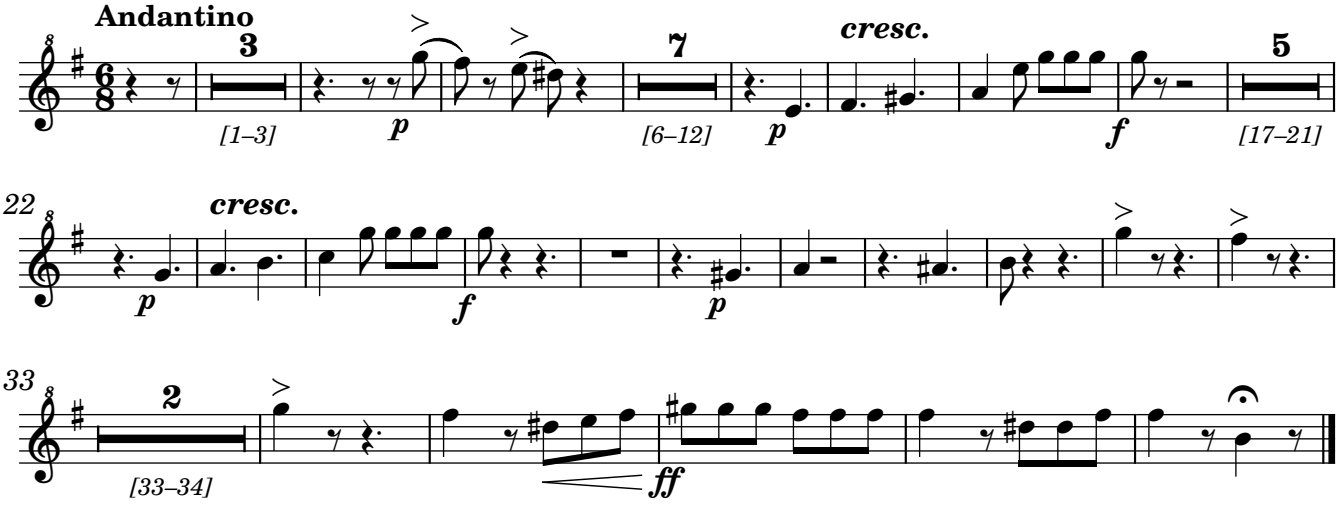

2. Ad te clamamus

Duo de Tenor y Bajo (Duet for Tenor and Bass)

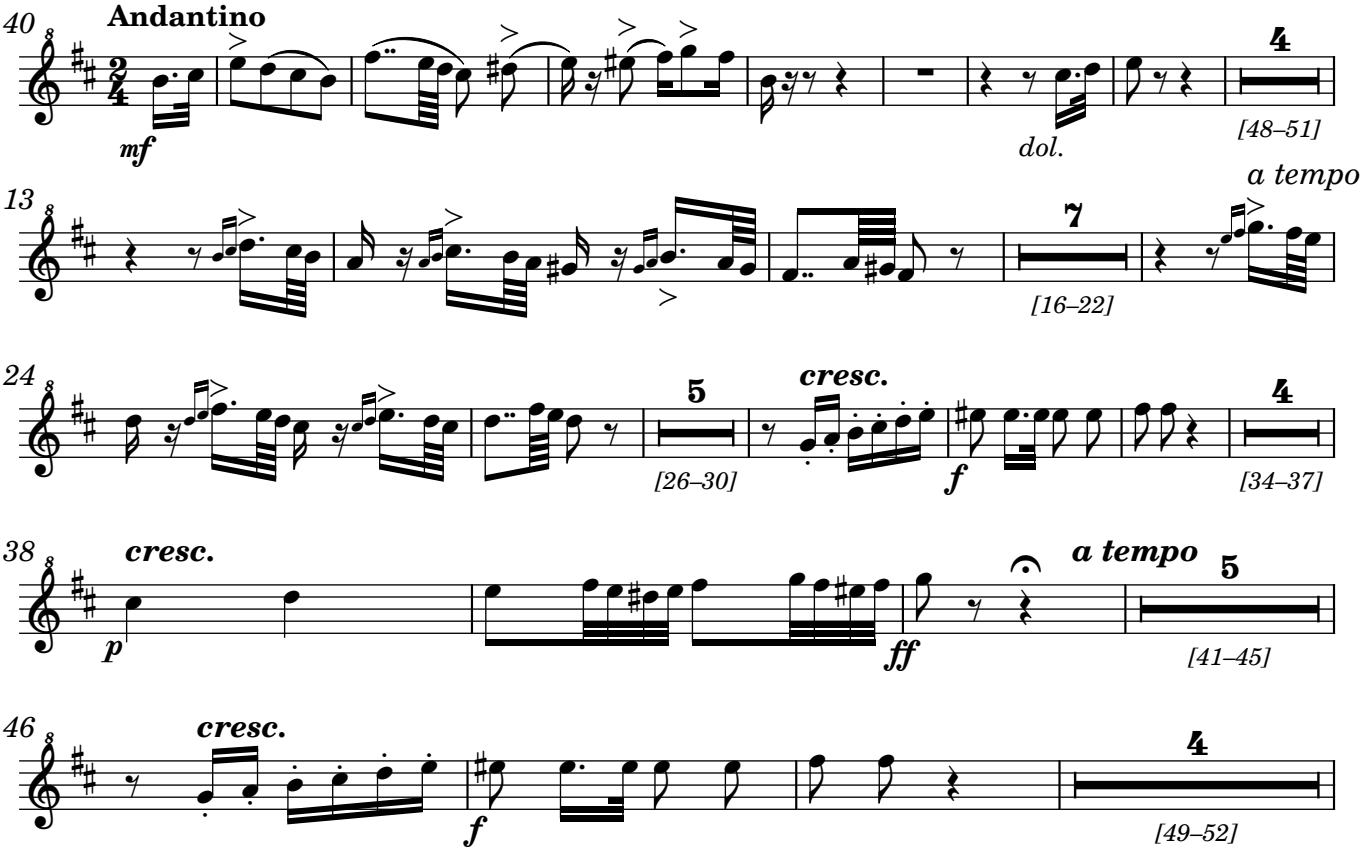

Original score MP/2986/9 from Biblioteca Nacional de España; edited 2020 by Rebecca Rufin
This work © 2025 by Rebecca Rufin is licensed under CC BY-NC-SA 4.0

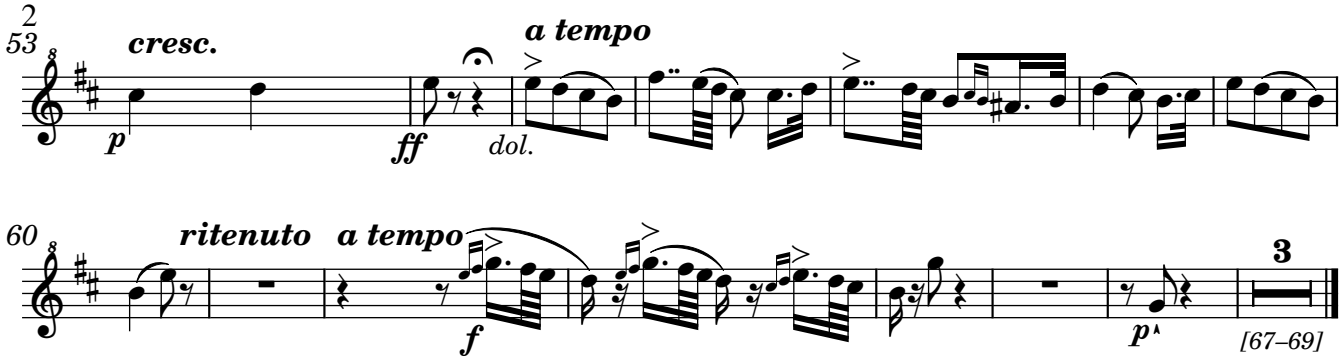

3. Et Jesum, benedictum fructum

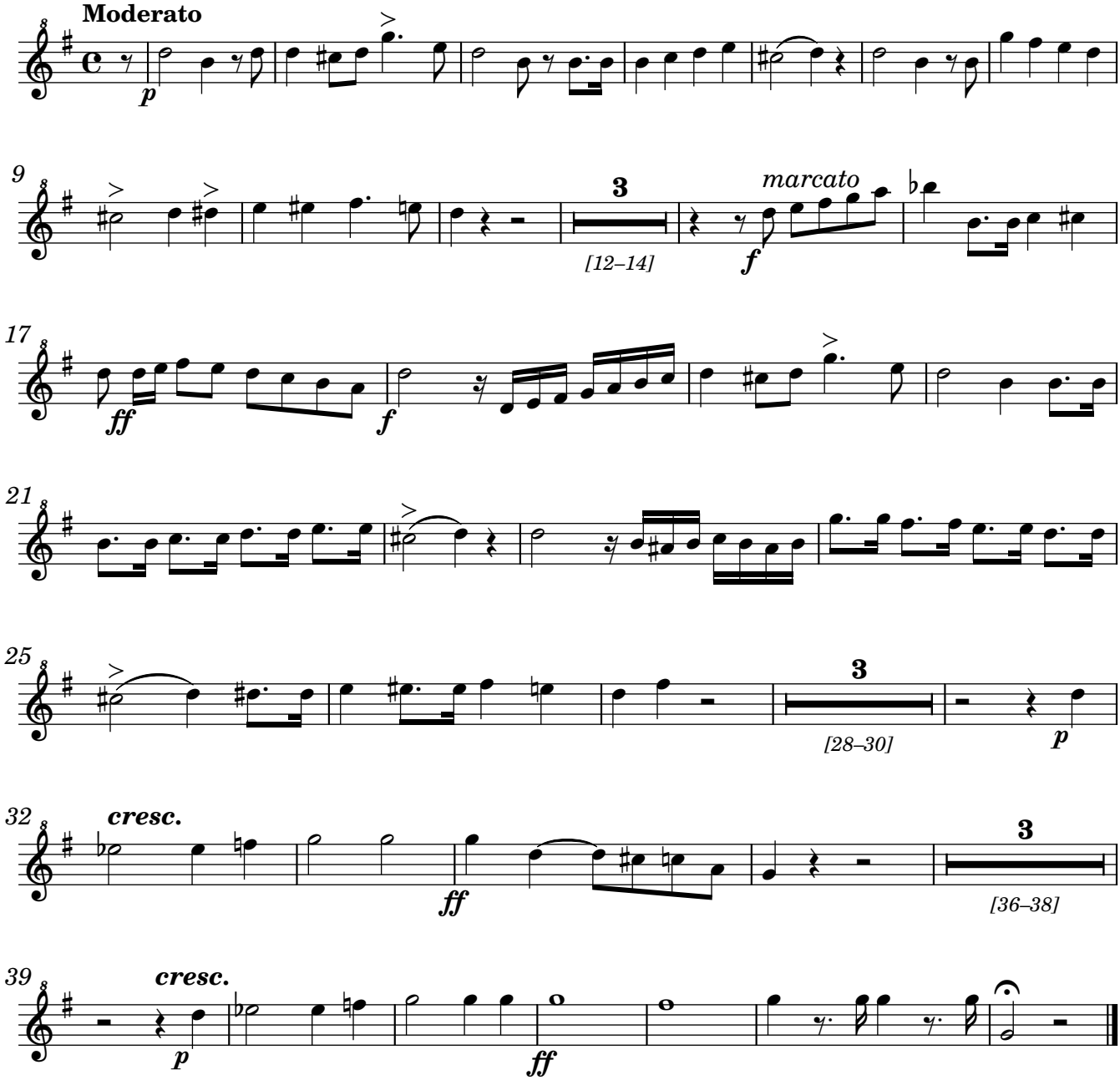

Original score MP/2986/9 from Biblioteca Nacional de España; edited 2020 by Rebecca Rufin
This work © 2025 by Rebecca Rufin is licensed under CC BY-NC-SA 4.0

4. O clemens, O pia

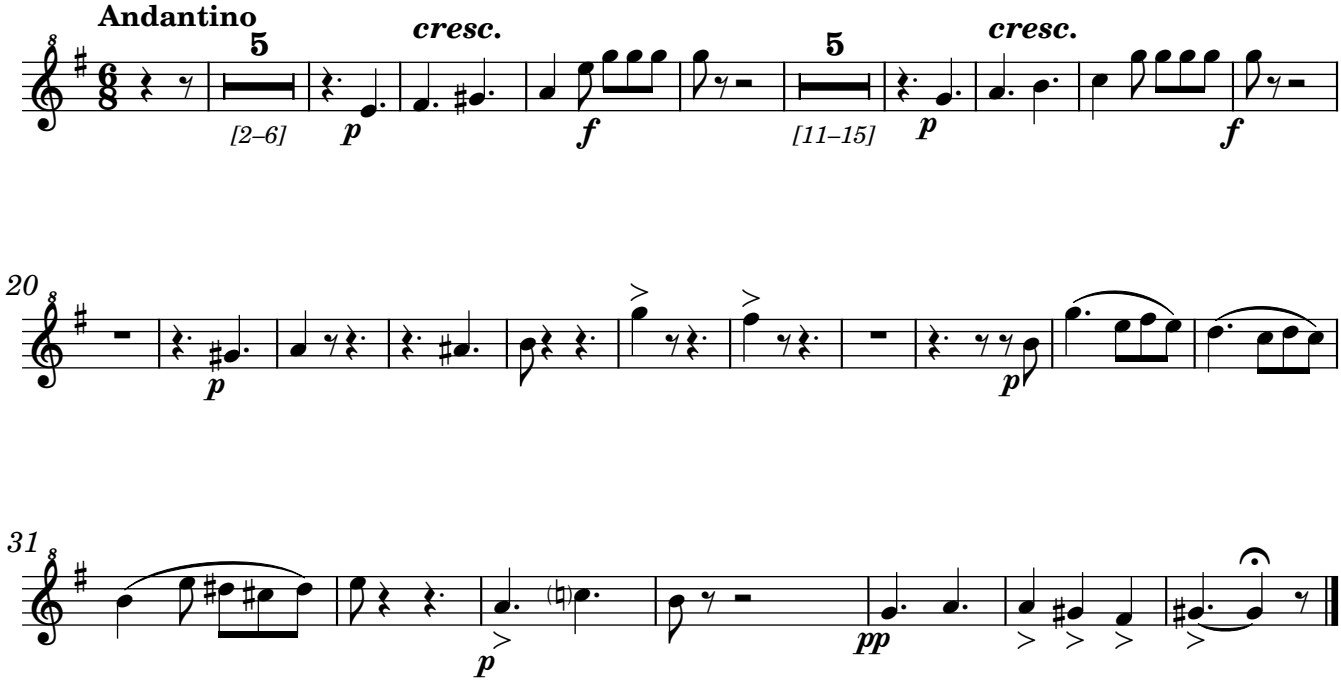

Original score MP/2986/9 from Biblioteca Nacional de España; edited 2020 by Rebecca Rufin
This work © 2025 by Rebecca Rufin is licensed under CC BY-NC-SA 4.0

Oboes

SALVE EN MI

1. Salve Regina

Hilarión Eslava

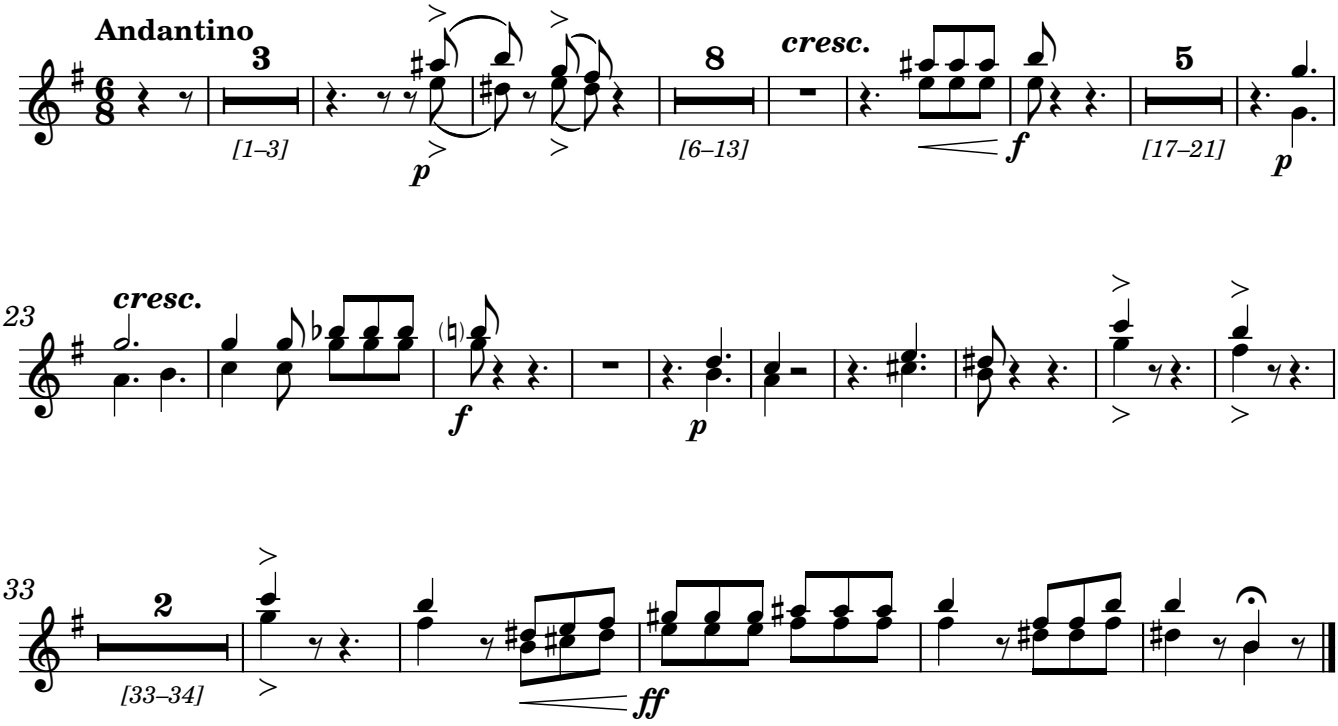

2. Ad te clamamus

Duo de Tenor y Bajo (Duet for Tenor and Bass)

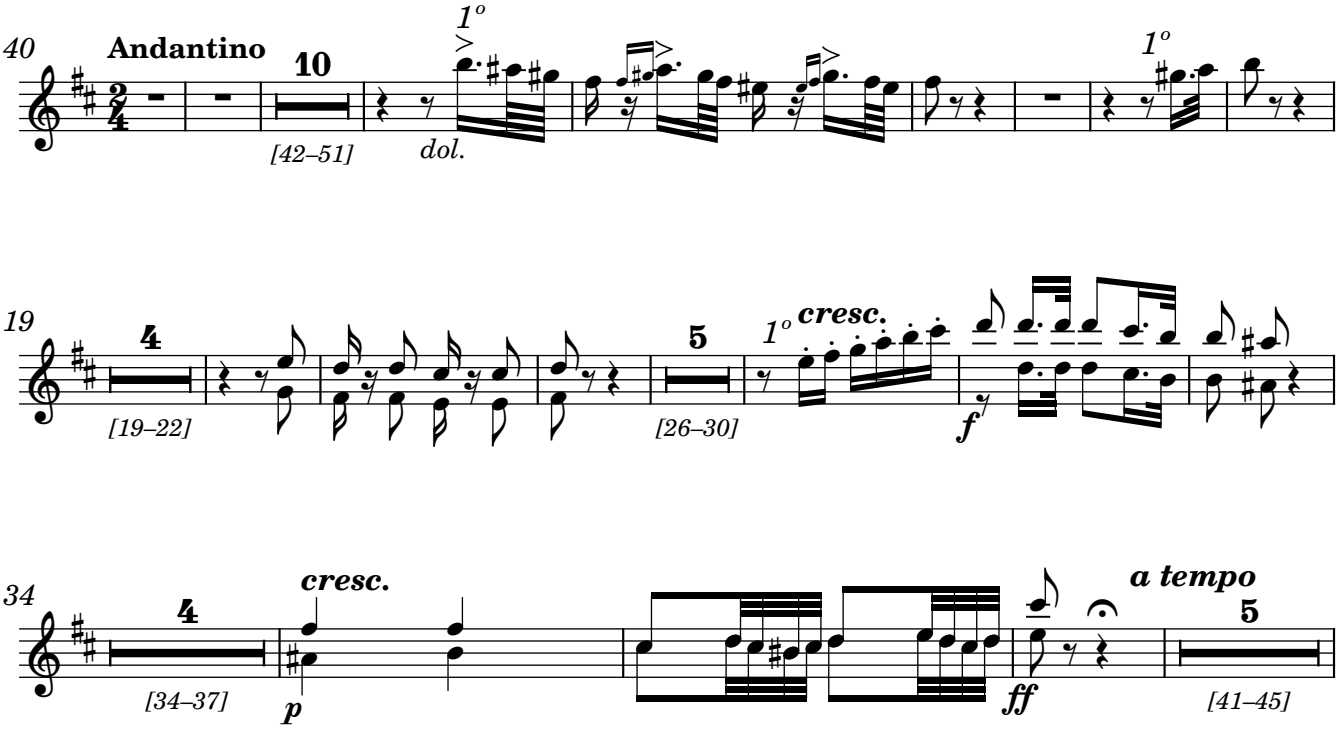

Original score MP/2986/9 from Biblioteca Nacional de España; edited 2020 by Rebecca Rufin
This work © 2025 by Rebecca Rufin is licensed under CC BY-NC-SA 4.0

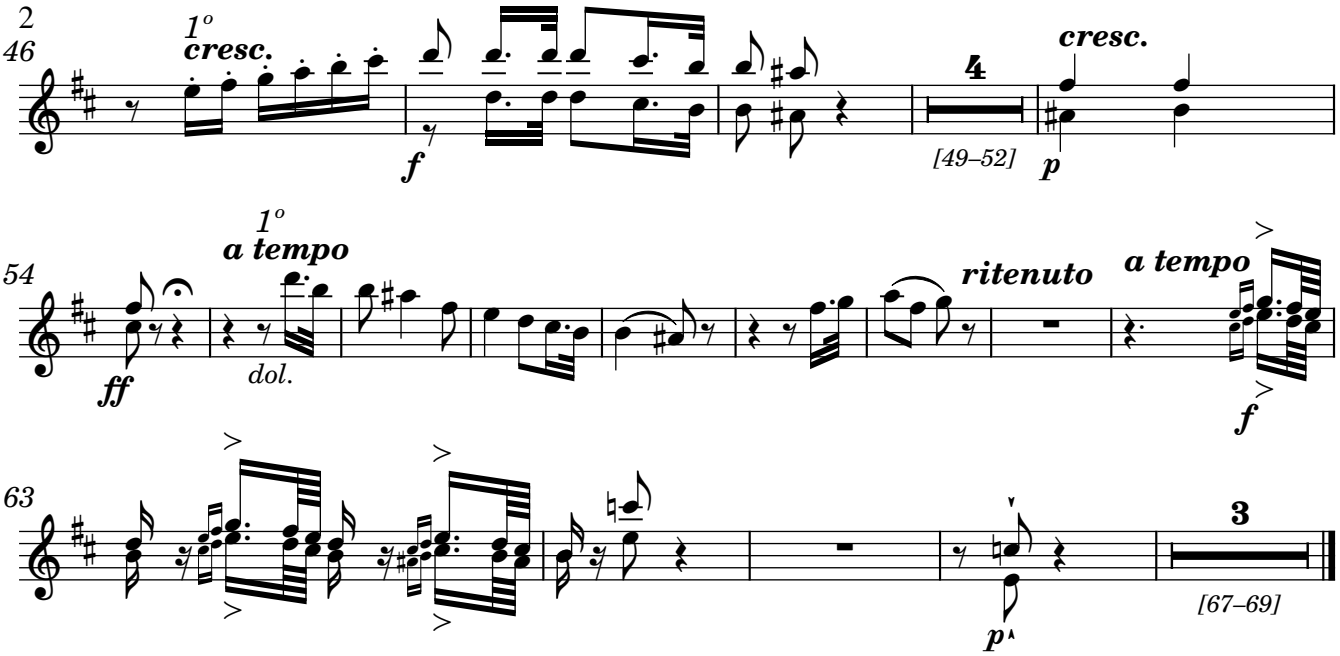

3. Et Jesum, benedictum fructum

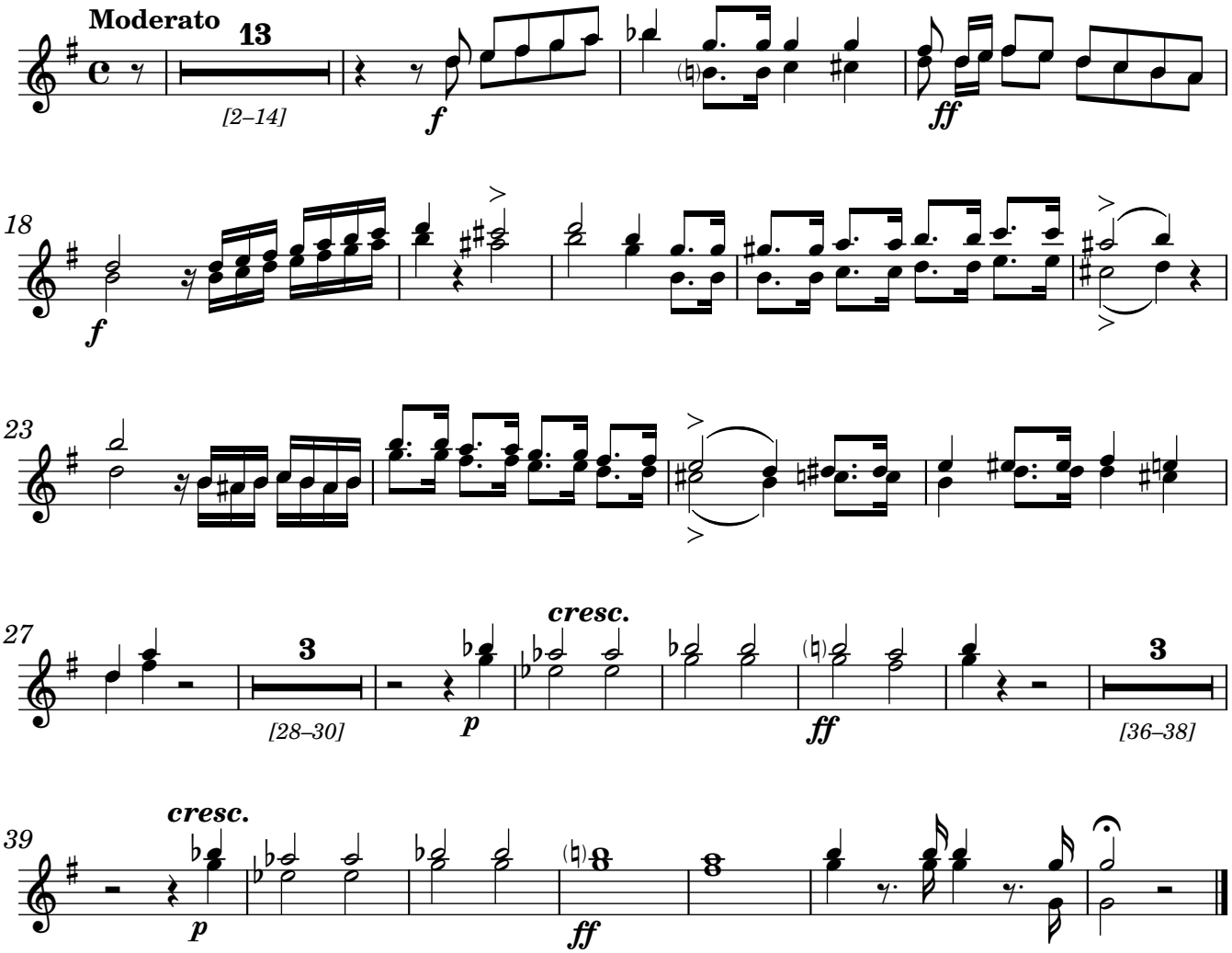

Original score MP/2986/9 from Biblioteca Nacional de España; edited 2020 by Rebecca Rufin
This work © 2025 by Rebecca Rufin is licensed under CC BY-NC-SA 4.0

4. O clemens, O pia

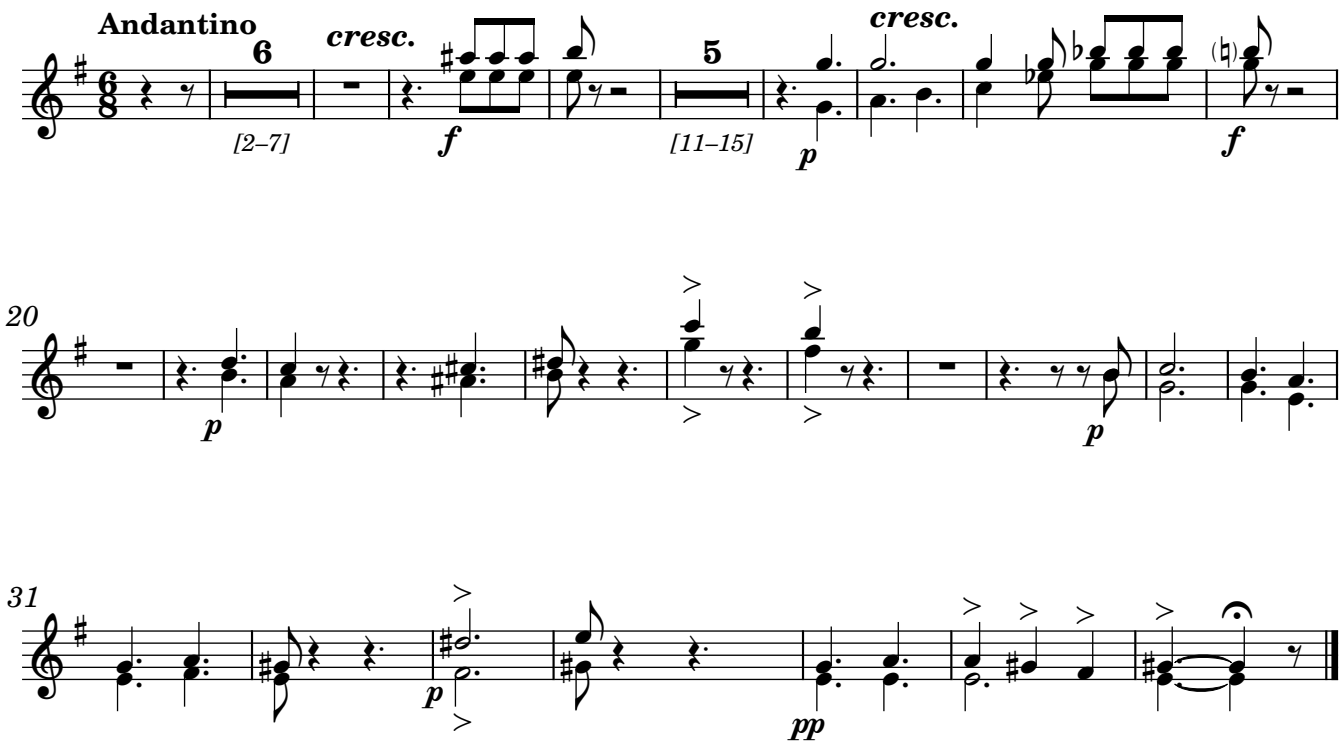

Original score MP/2986/9 from Biblioteca Nacional de España; edited 2020 by Rebecca Rufin
This work © 2025 by Rebecca Rufin is licensed under CC BY-NC-SA 4.0

C Clarinets

SALVE EN MI

1. Salve Regina

Hilarión Eslava

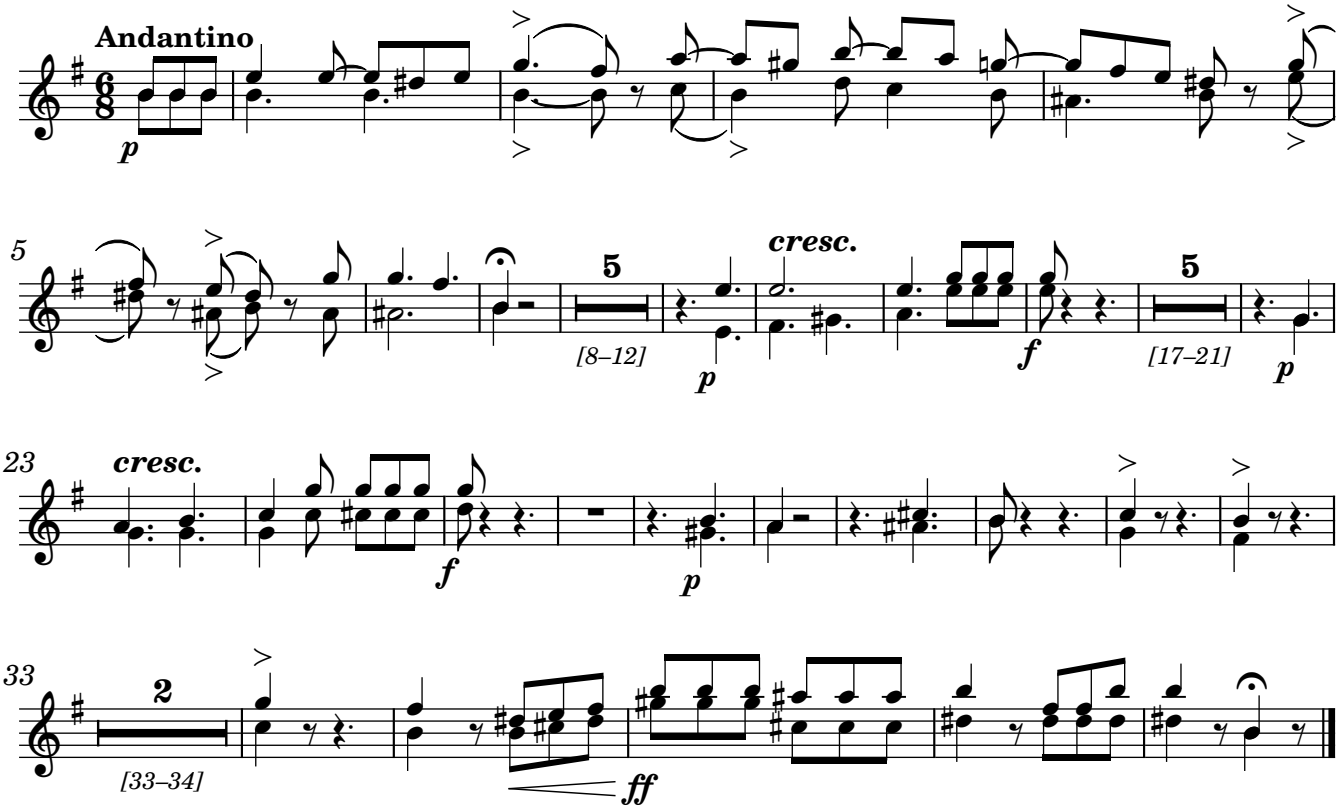

2. Ad te clamamus

Duo de Tenor y Bajo (Duet for Tenor and Bass)

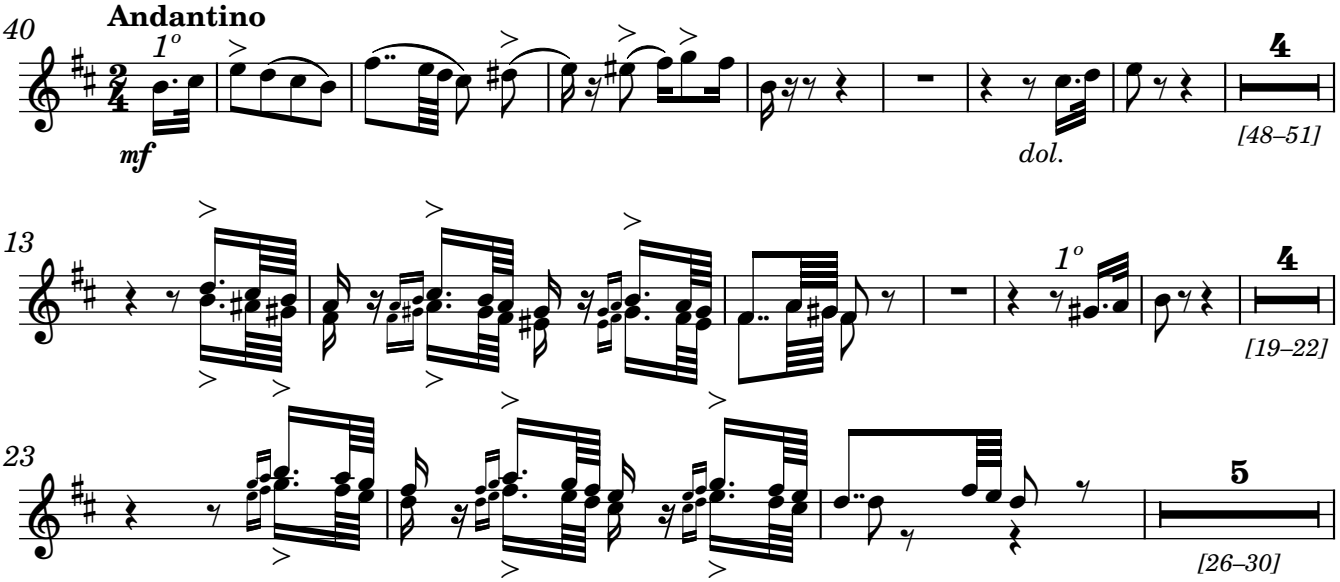

Original score MP/2986/9 from Biblioteca Nacional de España; edited 2020 by Rebecca Rufin
This work © 2025 by Rebecca Rufin is licensed under CC BY-NC-SA 4.0

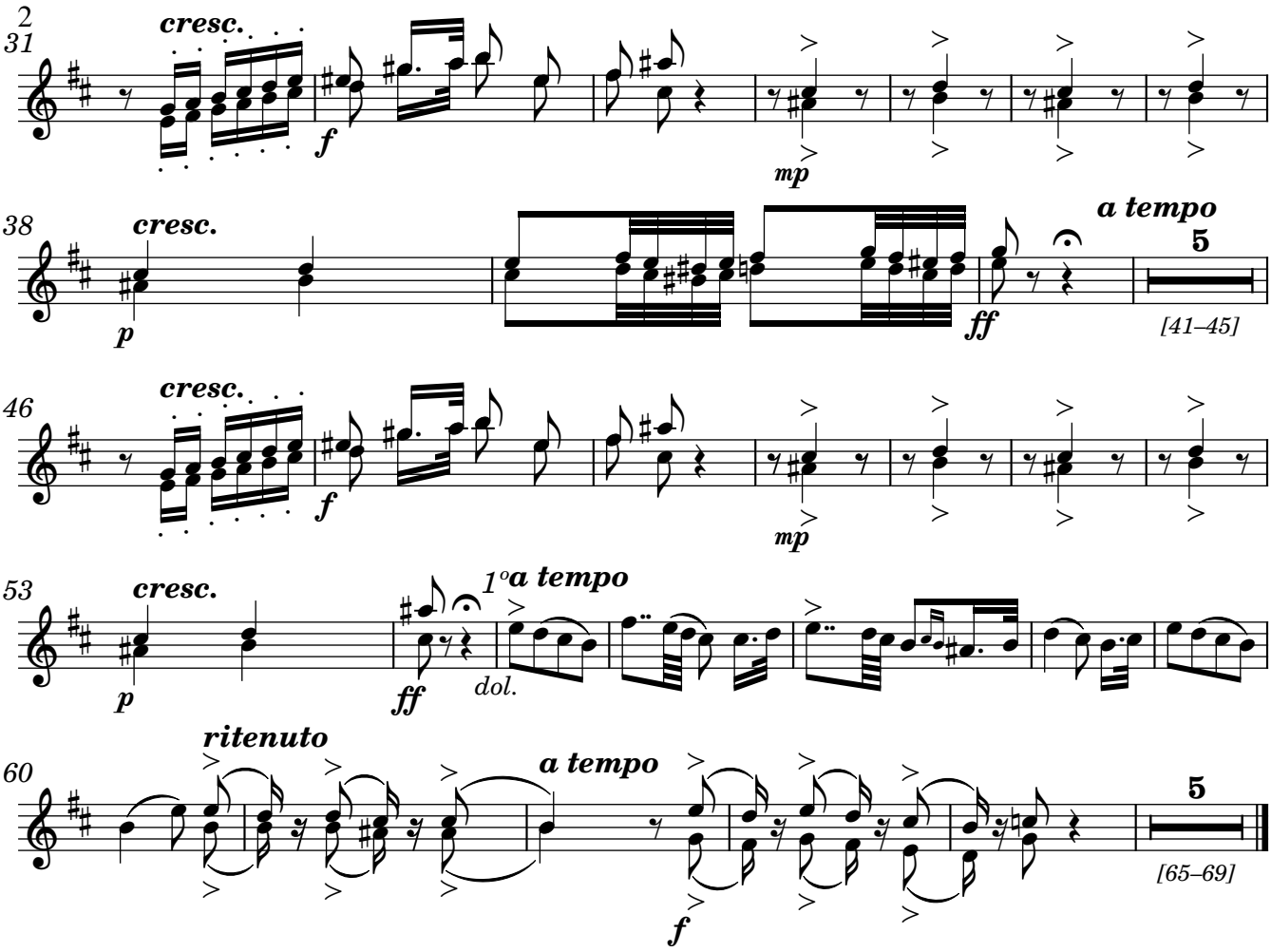

3. Et Jesum, benedictum fructum

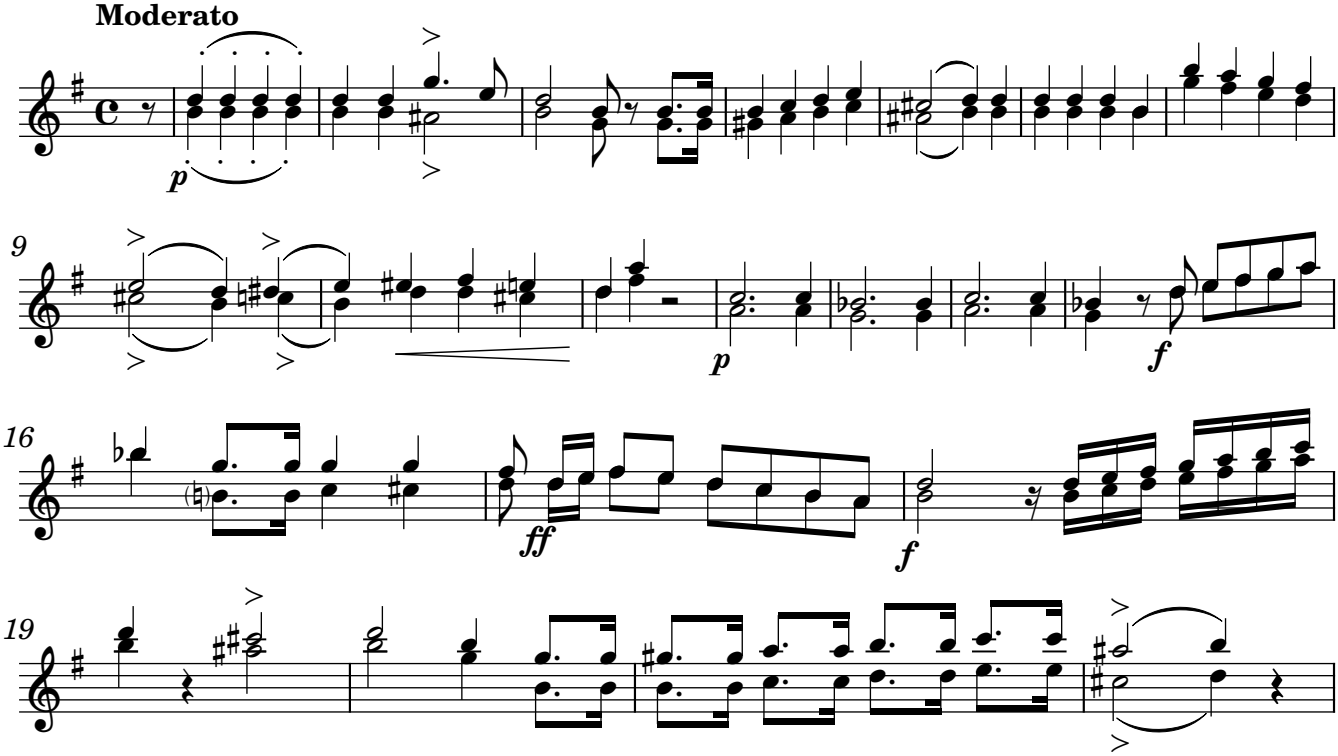

Original score MP/2986/9 from Biblioteca Nacional de España; edited 2020 by Rebecca Rufin
This work © 2025 by Rebecca Rufin is licensed under CC BY-NC-SA 4.0

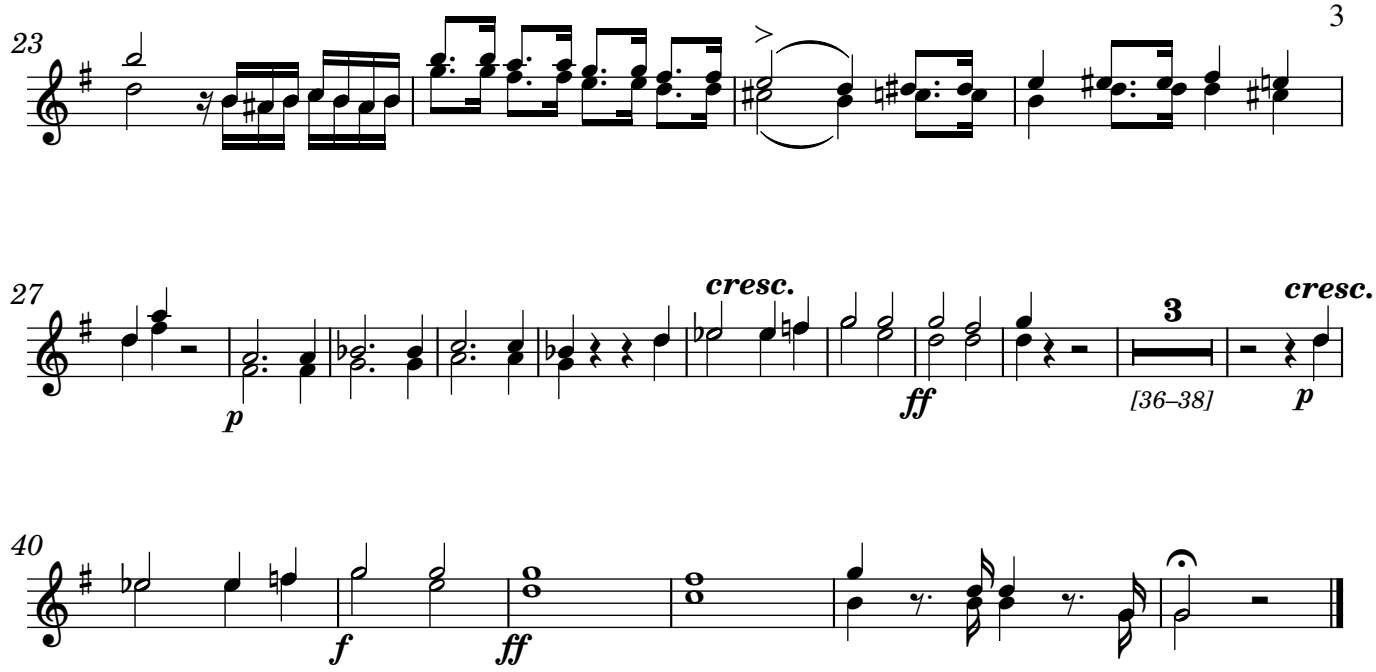

4. O clemens, O pia

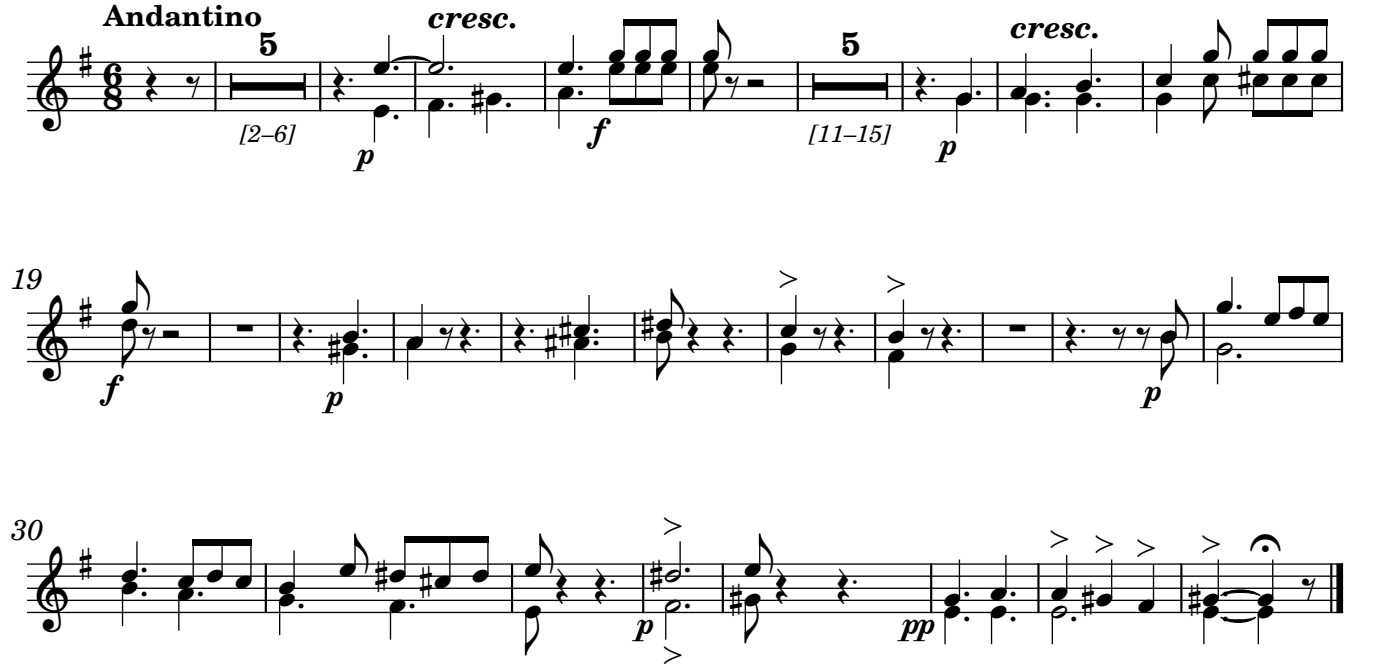

Original score MP/2986/9 from Biblioteca Nacional de España; edited 2020 by Rebecca Rufin
This work © 2025 by Rebecca Rufin is licensed under CC BY-NC-SA 4.0

Bassoons

SALVE EN MI

1. Salve Regina

Hilarión Eslava

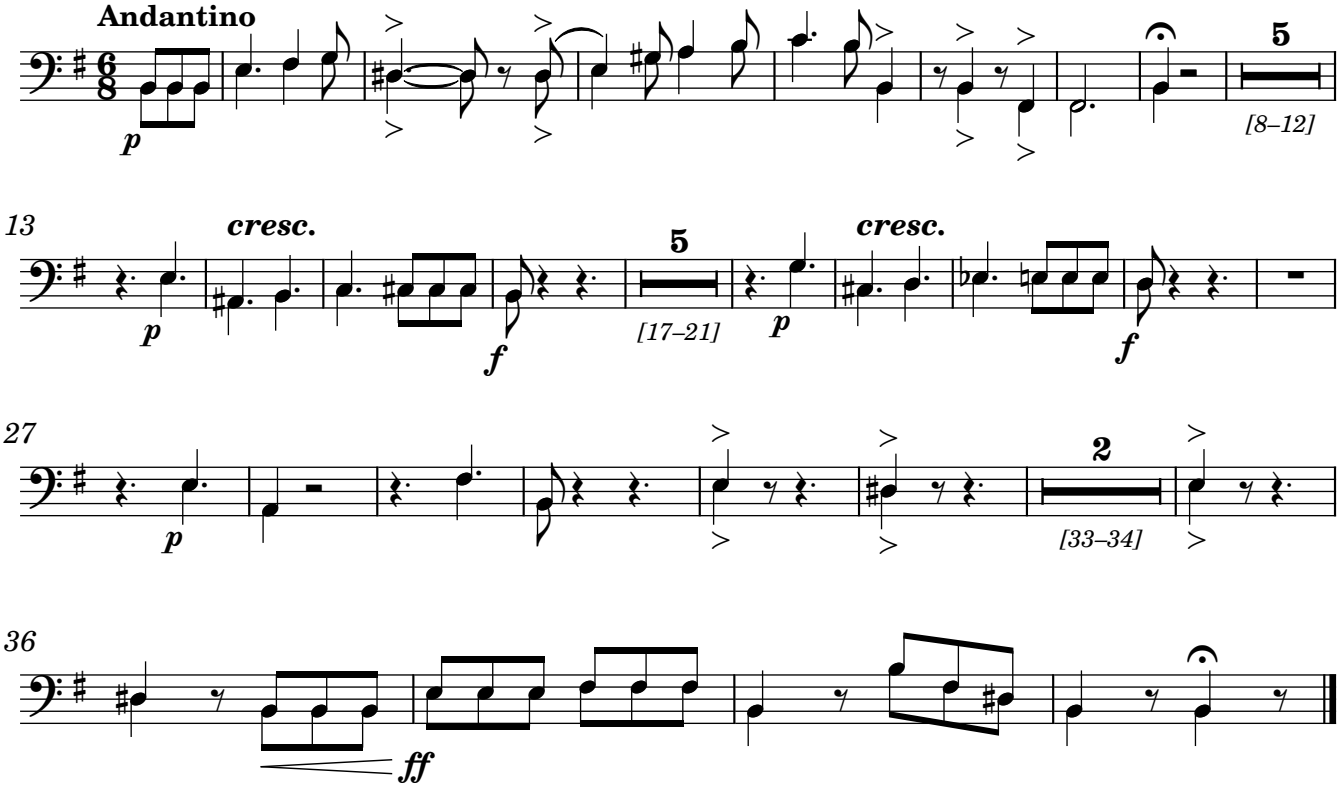

2. Ad te clamamus

Duo de Tenor y Bajo (Duet for Tenor and Bass)

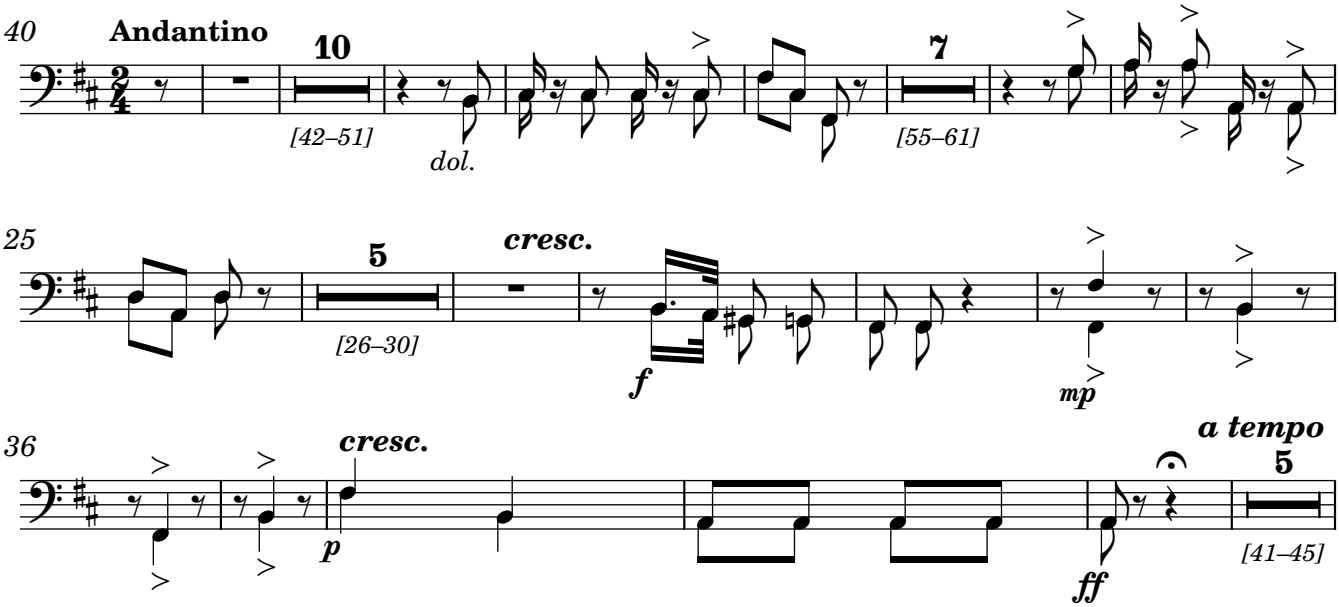

Original score MP/2986/9 from Biblioteca Nacional de España; edited 2020 by Rebecca Rufin
This work © 2025 by Rebecca Rufin is licensed under CC BY-NC-SA 4.0

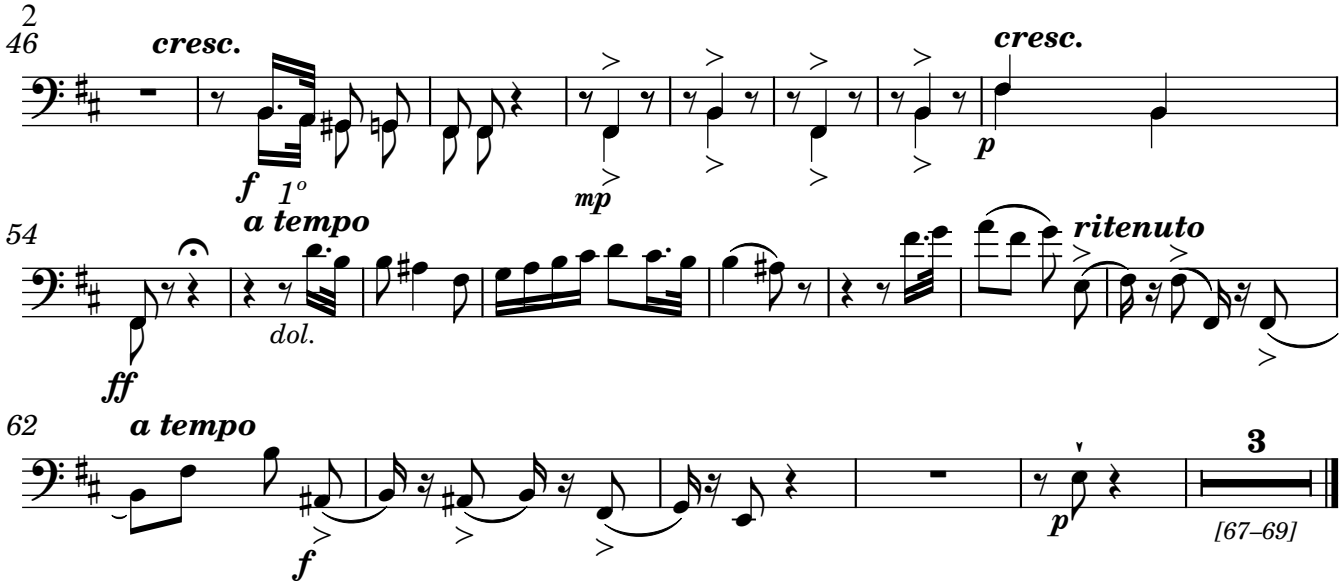

3. Et Jesum, benedictum fructum

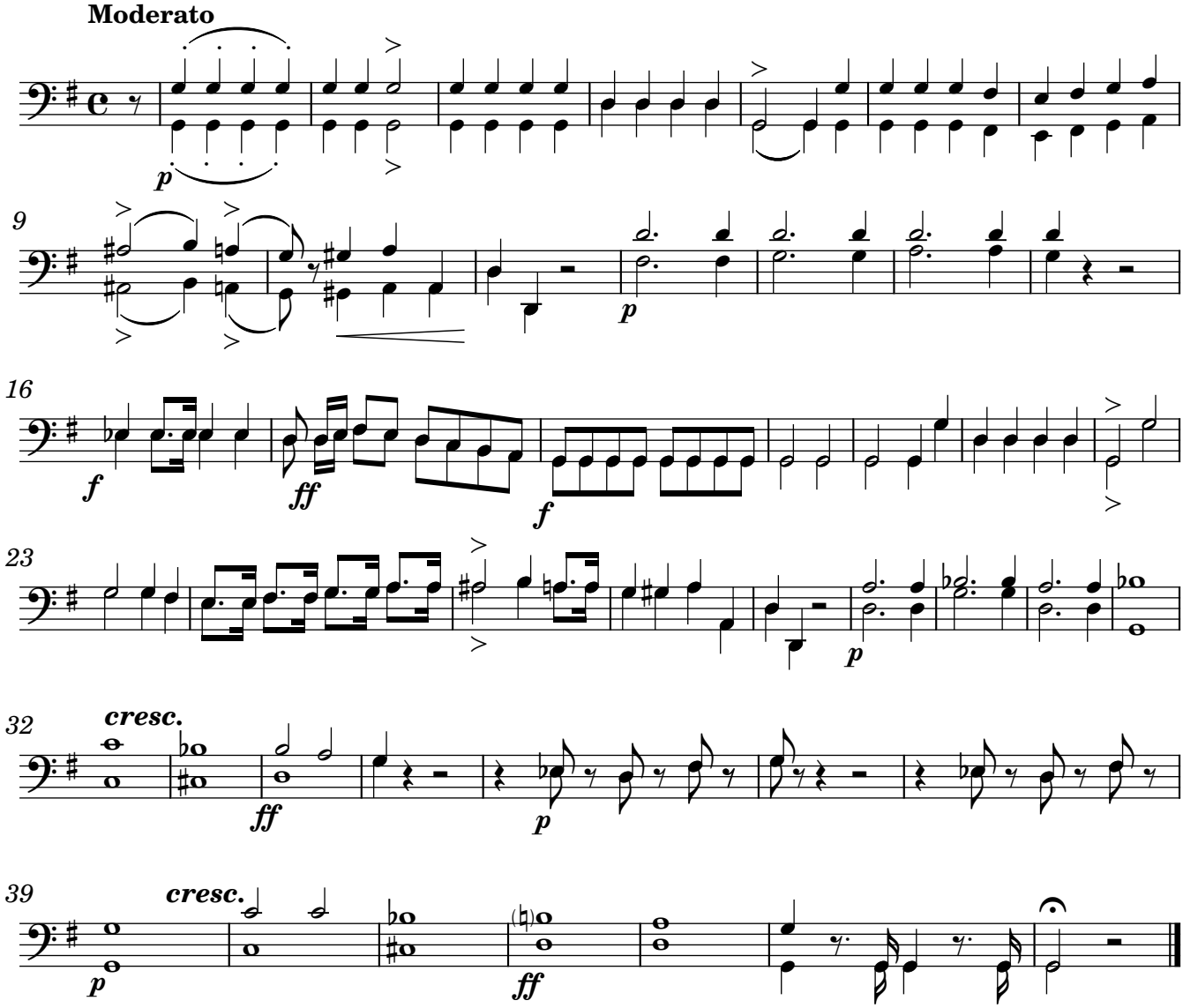

Original score MP/2986/9 from Biblioteca Nacional de España; edited 2020 by Rebecca Rufin
This work © 2025 by Rebecca Rufin is licensed under CC BY-NC-SA 4.0

4. O clemens, O pia

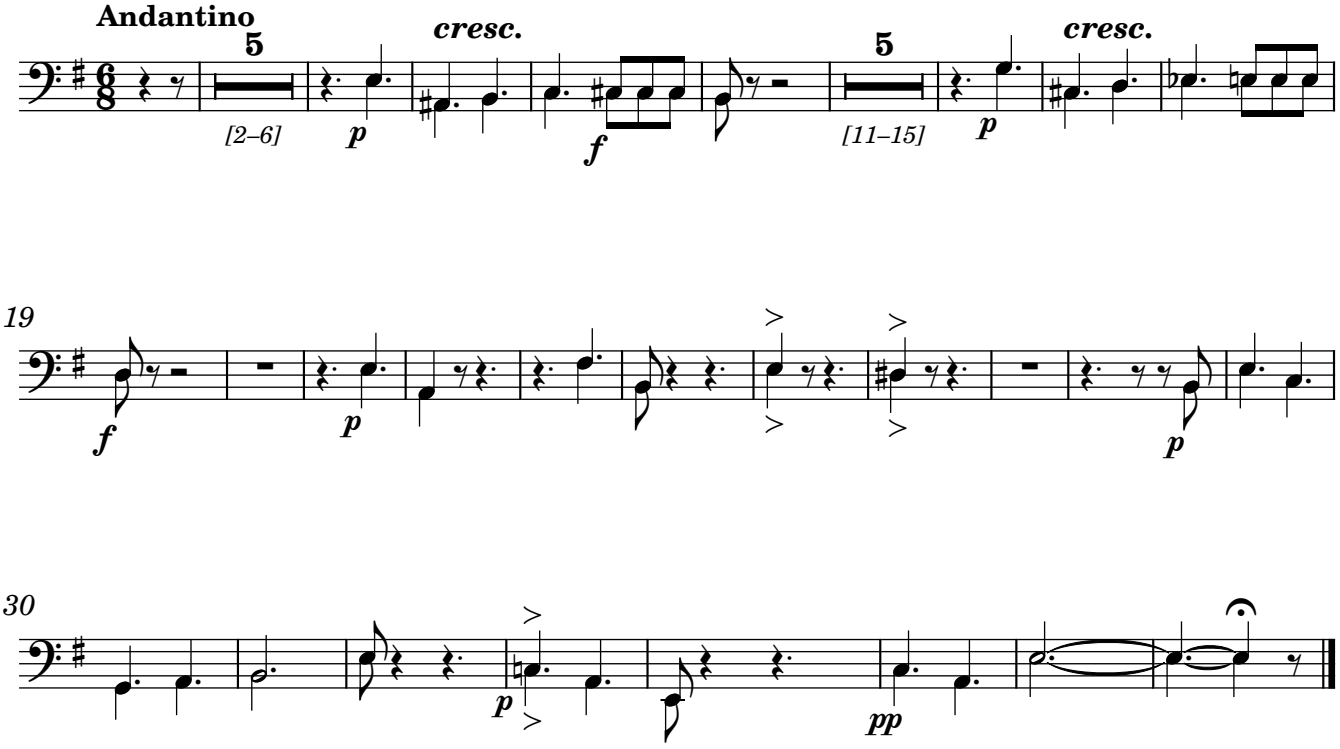

Original score MP/2986/9 from Biblioteca Nacional de España; edited 2020 by Rebecca Rufin
This work © 2025 by Rebecca Rufin is licensed under CC BY-NC-SA 4.0

D Trumpets

SALVE EN MI

1. Salve Regina

Hilarión Eslava

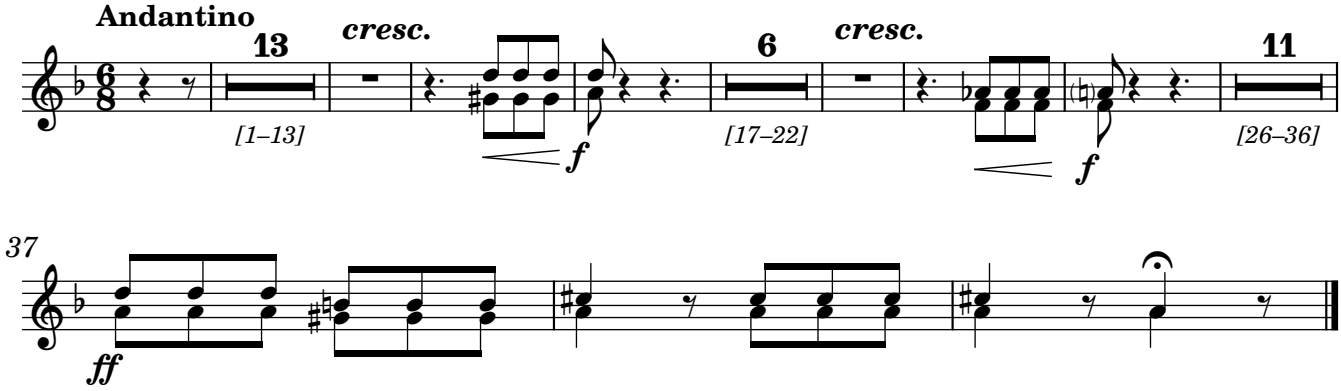

2. Ad te clamamus

Duo de Tenor y Bajo (Duet for Tenor and Bass)

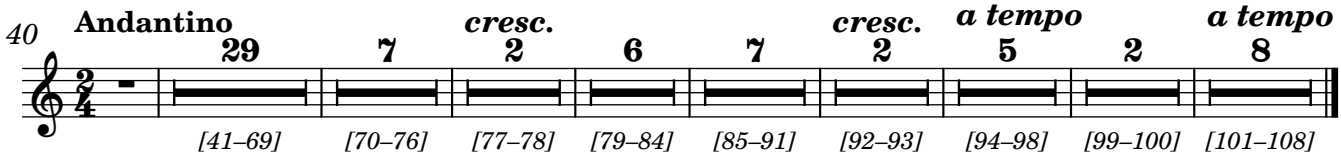

3. Et Jesum, benedictum fructum

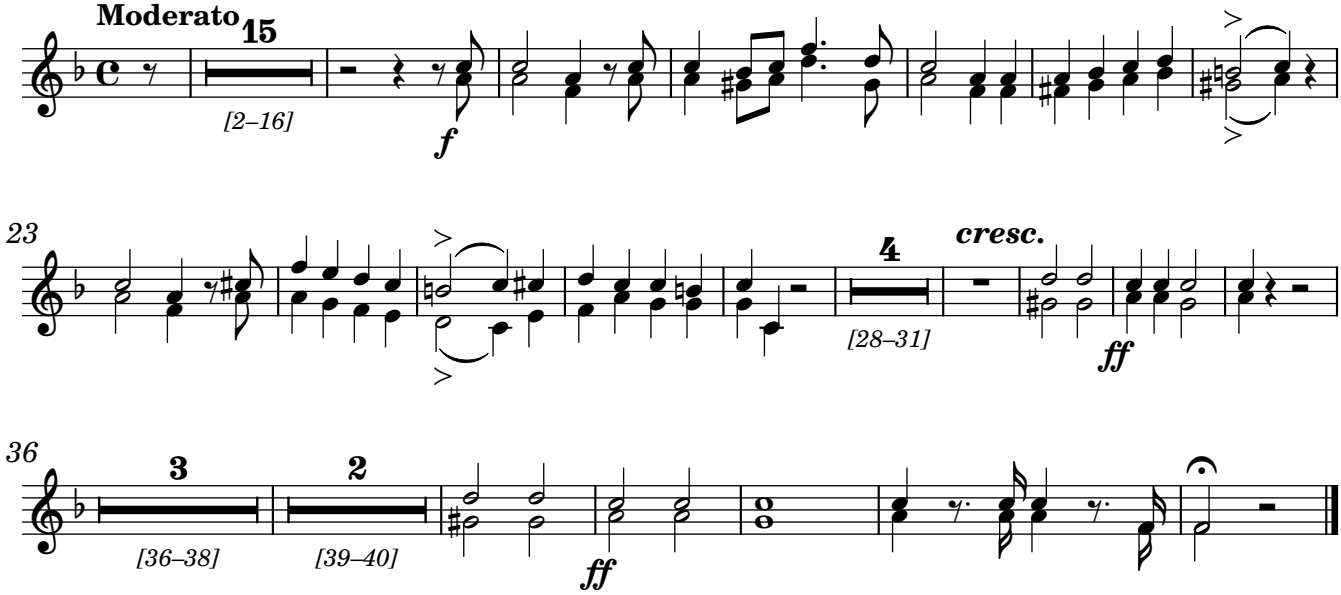

Original score MP/2986/9 from Biblioteca Nacional de España; edited 2020 by Rebecca Rufin
This work © 2025 by Rebecca Rufin is licensed under CC BY-NC-SA 4.0

4. O clemens, O pia

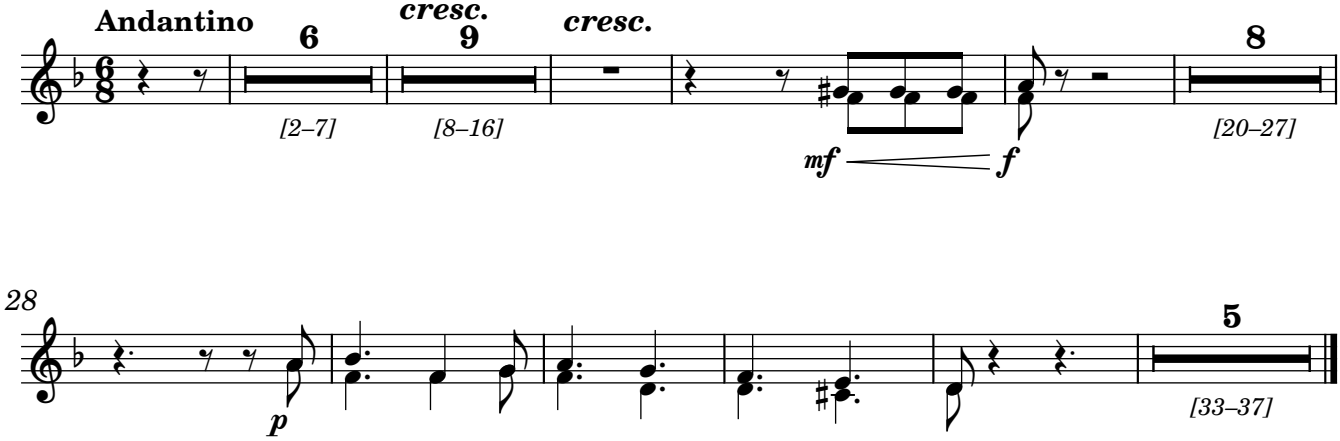

Original score MP/2986/9 from Biblioteca Nacional de España; edited 2020 by Rebecca Rufin
This work © 2025 by Rebecca Rufin is licensed under CC BY-NC-SA 4.0

Horns in D

SALVE EN MI

1. Salve Regina

Hilarión Eslava

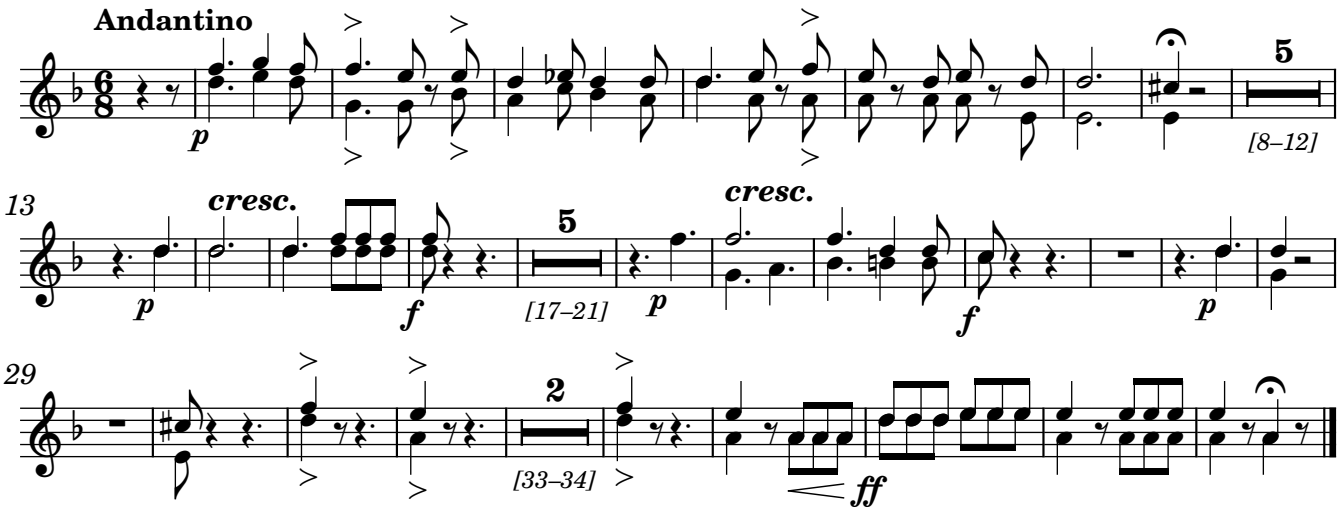

2. Ad te clamamus

Duo de Tenor y Bajo (Duet for Tenor and Bass)

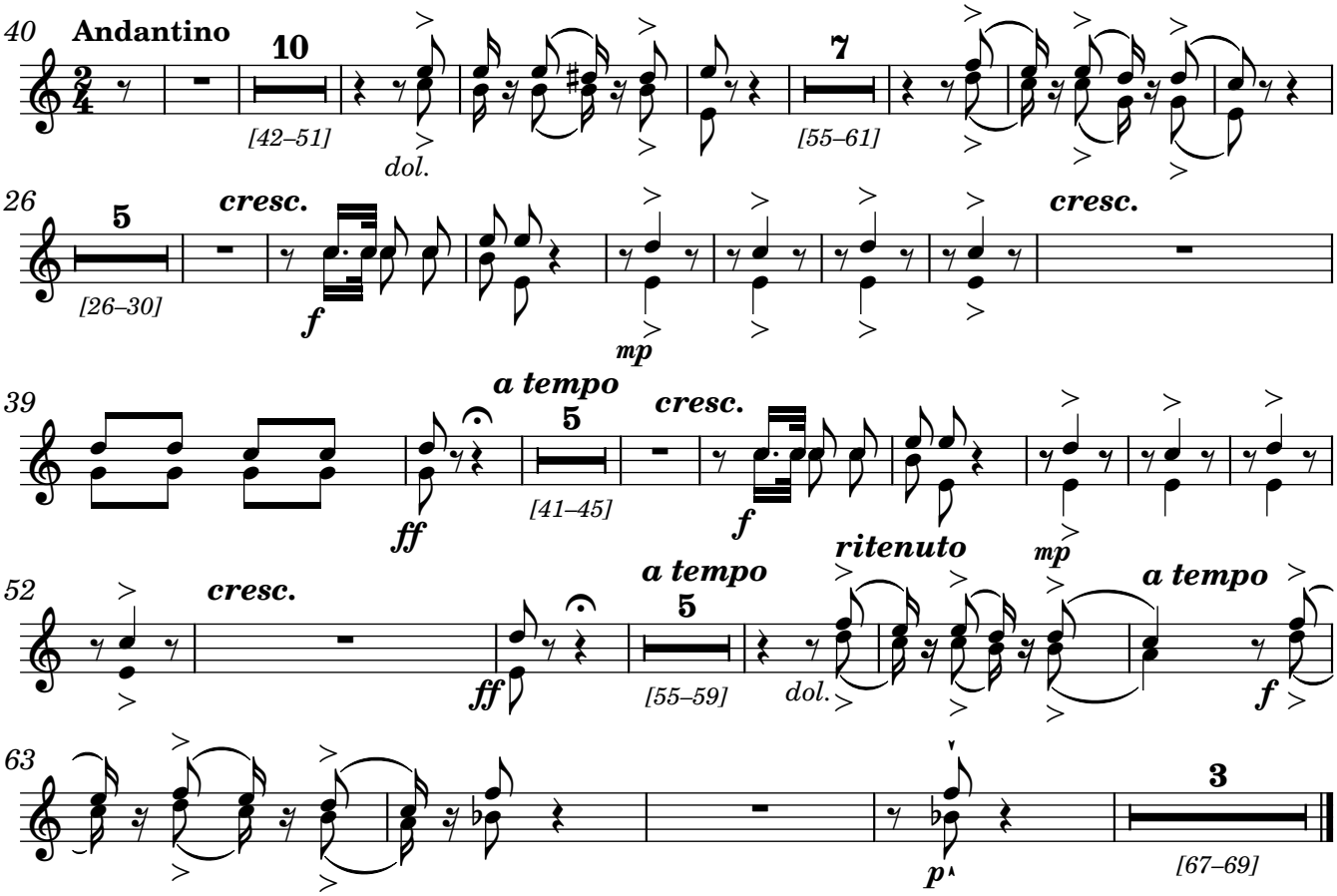

Original score MP/2986/9 from Biblioteca Nacional de España; edited 2020 by Rebecca Rufin
This work © 2025 by Rebecca Rufin is licensed under CC BY-NC-SA 4.0

3. Et Jesum, benedictum fructum

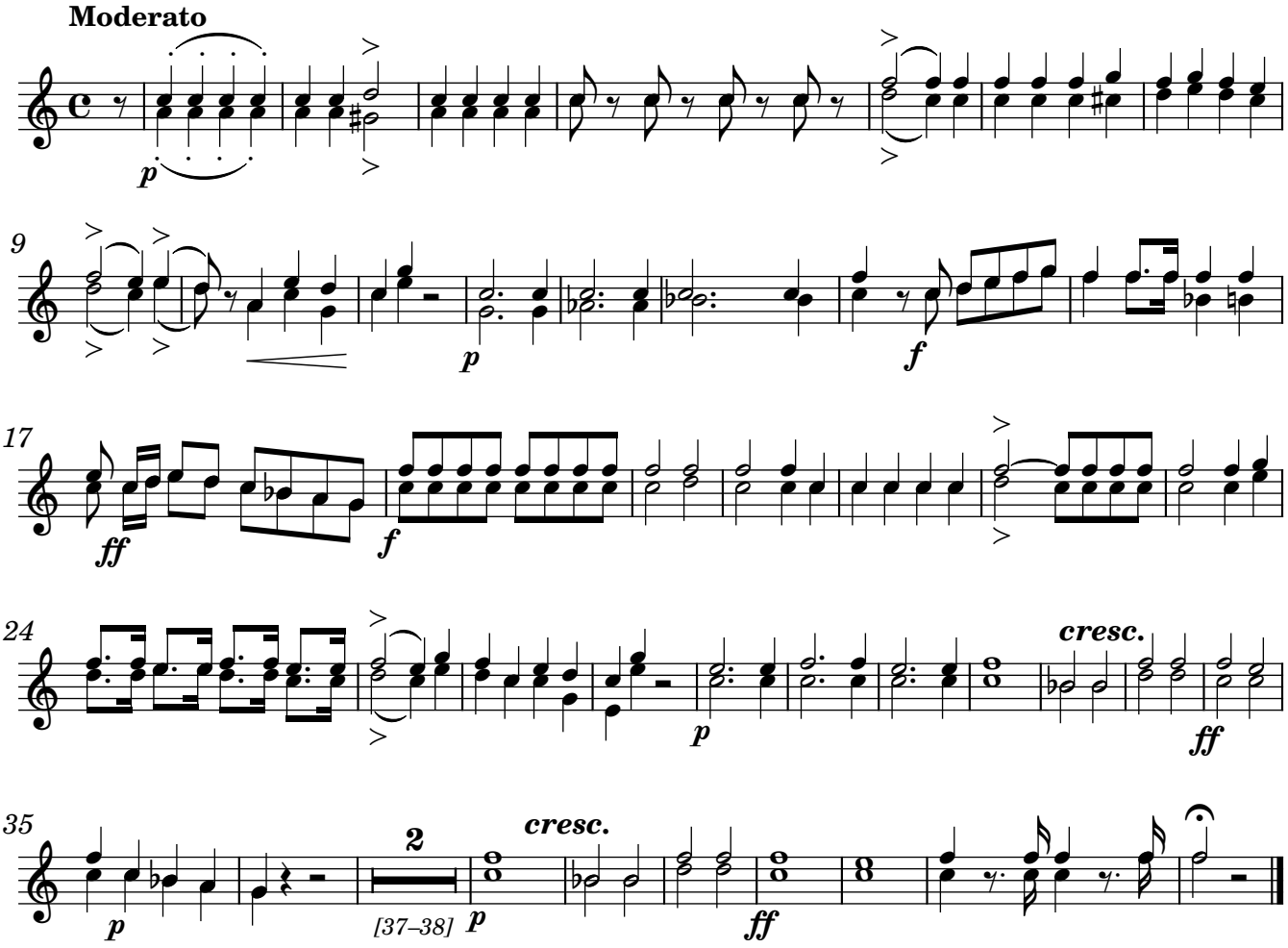

4. O clemens, O pia

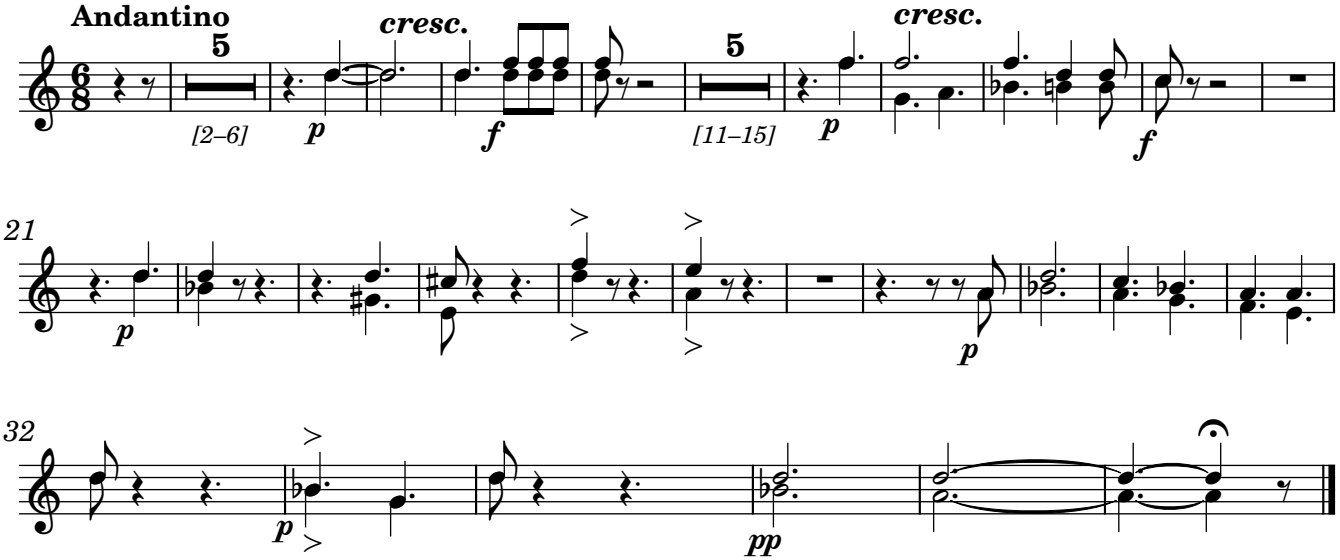

Original score MP/2986/9 from Biblioteca Nacional de España; edited 2020 by Rebecca Rufin
This work © 2025 by Rebecca Rufin is licensed under CC BY-NC-SA 4.0

Ophicleide (or Tuba or other bass brass instrument)

SALVE EN MI

1. Salve Regina

Hilarión Eslava

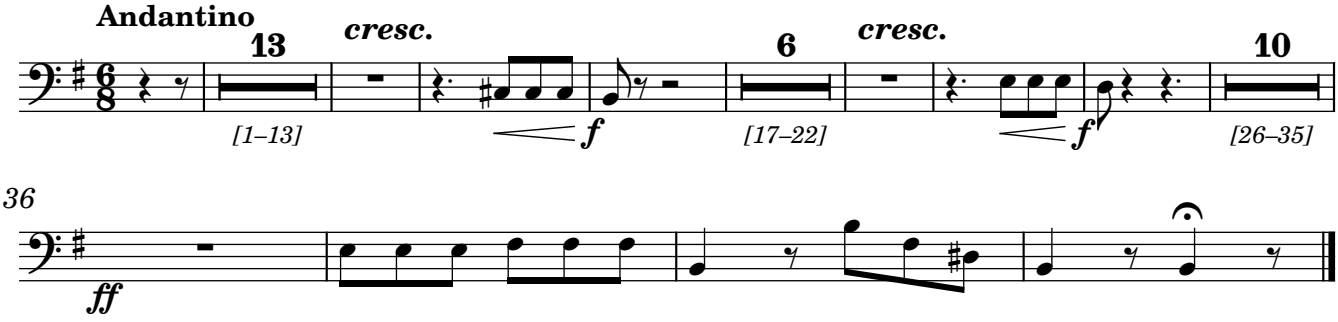

2. Ad te clamamus

Duo de Tenor y Bajo (Duet for Tenor and Bass)

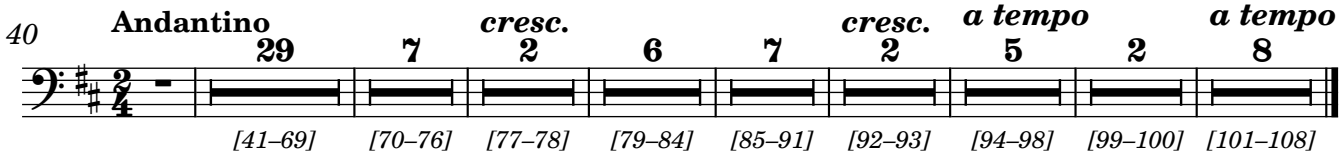

3. Et Jesum, benedictum fructum

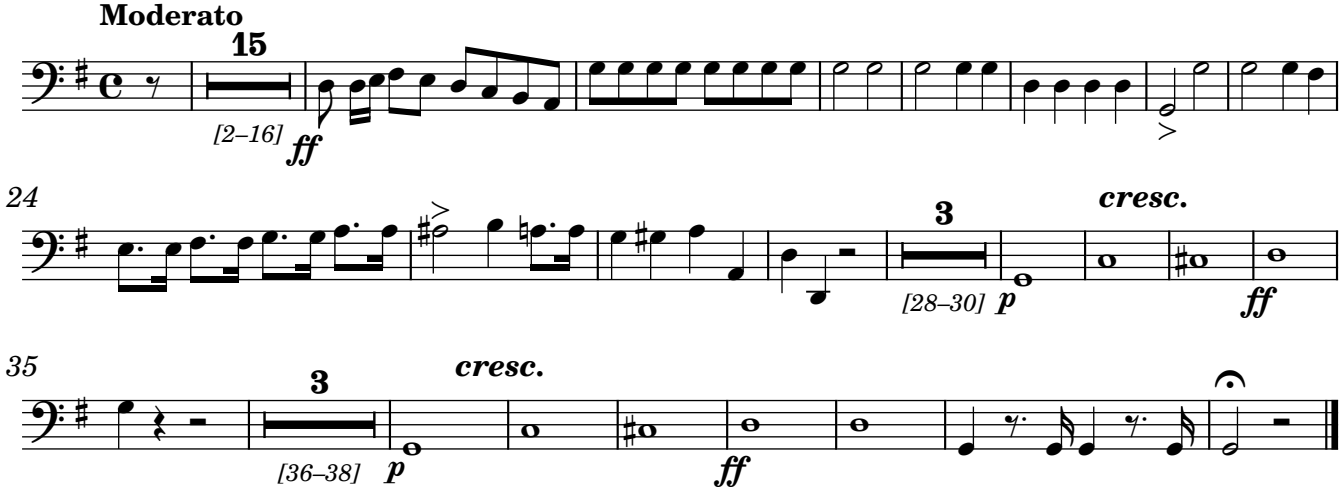

4. O clemens, O pia

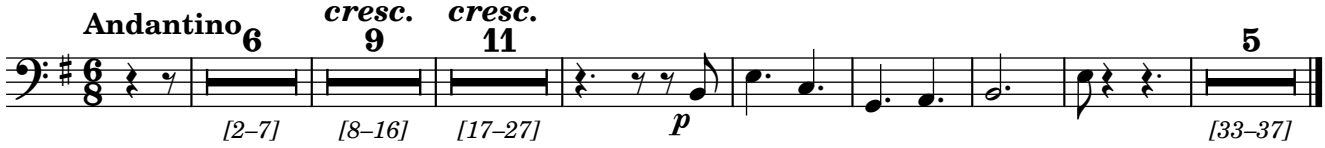

Original score MP/2986/9 from Biblioteca Nacional de España; edited 2020 by Rebecca Rufin
This work © 2025 by Rebecca Rufin is licensed under CC BY-NC-SA 4.0

Violin 1

SALVE EN MI

1. Salve Regina

Hilarión Eslava

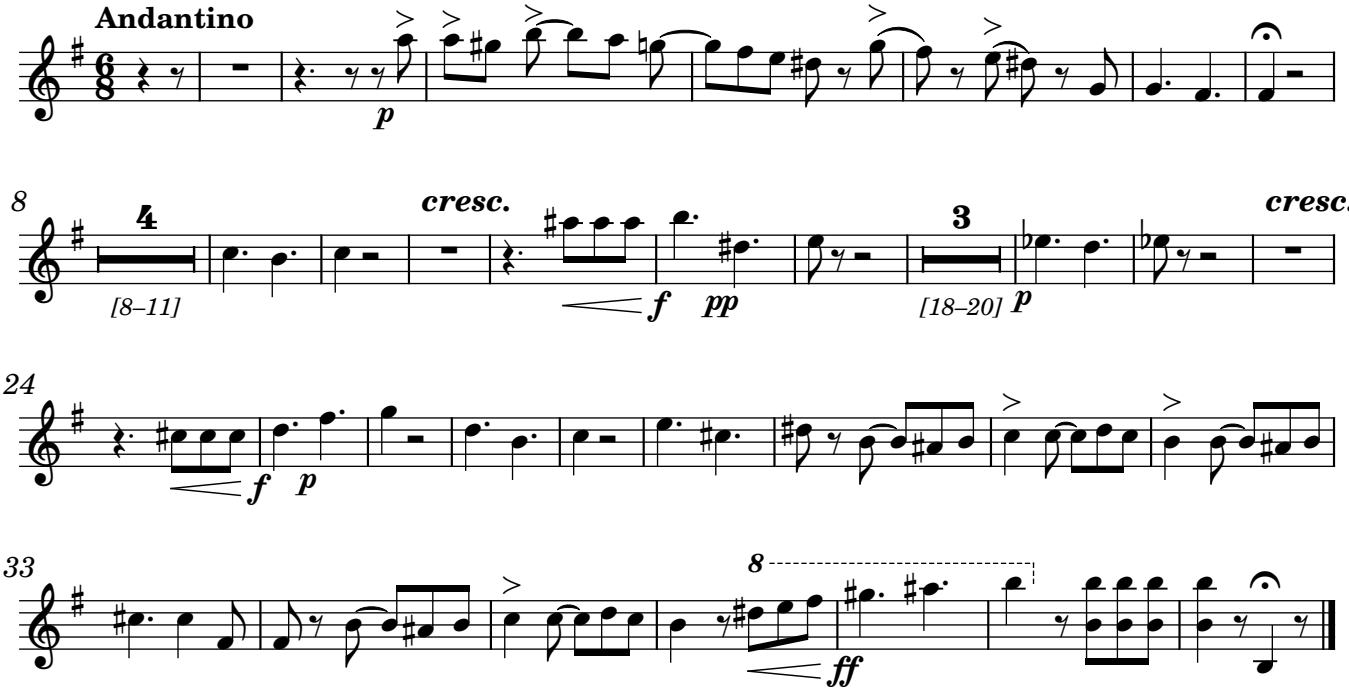

2. Ad te clamamus

Duo de Tenor y Bajo (Duet for Tenor and Bass)

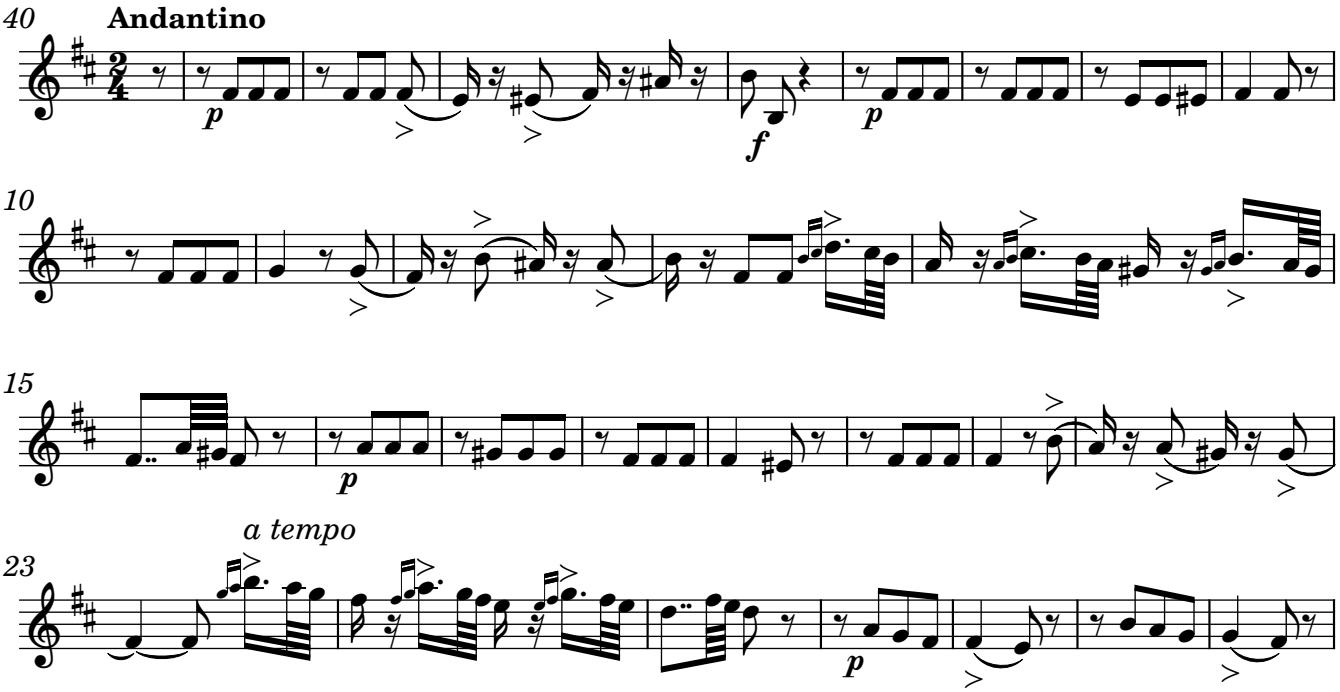

Original score MP/2986/9 from Biblioteca Nacional de España; edited 2020 by Rebecca Rufin
This work © 2025 by Rebecca Rufin is licensed under CC BY-NC-SA 4.0

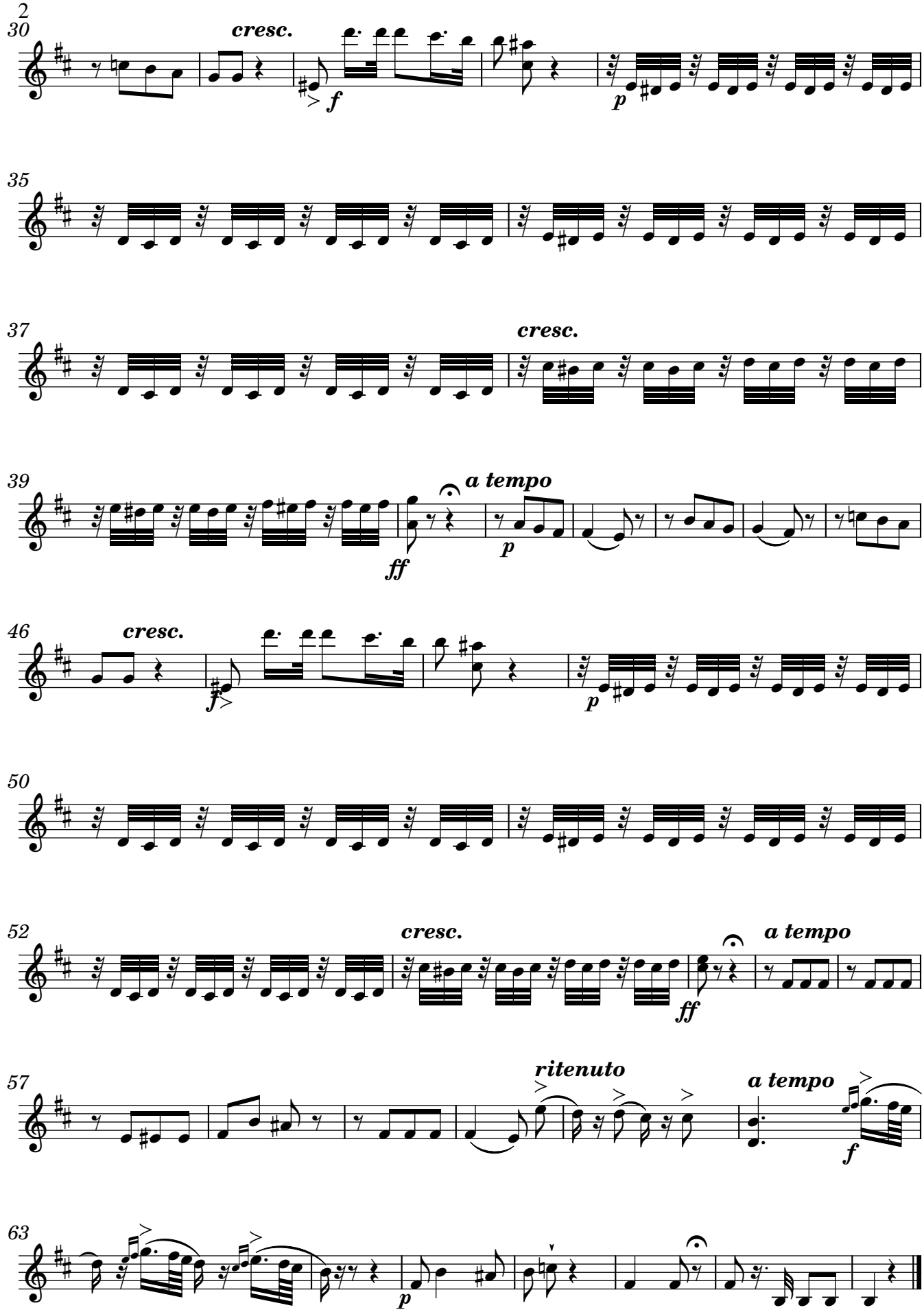

Original score MP/2986/9 from Biblioteca Nacional de España; edited 2020 by Rebecca Rufin
This work © 2025 by Rebecca Rufin is licensed under CC BY-NC-SA 4.0

3. Et Jesum, benedictum fructum

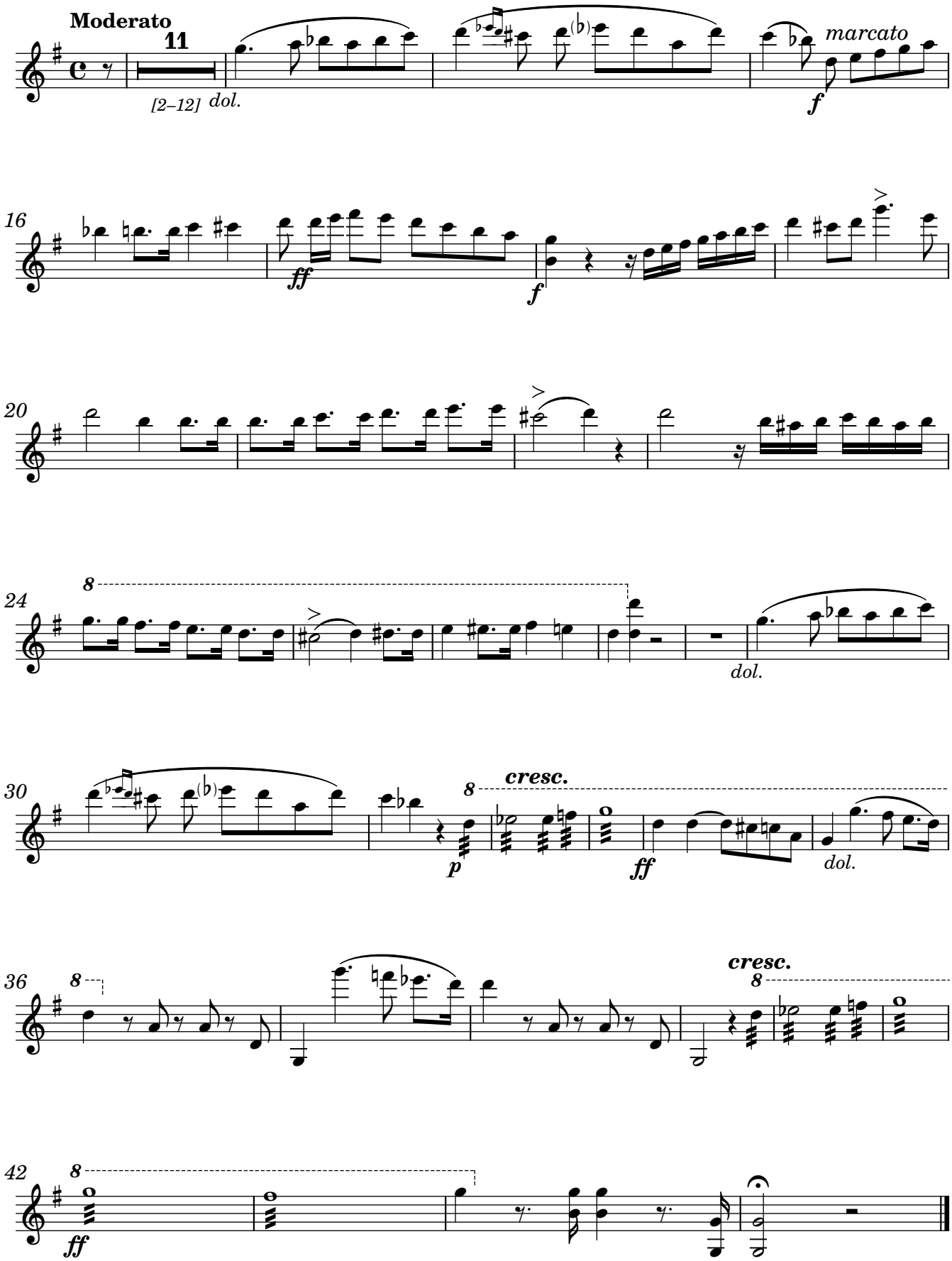

Original score MP/2986/9 from Biblioteca Nacional de España; edited 2020 by Rebecca Rufin
This work © 2025 by Rebecca Rufin is licensed under CC BY-NC-SA 4.0

4. O clemens, O pia

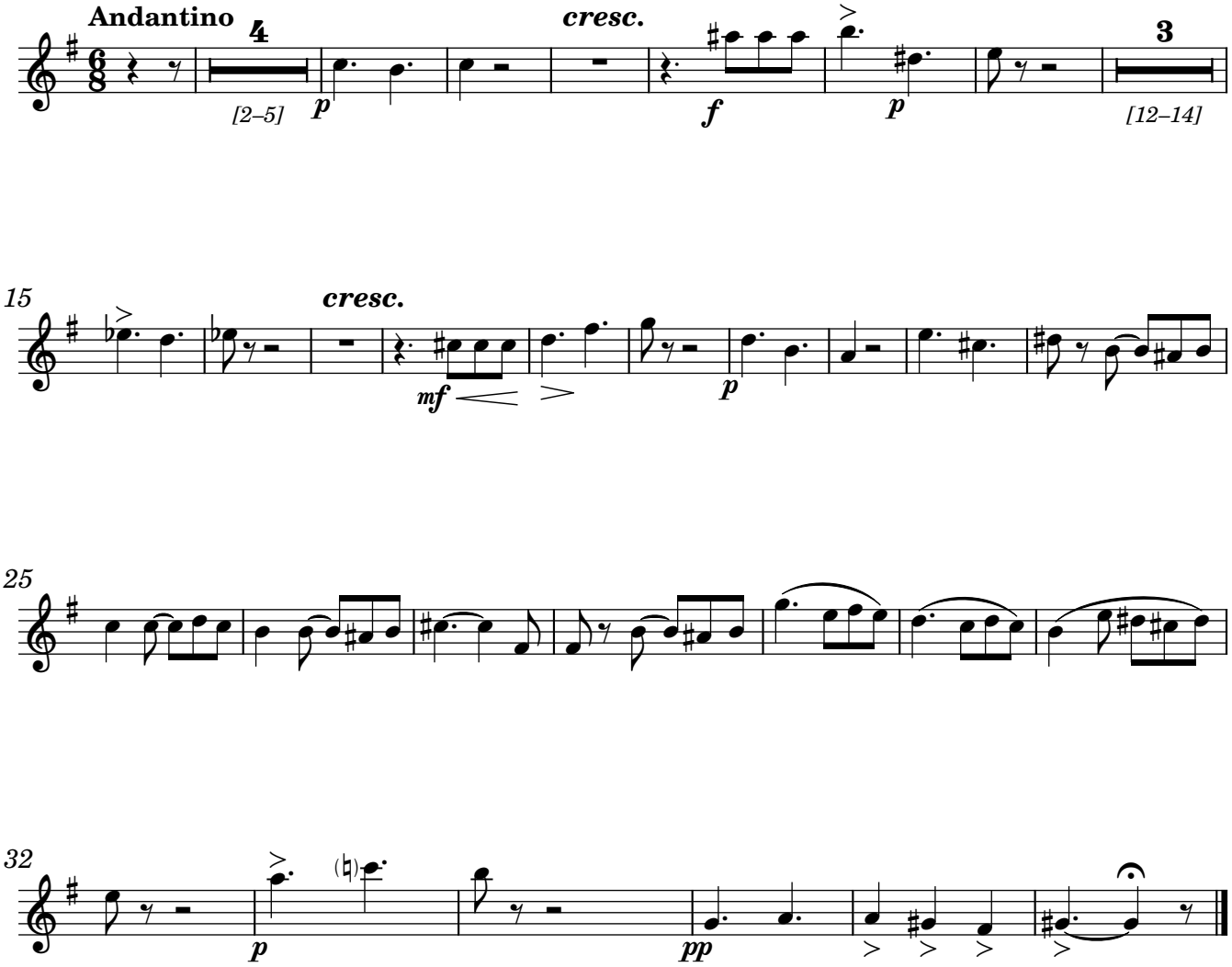

Original score MP/2986/9 from Biblioteca Nacional de España; edited 2020 by Rebecca Rufin
This work © 2025 by Rebecca Rufin is licensed under CC BY-NC-SA 4.0

Violin 2

SALVE EN MI

1. Salve Regina

Hilarión Eslava

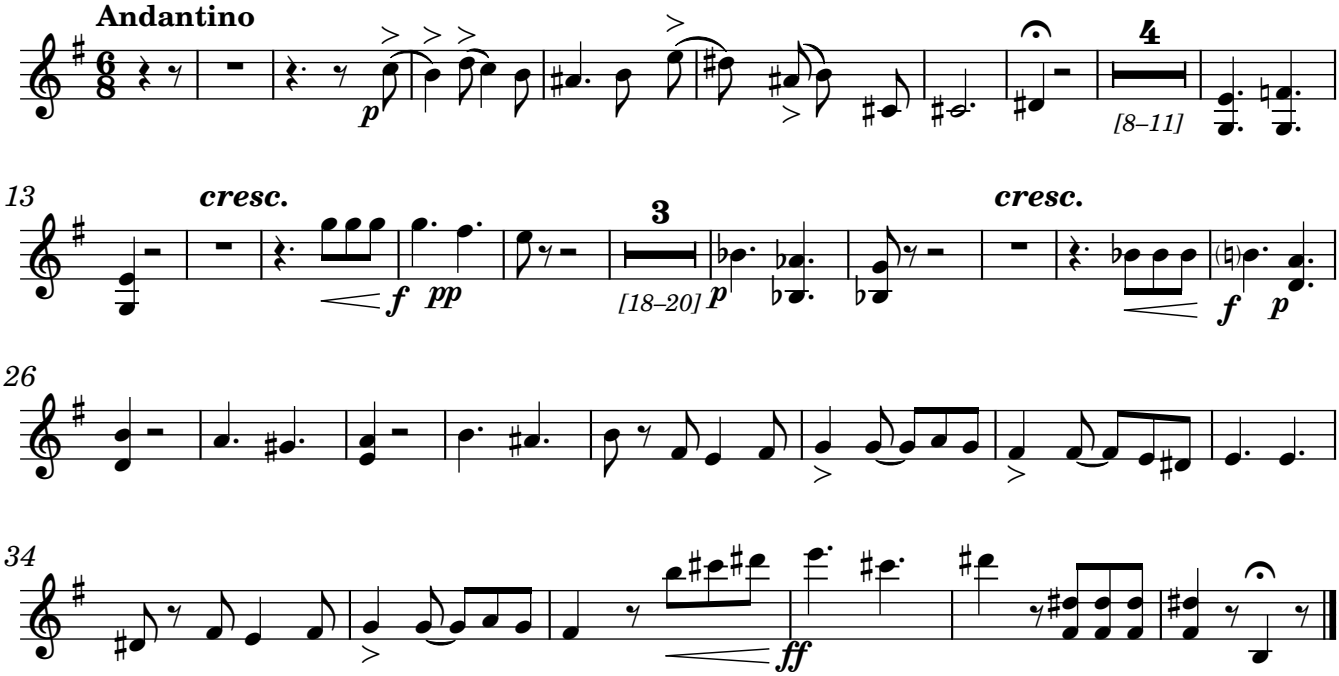

2. Ad te clamamus

Duo de Tenor y Bajo (Duet for Tenor and Bass)

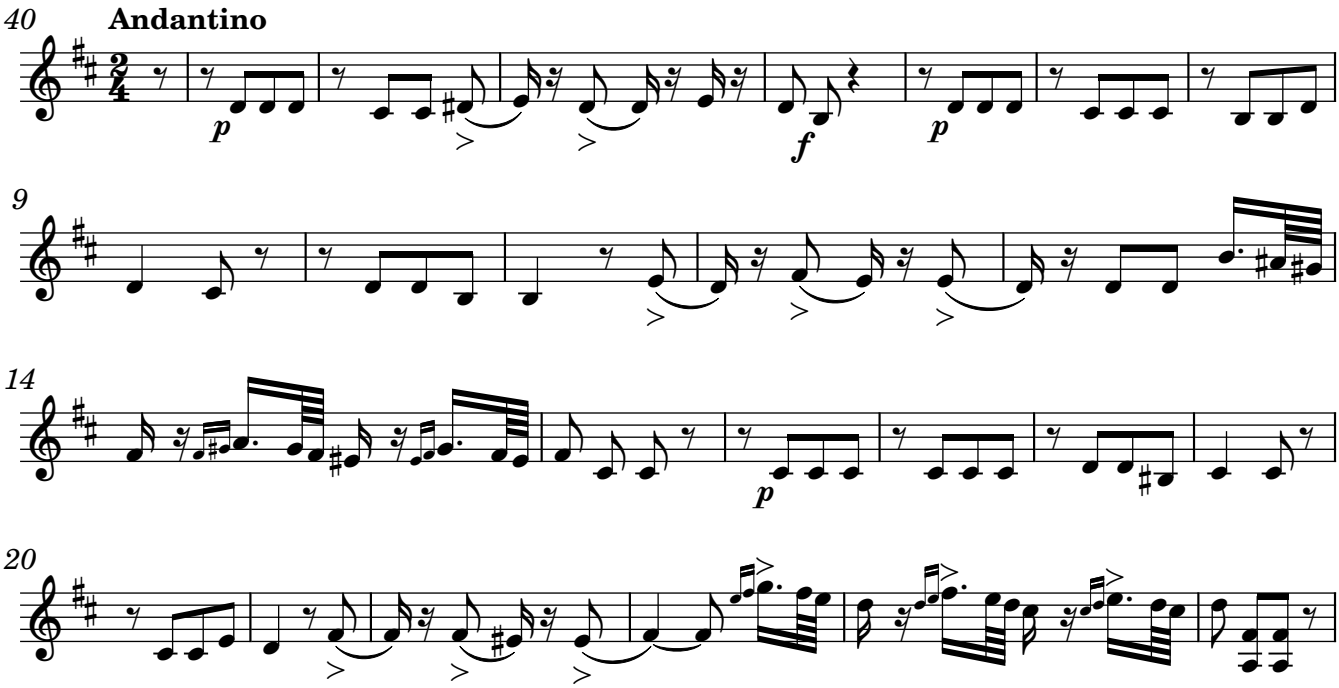

Original score MP/2986/9 from Biblioteca Nacional de España; edited 2020 by Rebecca Rufin
This work © 2025 by Rebecca Rufin is licensed under CC BY-NC-SA 4.0

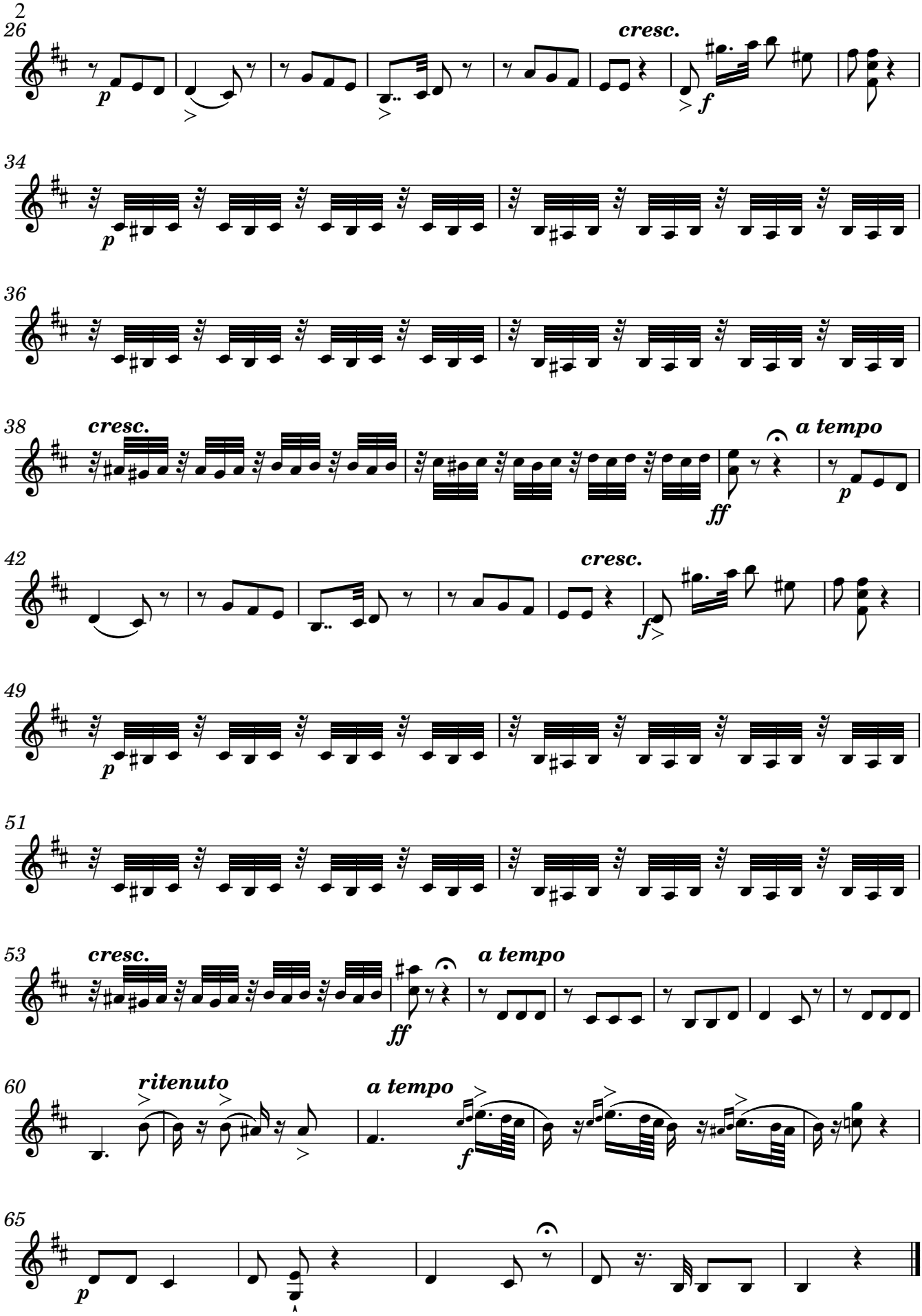

Original score MP/2986/9 from Biblioteca Nacional de España; edited 2020 by Rebecca Rufin
This work © 2025 by Rebecca Rufin is licensed under CC BY-NC-SA 4.0

3. Et Jesum, benedictum fructum

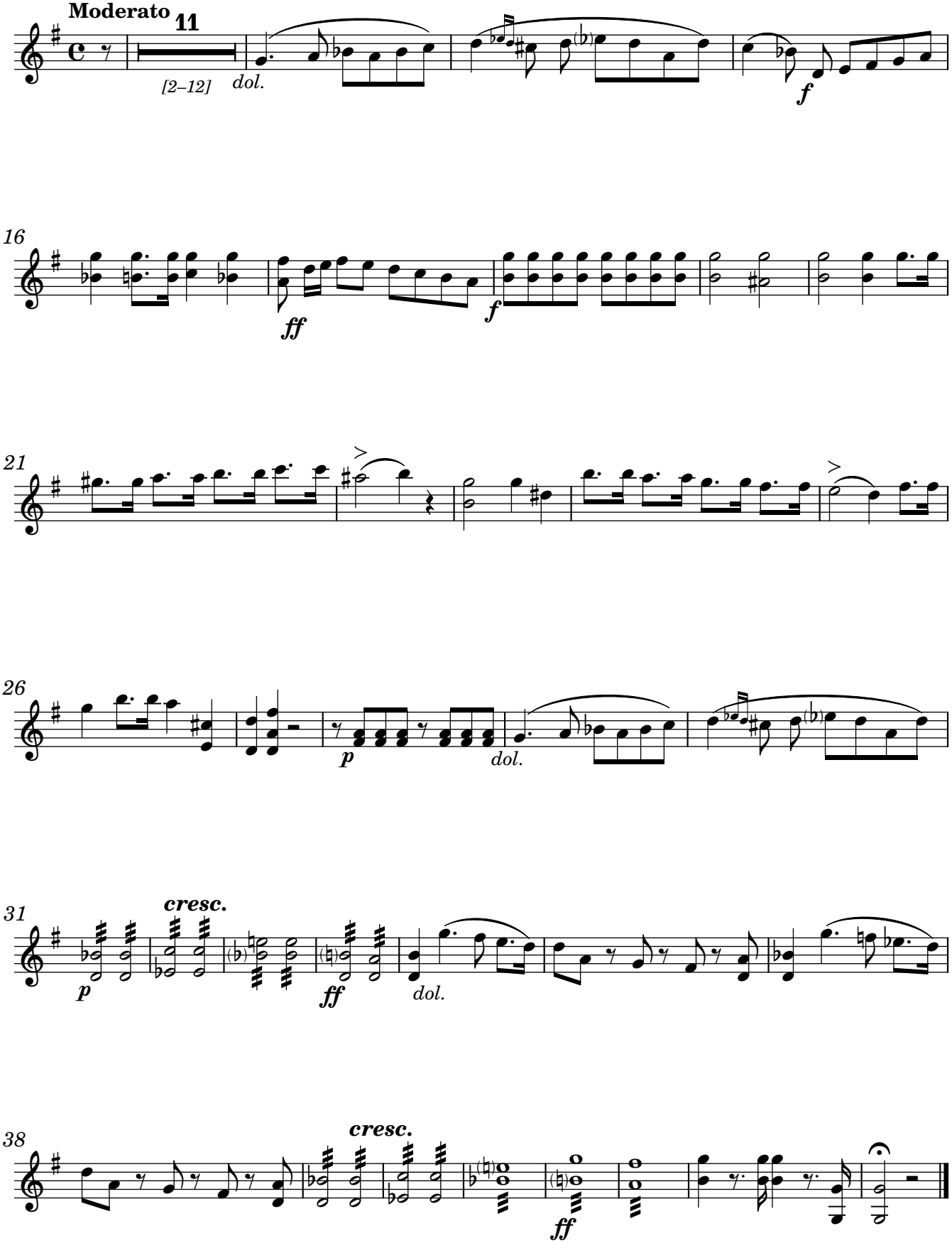

Original score MP/2986/9 from Biblioteca Nacional de España; edited 2020 by Rebecca Rufin
This work © 2025 by Rebecca Rufin is licensed under CC BY-NC-SA 4.0

4. O clemens, O pia

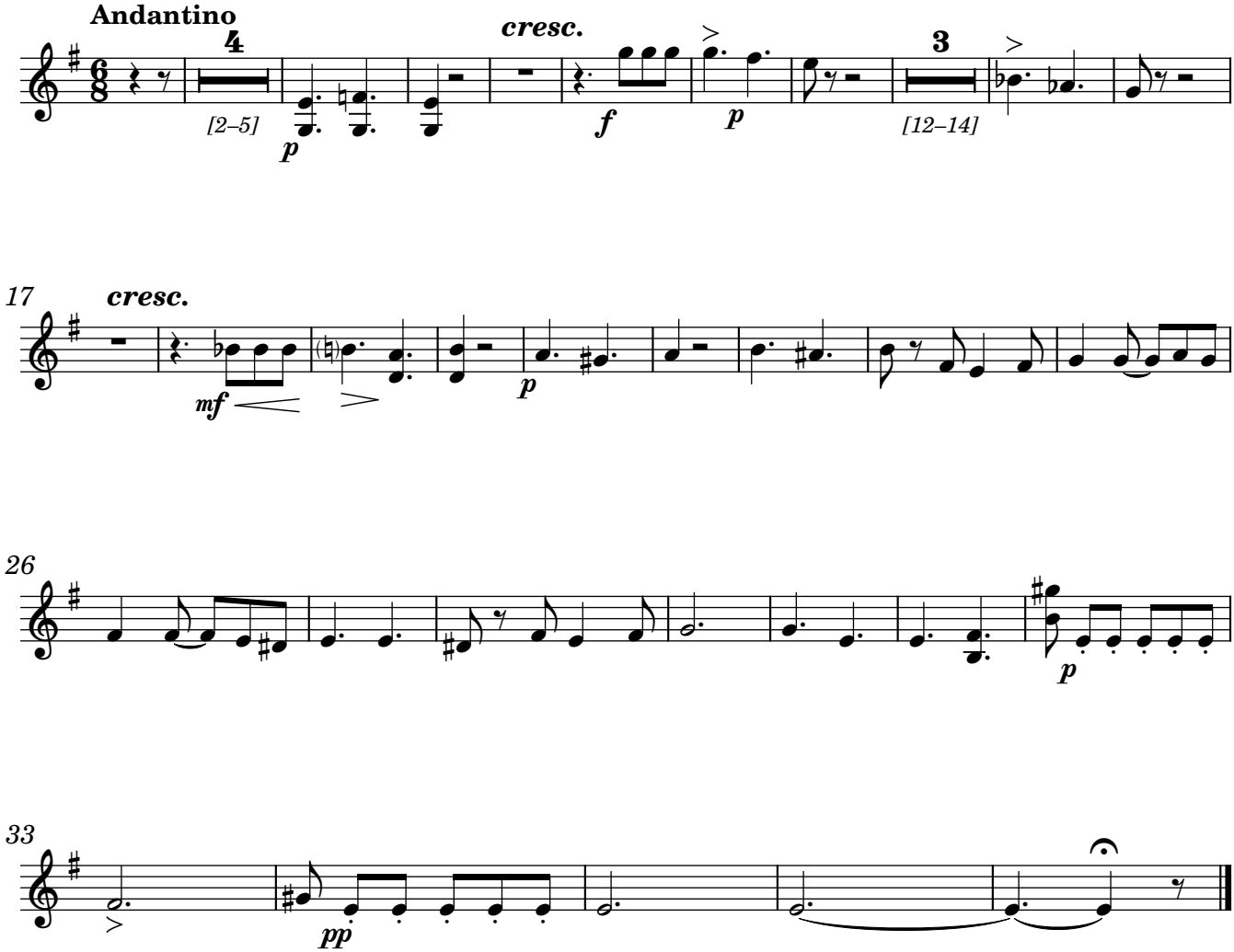

Original score MP/2986/9 from Biblioteca Nacional de España; edited 2020 by Rebecca Rufin
This work © 2025 by Rebecca Rufin is licensed under CC BY-NC-SA 4.0

Viola

SALVE EN MI

1. Salve Regina

Hilarión Eslava

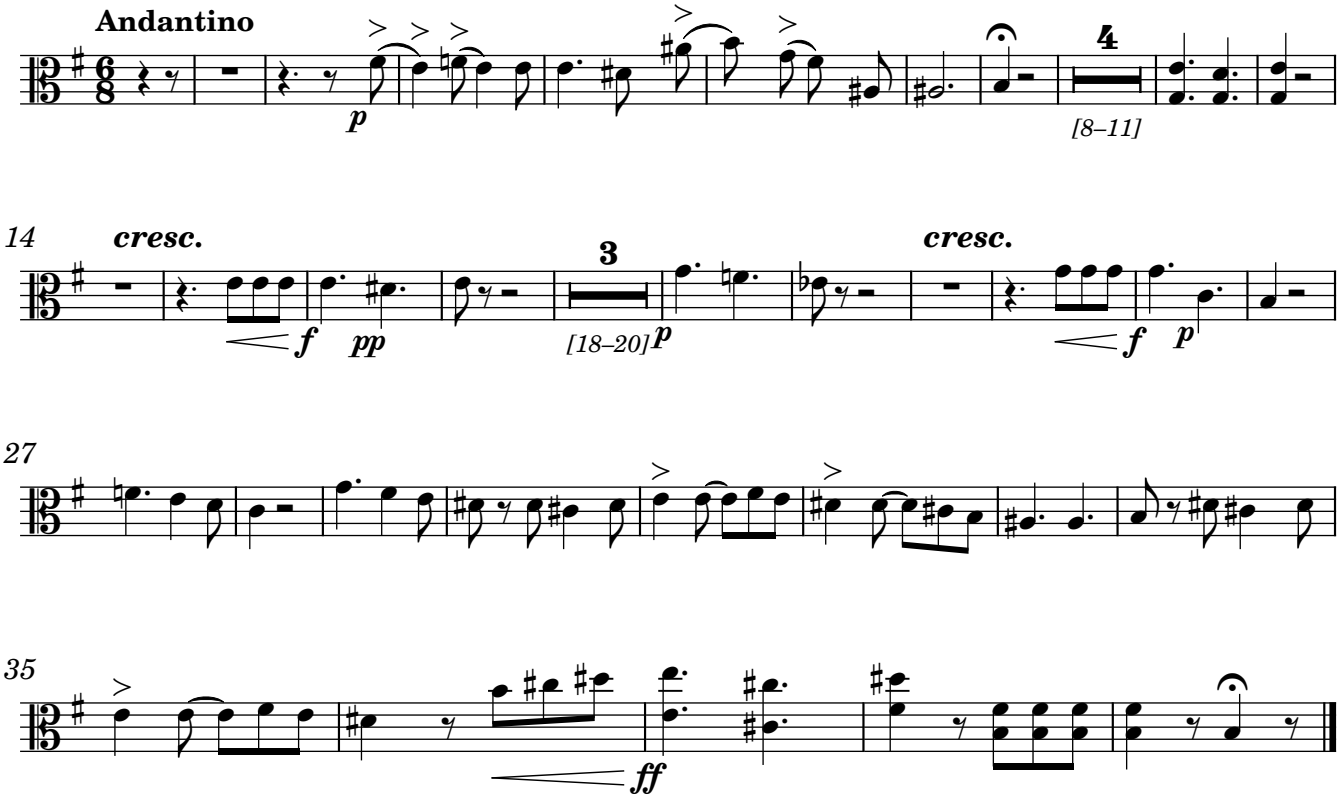

2. Ad te clamamus

Duo de Tenor y Bajo (Duet for Tenor and Bass)

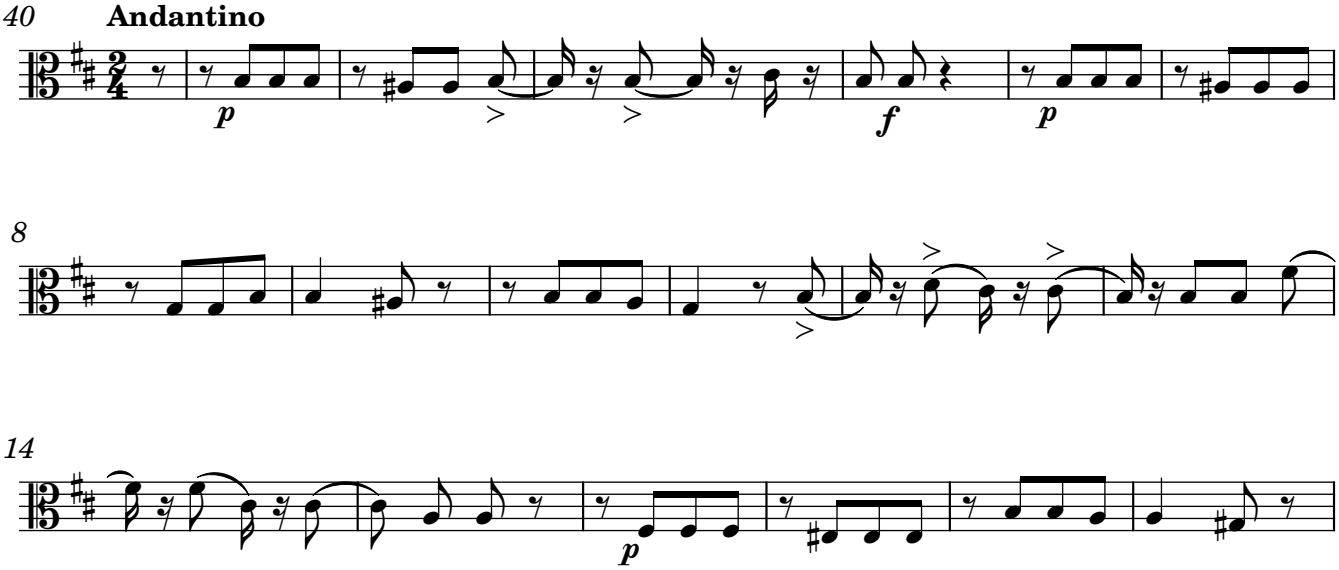

Original score MP/2986/9 from Biblioteca Nacional de España; edited 2020 by Rebecca Rufin
This work © 2025 by Rebecca Rufin is licensed under CC BY-NC-SA 4.0

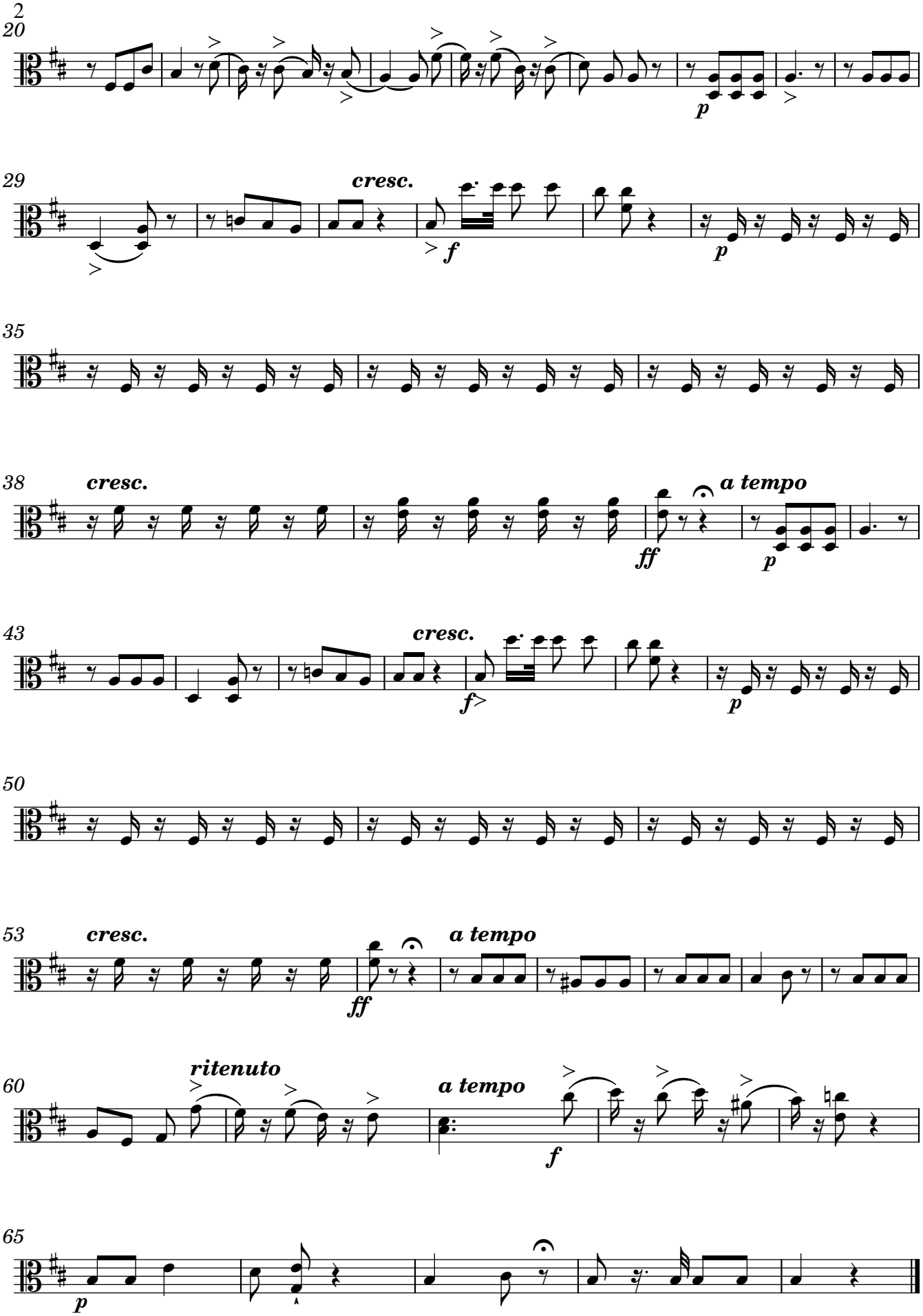

Original score MP/2986/9 from Biblioteca Nacional de España; edited 2020 by Rebecca Rufin
This work © 2025 by Rebecca Rufin is licensed under CC BY-NC-SA 4.0

3. Et Jesum, benedictum fructum

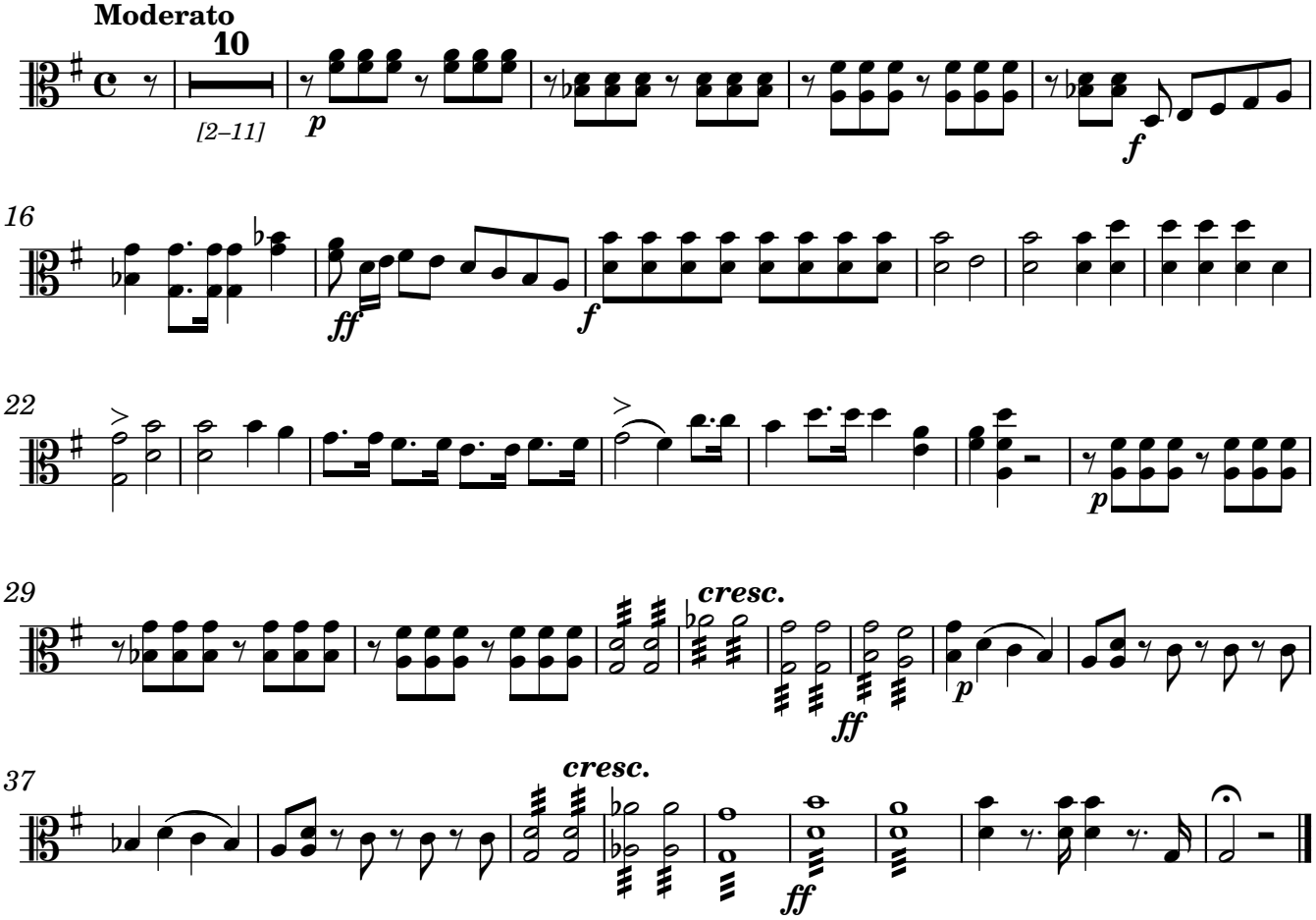

4. O clemens, O pia

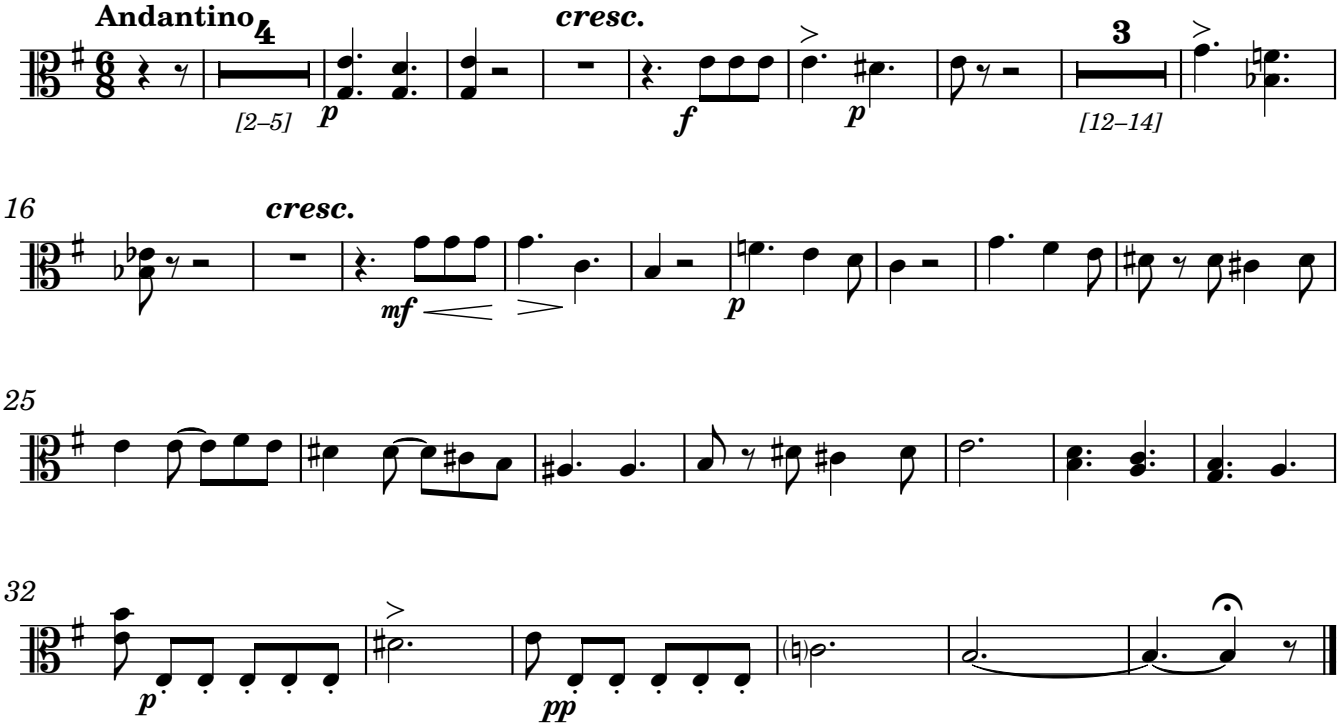

Original score MP/2986/9 from Biblioteca Nacional de España; edited 2020 by Rebecca Rufin
This work © 2025 by Rebecca Rufin is licensed under CC BY-NC-SA 4.0

Violoncello

SALVE EN MI

1. Salve Regina

Hilarión Eslava

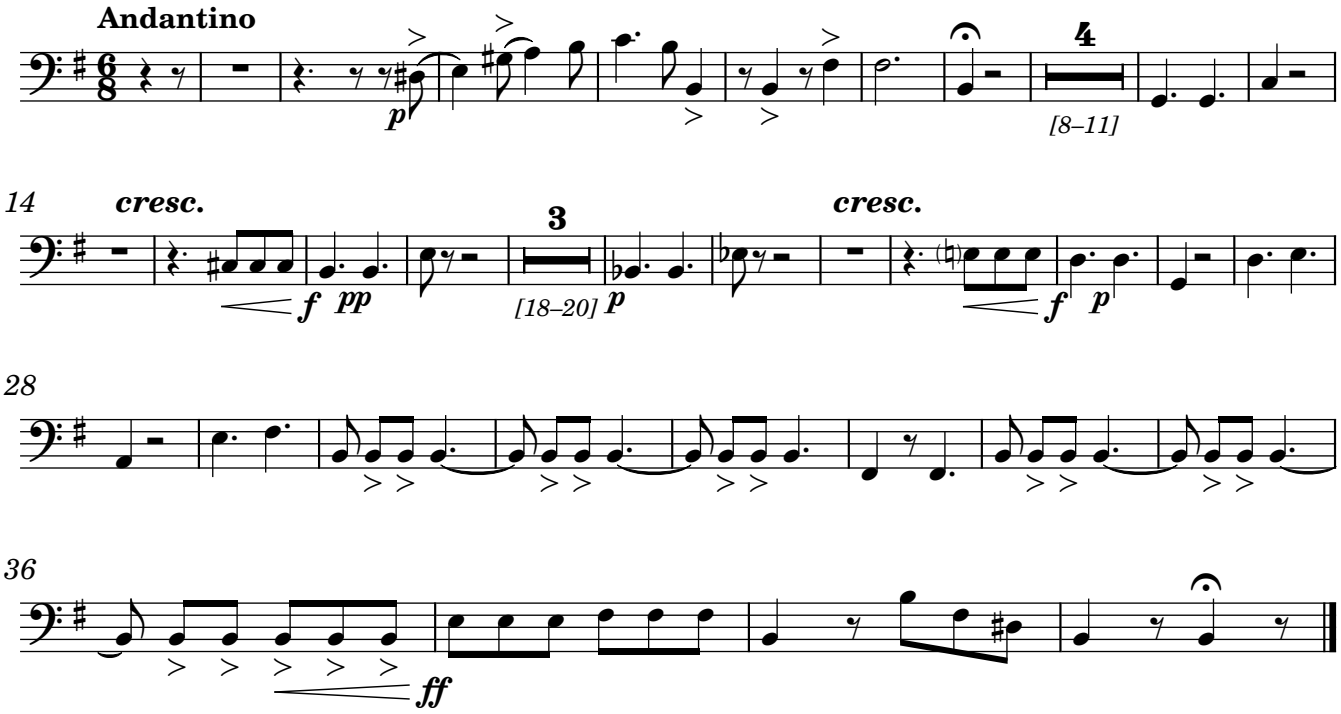

2. Ad te clamamus

Duo de Tenor y Bajo (Duet for Tenor and Bass)

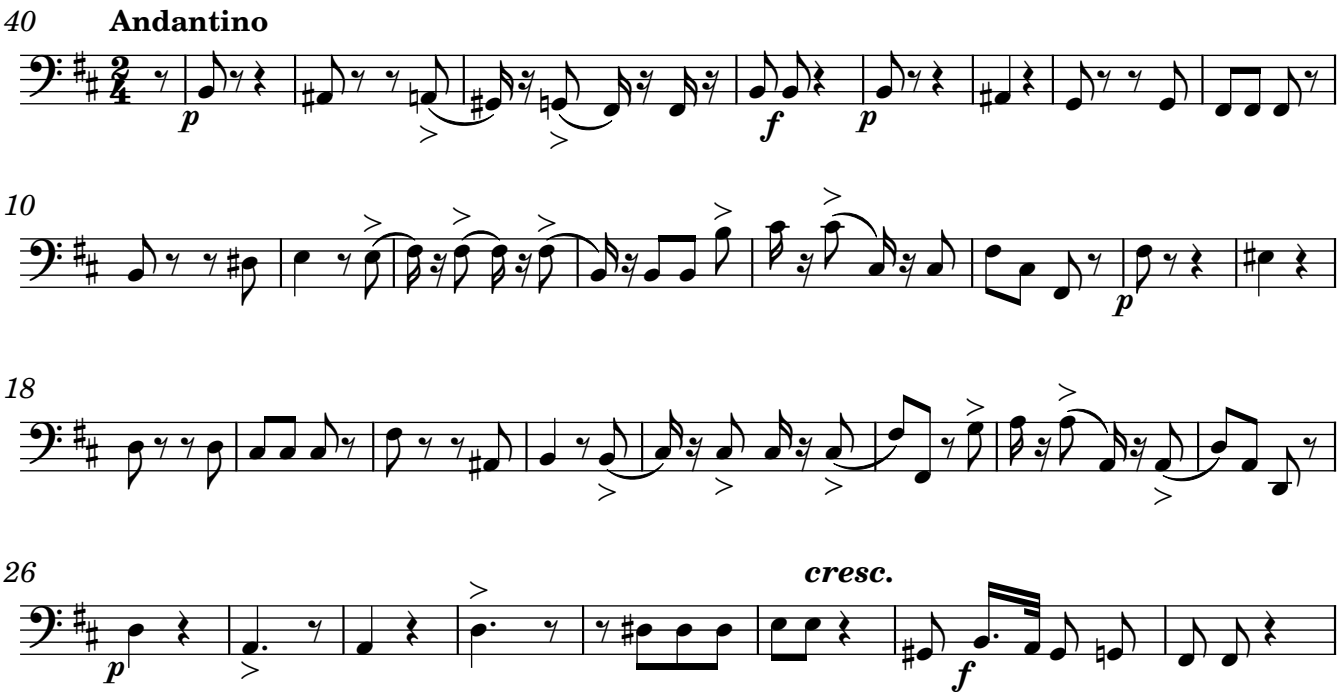

Original score MP/2986/9 from Biblioteca Nacional de España; edited 2020 by Rebecca Rufin
This work © 2025 by Rebecca Rufin is licensed under CC BY-NC-SA 4.0

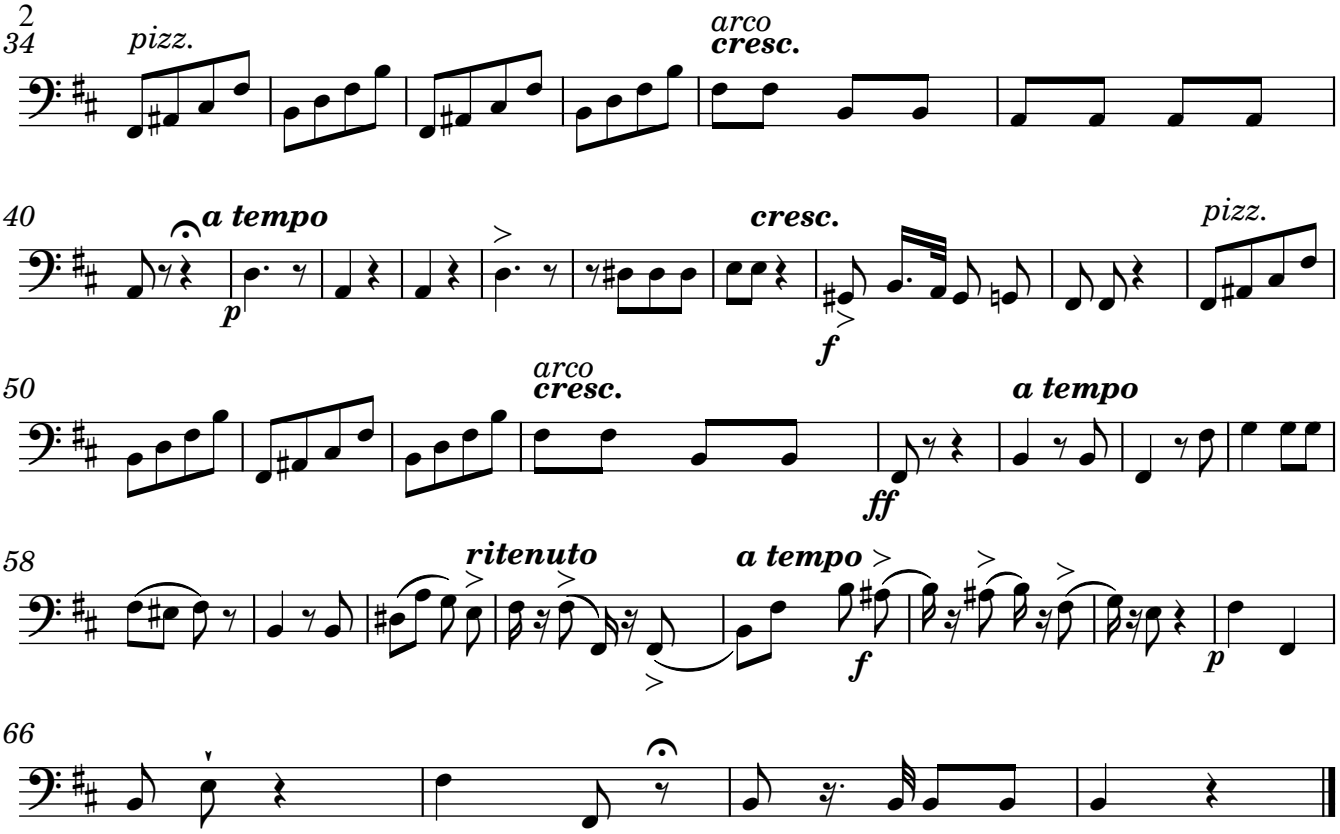

3. Et Jesum, benedictum fructum

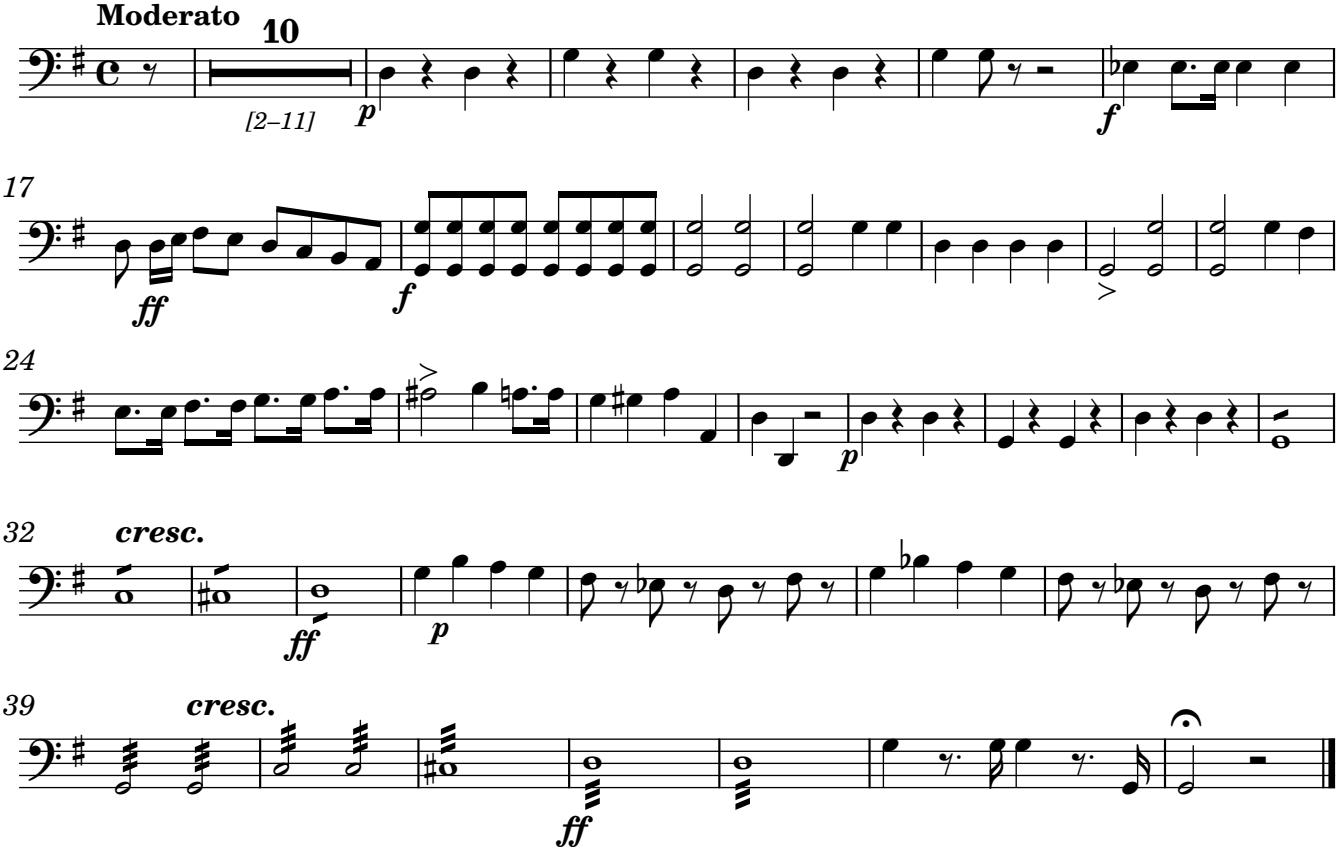

Original score MP/2986/9 from Biblioteca Nacional de España; edited 2020 by Rebecca Rufin
This work © 2025 by Rebecca Rufin is licensed under CC BY-NC-SA 4.0

4. O clemens, O pia

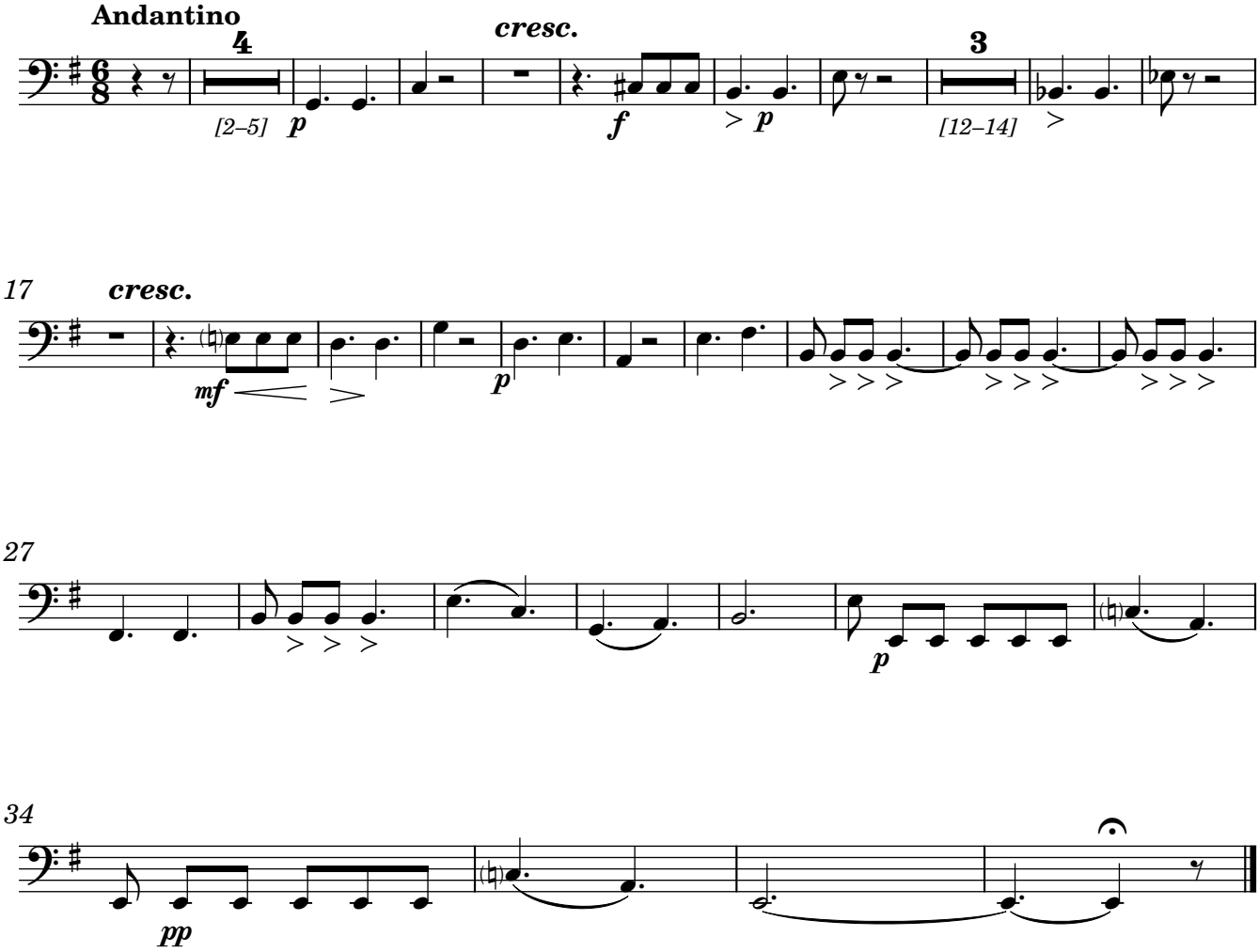

Original score MP/2986/9 from Biblioteca Nacional de España; edited 2020 by Rebecca Rufin
This work © 2025 by Rebecca Rufin is licensed under CC BY-NC-SA 4.0

Contrabass

SALVE EN MI

1. Salve Regina

Hilarión Eslava

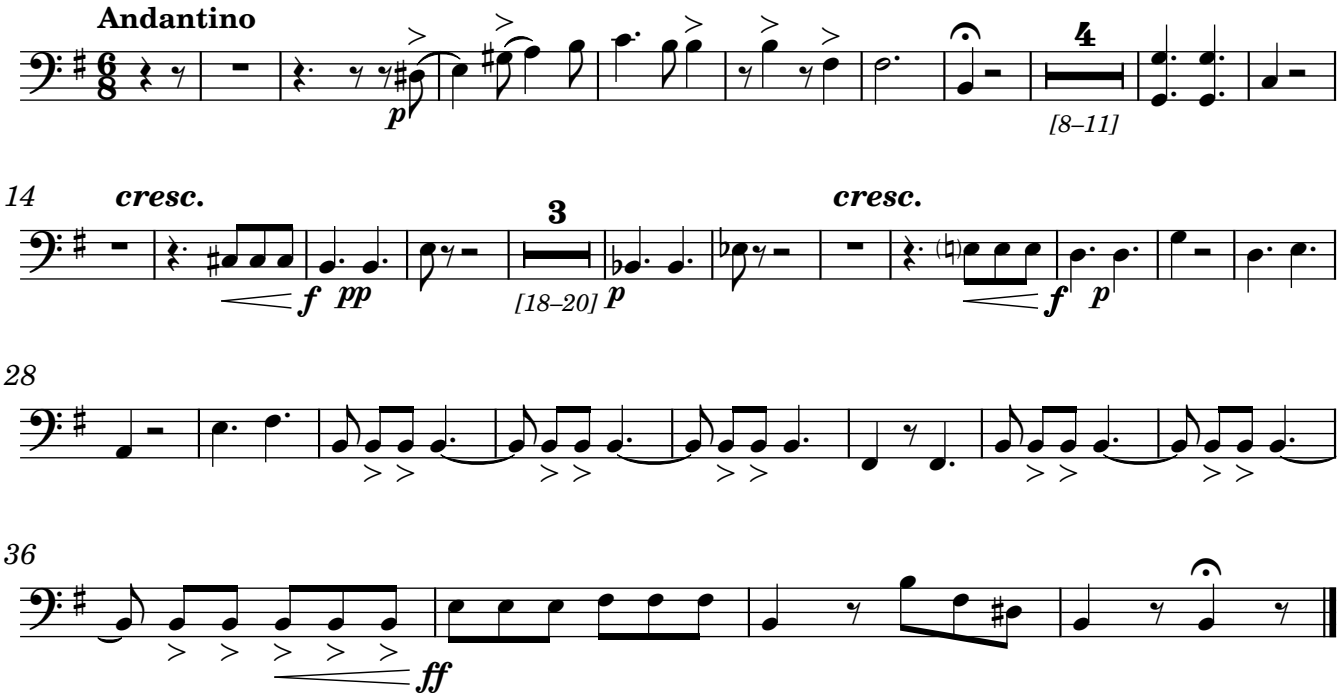

2. Ad te clamamus

Duo de Tenor y Bajo (Duet for Tenor and Bass)

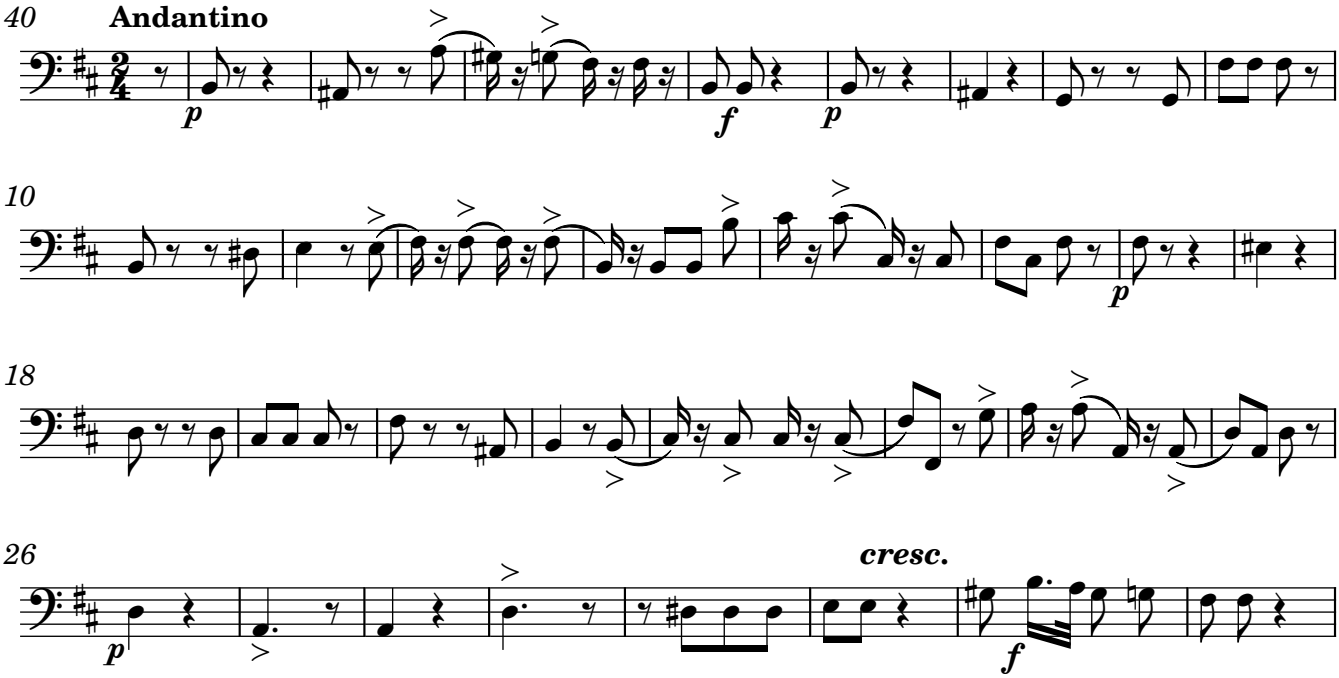

Original score MP/2986/9 from Biblioteca Nacional de España; edited 2020 by Rebecca Rufin
This work © 2025 by Rebecca Rufin is licensed under CC BY-NC-SA 4.0

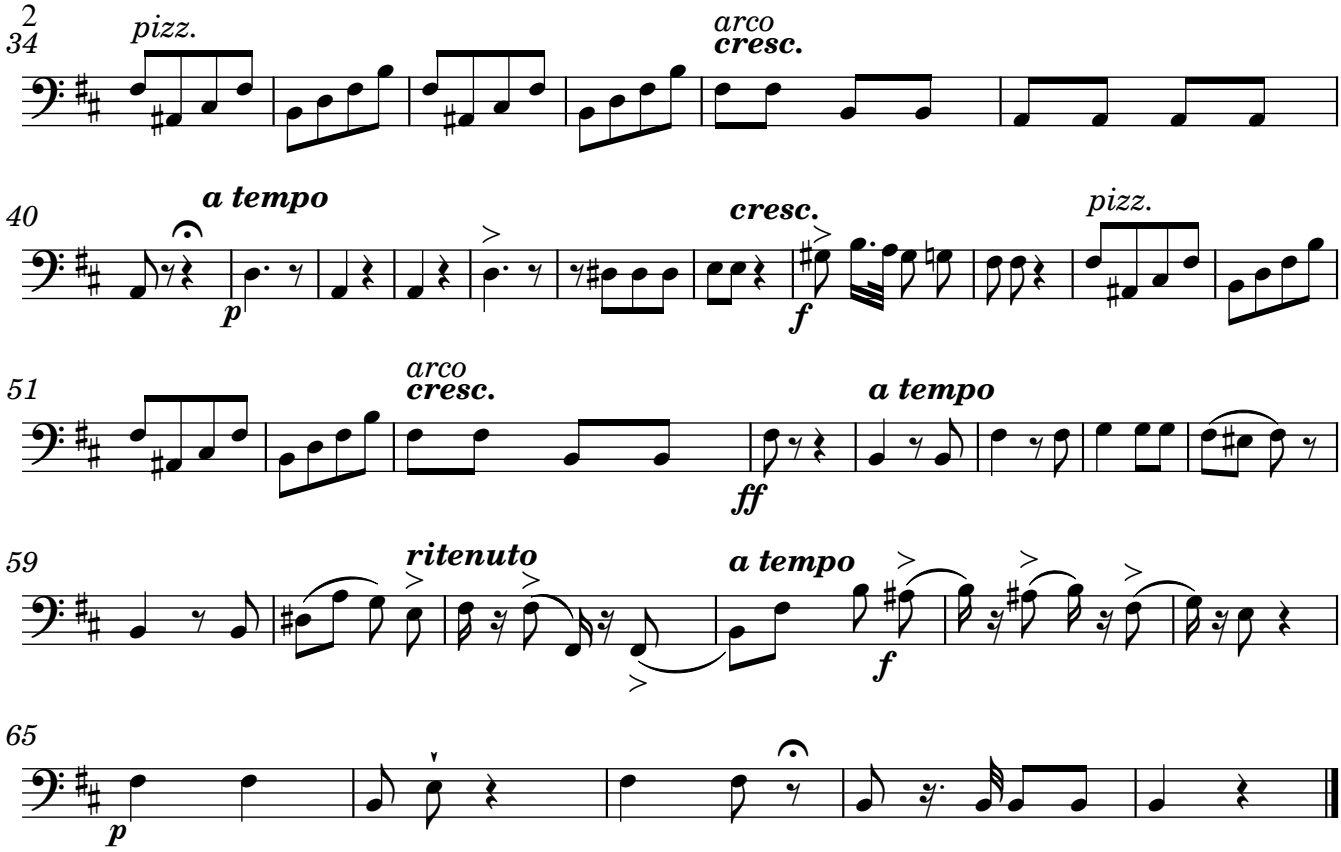

3. Et Jesum, benedictum fructum

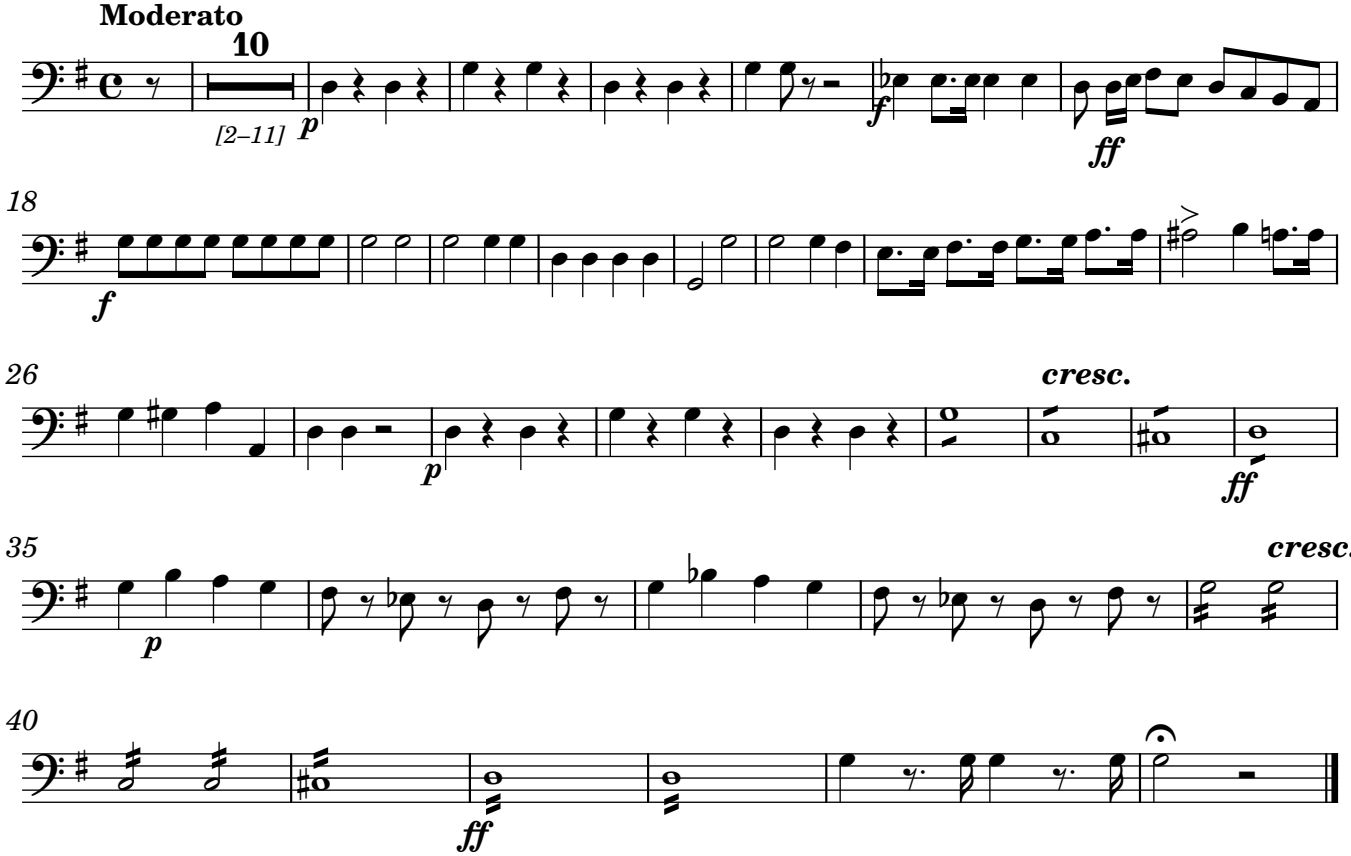

Original score MP/2986/9 from Biblioteca Nacional de España; edited 2020 by Rebecca Rufin
This work © 2025 by Rebecca Rufin is licensed under CC BY-NC-SA 4.0

4. O clemens, O pia

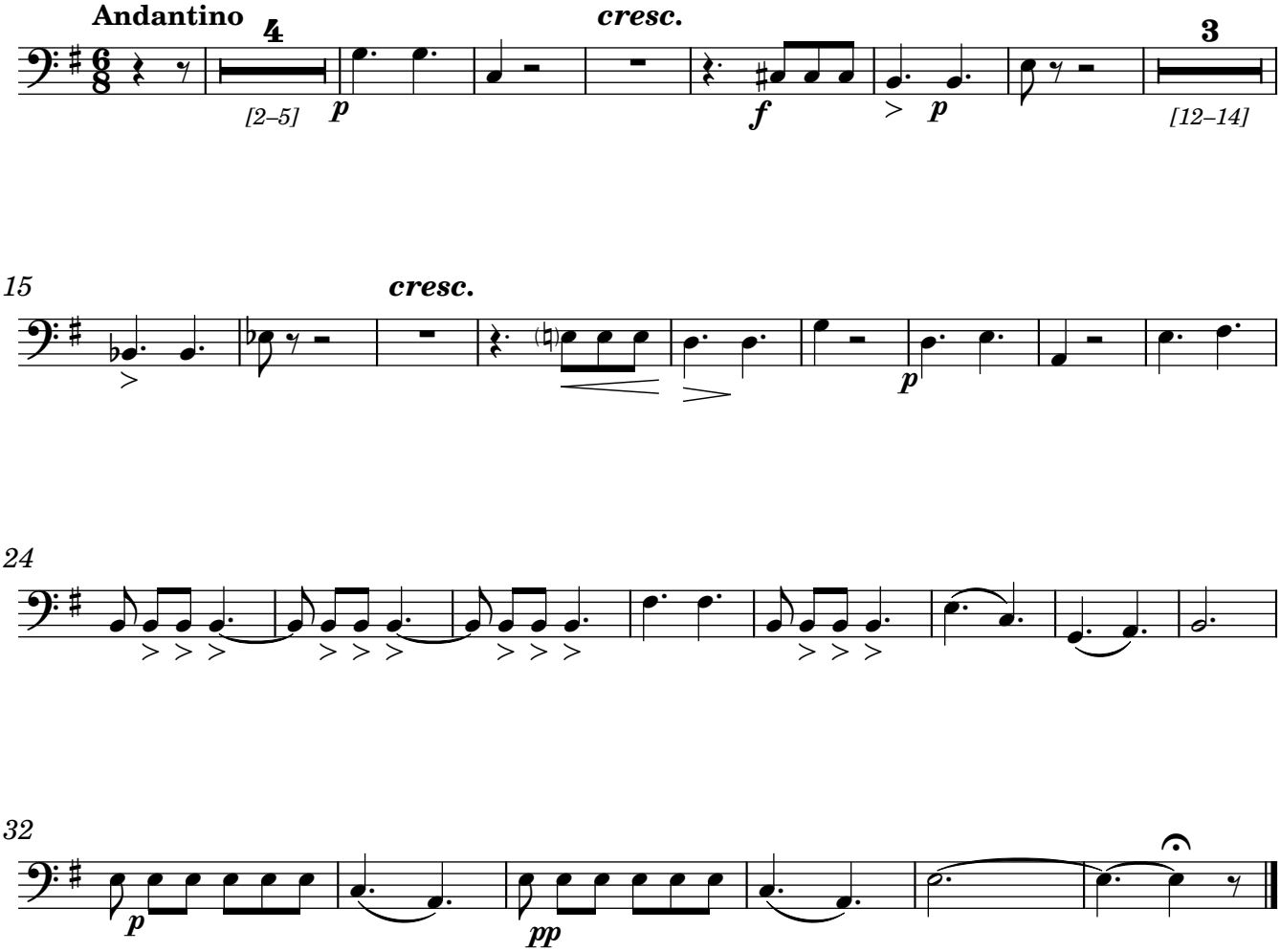

Original score MP/2986/9 from Biblioteca Nacional de España; edited 2020 by Rebecca Rufin
This work © 2025 by Rebecca Rufin is licensed under CC BY-NC-SA 4.0

Vocal Parts with Organ/Keyboard Reduction

Salve en Mi

By Hilarión Eslava

Double Choir with Chamber Orchestra

(includes Organ Reduction)

ART: Virgen De Los Dolores Remediadores, Ermita De La Virgen De Los Remedios, Olvera (Cádiz); Photo by Antonio Rufin (2016)

CPE-627

SALVE EN MI

1. Salve Regina

Hilarión Eslava

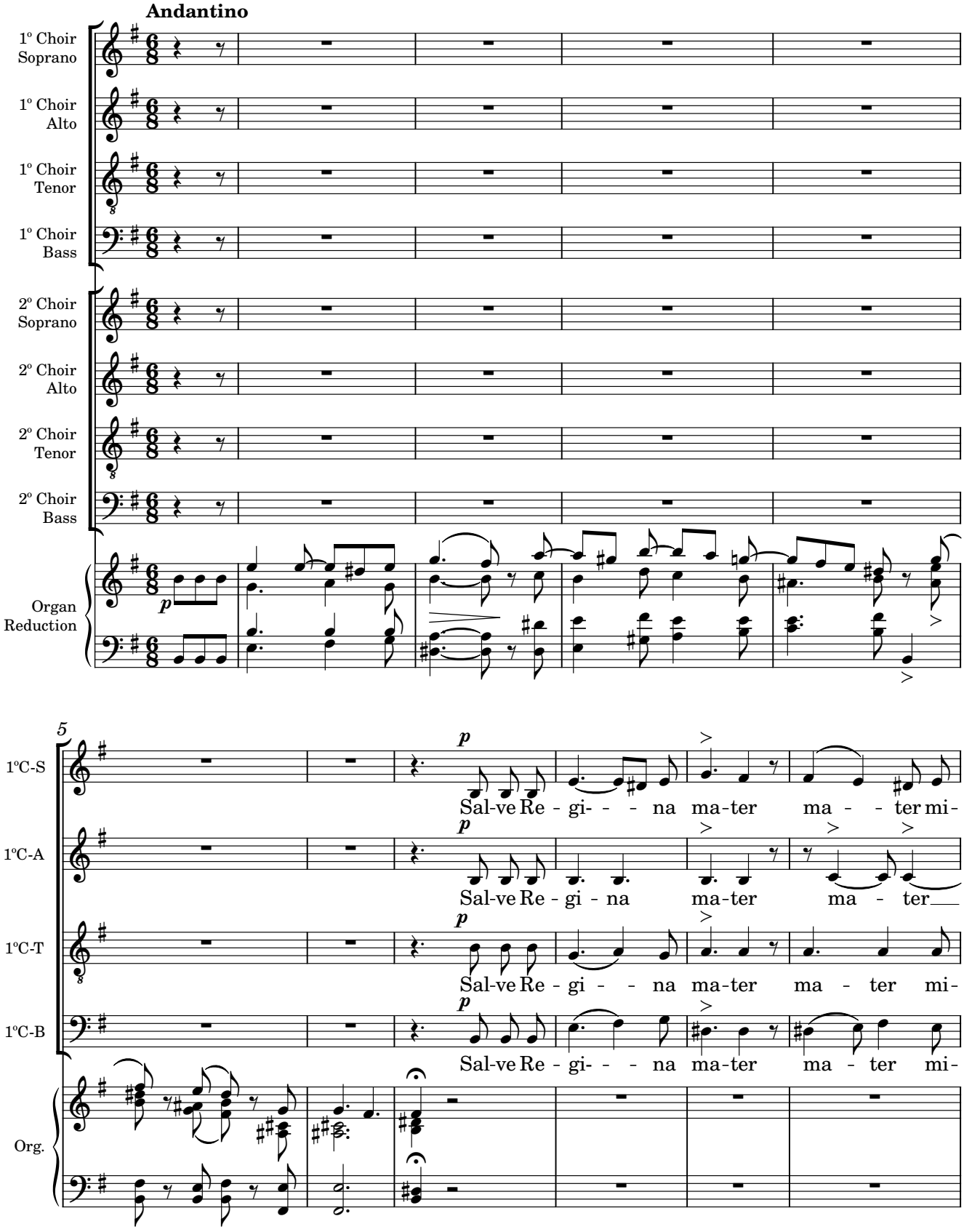

Original score MP/2986/9 from Biblioteca Nacional de España; edited 2020 by Rebecca Rufin
This work © 2025 by Rebecca Rufin is licensed under CC BY-NC-SA 4.0

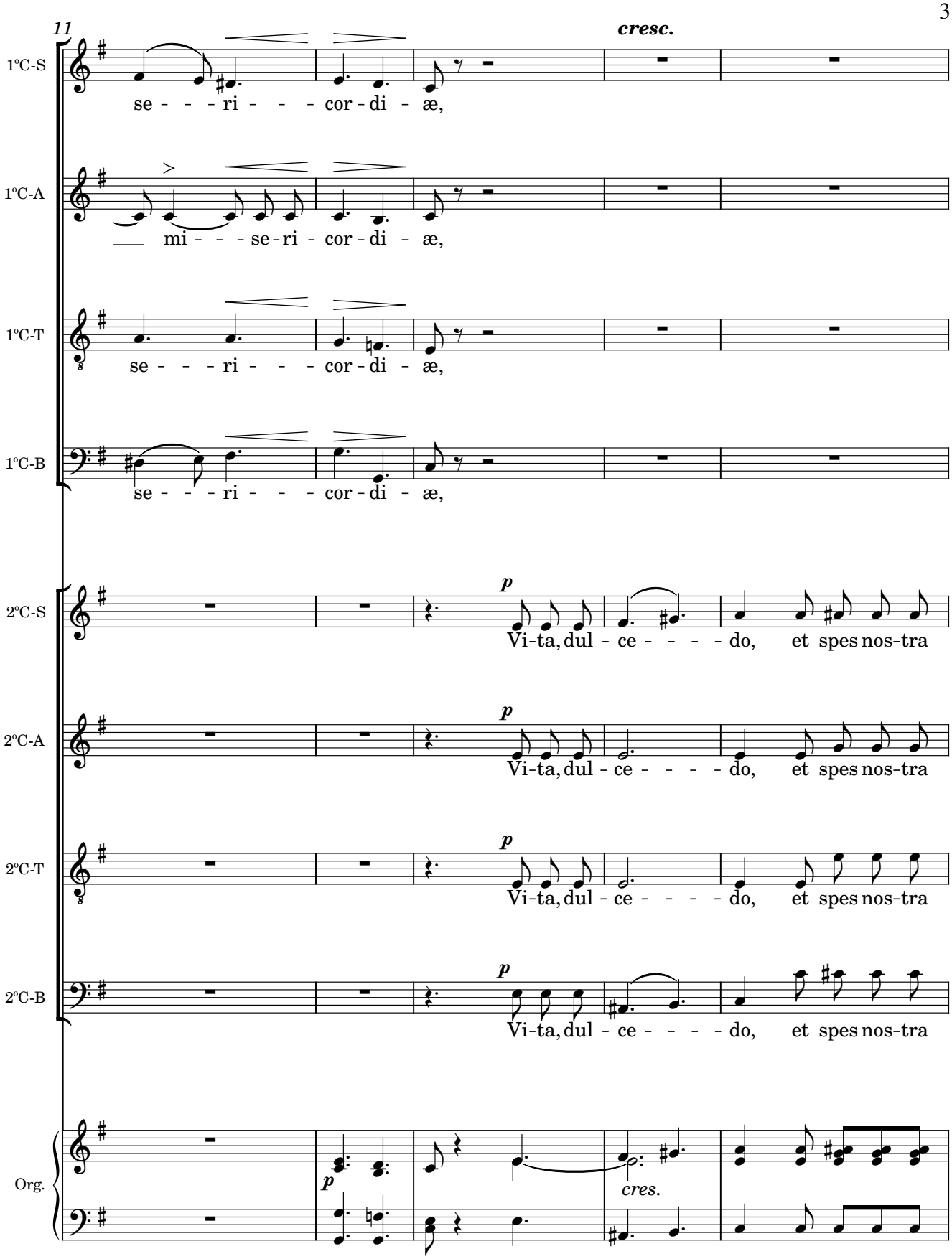

Original score MP/2986/9 from Biblioteca Nacional de España; edited 2020 by Rebecca Rufin
This work © 2025 by Rebecca Rufin is licensed under CC BY-NC-SA 4.0

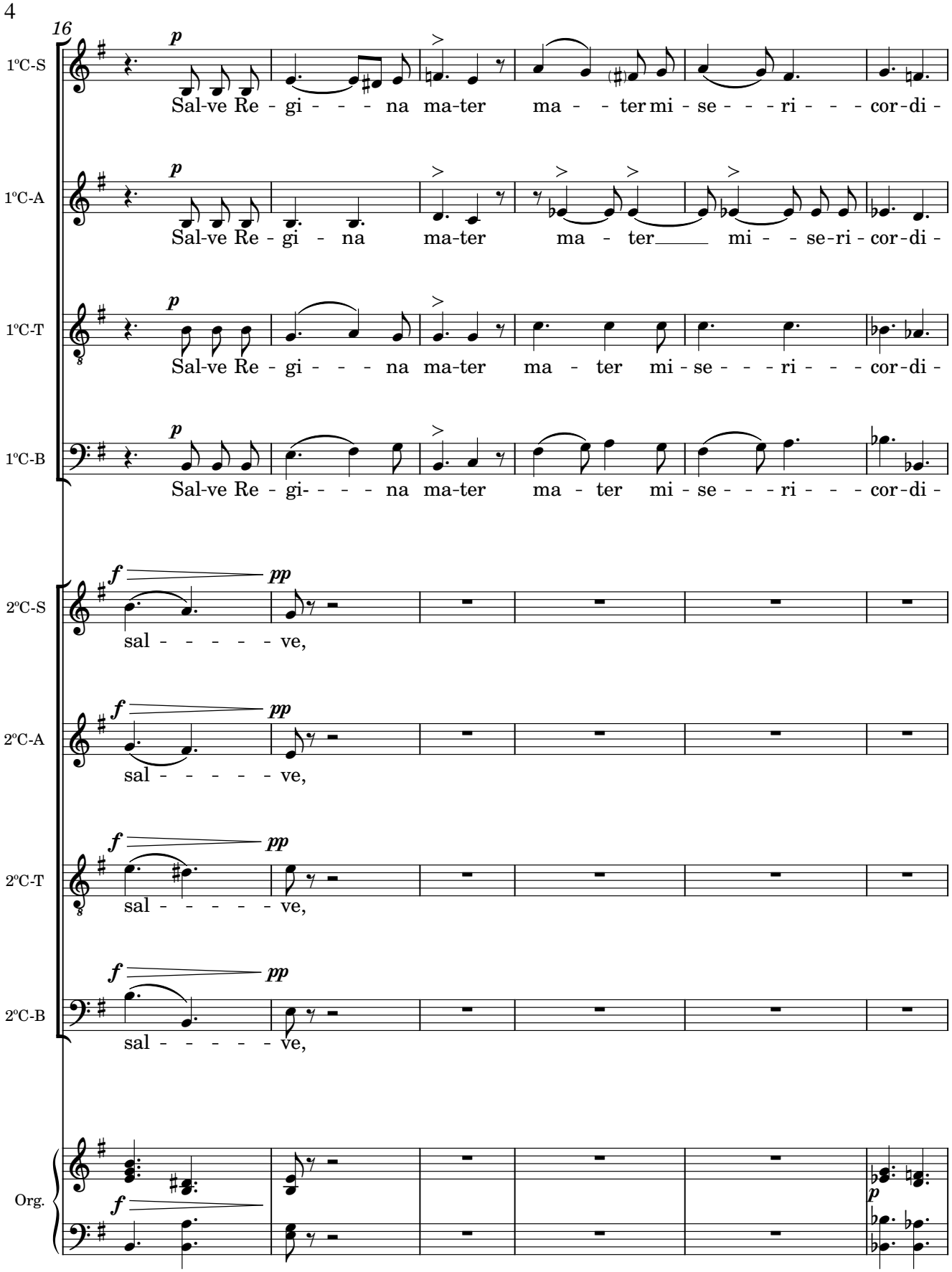

Original score MP/2986/9 from Biblioteca Nacional de España; edited 2020 by Rebecca Rufin
This work © 2025 by Rebecca Rufin is licensed under CC BY-NC-SA 4.0

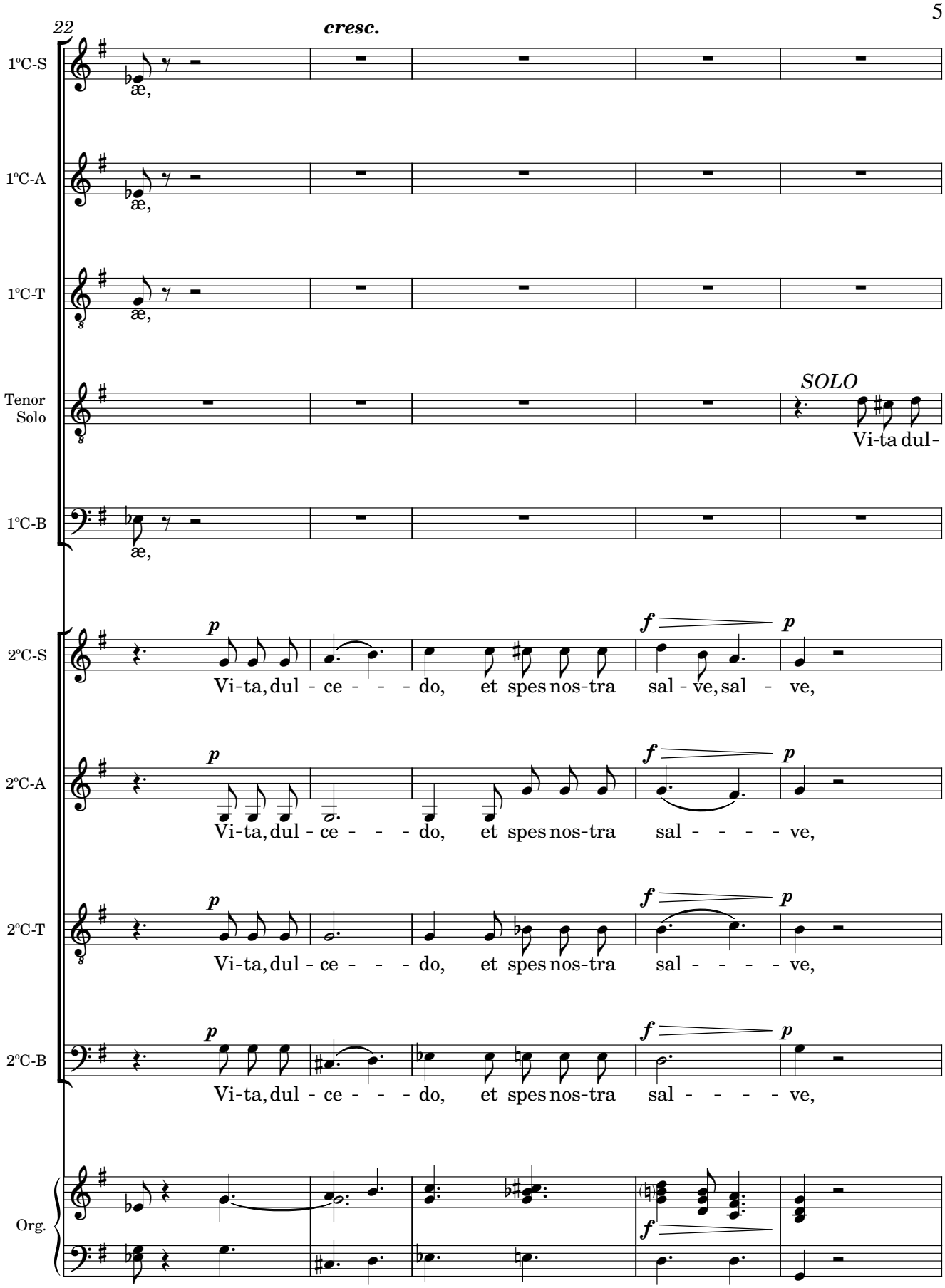

Original score MP/2986/9 from Biblioteca Nacional de España; edited 2020 by Rebecca Rufin
This work © 2025 by Rebecca Rufin is licensed under CC BY-NC-SA 4.0

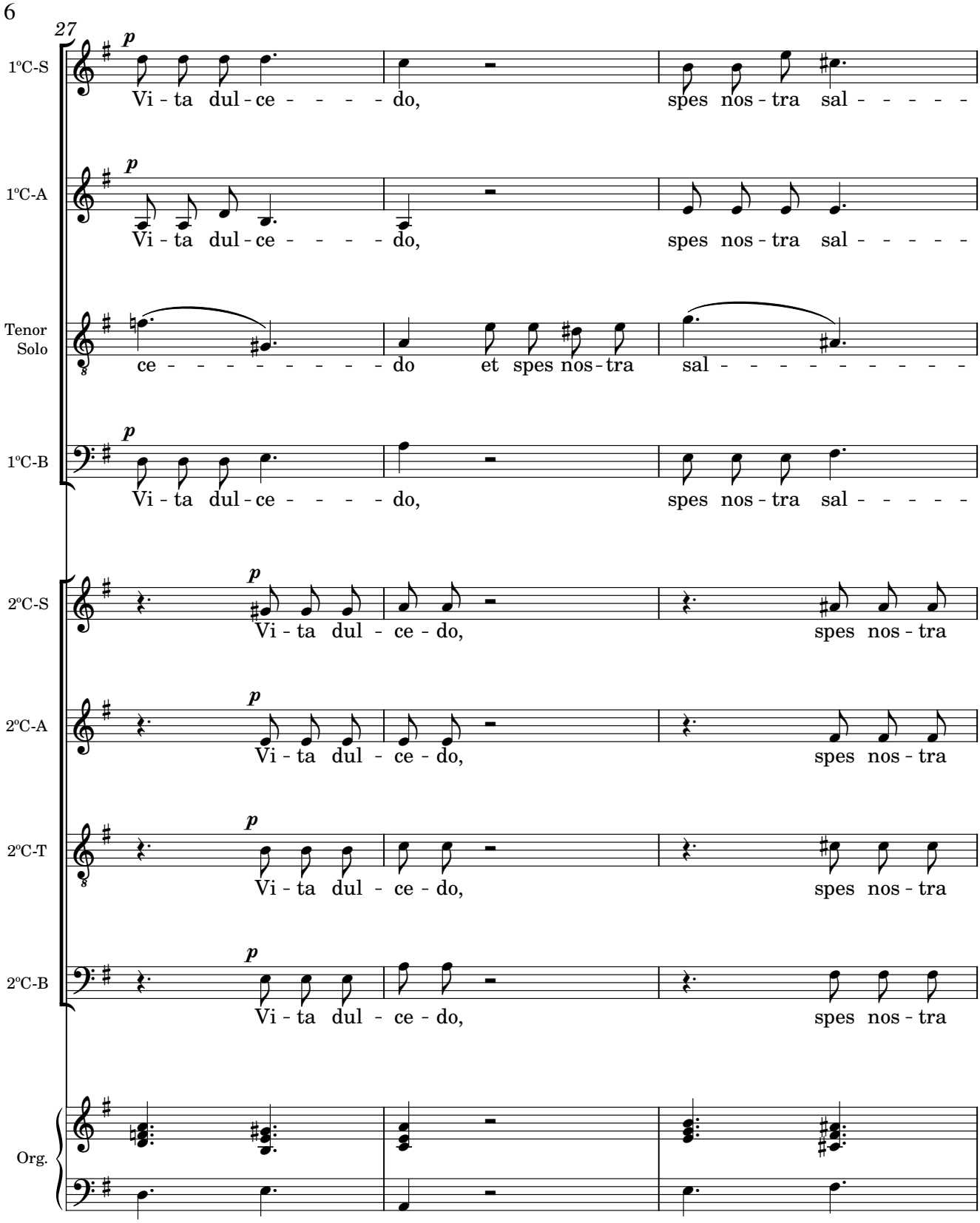

Original score MP/2986/9 from Biblioteca Nacional de España; edited 2020 by Rebecca Rufin
This work © 2025 by Rebecca Rufin is licensed under CC BY-NC-SA 4.0

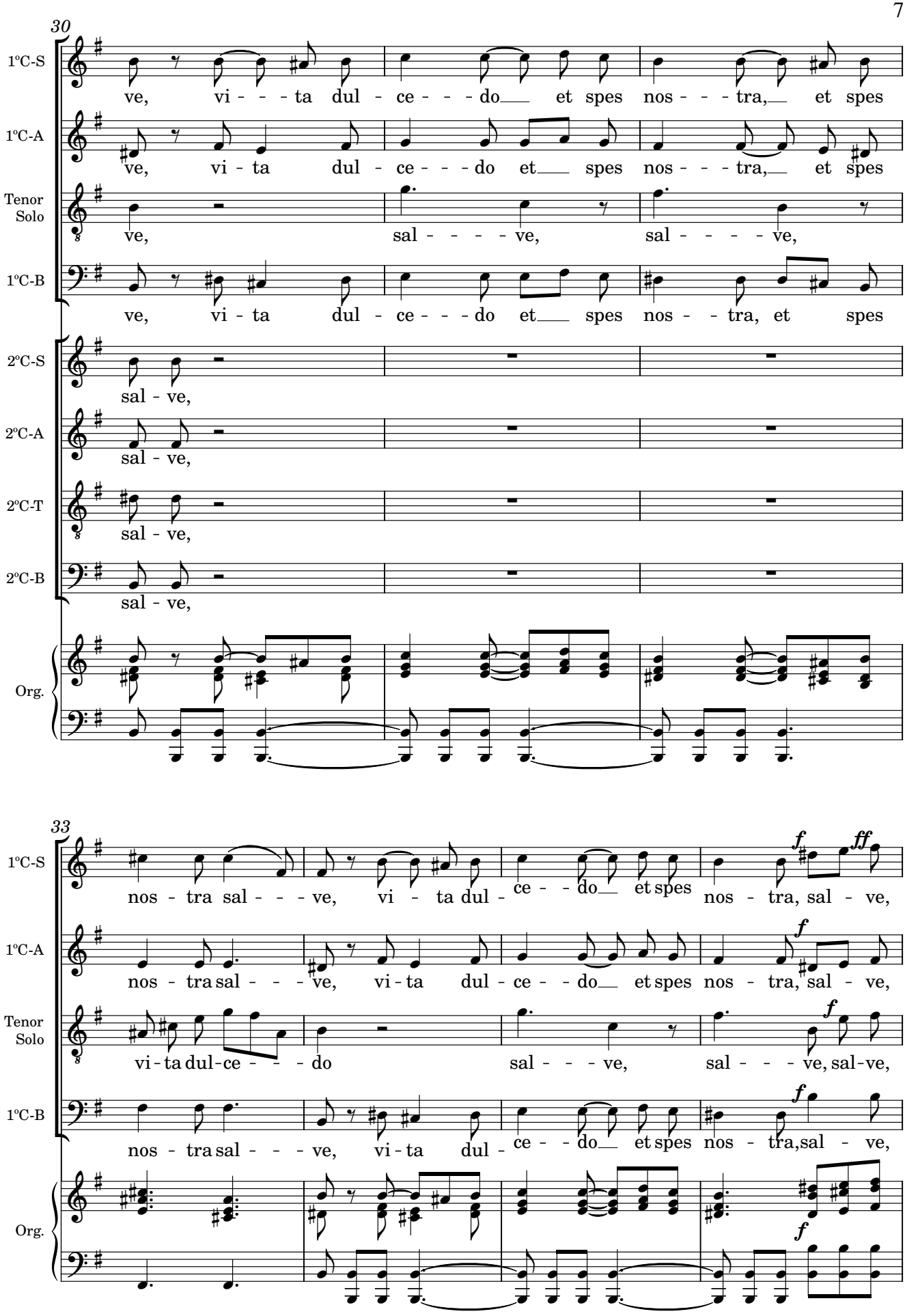

Original score MP/2986/9 from Biblioteca Nacional de España; edited 2020 by Rebecca Rufin
This work © 2025 by Rebecca Rufin is licensed under CC BY-NC-SA 4.0

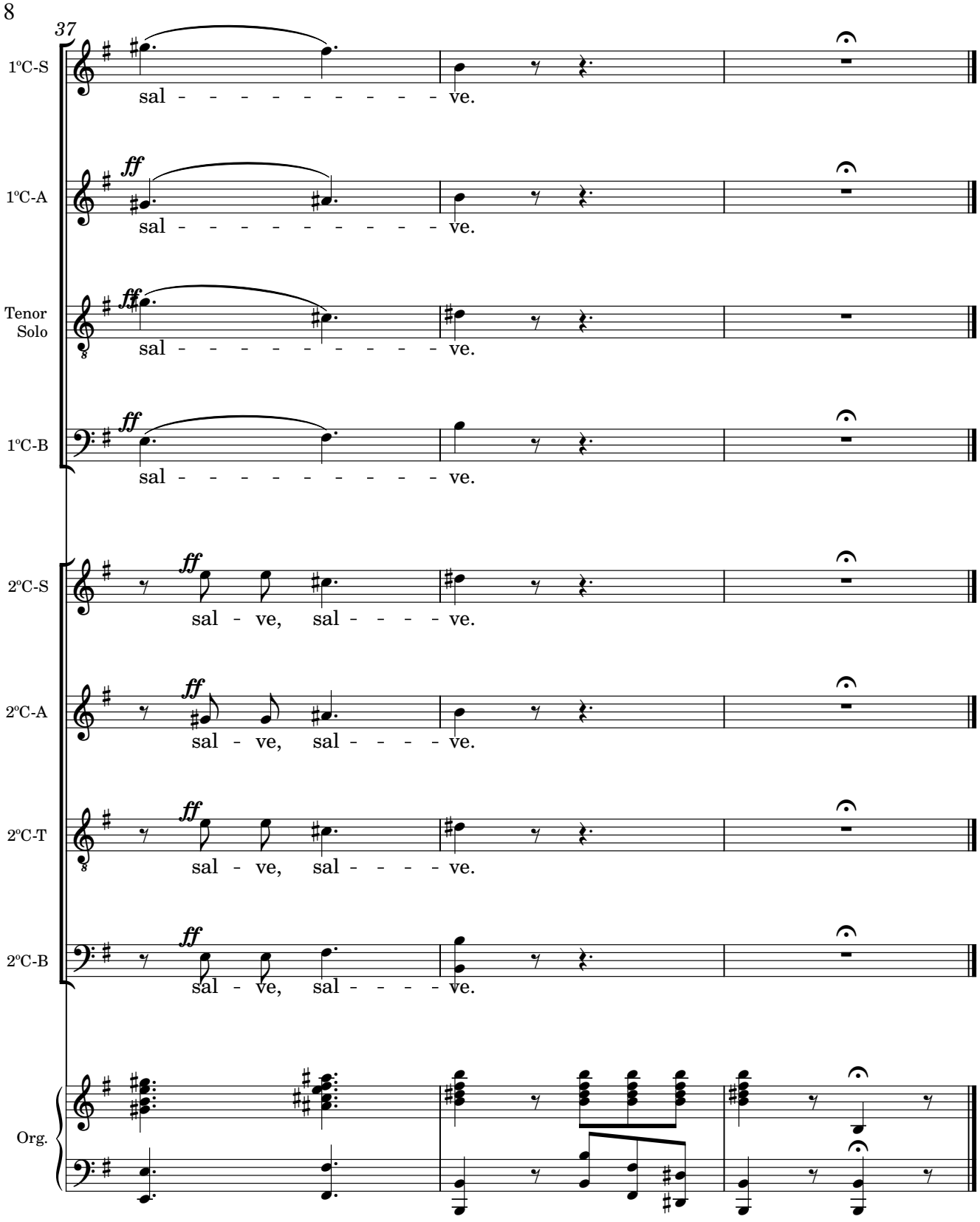

Original score MP/2986/9 from Biblioteca Nacional de España; edited 2020 by Rebecca Rufin
This work © 2025 by Rebecca Rufin is licensed under CC BY-NC-SA 4.0

2. Ad te clamamus

Duo de Tenor y Bajo (Duet for Tenor and Bass)

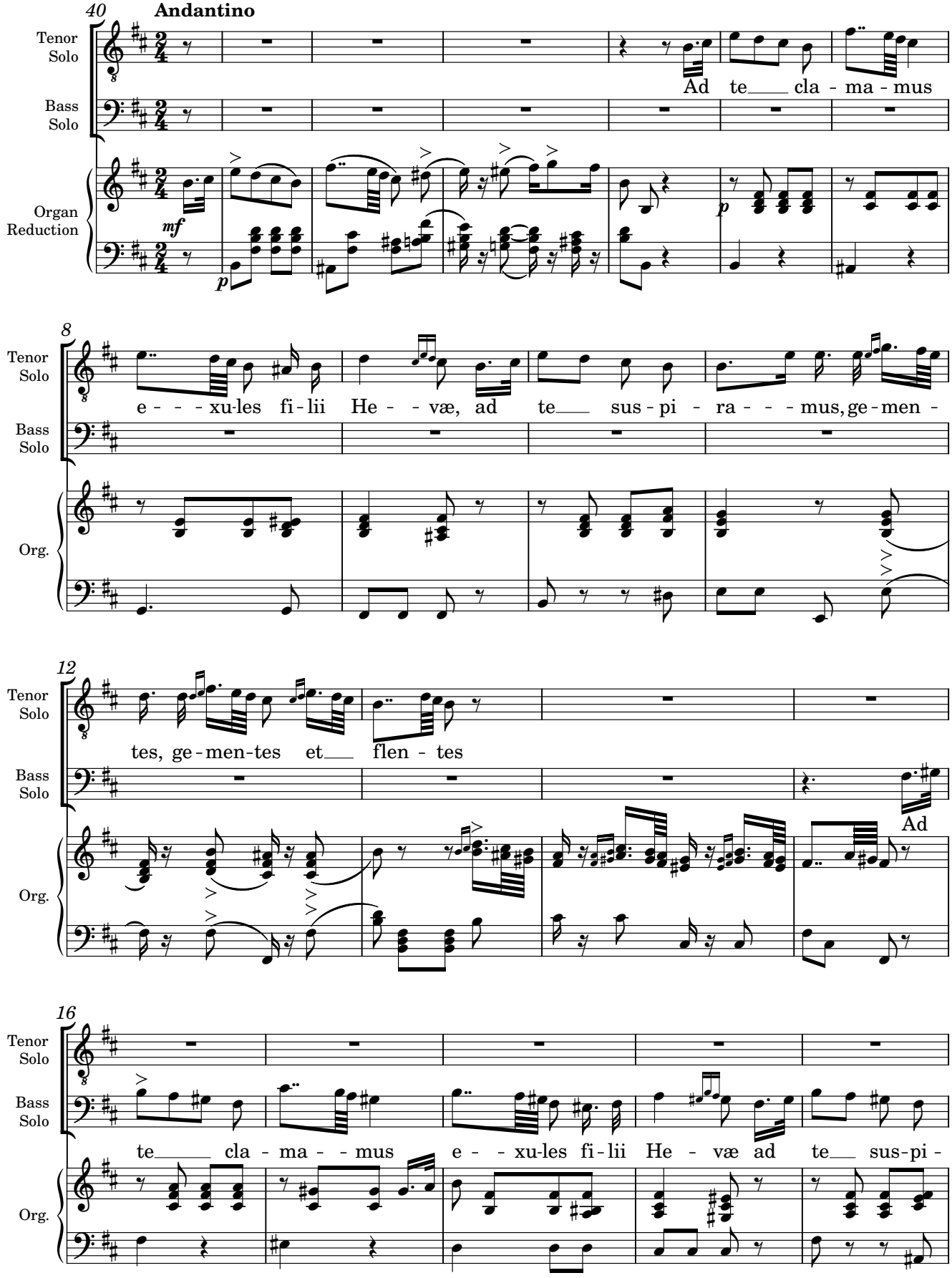

Original score MP/2986/9 from Biblioteca Nacional de España; edited 2020 by Rebecca Rufin
This work © 2025 by Rebecca Rufin is licensed under CC BY-NC-SA 4.0

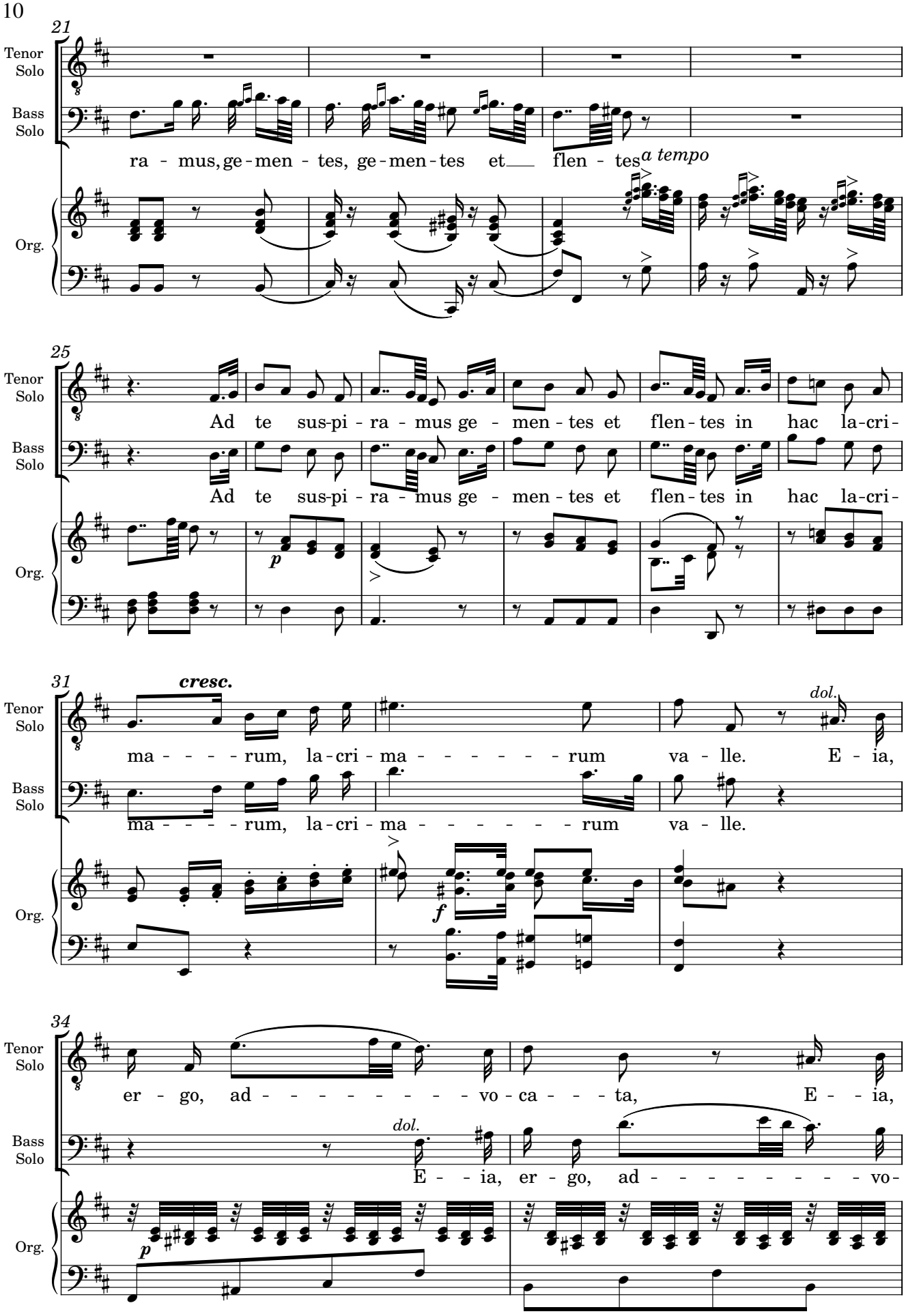

Original score MP/2986/9 from Biblioteca Nacional de España; edited 2020 by Rebecca Rufin
This work © 2025 by Rebecca Rufin is licensed under CC BY-NC-SA 4.0

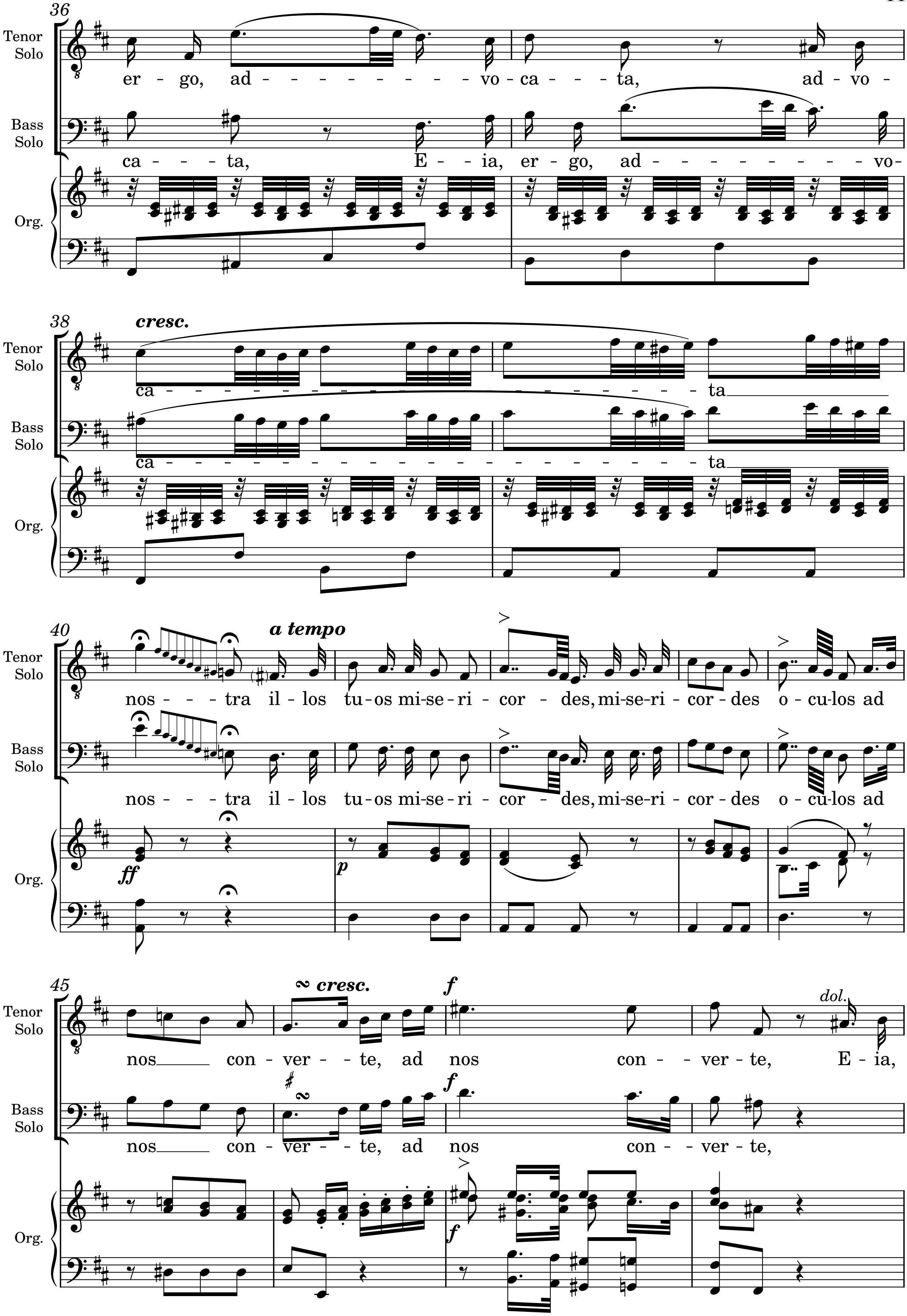

Original score MP/2986/9 from Biblioteca Nacional de España; edited 2020 by Rebecca Rufin
This work © 2025 by Rebecca Rufin is licensed under CC BY-NC-SA 4.0

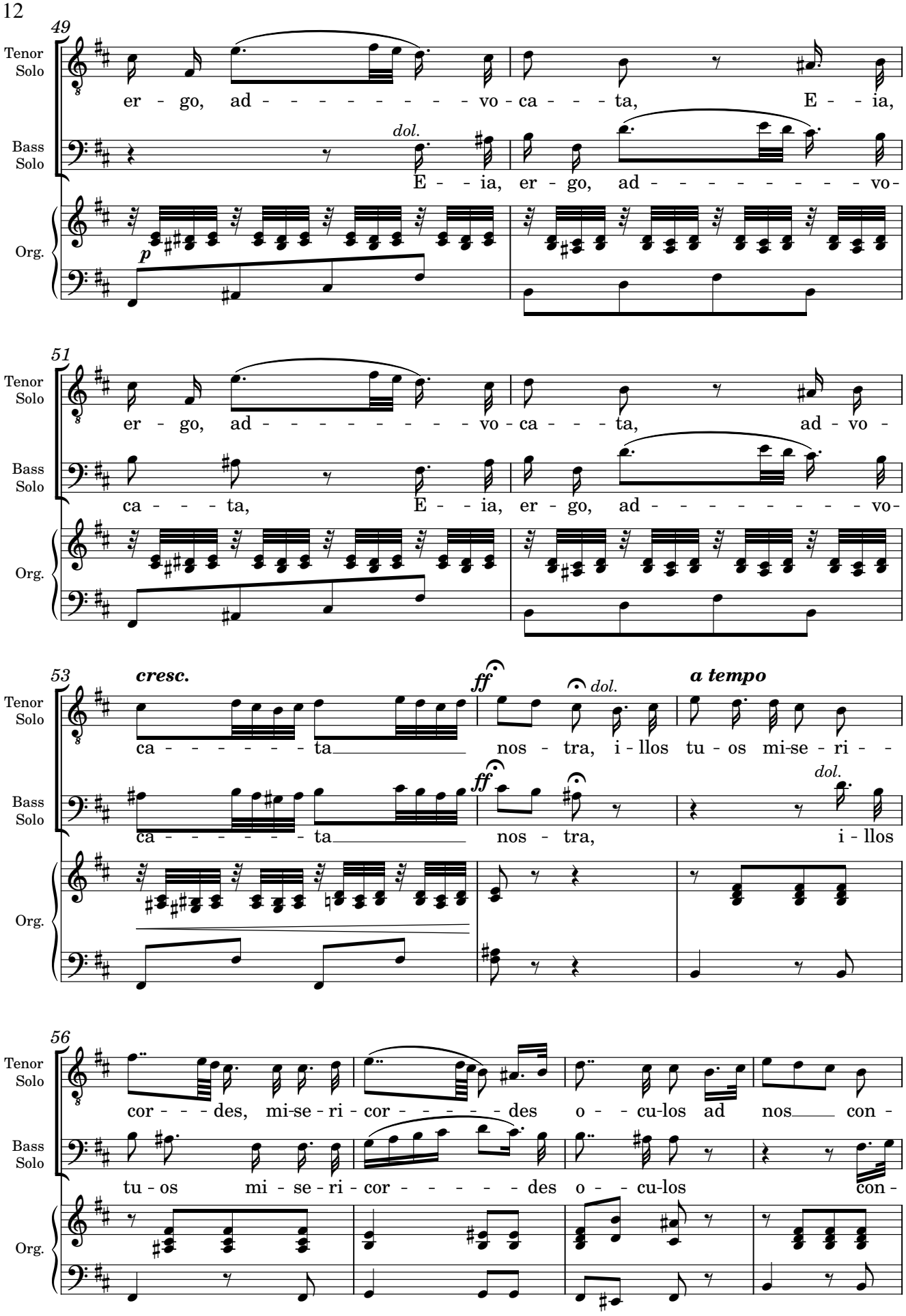

Original score MP/2986/9 from Biblioteca Nacional de España; edited 2020 by Rebecca Rufin
This work © 2025 by Rebecca Rufin is licensed under CC BY-NC-SA 4.0

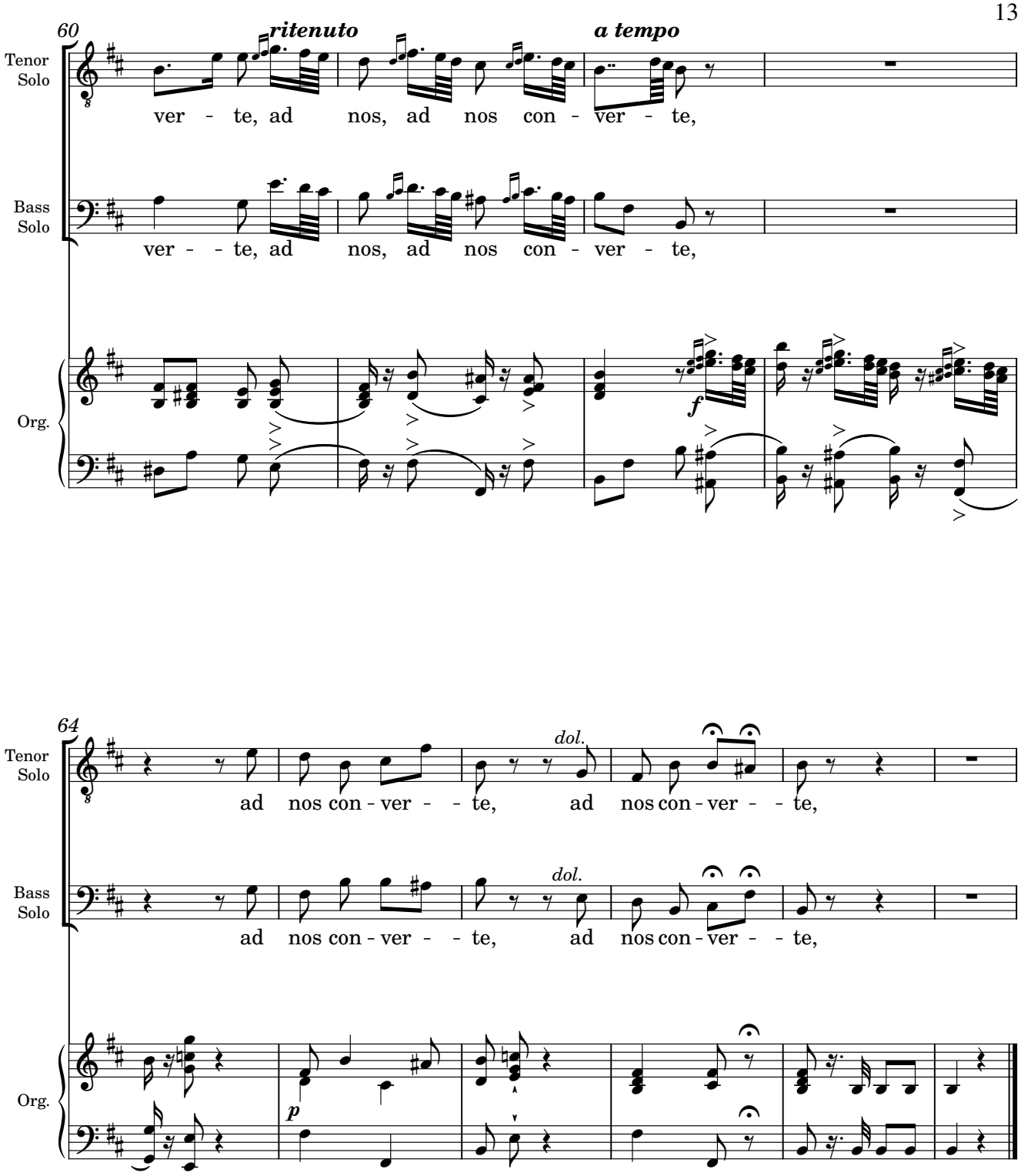

Original score MP/2986/9 from Biblioteca Nacional de España; edited 2020 by Rebecca Rufin
This work © 2025 by Rebecca Rufin is licensed under CC BY-NC-SA 4.0

3. Et Jesum, benedictum fructum

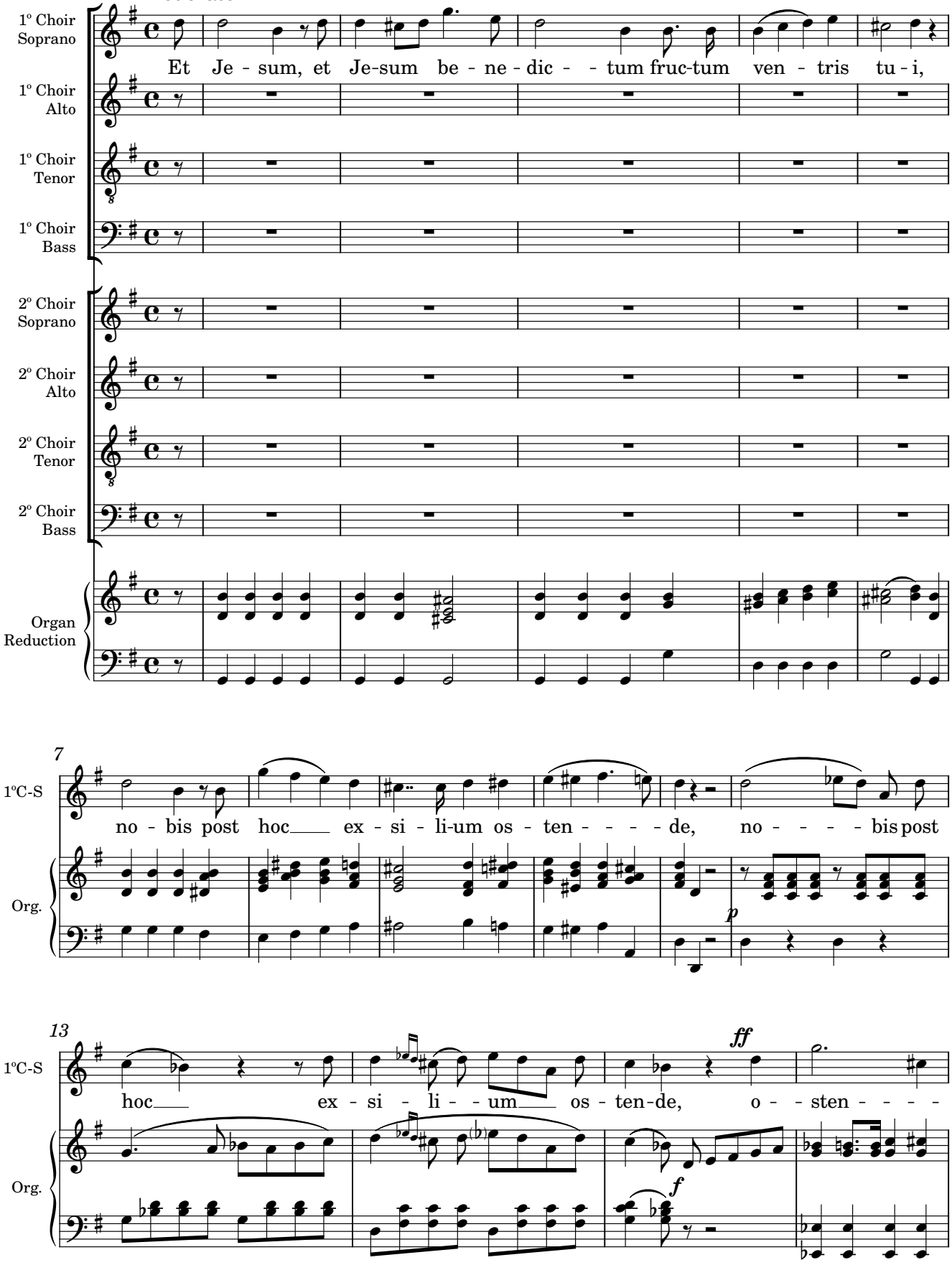

Original score MP/2986/9 from Biblioteca Nacional de España; edited 2020 by Rebecca Rufin
This work © 2025 by Rebecca Rufin is licensed under CC BY-NC-SA 4.0

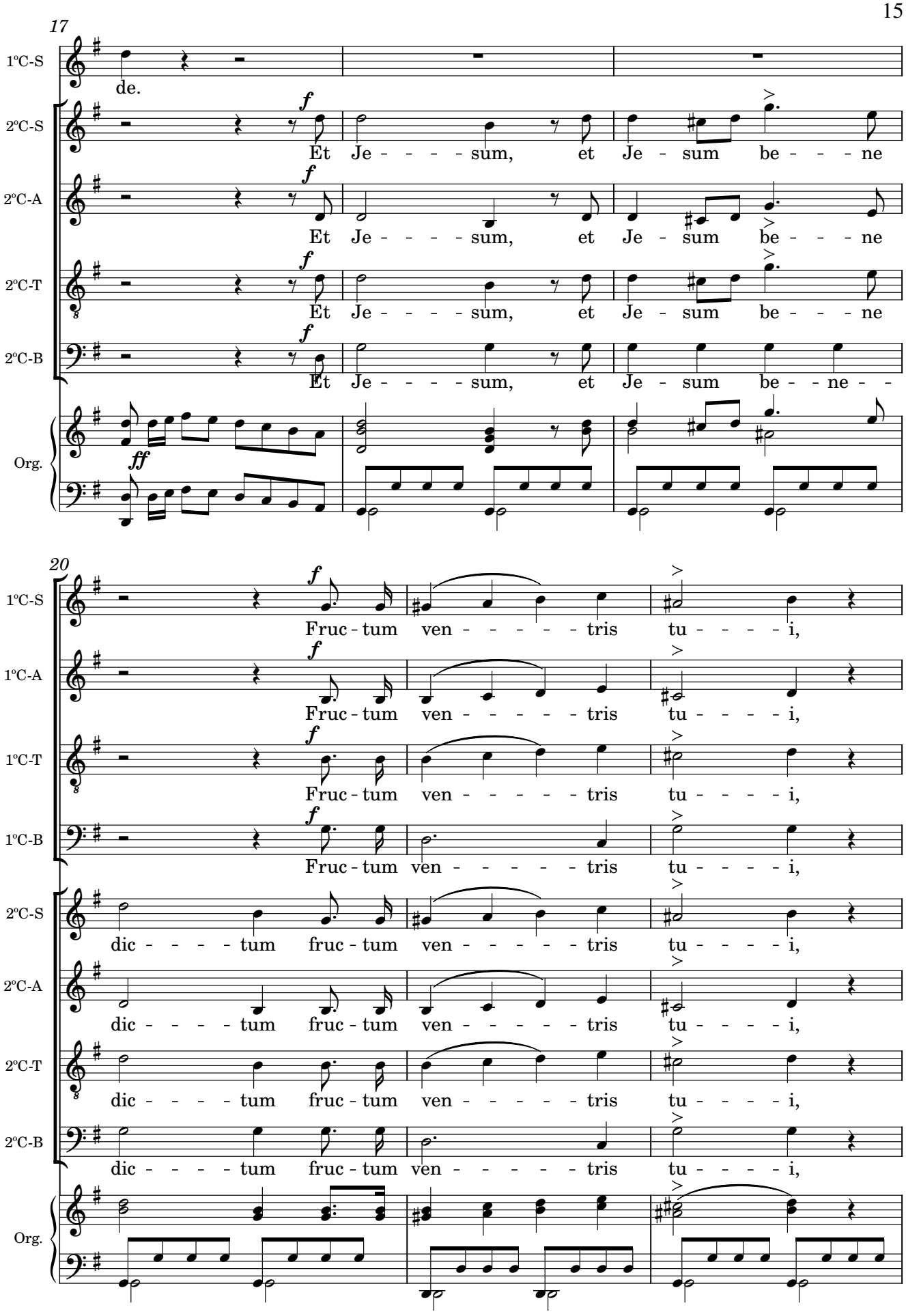

Original score MP/2986/9 from Biblioteca Nacional de España; edited 2020 by Rebecca Rufin
This work © 2025 by Rebecca Rufin is licensed under CC BY-NC-SA 4.0

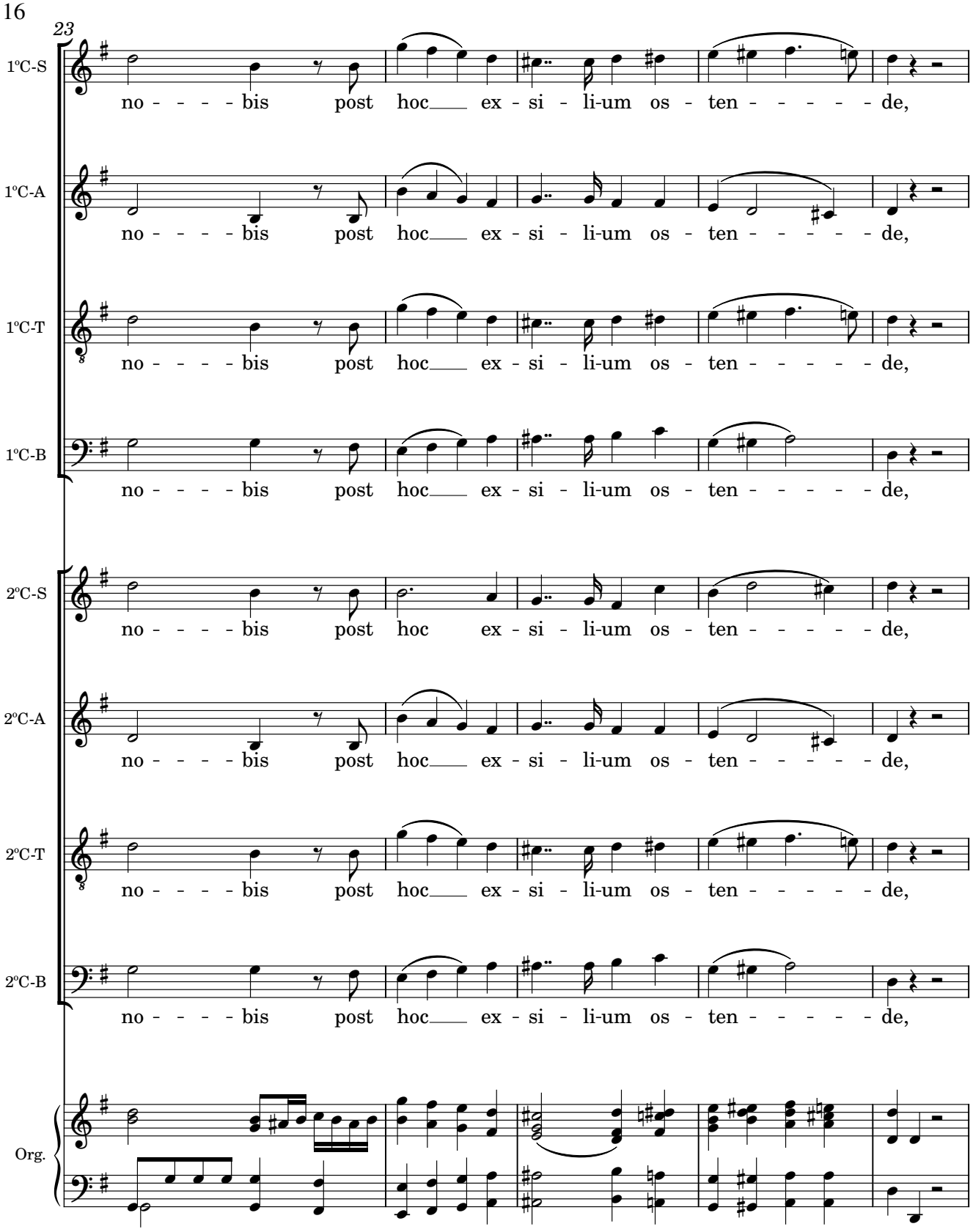

Original score MP/2986/9 from Biblioteca Nacional de España; edited 2020 by Rebecca Rufin
This work © 2025 by Rebecca Rufin is licensed under CC BY-NC-SA 4.0

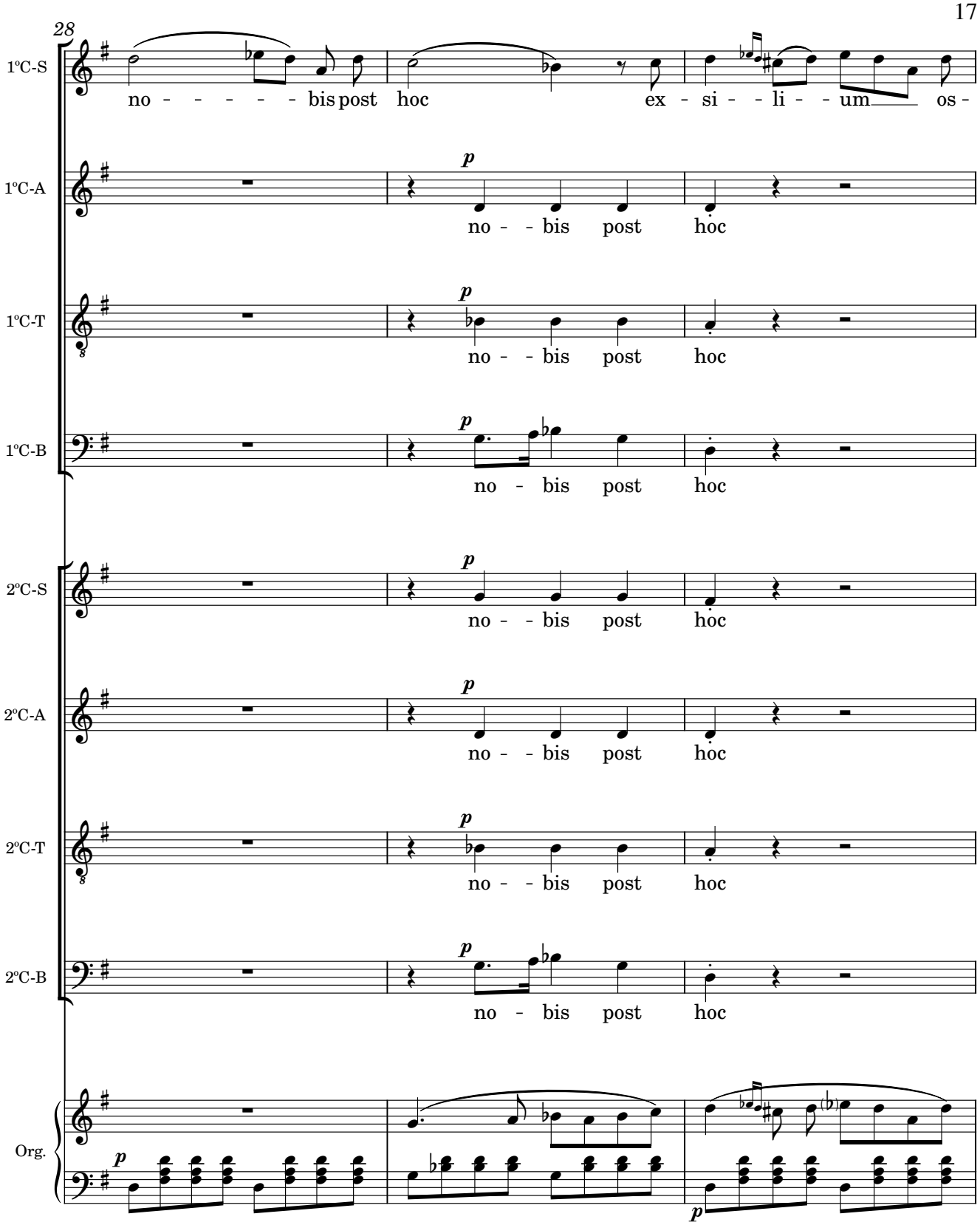

Original score MP/2986/9 from Biblioteca Nacional de España; edited 2020 by Rebecca Rufin
This work © 2025 by Rebecca Rufin is licensed under CC BY-NC-SA 4.0

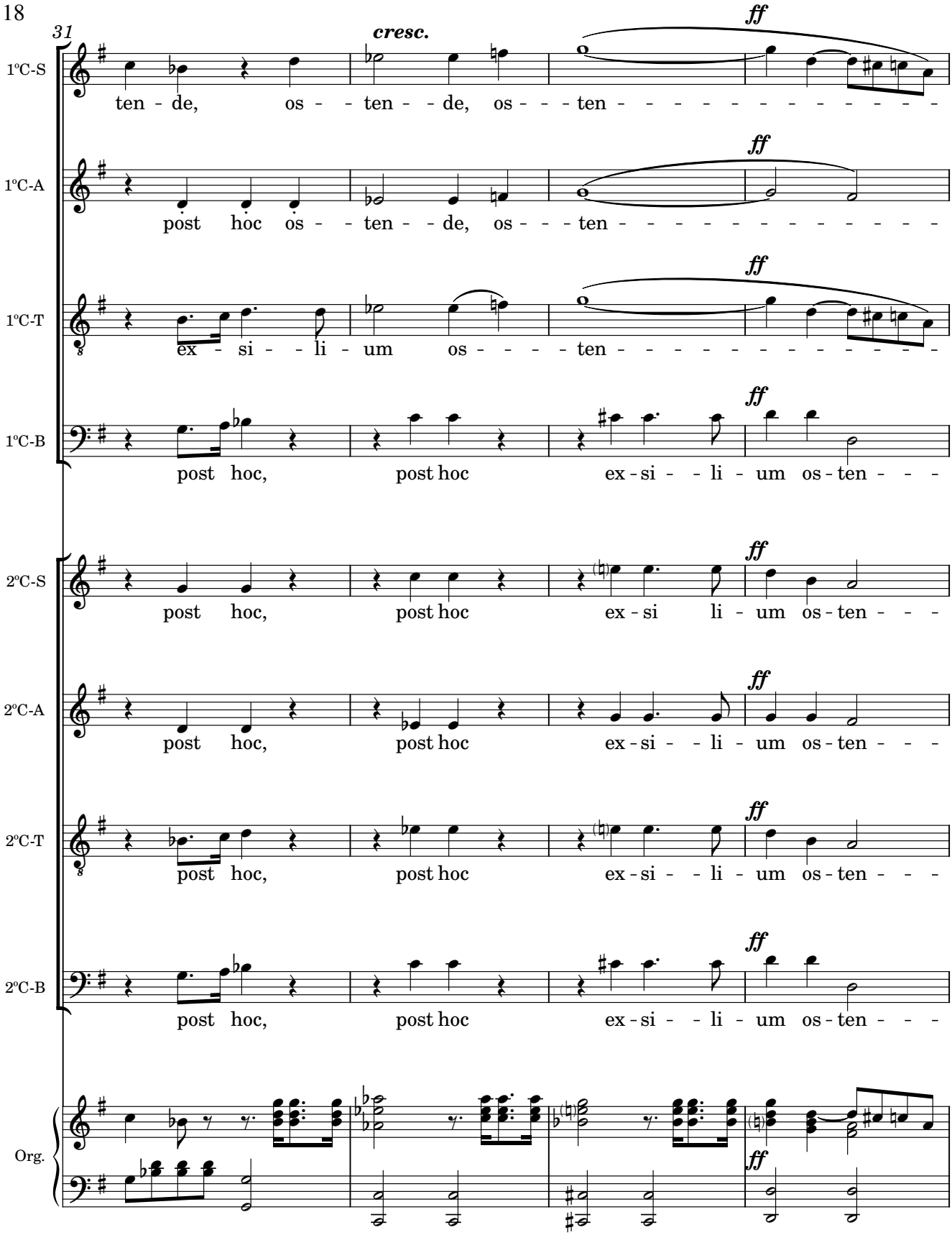

Original score MP/2986/9 from Biblioteca Nacional de España; edited 2020 by Rebecca Rufin
This work © 2025 by Rebecca Rufin is licensed under CC BY-NC-SA 4.0

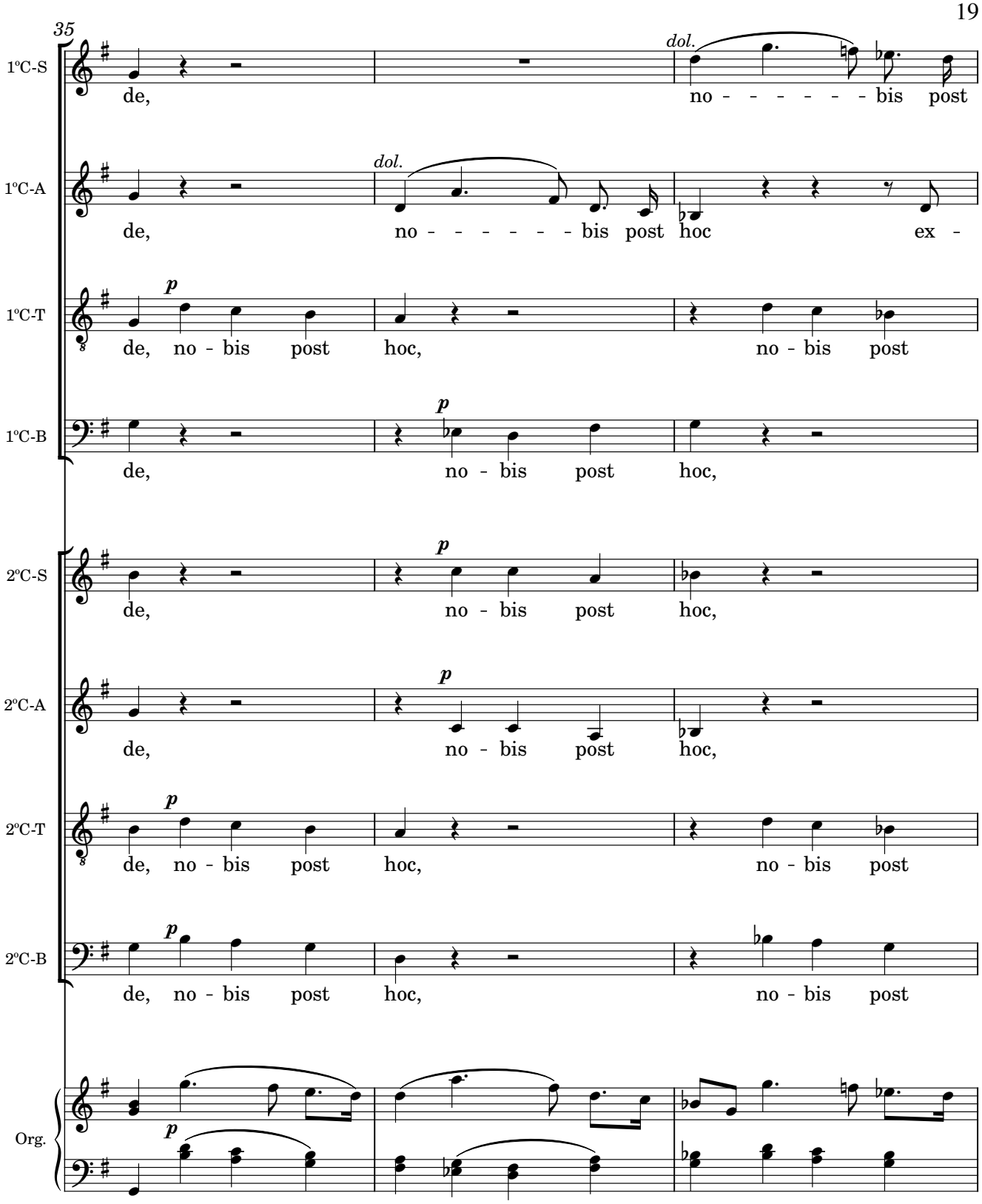

Original score MP/2986/9 from Biblioteca Nacional de España; edited 2020 by Rebecca Rufin
This work © 2025 by Rebecca Rufin is licensed under CC BY-NC-SA 4.0

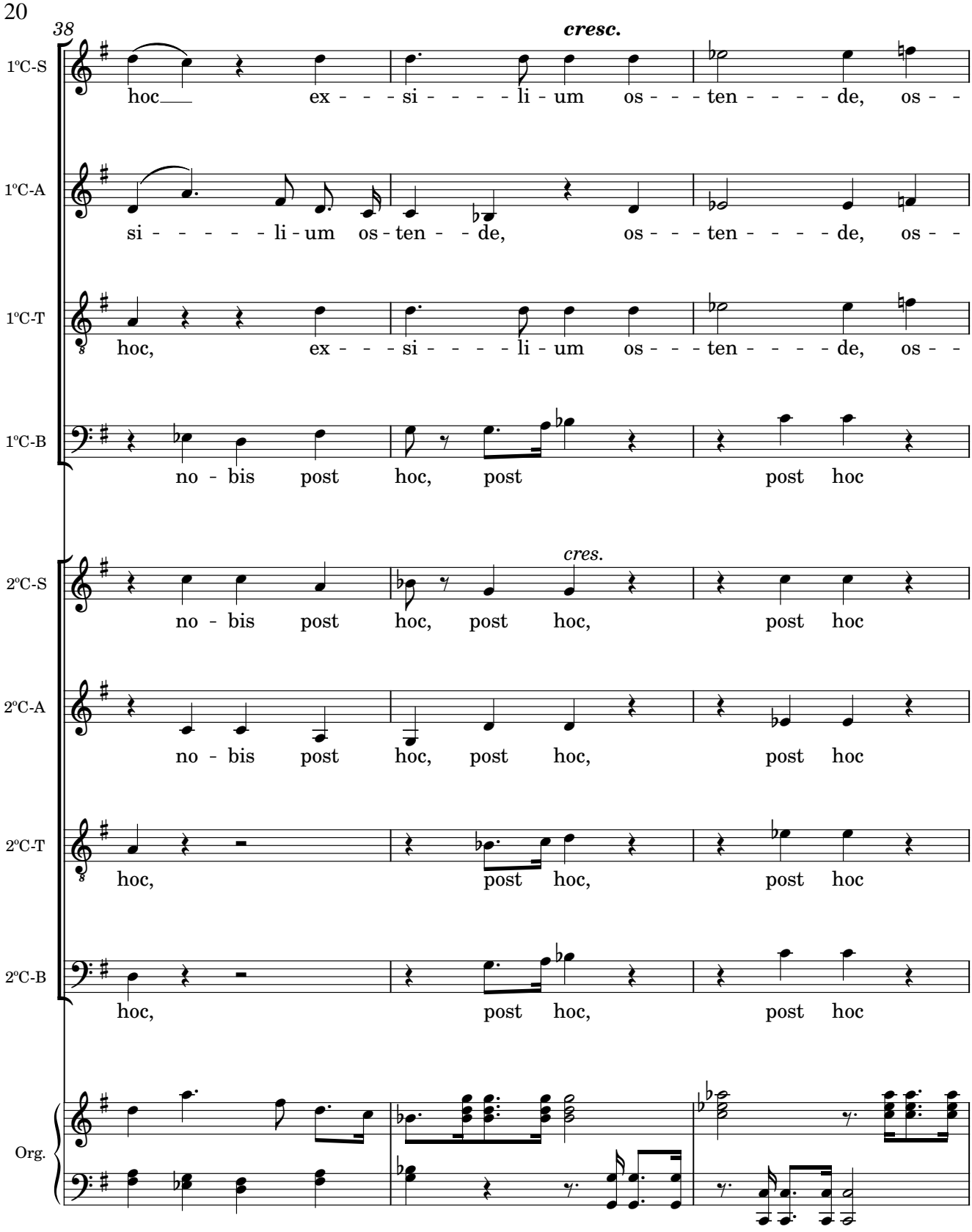

Original score MP/2986/9 from Biblioteca Nacional de España; edited 2020 by Rebecca Rufin
This work © 2025 by Rebecca Rufin is licensed under CC BY-NC-SA 4.0

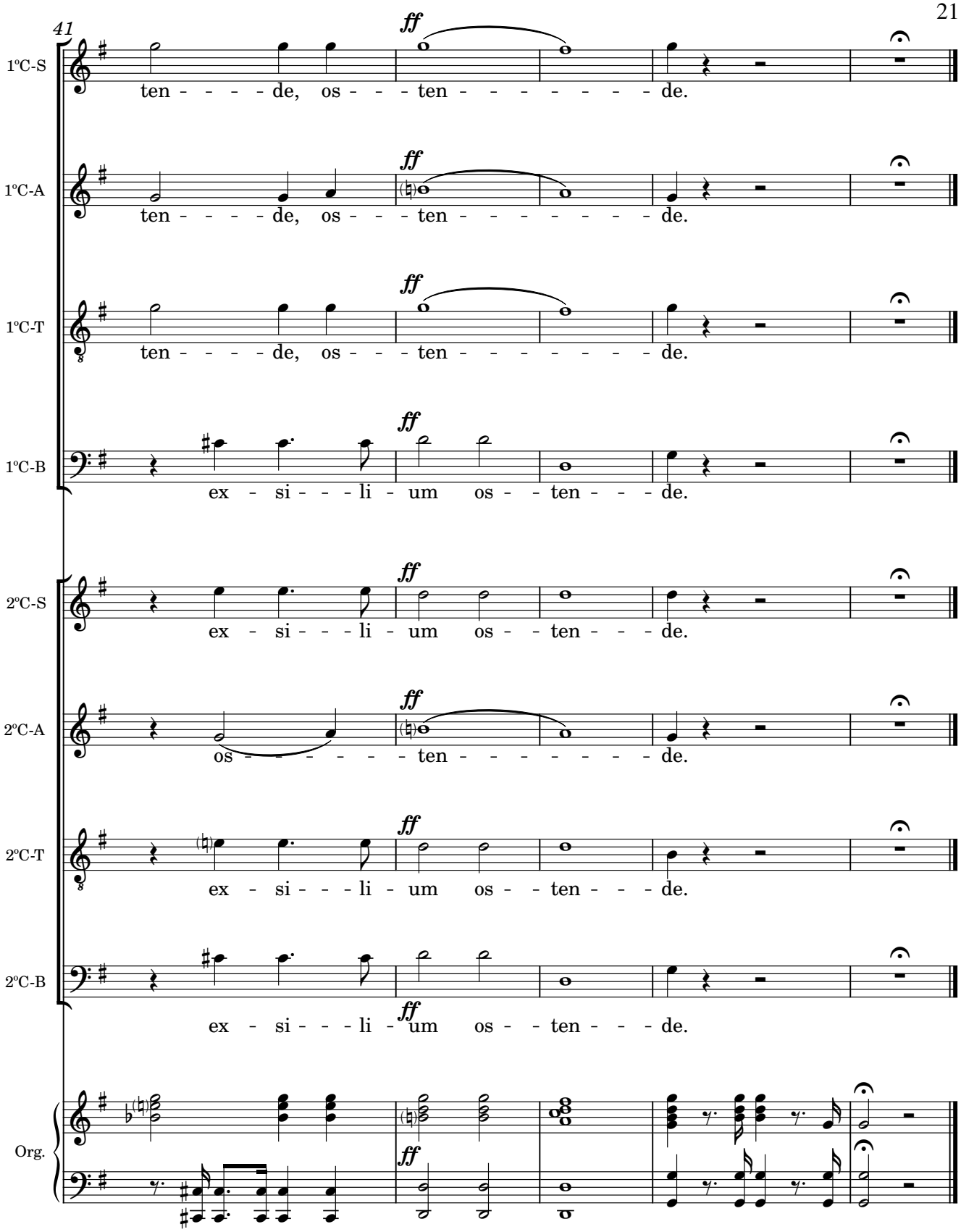

Original score MP/2986/9 from Biblioteca Nacional de España; edited 2020 by Rebecca Rufin
This work © 2025 by Rebecca Rufin is licensed under CC BY-NC-SA 4.0

4. O clemens, O pia

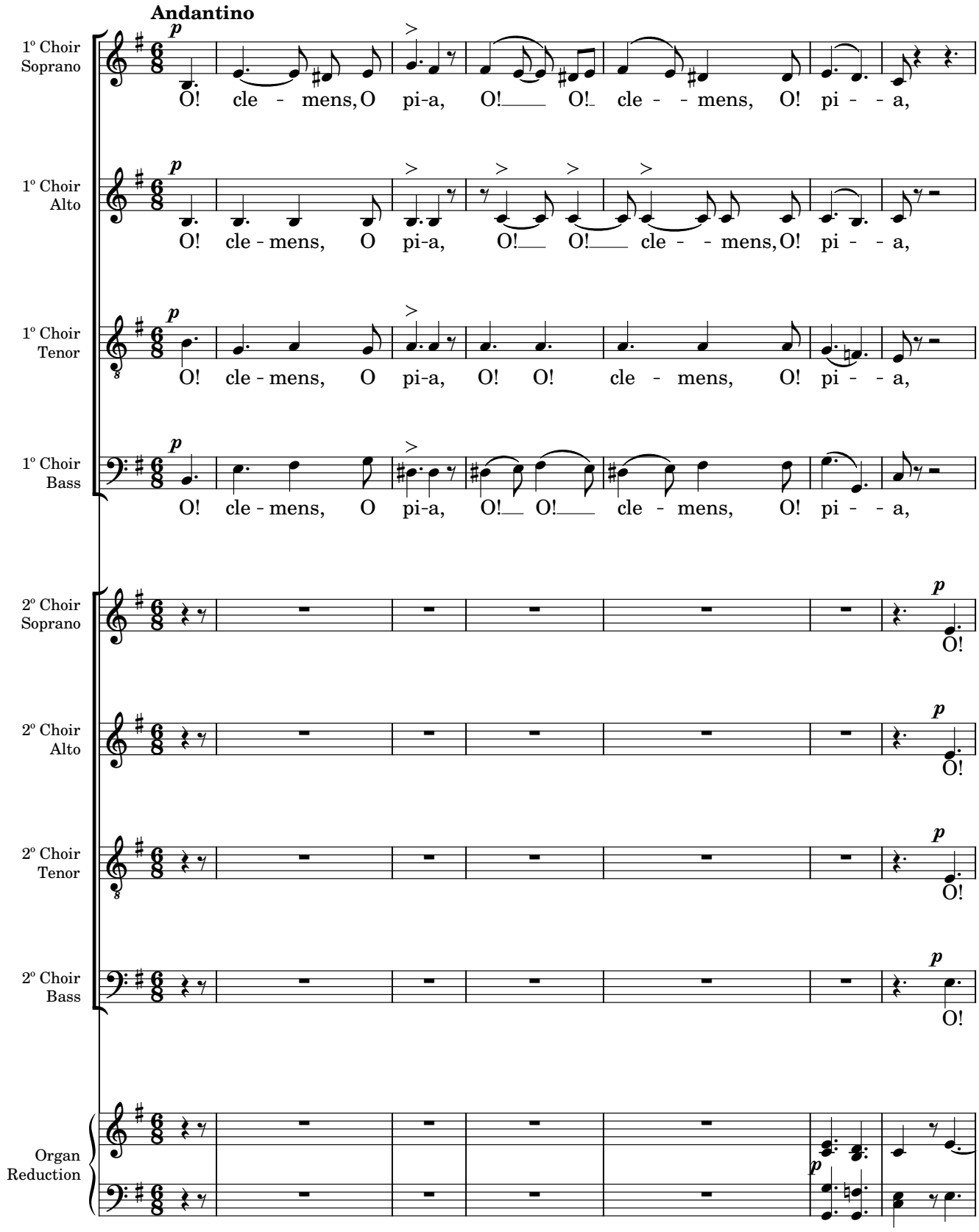

Original score MP/2986/9 from Biblioteca Nacional de España; edited 2020 by Rebecca Rufin
This work © 2025 by Rebecca Rufin is licensed under CC BY-NC-SA 4.0

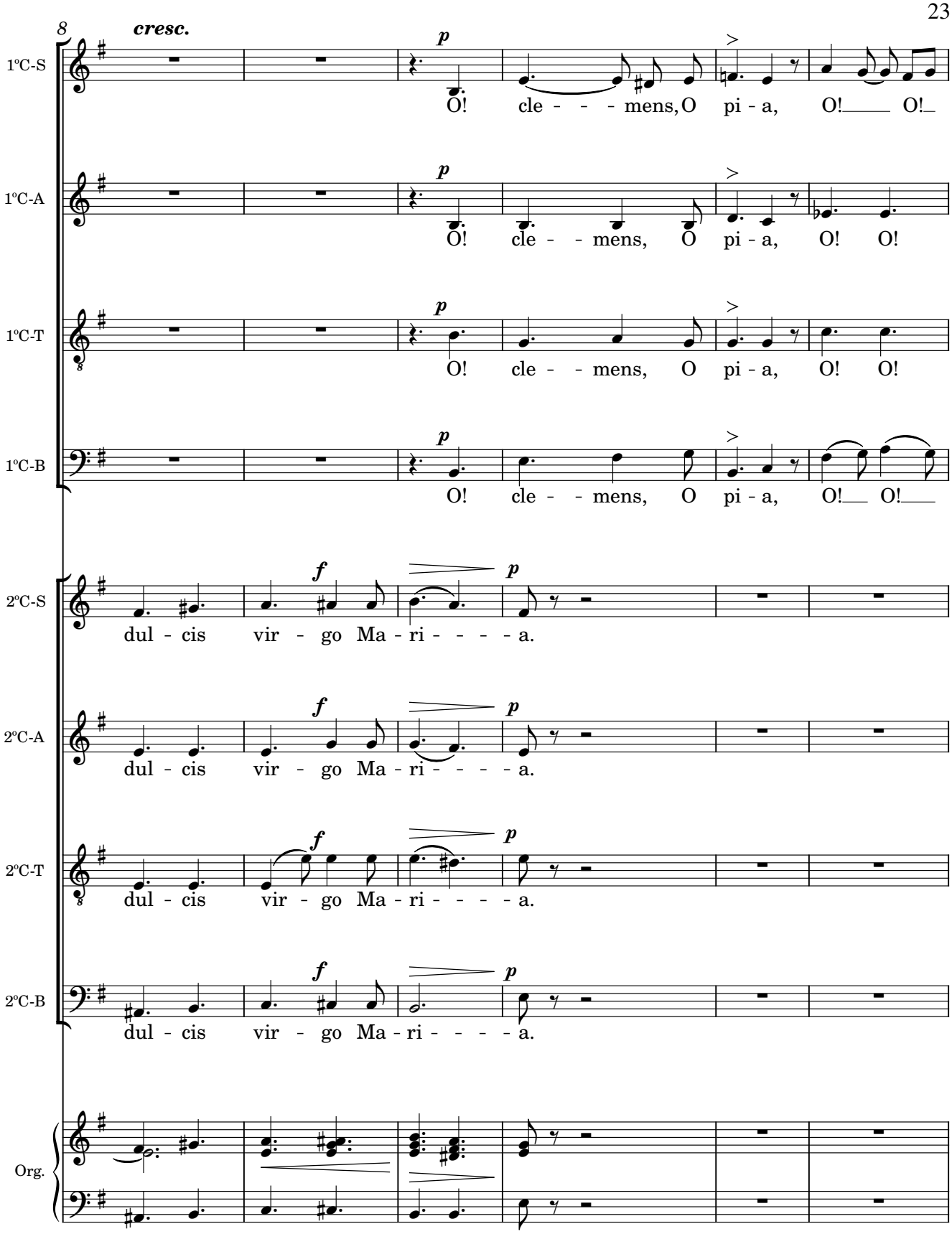

Original score MP/2986/9 from Biblioteca Nacional de España; edited 2020 by Rebecca Rufin
This work © 2025 by Rebecca Rufin is licensed under CC BY-NC-SA 4.0

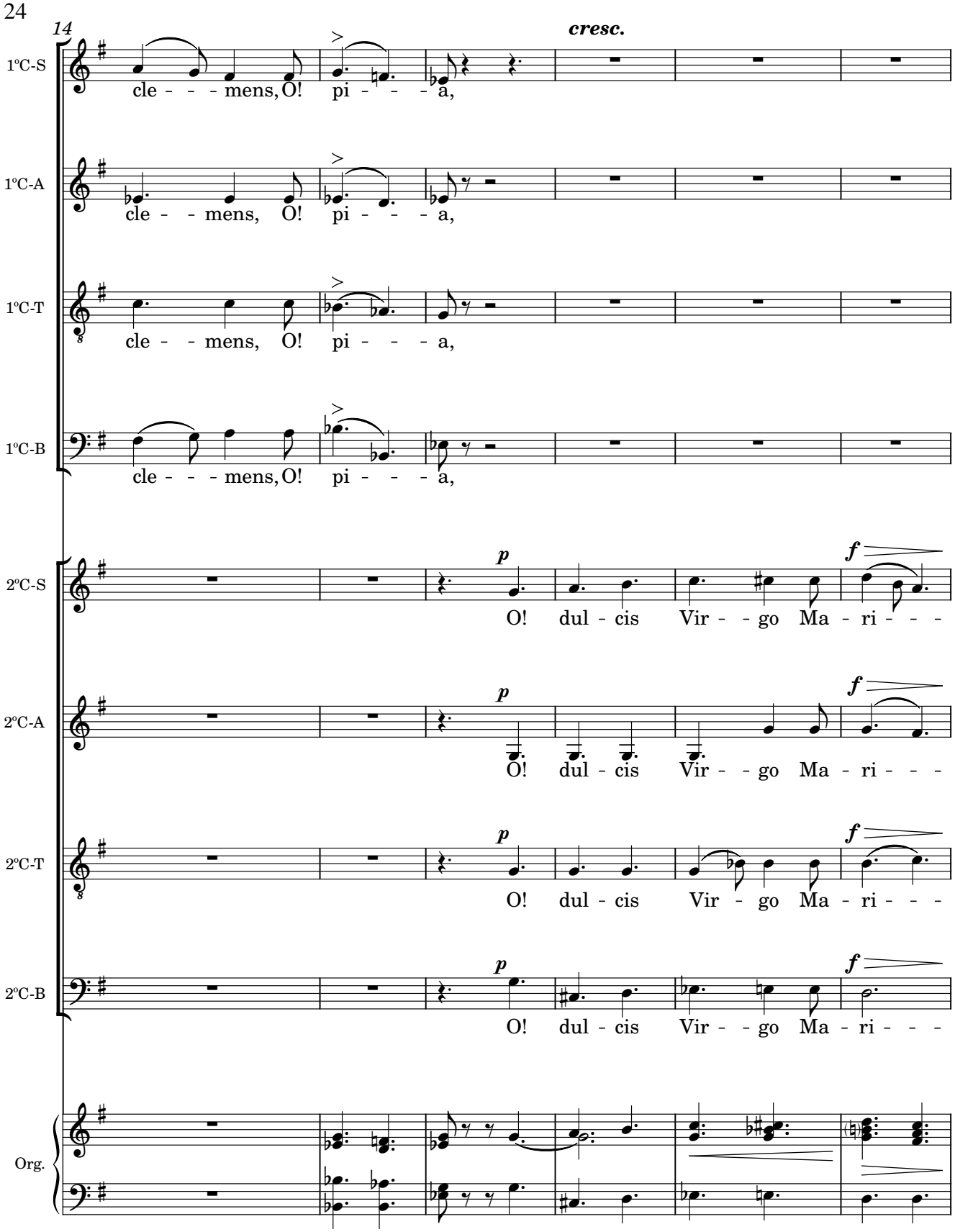

Original score MP/2986/9 from Biblioteca Nacional de España; edited 2020 by Rebecca Rufin
This work © 2025 by Rebecca Rufin is licensed under CC BY-NC-SA 4.0

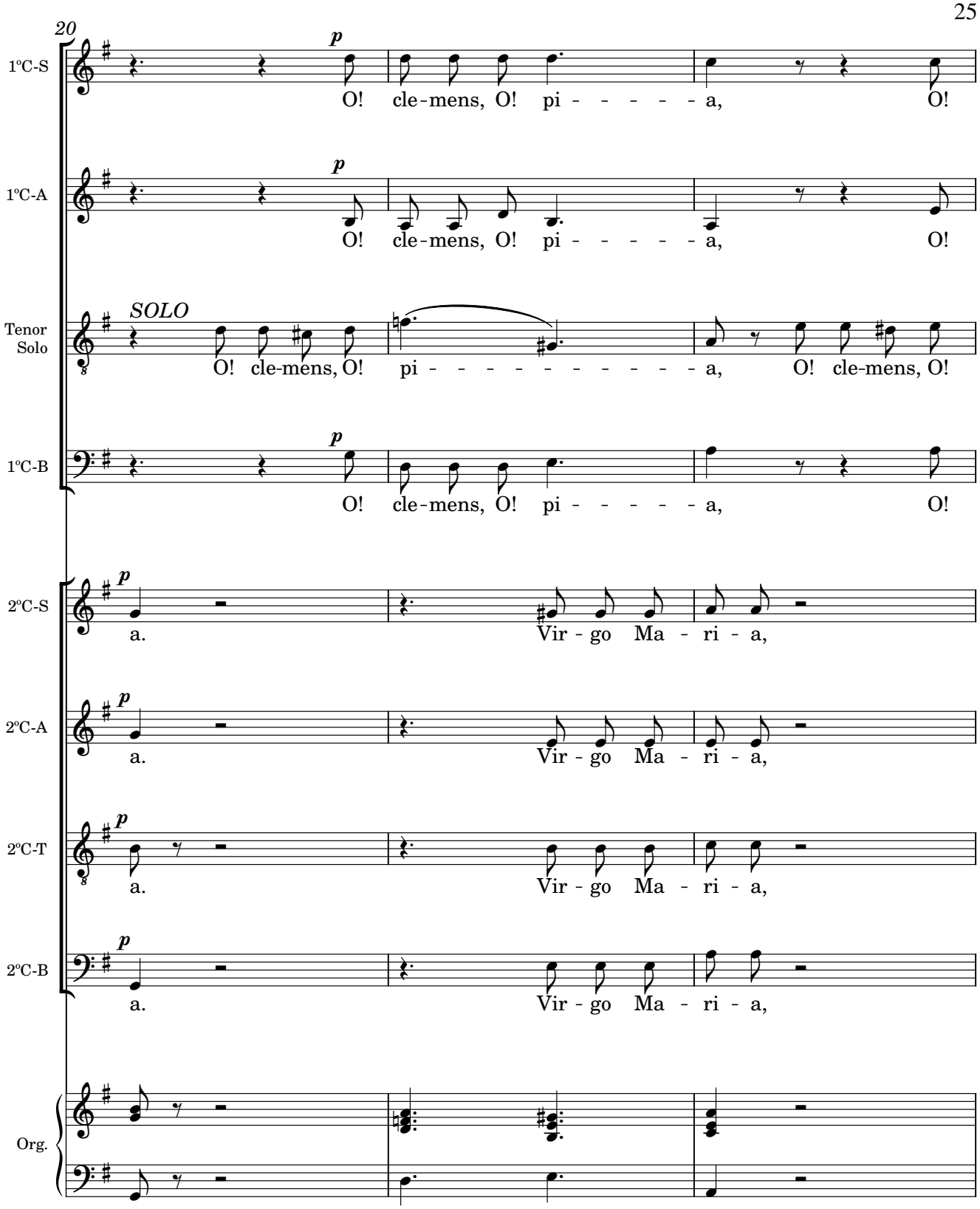

Original score MP/2986/9 from Biblioteca Nacional de España; edited 2020 by Rebecca Rufin
This work © 2025 by Rebecca Rufin is licensed under CC BY-NC-SA 4.0

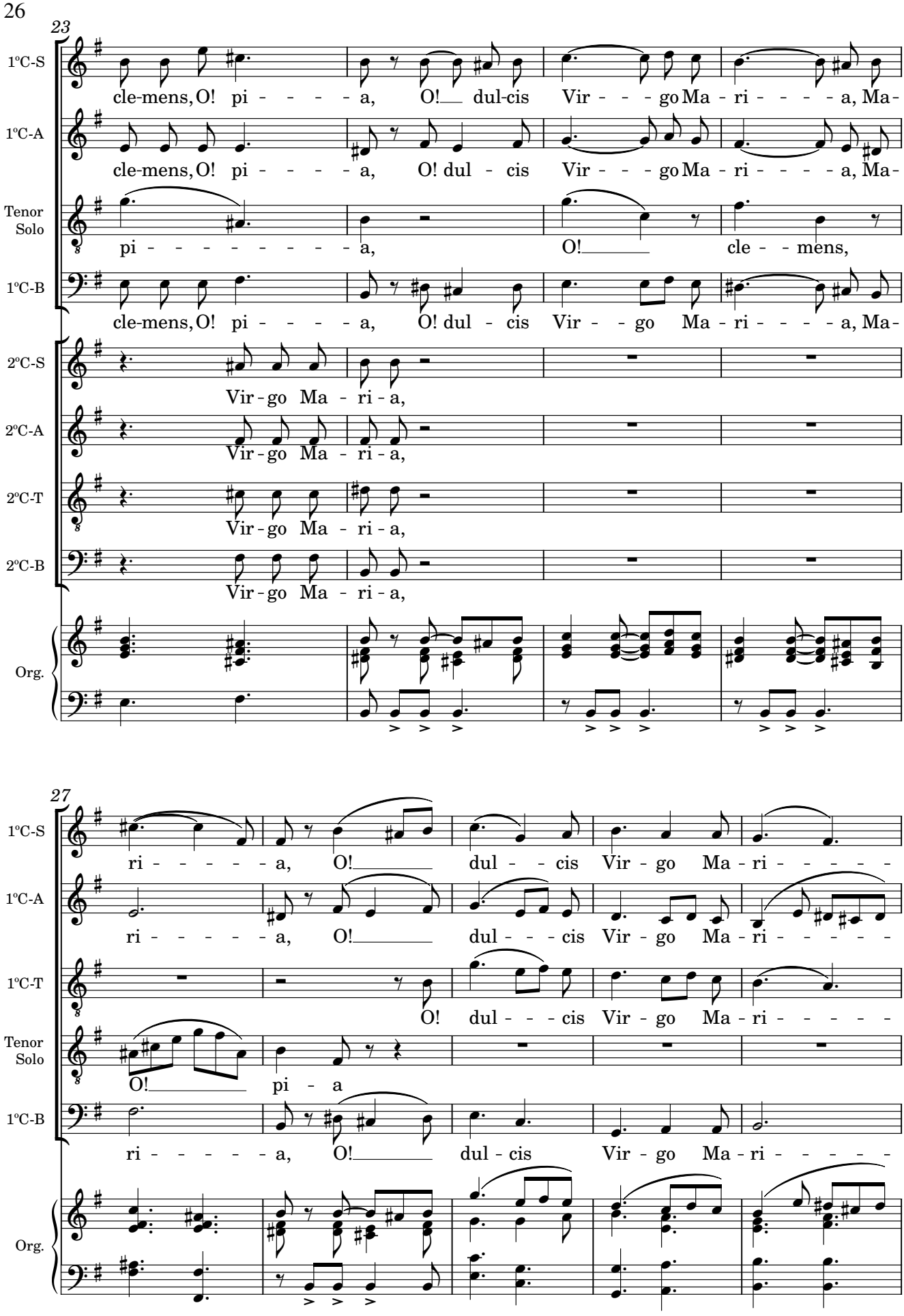

Original score MP/2986/9 from Biblioteca Nacional de España; edited 2020 by Rebecca Rufin
This work © 2025 by Rebecca Rufin is licensed under CC BY-NC-SA 4.0

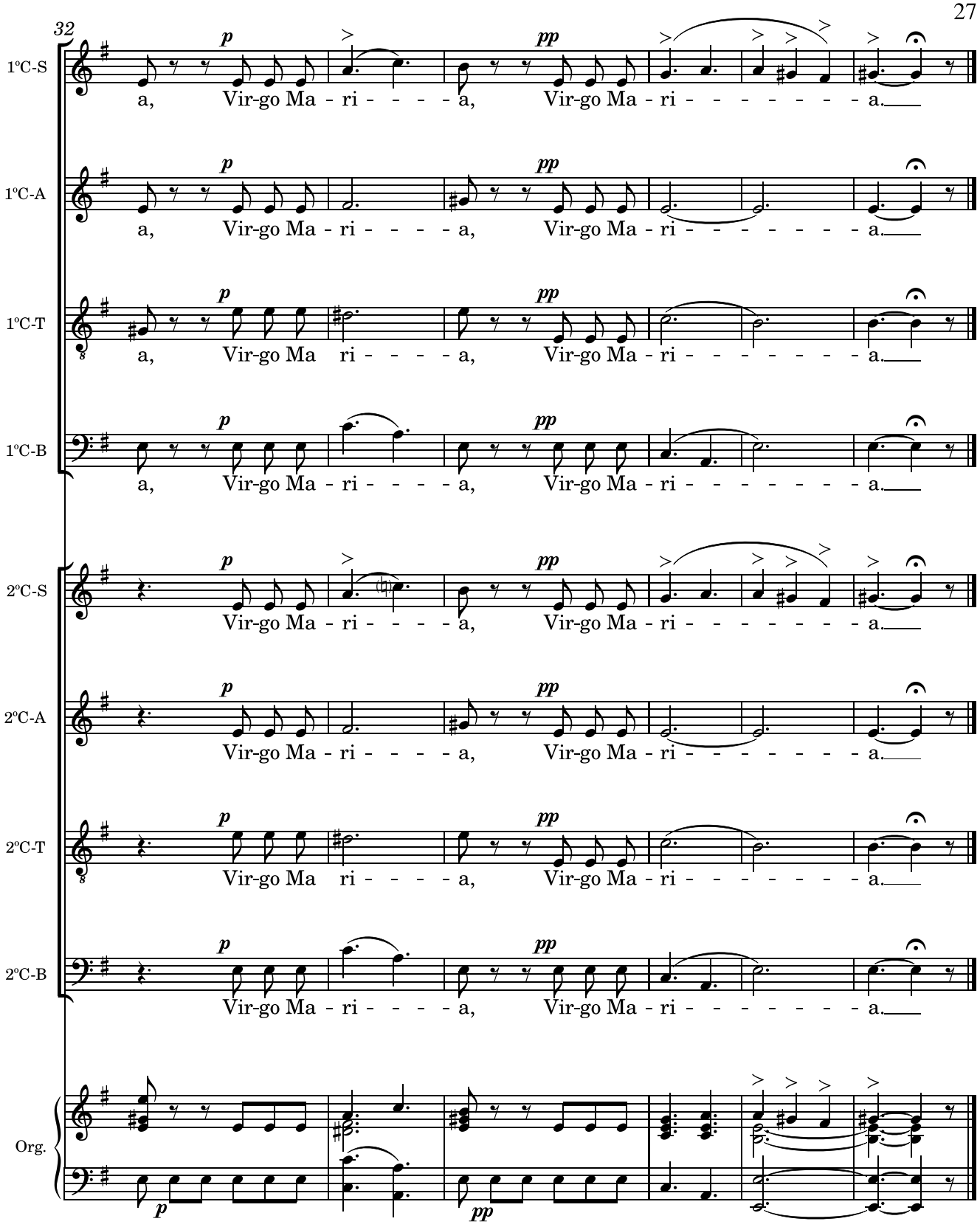

Original score MP/2986/9 from Biblioteca Nacional de España; edited 2020 by Rebecca Rufin
This work © 2025 by Rebecca Rufin is licensed under CC BY-NC-SA 4.0

Organ/Keyboard Reduction

SALVE EN MI

1. Salve Regina

Hilarión Eslava

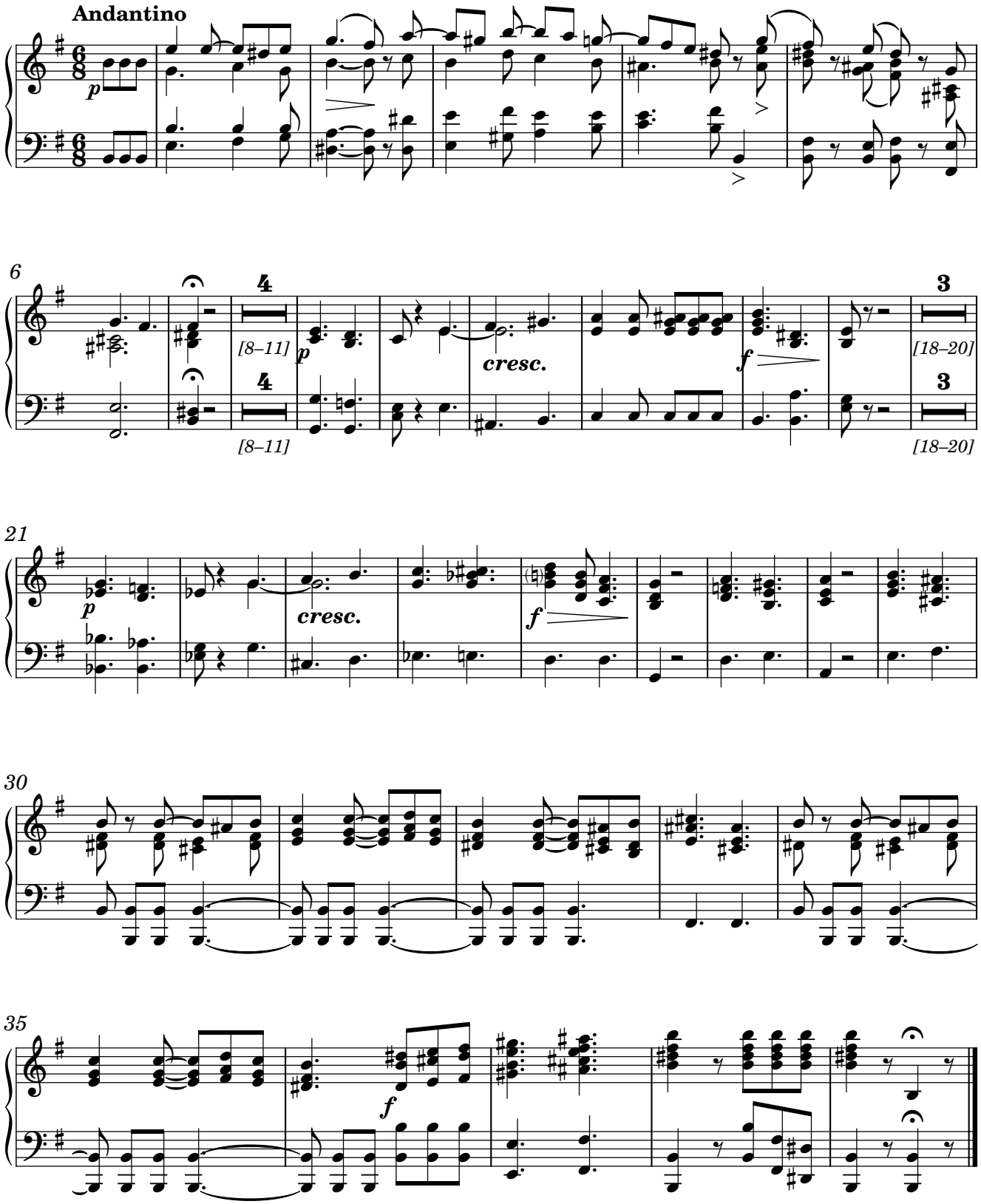

Original score MP/2986/9 from Biblioteca Nacional de España; edited 2020 by Rebecca Rufin
This work © 2025 by Rebecca Rufin is licensed under CC BY-NC-SA 4.0

2. Ad te clamamus

Duo de Tenor y Bajo (Duet for Tenor and Bass)

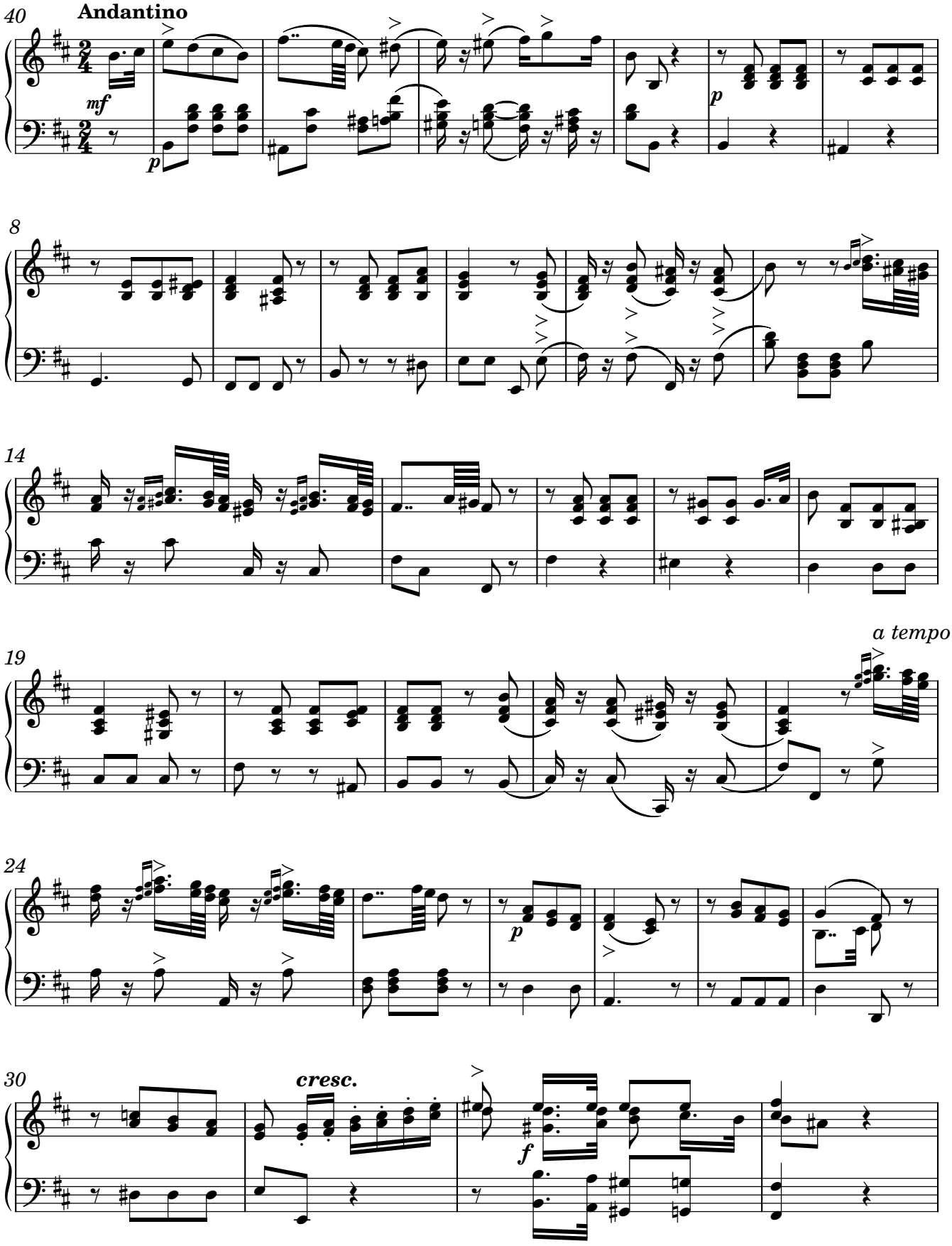

Original score MP/2986/9 from Biblioteca Nacional de España; edited 2020 by Rebecca Rufin
This work © 2025 by Rebecca Rufin is licensed under CC BY-NC-SA 4.0

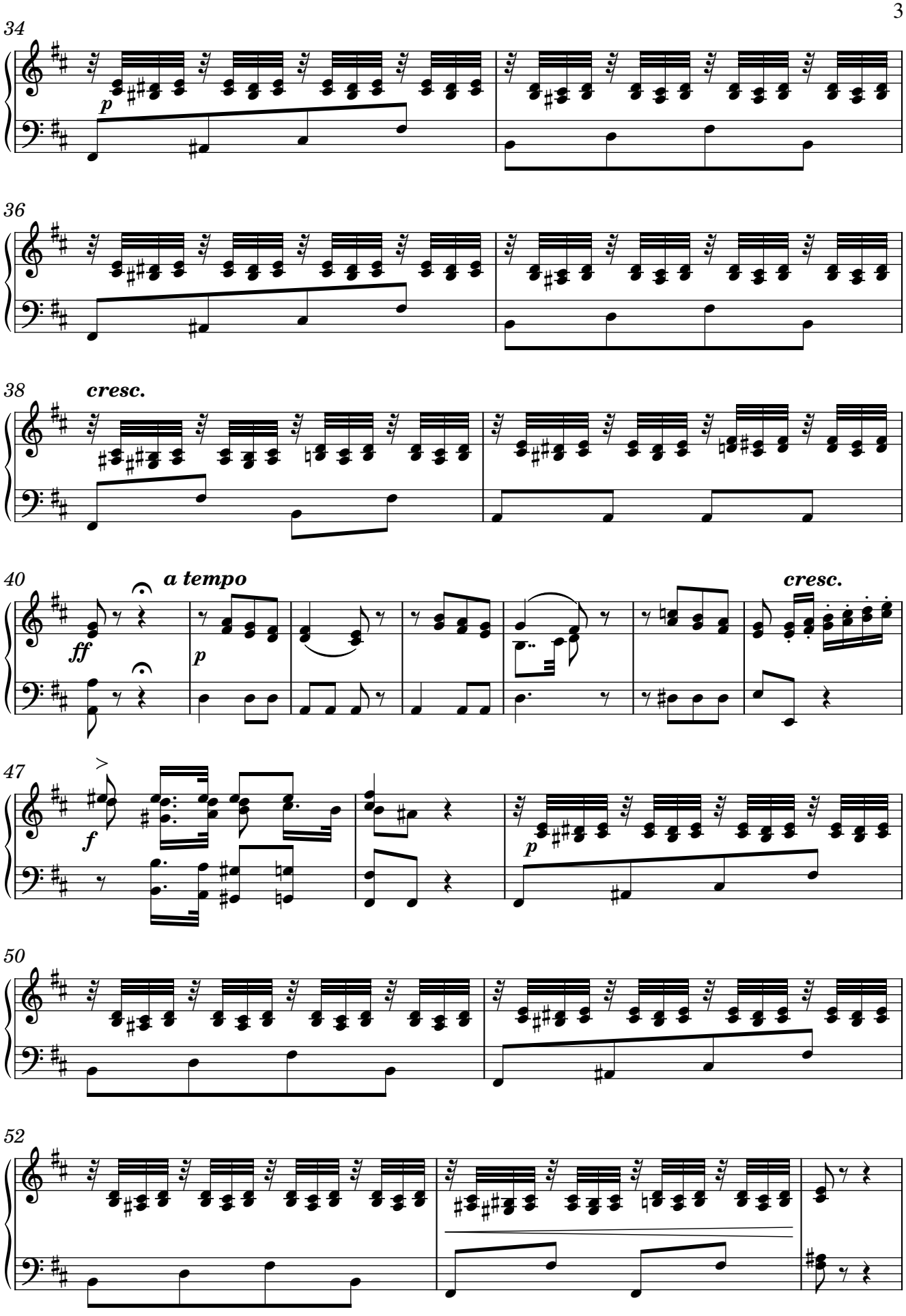

Original score MP/2986/9 from Biblioteca Nacional de España; edited 2020 by Rebecca Rufin
This work © 2025 by Rebecca Rufin is licensed under CC BY-NC-SA 4.0

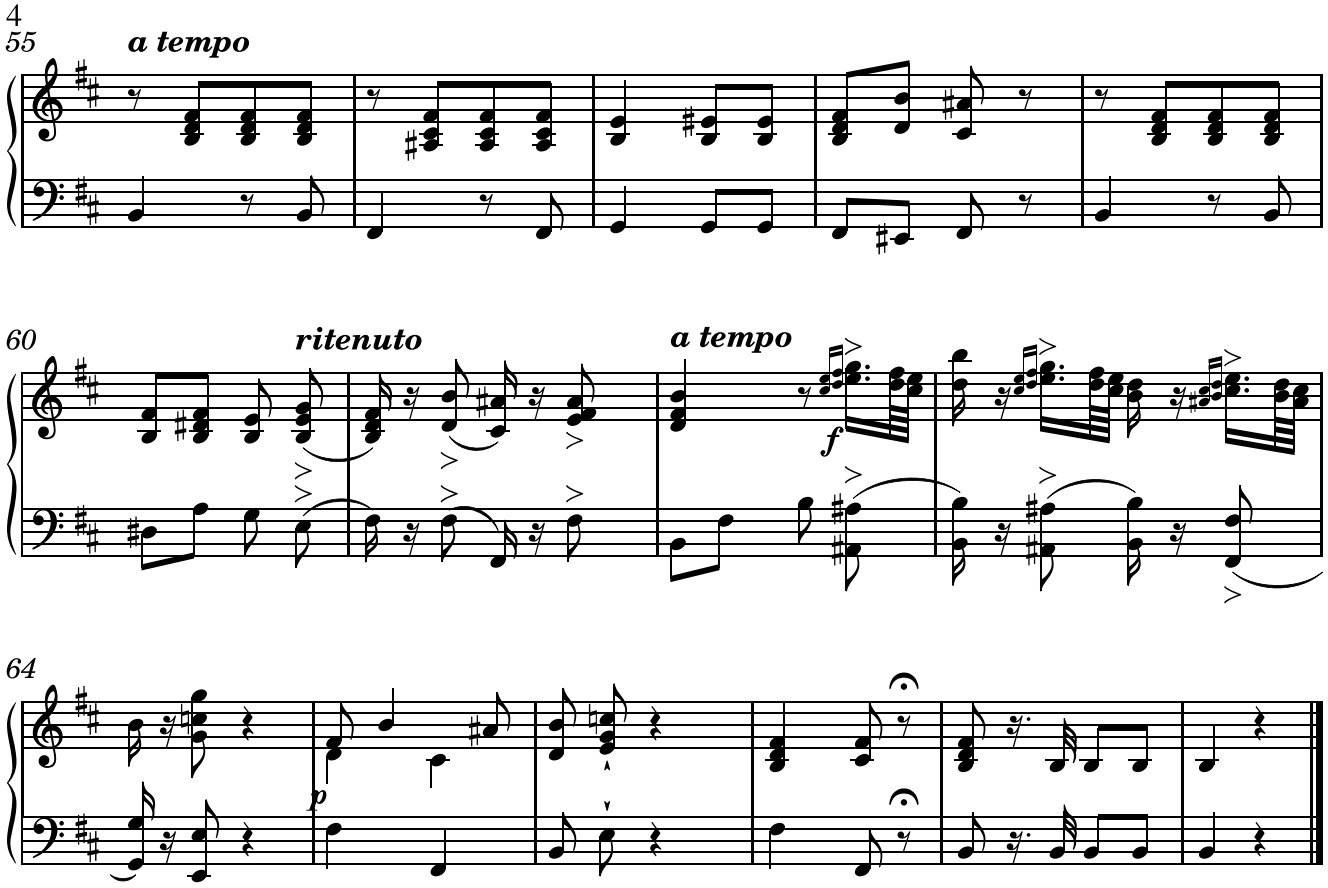

3. Et Jesum, benedictum fructum

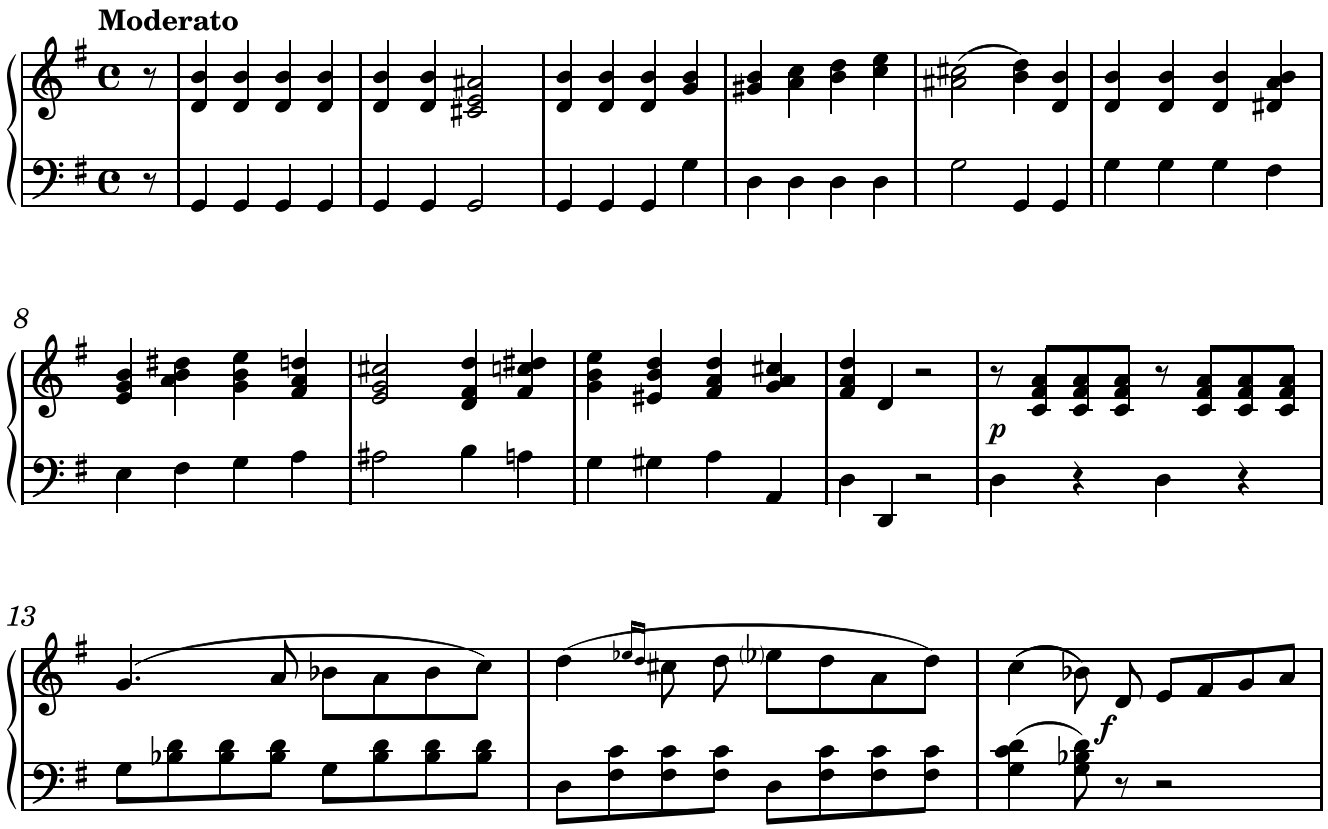

Original score MP/2986/9 from Biblioteca Nacional de España; edited 2020 by Rebecca Rufin
This work © 2025 by Rebecca Rufin is licensed under CC BY-NC-SA 4.0

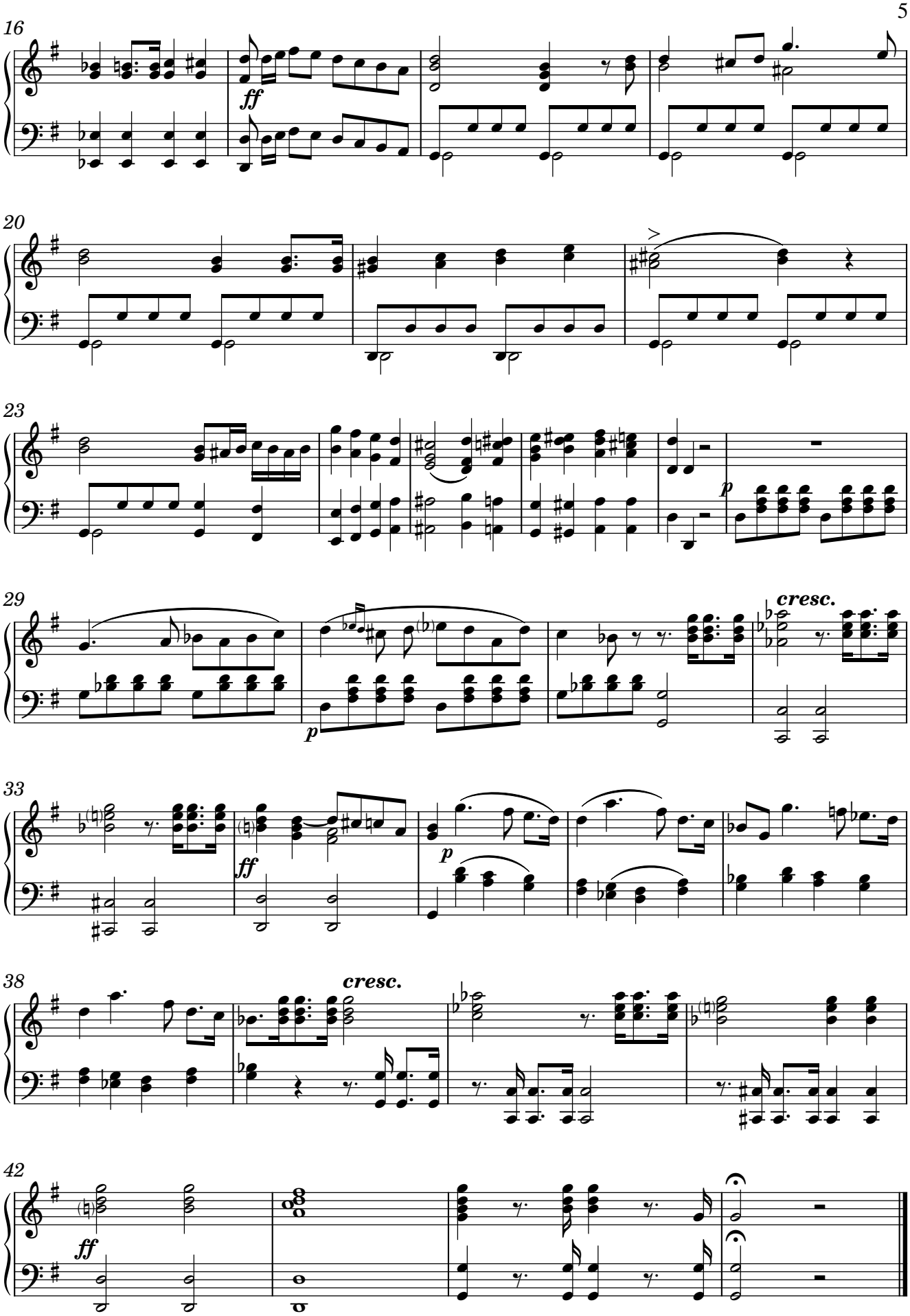

Original score MP/2986/9 from Biblioteca Nacional de España; edited 2020 by Rebecca Rufin
This work © 2025 by Rebecca Rufin is licensed under CC BY-NC-SA 4.0

4. O clemens, O pia

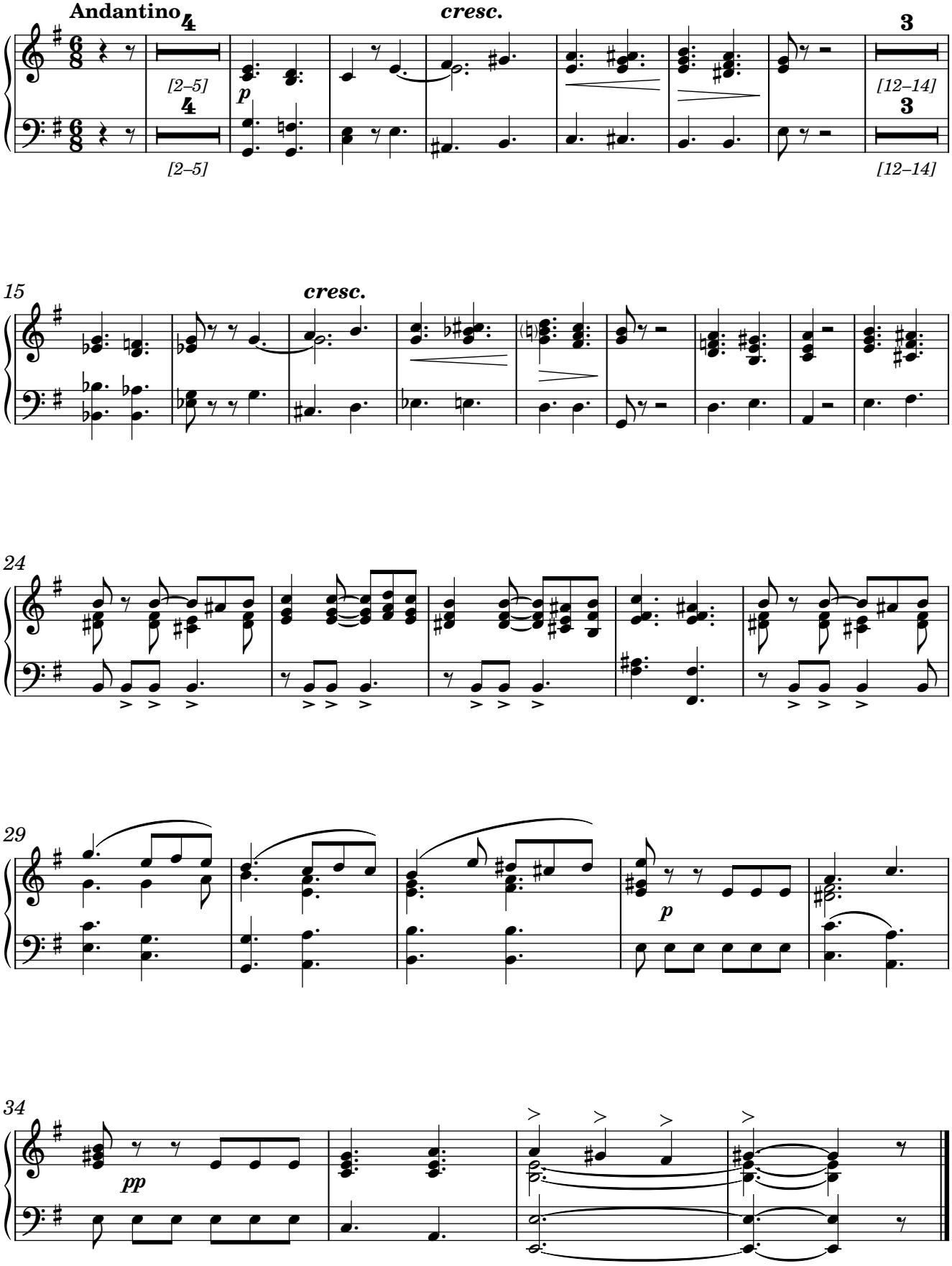

Original score MP/2986/9 from Biblioteca Nacional de España; edited 2020 by Rebecca Rufin
This work © 2025 by Rebecca Rufin is licensed under CC BY-NC-SA 4.0