

Letanía en Mi

By Hilarión Eslava

**For Double Choir with Chamber Orchestra
(Includes organ reduction)**

ART: El lienzo muestra una representación alegórica de la Inmaculada Concepción de la Virgen María, by Juan de las Roelas, 1616; Public Domain, <https://commons.wikimedia.org/w/index.php?curid=2982996>

CPE-435

Letanía En Mi (Litany In E)

Litany of Loreto

Hilarion Eslava, 1846

Andante Sostenuto

Flute *p*

Oboes

C Clarinets

Bassoons *p* 1°

D Trumpets

Horns in D *p*

Ophicleide Or Tuba

1° Violin *p*

2° Violin *p*

Viola *p*

Violoncello *p*

Contrabass *p*

1° Choir Soprano *p*
 Ky - ri - e e - lei - son, ky - ri - e e - lei - son,

1° Choir Alto *p*
 Ky - ri - e e - lei - son, ky - ri - e e - lei - son,

1° Choir Tenor *p*
 Ky - ri - e e - lei - son, ky - ri - e e - lei - son,

1° Choir Bass *p*
 Ky - ri - e e - lei - son, ky - ri - e e - lei - son

2° Choir Soprano

2° Choir Alto

2° Choir Tenor

2° Choir Bass

Organ/Keyboard Reduction *p*

Original score #MP2986-5 from Biblioteca Nacional de España; edited 2020 by Rebecca Rufin

This work © 2025 by Rebecca Rufin is licensed under CC BY-NC-SA 4.0

9

Fl.

Ob.

C Cl.

Bsn.

D Tpt.

D Hn.

Oph./T.

Vln. 1

Vln. 2

Vla.

Vc.

Cb.

1^oC - S

Christe eleison, Christe eleison, audios, exaudi

1^oC - A

Christe eleison, Christe eleison, audios, exaudi

1^oC - T

Christe eleison, Christe eleison, audios, exaudi

1^oC - B

Christe eleison, Christe eleison, Christe audios, Christe exaudi

2^oC - S

audios, exaudi

2^oC - A

audios, exaudi

2^oC - T

audios, exaudi

2^oC - B

Christe audios, Christe exaudi

KB

Original score #MP2986-5 from Biblioteca Nacional de España; edited 2020 by Rebecca Rufin

This work © 2025 by Rebecca Rufin is licensed under CC BY-NC-SA 4.0

14 *cresc.*

Fl. *p*

Ob. *p*

C Cl. *p*

Bsn. *p*

D Tpt. *p*

D Hn. *p*

Oph./T *p*

Vln. 1 *p*

Vln. 2 *p*

Vla. *p*

Vc. *p*

Cb. *p*

1° C - S nos. Pa - ter de cæ - lis De - us, Fi - li re - demp - tor mun - di

1° C - A nos. Pa - ter de cæ - lis De - us, Fi - li re - demp - tor mun - di

1° C - T nos. Pa - ter de cæ - lis De - us, Fi - li re - demp - tor mun - di

1° C - B nos. Pa - ter de cæ - lis De - us, Fi - li re - demp - tor mun - di

2° C - S nos. mi - se - re - re no - bis. *p cresc.*

2° C - A nos. mi - se - re - re no - bis. *p cresc.*

2° C - T nos. mi - se - re - re no - bis. *p cresc.*

2° C - B nos. mi - se - re - re no - bis. *p cresc.*

KB *p*

Original score #MP2986-5 from Biblioteca Nacional de España; edited 2020 by Rebecca Rufin

This work © 2025 by Rebecca Rufin is licensed under CC BY-NC-SA 4.0

20 *cresc.*

Fl.

Ob.

C Cl.

Bsn.

D Tpt.

D Hn.

Oph./T

Vln. 1

Vln. 2

Vla.

Vc.

Cb.

1^oC - S

1^oC - A

1^oC - T

1^oC - B

2^oC - S

2^oC - A

2^oC - T

2^oC - B

KB

De - us, Spi - ri - tus sanc - te De - us, mi - se -
 De - us, Spi - ri - tus sanc - te De - us mi - se -
 De - us, Spi - ri - tus sanc - te De - us mi - se -
 De - us, Spi - ri - tus sanc - te De - us mi - se -
 mi - se - re - re no - bis. Spi - ri - tus sanc - te De - us
 mi - se - re - re no - bis. Spi - ri - tus sanc - te De - us
 mi - se - re - re no - bis. Spi - ri - tus sanc - te De - us
 mi - se - re - re no - bis. Spi - ri - tus sanc - te De - us

Original score #MP2986-5 from Biblioteca Nacional de España; edited 2020 by Rebecca Rufin

This work © 2025 by Rebecca Rufin is licensed under CC BY-NC-SA 4.0

26

Fl.

Ob.

C Cl.

Bsn.

D Tpt.

D Hn.

Oph./T

Vln. 1

Vln. 2

Vla.

Vc.

Cb.

1^oC - S

1^oC - A

1^oC - T

1^oC - B

2^oC - S

2^oC - A

2^oC - T

2^oC - B

KB

re - - re no - - - - bis. Sanc - ta Tri-ni-tas, u - nus De - us, mi - se -

re - - re no - - - - bis. Sanc - ta Tri-ni-tas, u - nus De - us, mi - se -

re - - - re no - - - - bis. Sanc - ta Tri-ni-tas, u - nus De - us, mi - se -

re - - re no - - - - bis. Sanc - ta Tri-ni-tas, u - nus De - us, mi - se -

Sanc - ta Tri-ni-tas, u - nus De - us,

Sanc - ta Tri-ni-tas, u - nus De - us,

Sanc - ta Tri-ni-tas, u - nus De - us,

Sanc - ta Tri-ni-tas, u - nus De - us,

Original score #MP2986-5 from Biblioteca Nacional de España; edited 2020 by Rebecca Rufin

This work © 2025 by Rebecca Rufin is licensed under CC BY-NC-SA 4.0

32

Fl.

Ob.

C Cl.

Bsn.

D Tpt.

D Hn.

Oph./T

Vln. 1

Vln. 2

Vla.

Vc.

Cb.

1^oC - S

1^oC - A

1^oC - T

1^oC - B

2^oC - S

2^oC - A

2^oC - T

2^oC - B

KB

re - re no - bis. Sanc - ta Ma - ri - a, o - ra pro no - bis.

re - re no - bis. Sanc - ta Ma - ri - a, o - ra pro no - bis.

re - re no - bis. Sanc - ta Ma - ri - a, o - ra pro no - bis.

re - re no - bis. Sanc - ta Ma - ri - a, o - ra pro no - bis.

Sanc - ta Ma - ri - a,

Sanc - ta Ma - ri - a,

Sanc - ta Ma - ri - a,

Sanc - ta Ma - ri - a,

Sanc - ta Ma - ri - a,

41

Fl.

Ob.

C Cl.

Bsn.

D Tpt.

D Hn.

Oph./T

Vln. 1

Vln. 2

Vla.

Vc.

Cb.

1^oC - S

1^oC - A

1^oC - T

1^oC - B

2^oC - S

2^oC - A

2^oC - T

2^oC - B

KB

Sanc-ta De - i Ge-ne-trix, o - ra pro no-bis. Sanc - to Vir - go vir - gi-num, o - ra pro

Sanc-ta De - i Ge-ne-trix, o - ra pro no-bis. Sanc - to Vir - go vir - gi-num, o - ra pro

Sanc-ta De - i Ge-ne-trix, o - ra pro no-bis. Sanc - to Vir - go vir - gi-num, o - ra pro

Sanc-ta De - i Ge-ne-trix, o - ra pro no-bis. Sanc - to Vir - go vir - gi-num, o - ra pro

Sanc-ta De - i Ge-ne-trix, Sanc - ta Vir - go vir - gi - num, o-ra

Sanc-ta De - i Ge-ne-trix, Sanc - ta Vir - go vir - gi - num, o-ra

Sanc-ta De - i Ge-ne-trix, Sanc - ta Vir - go vir - gi - num, o-ra

Sanc-ta De - i Ge-ne-trix, Sanc - ta Vir - go vir - gi - num, o-ra

Original score #MP2986-5 from Biblioteca Nacional de España; edited 2020 by Rebecca Rufin

This work © 2025 by Rebecca Rufin is licensed under CC BY-NC-SA 4.0

48 *dim.* *cresc.*

Fl.

Ob.

C Cl.

Bsn.

D Tpt.

D Hn.

Oph./T

Vln. 1

Vln. 2

Vla.

Vc.

Cb.

1^oC - S
no - bis, pro no - bis, pro no - - - - bis, pro

1^oC - A
no - bis, pro no - bis, pro no - - - - bis, pro

1^oC - T
no - bis, pro no - bis, pro no - - - - bis, pro

1^oC - B
no - bis, pro no - bis, pro no - - - - bis, pro

2^oC - S
pro no - bis, pro no - bis, pro no - - - - bis, pro

2^oC - A
pro no - bis, pro no - bis, pro no - - - - bis, pro

2^oC - T
pro no - bis, pro no - bis, pro no - - - - bis, pro

2^oC - B
pro no - bis, pro no - bis, pro no - - - - bis, pro

KB

Original score #MP2986-5 from Biblioteca Nacional de España; edited 2020 by Rebecca Rufin

This work © 2025 by Rebecca Rufin is licensed under CC BY-NC-SA 4.0

60

Fl.

Ob.

C Cl.

Bsn.

D Tpt.

D Hn.

Oph./T

Vln. 1

Vln. 2

Vla.

Vc.

Cb.

1°C - S

1°C - A

1°C - T

1°C - B

Bass Solo

Ma - ter Di - vi - næ gra - ti - æ, Ma - - ter pu -

2°C - S

o - - - ra pro no - bis.

2°C - A

o - - - ra pro no - bis.

2°C - T

o - ra pro no - bis.

2°C - B

o - - - ra pro no - bis.

KB

Original score #MP2986-5 from Biblioteca Nacional de España; edited 2020 by Rebecca Rufin

This work © 2025 by Rebecca Rufin is licensed under CC BY-NC-SA 4.0

65

Fl.

Ob.

C Cl.

Bsn.

D Tpt.

D Hn.

Oph./T.

Vln. 1

Vln. 2

Vla.

Vc.

Cb.

1° C - S

1° C - A

1° C - T

1° C - B

Bass Solo

ri - ssi-ma, Ma - ter ca - sti - ssi-ma,

2° C - S

o - - ra pro no-bis. o - - ra pro

2° C - A

o - - ra pro - no-bis. o - - ra pro-

2° C - T

o - - ra pro - no-bis. o - - ra pro-

2° C - B

o - - ra pro - no-bis. o - - ra pro-

KB

Original score #MP2986-5 from Biblioteca Nacional de España; edited 2020 by Rebecca Rufin

This work © 2025 by Rebecca Rufin is licensed under CC BY-NC-SA 4.0

71

Fl. *f*

Ob. *f*

C Cl. *f*

Bsn. *f*

D Tpt. *f*

D Hn. *f*

Oph./T

Vln. 1 *f* *p* *f*

Vln. 2 *f* *p* *f*

Vla. *p* *f*

Vc. *f* *p* *f*

Cb. *f* *p* *f*

1°C - S *f* *p* *f*

1°C - A *f* *p* *f*

1°C - T *f* *p* *f*

1°C - B *f* *p* *f*

2°C - S *f* *p* *f*

2°C - A *f* *p* *f*

2°C - T *f* *p* *f*

2°C - B *f* *p* *f*

KB *f* *p* *f*

Ma-ter in-vi-o-la-ta, o-ra pro no-bis. Ma-ter in-te-me-

no-bis. Ma-ter in-vi-o-la-ta, Ma-ter in-te-me-

no-bis. Ma-ter in-vi-o-la-ta, Ma-ter in-te-me-

no-bis. Ma-ter in-vi-o-la-ta, Ma-ter in-te-me-

no-bis. Ma-ter in-vi-o-la-ta, Ma-ter in-te-me-

no-bis. Ma-ter in-vi-o-la-ta, Ma-ter in-te-me-

no-bis. Ma-ter in-vi-o-la-ta, Ma-ter in-te-me-

no-bis. Ma-ter in-vi-o-la-ta, Ma-ter in-te-me-

no-bis. Ma-ter in-vi-o-la-ta, Ma-ter in-te-me-

no-bis. Ma-ter in-vi-o-la-ta, Ma-ter in-te-me-

no-bis. Ma-ter in-vi-o-la-ta, Ma-ter in-te-me-

no-bis. Ma-ter in-vi-o-la-ta, Ma-ter in-te-me-

77

Fl.

Ob.

C Cl.

Bsn.

D Tpt.

D Hn.

Oph./T.

Vln. 1

Vln. 2

Vla.

Vc.

Cb.

1^oC - S

1^oC - A

1^oC - T

1^oC - B

2^oC - S

2^oC - A

2^oC - T

2^oC - B

KB

ra - - - ta, o - - ra pro no - bis. Ma - ter in - ma - cu - la - - - ta,

ra - - - ta, o - - ra pro no - bis. o - ra pro no - bis.

ra - - - ta, o - - ra pro no - bis. o - ra pro no - bis.

ra - - - ta, o - - ra pro no - bis. Ma - ter in - ma - cu - la - - - ta,

ra - - - ta, Ma - ter in - ma - cu - la - - - ta,

ra - - - ta, o - ra pro no - bis.

ra - - - ta, o - ra pro no - bis.

ra - - - ta, Ma - ter in - ma - cu - la - - - ta,

Original score #MP2986-5 from Biblioteca Nacional de España; edited 2020 by Rebecca Rufin

This work © 2025 by Rebecca Rufin is licensed under CC BY-NC-SA 4.0

82

Fl.

Ob.

C Cl.

Bsn.

D Tpt.

D Hn.

Oph./T

Vln. 1

Vln. 2

Vla.

Vc.

Cb.

1° C - S

1° C - A

1° C - T

1° C - B

2° C - S

2° C - A

2° C - T

2° C - B

KB

Ma - ter a - ma - - bi - lis Ma - ter ad - mi - ra - - bi - lis Ma - ter cre - a -
o - ra prono - bis. o - ra prono - bis.

Ma - ter a - ma - - bi - lis Ma - ter ad - mi - ra - - bi - lis Ma - ter cre - a -
o - ra prono - bis. Ma - ter ad - mi - ra - - bi - lis Ma - ter cre - a -

Ma - ter a - ma - - bi - lis Ma - ter ad - mi - ra - - bi - lis Ma - ter cre - a -
o - ra prono - bis. o - ra prono - bis.

Ma - ter a - ma - - bi - lis Ma - ter ad - mi - ra - - bi - lis Ma - ter cre - a -
o - ra prono - bis. Ma - ter ad - mi - ra - - bi - lis Ma - ter cre - a -

Ma - ter a - ma - - bi - lis Ma - ter ad - mi - ra - - bi - lis Ma - ter cre - a -
o - ra prono - bis.

Original score #MP2986-5 from Biblioteca Nacional de España; edited 2020 by Rebecca Rufin
This work © 2025 by Rebecca Rufin is licensed under CC BY-NC-SA 4.0

87

Fl.

Ob.

C Cl.

Bsn.

D Tpt.

D Hn.

Oph./T.

Vln. 1

Vln. 2

Vla.

Vc.

Cb.

1° C - S

1° C - A

1° C - T

1° C - B

2° C - S

2° C - A

2° C - T

2° C - B

KB

to - - - ris, Ma - ter sal - va - to - - - ris, o - ra pro no - - -

o-ra pro no - bis. o - ra pro no - - - -

to - - - ris, Ma - ter sal - va to - - - ris, o - ra pro no - - -

o-ra pro no - bis. Ma - ter sal - va to - - - ris, o - ra pro no - - -

to - - - ris, Ma - ter sal - va - to - - - ris, o - ra pro no - - -

o-ra pro no - bis. o - ra pro no - - - -

to - - - ris, Ma - ter sal - va to - - - ris, o - ra pro no - - -

o-ra pro no - bis. Ma - ter sal - va to - - - ris, o - ra pro no - - -

Original score #MP2986-5 from Biblioteca Nacional de España; edited 2020 by Rebecca Rufin

This work © 2025 by Rebecca Rufin is licensed under CC BY-NC-SA 4.0

91

Fl.

Ob.

C Cl.

Bsn.

D Tpt.

D Hn.

Oph./T

Vln. 1

Vln. 2

Vla.

Vc.

Cb.

1° C - S
bis. Vir - go pru - den - ti - - ssi - ma, o - ra pro no - - - bis.

1° C - A
bis. o - ra pro no - - - - - bis.

1° C - T
bis. Vir - go pru - den - ti - - ssi - ma, o - ra pro no - - - bis.

1° C - B
bis. Vir - go pru - den - ti - - ssi - ma, o - ra pro no - - - bis.

2° C - S
bis. Vir - go pru - den - ti - - ssi - ma, o - ra pro no - - - bis.

2° C - A
bis. o - ra pro no - - - - - bis.

2° C - T
bis. Vir - go pru - den - ti - - ssi - ma, o - ra pro no - - - bis.

2° C - B
bis. Vir - go pru - den - ti - - ssi - ma, o - ra pro no - - - bis.

KB

Original score #MP2986-5 from Biblioteca Nacional de España; edited 2020 by Rebecca Rufin
 This work © 2025 by Rebecca Rufin is licensed under CC BY-NC-SA 4.0

96

Fl.

Ob.

C Cl.

Bsn.

D Tpt.

D Hn.

Oph./T.

Vln. 1

Vln. 2

Vla.

Vc.

Cb.

1^oC - S

1^oC - A

1^oC - T

1^oC - B

2^oC - S

2^oC - A

2^oC - T

2^oC - B

KB

p

p

p

p

p

p

p

p

p

p

p

p

p

Vir - go ve - ne - ran - da, Vir - go prae - di - can - da,

p o - ra pro no - bis.

p o - ra pro no - bis.

p o - ra pro no - bis.

p o - ra pro no - bis.

Original score #MP2986-5 from Biblioteca Nacional de España; edited 2020 by Rebecca Rufin

This work © 2025 by Rebecca Rufin is licensed under CC BY-NC-SA 4.0

102

Fl.

Ob.

C Cl.

Bsn.

D Tpt.

D Hn.

Oph./T

Vln. 1

Vln. 2

Vla.

Vc.

Cb.

1° C - S

1° C - A

1° C - T

1° C - B

2° C - S

2° C - A

2° C - T

2° C - B

KB

dol.

1°

tr

mf

p

Vir - - - go po - - tens, Vir - - - - go

Vir - - - go po - - tens, Vir - - - - go

Vir - - - go po - - tens, Vir - - - go

Vir - - - go po - - tens, Vir - - - go

o - - ra pro no - bis.

o - - ra pro no - bis.

o - - ra pro no - bis.

o - - ra pro no - bis.

tr

mf

Original score #MP2986-5 from Biblioteca Nacional de España; edited 2020 by Rebecca Rufin
 This work © 2025 by Rebecca Rufin is licensed under CC BY-NC-SA 4.0

107

Fl. *dol.*
mp

Ob.

C Cl. *1^o dol.*
mp

Bsn.

D Tpt.

D Hn.

Oph./T

Vln. 1 *tr*

Vln. 2

Vla.

Vc.

Cb.

1^oC - S
cle - - - mens, Vir - - - go fi - de - - - lis, o - - - - ra pro

1^oC - A
cle - - - mens, Vir - - - go fi - de - - - lis, o - - - - ra pro

1^oC - T
cle - - - mens, Vir - - - go fi - de - - - lis, o - - - - ra pro

1^oC - B
cle - - - mens, Vir - - - go fi - de - - - lis, o - - - - ra pro

2^oC - S

2^oC - A

2^oC - T

2^oC - B

KB *tr*

Original score #MP2986-5 from Biblioteca Nacional de España; edited 2020 by Rebecca Rufin

This work © 2025 by Rebecca Rufin is licensed under CC BY-NC-SA 4.0

111

Fl.

Ob.

C Cl.

Bsn.

D Tpt.

D Hn.

Oph./T

Vln. 1

Vln. 2

Vla.

Vc.

Cb.

1° C - S

1° C - A

1° C - T

1° C - B

2° C - S

2° C - A

2° C - T

2° C - B

KB

no - - - - bis Spe - - - cu - lum jus - - ti - - - ti - æ,

no - - - - bis Spe - - - cu - lum jus - - ti - - - ti - æ,

no - - - - bis Spe - - - cu - lum jus - - ti - - - ti - æ,

no - - - - bis Spe - - - cu - lum jus - - ti - - - ti - æ,

o - - - - - ra pro

o - - - - - ra pro

o - - - - - ra pro

o - - - - - ra pro

Original score #MP2986-5 from Biblioteca Nacional de España; edited 2020 by Rebecca Rufin
 This work © 2025 by Rebecca Rufin is licensed under CC BY-NC-SA 4.0

114

Fl.

Ob.

C Cl.

Bsn.

D Tpt.

D Hn.

Oph./T

Vln. 1

Vln. 2

Vla.

Vc.

Cb.

1^oC - S

1^oC - A

1^oC - T

1^oC - B

2^oC - S

2^oC - A

2^oC - T

2^oC - B

KB

Se - - de sa - pi - en - ti - æ, sa - pi - en - ti - æ, Cau - sa nos - tre le - ti - ti -

no - - - bis Se - des sa - pi - en - ti - æ, Cau - sa nos - tre le - ti - ti -

no - - - bis Se - des sa - pi - en - ti - æ, Cau - sa nos - tre le - ti - ti -

no - - - bis Se - des sa - pi - en - ti - æ, Cau - sa nos - tre le - ti - ti -

no - - - bis Se - des sa - pi - en - ti - æ, Cau - sa nos - tre le - ti - ti -

Original score #MP2986-5 from Biblioteca Nacional de España; edited 2020 by Rebecca Rufin

This work © 2025 by Rebecca Rufin is licensed under CC BY-NC-SA 4.0

119

Fl.

Ob.

C Cl.

Bsn.

D Tpt.

D Hn.

Oph./T

Vln. 1

Vln. 2

Vla.

Vc.

Cb.

1^oC - S

1^oC - A

1^oC - T

1^oC - B

2^oC - S

2^oC - A

2^oC - T

2^oC - B

KB

æ, o - - - ra pro no - bis, o - - - ra pro no - bis. *f* Vas spi - ri

æ, o - - - ra pro no - - bis, o - - - ra pro no - - bis. *f* Vas spi - ri

æ, o - ra pro no - - bis, o - ra pro no - - bis. *f* Vas spi - ri

æ, o - - - ra pro no - bis, o - - - ra pro no - bis. *f* Vas spi - ri

æ, o - - - ra pro no - bis. o - - - ra pro no - bis. *f* Vas spi - ri

æ, o - - - ra pro no - - bis. o - - - ra pro no - - bis. *f* Vas spi - ri

æ, o - - - ra pro no - bis. o - - - ra pro no - bis. *f* Vas spi - ri

æ, o - - - ra pro no - bis. o - - - ra pro no - bis. *f* Vas spi - ri

Original score #MP2986-5 from Biblioteca Nacional de España; edited 2020 by Rebecca Rufin
 This work © 2025 by Rebecca Rufin is licensed under CC BY-NC-SA 4.0

126

Fl.

Ob.

C Cl.

Bsn.

D Tpt.

D Hn.

Oph./T.

Vln. 1

Vln. 2

Vla.

Vc.

Cb.

1^oC - S

1^oC - A

1^oC - T

1^oC - B

2^oC - S

2^oC - A

2^oC - T

2^oC - B

KB

tua - le, o - ra pro no - bis. Vas ho - no - ra - bi - le, o - ra pro no - bis. Vas in - sig - ne

tua - le, o - ra pro no - bis. Vas ho - no - ra - bi - le, o - ra pro no - bis. Vas in - sig - ne

tua - le, o - ra pro no - bis. Vas ho - no - ra - bi - le, o - ra pro no - bis. Vas in - sig - ne

tua - le, o - ra pro no - bis. Vas ho - no - ra - bi - le, o - ra pro no - bis. Vas in - sig - ne

tua - le, Vas ho - no - ra - bi - le, Vas in -

tua - le, Vas ho - no - ra - bi - le, Vas in -

tua - le, Vas ho - no - ra - bi - le, Vas in -

tua - le, Vas ho - no - ra - bi - le, Vas in -

Original score #MP2986-5 from Biblioteca Nacional de España; edited 2020 by Rebecca Rufin

This work © 2025 by Rebecca Rufin is licensed under CC BY-NC-SA 4.0

134

dim.

Fl.

Ob.

C Cl.

Bsn.

D Tpt.

D Hn.

Oph./T

Vln. 1

Vln. 2

Vla.

Vc.

Cb.

1° C - S
de - vo - tio - nis, o - - ra pro no - bis, pro no - bis, pro

1° C - A
de - vo - tio - nis, o - - ra pro no - bis, pro no - bis, pro

1° C - T
de - vo - tio - nis, o - - ra pro no - bis, pro no - bis, pro

1° C - B
de - vo - tio - nis, o - - ra pro - no - bis, pro no - bis, pro

2° C - S
sig - ne de - vo - tio - nis, o - ra pro no - bis, pro no - bis,

2° C - A
sig - ne de - vo - tio - nis, o - ra pro no - bis, pro no - bis,

2° C - T
sig - ne de - vo - tio - nis, o - ra pro no - bis, pro no - bis,

2° C - B
sig - ne de - vo - tio - nis, o - ra pro no - bis, pro no - bis,

KB

Original score #MP2986-5 from Biblioteca Nacional de España; edited 2020 by Rebecca Rufin
This work © 2025 by Rebecca Rufin is licensed under CC BY-NC-SA 4.0

140 *cresc.*

Fl.

Ob.

C Cl.

Bsn.

D Tpt.

D Hn.

Oph./T

Vln. 1

Vln. 2

Vla.

Vc.

Cb.

1° C - S

1° C - A

1° C - T

1° C - B

Bass Solo

2° C - S

2° C - A

2° C - T

2° C - B

KB

no - - - - bis, pro no - - - - bis.

no - - - - bis, pro no - - - - bis.

no - - - - bis, pro no - - - - bis.

no - - - - bis, pro no - - - - bis.

no - - - - bis, pro no - - - - bis.

Ro - - - sa mys - ti-ca,

pro no - - - bis, pro no - - - - bis.

pro no - - - bis, pro no - - - - bis.

pro no - - - bis, pro no - - - - bis.

pro no - - - bis, pro no - - - - bis.

Original score #MP2986-5 from Biblioteca Nacional de España; edited 2020 by Rebecca Rufin
 This work © 2025 by Rebecca Rufin is licensed under CC BY-NC-SA 4.0

146

Fl.

Ob.

C Cl.

Bsn.

D Tpt.

D Hn.

Oph./T

Vln. 1

Vln. 2

Vla.

Vc.

Cb.

1°C - S

1°C - A

1°C - T

1°C - B

Bass Solo

2°C - S

2°C - A

2°C - T

2°C - B

KB

Tur - ris Da - vi - - di-ca,

o - - ra pro no - bis.

o - - ra pro no - bis.

o - - ra pro no - bis.

o - - ra pro no - bis.

o - - ra pro no - bis.

o - - ra pro no - bis.

Original score #MP2986-5 from Biblioteca Nacional de España; edited 2020 by Rebecca Rufin
This work © 2025 by Rebecca Rufin is licensed under CC BY-NC-SA 4.0

152

Fl.

Ob.

C Cl.

Bsn.

D Tpt.

D Hn.

Oph./T

Vln. 1

Vln. 2

Vla.

Vc.

Cb.

1°C - S

1°C - A

1°C - T

1°C - B

Bass Solo

Tur - - ris e - bur - - ne-a, Do - - - mus

2°C - S

o - - - ra pro no - bis.

2°C - A

o - - - ra pro - no - bis.

2°C - T

o - - - ra pro - no - bis.

2°C - B

o - - - ra pro - no - bis.

KB

157

Fl.

Ob.

C Cl.

Bsn.

D Tpt.

D Hn.

Oph./T

Vln. 1

Vln. 2

Vla.

Vc.

Cb.

1° C - S

1° C - A

1° C - T

1° C - B

Bass Solo

2° C - S

2° C - A

2° C - T

2° C - B

KB

au - - re-a,

o - - ra pro no - bis.

Fœ - de-ris ar - - ca, o - ra pro

Fœ - de-ris ar - - ca, o - ra pro

Fœ - de-ris ar - - ca, o - ra pro

Fœ - de-ris ar - - ca, o - ra pro

Fœ - de-ris ar - - ca,

Fœ - de-ris ar - - ca,

Fœ - de-ris ar - - ca,

Fœ - de-ris ar - - ca,

Original score #MP2986-5 from Biblioteca Nacional de España; edited 2020 by Rebecca Rufin
 This work © 2025 by Rebecca Rufin is licensed under CC BY-NC-SA 4.0

163

Fl.

Ob.

C Cl.

Bsn.

D Tpt.

D Hn.

Oph./T.

Vln. 1

Vln. 2

Vla.

Vc.

Cb.

1^oC - S

1^oC - A

1^oC - T

1^oC - B

2^oC - S

2^oC - A

2^oC - T

2^oC - B

KB

no - bis. Ja - nu - a cae - - li, o - - ra pro no - bis. Stel - la ma - tu -

no - bis. Ja - nu - a cae - - li, o - - ra pro no - bis.

no - bis. Ja - nu - a cae - - li, o - - ra pro no - bis.

no - bis. Ja - nu - a cae - - li, o - - ra pro no - bis. Stel - la ma - tu -

Ja - nu - a cae - - li, Stel - la ma - tu -

Ja - nu - a cae - - li,

Ja - nu - a cae - - li,

Ja - nu - a cae - - li, Stel - la ma - tu -

Original score #MP2986-5 from Biblioteca Nacional de España; edited 2020 by Rebecca Rufin

This work © 2025 by Rebecca Rufin is licensed under CC BY-NC-SA 4.0

169

Fl.

Ob.

C Cl.

Bsn.

D Tpt.

D Hn.

Oph./T.

Vln. 1

Vln. 2

Vla.

Vc.

Cb.

1^oC - S
ti - - - na, Sa - lus in - fir - mo - - - rum, Re - fu - gium pec - ca -

1^oC - A
o - ra pro no - bis. o - ra pro no - bis.

1^oC - T
o - ra pro no - bis. o - ra pro no - bis. Re - fu - gium pec - ca -

1^oC - B
ti - - - na, Sa - lus in - fir - mo - - - rum

2^oC - S
ti - - - na, Sa - lus in - fir - mo - - - rum, Re - fu - gium pec - ca -

2^oC - A
o - ra pro no - bis. o - ra pro no - bis.

2^oC - T
o - ra pro no - bis. o - ra pro no - bis. Re - fu - gium pec - ca -

2^oC - B
ti - - - na, Sa - lus in - fir - mo - - - rum

KB

Original score #MP2986-5 from Biblioteca Nacional de España; edited 2020 by Rebecca Rufin
This work © 2025 by Rebecca Rufin is licensed under CC BY-NC-SA 4.0

173

Fl.

Ob.

C Cl.

Bsn.

D Tpt.

D Hn.

Oph./T.

Vln. 1

Vln. 2

Vla.

Vc.

Cb.

1^oC - S

1^oC - A

1^oC - T

1^oC - B

2^oC - S

2^oC - A

2^oC - T

2^oC - B

KB

to - - - rum, Con - so-la-trix af - flic - to - - - rum, Au - xi - lium Chris - tia -
o-ra pro no - bis. o-ra pro no - bis.

to - - - rum, Con - so-la-trix af - flic - to - - - rum, Au - xi - lium Chris - tia -
o-ra pro no - bis. o-ra pro no - bis. Au - xi - lium Chris - tia -

to - - - rum, Con - so-la-trix af - flic - to - - - rum, Au - xi - lium Chris - tia -
o-ra pro no - bis. o-ra pro no - bis.

to - - - rum, Con - so-la-trix af - flic - to - - - rum, Au - xi - lium Chris - tia -
o-ra pro no - bis. o-ra pro no - bis. Au - xi - lium Chris - tia -

Original score #MP2986-5 from Biblioteca Nacional de España; edited 2020 by Rebecca Rufin
This work © 2025 by Rebecca Rufin is licensed under CC BY-NC-SA 4.0

177

Fl.

Ob.

C Cl.

Bsn.

D Tpt.

D Hn.

Oph./T

Vln. 1

Vln. 2

Vla.

Vc.

Cb.

1° C - S
no - - - rum, o - ra pro no - - - - bis. Re - gi - na an - ge

1° C - A
o - ra pro no - - - - bis.

1° C - T
no - - - rum, o - ra pro no - - - - bis. Re - gi - na an - ge

1° C - B
no - - - rum, o - ra pro no - - - - bis. Re - gi - na an - ge

2° C - S
no - - - rum, o - ra pro no - - - - bis. Re - gi - na an - ge

2° C - A
o - ra pro no - - - - bis.

2° C - T
no - - - rum, o - ra pro no - - - - bis. Re - gi - na an - ge

2° C - B
no - - - rum, o - ra pro no - - - - bis. Re - gi - na an - ge

KB

Original score #MP2986-5 from Biblioteca Nacional de España; edited 2020 by Rebecca Rufin
This work © 2025 by Rebecca Rufin is licensed under CC BY-NC-SA 4.0

181

Fl.

Ob.

C Cl.

Bsn.

D Tpt.

D Hn.

Oph./T

Vln. 1

Vln. 2

Vla.

Vc.

Cb.

1^oC - S

1^oC - A

1^oC - T

1^oC - B

2^oC - S

2^oC - A

2^oC - T

2^oC - B

KB

lo - - - rum, o - ra pro no - - - bis. Re - gi - - na pat - ria - cha - rum,
o - ra pro no - - - - - bis.

lo - - - rum, o - ra pro no - - - bis.

lo - - - rum, o - ra pro no - - - bis.

lo - - - rum, o - ra pro no - - - bis.

lo - - - rum, o - ra pro no - - - bis.

lo - - - rum, o - ra pro no - - - bis.

lo - - - rum, o - ra pro no - - - bis.

lo - - - rum, o - ra pro no - - - bis.

186

Fl.

Ob.

C Cl.

Bsn.

D Tpt.

D Hn.

Oph./T

Vln. 1

Vln. 2

Vla.

Vc.

Cb.

1° C - S

1° C - A

1° C - T

1° C - B

2° C - S

2° C - A

2° C - T

2° C - B

KB

Re - gi - - na pro-phe - ta - rum,

o - - ra pro no - bis.

o - - ra pro no - bis.

o - - ra pro no - bis.

o - - ra pro no - bis.

o - - ra pro no - bis.

o - - ra pro no - bis.

o - - ra pro no - bis.

o - - ra pro no - bis.

mf

mf

p

p

p

p

p

p

Original score #MP2986-5 from Biblioteca Nacional de España; edited 2020 by Rebecca Rufin
This work © 2025 by Rebecca Rufin is licensed under CC BY-NC-SA 4.0

192

Fl.

Ob.

C Cl.

Bsn.

D Tpt.

D Hn.

Oph./T.

Vln. 1

Vln. 2

Vla.

Vc.

Cb.

1°C - S

1°C - A

1°C - T

1°C - B

2°C - S

2°C - A

2°C - T

2°C - B

KB

dol.

1°

tr

gi - na a-pos - to lo - - rum, Re - gi - - - - - na mar - ty - rum, Re-

gi - na a-pos - to lo - - rum, Re - gi - - - - - na mar - ty - rum, Re-

gi - na a-pos - to lo - - rum, Re - gi - - - - - na mar - ty - rum, Re-

gi - na a-pos - to lo - - rum, Re - gi - - - - - na mar - ty - rum, Re-

196

Fl.

Ob.

C Cl.

Bsn.

D Tpt.

D Hn.

Oph./T

Vln. 1

Vln. 2

Vla.

Vc.

Cb.

1° C - S

1° C - A

1° C - T

1° C - B

2° C - S

2° C - A

2° C - T

2° C - B

KB

gi - - na con - fes - sa - - rum, o - - - - ra pro no - - - bis Re-

gi - - na con - fes - sa - - rum, o - - - - ra pro no - - - bis Re-

gi - - na con - fes - sa - - rum, o - - - - ra pro no - - - bis Re-

gi - - na con - fes - sa - - rum, o - - - - ra pro no - - - bis Re-

Original score #MP2986-5 from Biblioteca Nacional de España; edited 2020 by Rebecca Rufin
This work © 2025 by Rebecca Rufin is licensed under CC BY-NC-SA 4.0

200

Fl.

Ob.

C Cl.

Bsn.

D Tpt.

D Hn.

Oph./T

Vln. 1

Vln. 2

Vla.

Vc.

Cb.

1°C - S

1°C - A

1°C - T

1°C - B

2°C - S

2°C - A

2°C - T

2°C - B

KB

gi - - - - - na vir - - - gi - num, Re - gi - - - - na sanc -

gi - - - - - na vir - - - gi - num, Re - gi - - - - na sanc -

gi - - - - - na vir - - - gi - num, Re - gi - - - - na sanc -

gi - - - - - na vir - - - gi - num, Re - gi - - - - na sanc -

o - - - - - ra pro no - - - - bis Re -

o - - - - - ra pro no - - - - bis Re -

o - - - - - ra pro no - - - - bis Re -

o - - - - - ra pro no - - - - bis Re -

Original score #MP2986-5 from Biblioteca Nacional de España; edited 2020 by Rebecca Rufin

This work © 2025 by Rebecca Rufin is licensed under CC BY-NC-SA 4.0

203

Fl.

Ob.

C Cl.

Bsn.

D Tpt.

D Hn.

Oph./T

Vln. 1

Vln. 2

Vla.

Vc.

Cb.

1° C - S

1° C - A

1° C - T

1° C - B

2° C - S

2° C - A

2° C - T

2° C - B

KB

to - - - - - rum om - ni - um, Re - - gi - - - na si - ne la - be con-cep - ta,

to - - - - - rum om - ni - um, Re - - gi - - - na si - ne la - be con-cep - ta,

to - - - - - rum om - ni - um, Re - - gi - - - na si - ne la - be con-cep - ta,

to - - - - - rum om - ni - um, Re - - gi - - - na si - ne la - be con-cep - ta,

gi - na sanc-to - rum om - ni - um, Re - - gi - - - na si - ne la - be con-cep - ta,

gi - na sanc-to - rum om - ni - um, Re - - gi - - - na si - ne la - be con-cep - ta,

gi - na sanc-to - rum om - ni - um, Re - - gi - - - na si - ne la - be con-cep - ta,

gi - na sanc-to - rum om - ni - um, Re - - gi - - - na si - ne la - be con-cep - ta,

Original score #MP2986-5 from Biblioteca Nacional de España; edited 2020 by Rebecca Rufin
 This work © 2025 by Rebecca Rufin is licensed under CC BY-NC-SA 4.0

Andante Sostenuto

Fl.

Ob.

C Cl.

Bsn.

D Tpt.

D Hn.

Oph./T

Vln. 1

Vln. 2

Vla.

Vc.

Cb.

1°C - S

1°C - A

1°C - T

1°C - B

2°C - S

2°C - A

2°C - T

2°C - B

KB

o - - ra pro no - - - bis. Ag - nus De - i qui tol - lis pec

o - - ra pro no - - - bis. Ag - nus De - i qui tol - lis pec

o - - ra pro no - - - bis. Ag - nus De - i qui tol - lis pec

o - - ra pro no - - - bis. Ag - nus De - i qui tol - lis pec

o - - ra pro no - - - bis.

o - - ra pro no - - - bis.

o - - ra pro no - - - bis.

o - - ra pro no - - - bis.

o - - ra pro no - - - bis.

Original score #MP2986-5 from Biblioteca Nacional de España; edited 2020 by Rebecca Rufin
This work © 2025 by Rebecca Rufin is licensed under CC BY-NC-SA 4.0

213

Fl.

Ob.

C Cl.

Bsn.

D Tpt.

D Hn.

Oph./T

Vln. 1

Vln. 2

Vla.

Vc.

Cb.

1° C - S
ca - - ta mun - di,

1° C - A
ca - - ta mun - di,

1° C - T
ca - - ta mun - di,

1° C - B
ca - - ta mun - di,

2° C - S
Par-ce no - - - bis, par - ce no - - - bis, par - ce no - bis, Do - mi -

2° C - A
Par-ce no - bis, par - ce no - bis, Do - - mi - -

2° C - T
Par-ce no - bis, par - ce no - bis, Do - mi - - -

2° C - B
Par-ce no - bis, par - ce no - bis, Do - - mi - -

KB

Original score #MP2986-5 from Biblioteca Nacional de España; edited 2020 by Rebecca Rufin
 This work © 2025 by Rebecca Rufin is licensed under CC BY-NC-SA 4.0

218

Fl.

Ob.

C Cl.

Bsn.

D Tpt.

D Hn.

Oph./T

Vln. 1

Vln. 2

Vla.

Vc.

Cb.

1^oC - S

1^oC - A

1^oC - T

1^oC - B

2^oC - S

2^oC - A

2^oC - T

2^oC - B

KB

Ag - - nus De - i qui tol - lis pec - ca - ta mun - - di, ex - au - di

Ag - - nus De - i qui tol - lis pec - ca - ta mun - - di, ex - au - di

Ag - - nus De - i qui tol - lis pec - ca - ta mun - - di, ex - au - di

Ag - - nus De - i qui tol - lis pec - ca - ta mun - - di, ex - au - di nos,

ne. ex - au - di

ne. ex - au - di

ne. ex - au - di

ne. ex - au - di nos,

Original score #MP2986-5 from Biblioteca Nacional de España; edited 2020 by Rebecca Rufin

This work © 2025 by Rebecca Rufin is licensed under CC BY-NC-SA 4.0

222

Fl. *p* *cresc.*

Ob. *p*

C Cl. *p*

Bsn. *p*

D Tpt. *p*

D Hn. *p*

Oph./T. *p*

Vln. 1 *p*

Vln. 2 *p*

Vla. *p*

Vc. *p*

Cb. *p*

1° C - S
nos, Do-mi-ne. Ag-nus De-i qui tol-lis pec-ca-ta

1° C - A
nos, Do-mi-ne. Ag-nus De-i qui tol-lis pec-ca-ta

1° C - T
nos, Do-mi-ne. Ag-nus De-i qui tol-lis pec-ca-ta

1° C - B
Do-mi-ne, Do-mi-ne. Ag-nus De-i qui tol-lis pec-ca-ta

2° C - S
nos, Do-mi-ne. pec-ca-ta

2° C - A
nos, Do-mi-ne. pec-ca-ta

2° C - T
nos, Do-mi-ne. pec-ca-ta

2° C - B
Do-mi-ne, Do-mi-ne. pec-ca-ta

KB *p*

227

Fl. *f* *mf*

Ob. *f* *mp*

C Cl. *f* *mp*

Bsn. *f* *mp*

D Tpt. *f*

D Hn. *f* *mp* *f*

Oph./T *f* *f*

Vln. 1 *f* *p*

Vln. 2 *f* *p*

Vla. *f* *p*

Vc. *f* *p*

Cb. *f* *p*

1°C - S *f* *p*

1°C - A *f* *p*

1°C - T *f* *p*

1°C - B *f* *p*

2°C - S *f* *mf*

2°C - A *f* *mf*

2°C - T *f* *mf*

2°C - B *f* *mf*

KB *f* *p*

mun - di, mi - - se-re - re no - bis, mi - se - re - - - re

mun - di, mi - - se-re - re no - bis, mi - se - re - - - re

mun - di, mi - - se-re - re no - bis, mi - se - re - - - re

mun - di, mi - - se-re - re no - bis, mi - se - re - - - re

mun - di, mi - - se-re - re no - bis, mi - se - re - - - re

mun - di, mi - - se-re - re no - bis, mi - se - re - - - re

mun - di, mi - - se-re - re no - bis, mi - se - re - - - re

Original score #MP2986-5 from Biblioteca Nacional de España; edited 2020 by Rebecca Rufin
This work © 2025 by Rebecca Rufin is licensed under CC BY-NC-SA 4.0

232

Fl.

Ob.

C Cl.

Bsn.

D Tpt.

D Hn.

Oph./T

Vln. 1

Vln. 2

Vla.

Vc.

Cb.

1° C - S

1° C - A

1° C - T

1° C - B

2° C - S

2° C - A

2° C - T

2° C - B

KB

no - - - bis, mi-se-re re, mi-se-re-re no - - - bis, no - - bis.

no - - - bis, mi-se-re re, mi-se-re-re no - - bis.

no - - - bis, mi-se-re re, mi-se-re-re no - - bis.

no - - - bis, mi-se-re-re no - - - bis, mi-se-re-re no - - bis.

re-re no - - bis, mi-se-re re, mi-se-re-re no - - - bis, no - - bis.

re-re no - - bis, mi-se-re re, mi-se-re-re no - - bis.

re-re no - - bis, mi-se-re re, mi-se-re-re no - - bis.

re-re no - - bis, mi-se-re-re no - - - bis, mi-se-re-re no - - bis.

Original score #MP2986-5 from Biblioteca Nacional de España; edited 2020 by Rebecca Rufin
 This work © 2025 by Rebecca Rufin is licensed under CC BY-NC-SA 4.0

Flute

Letanía En Mi (Litany In E)

Litany of Loreto

Hilarión Eslava, 1846

Andante Sostenuto

Allegro Moderato

Original score #MP2986-5 from Biblioteca Nacional de España; edited 2020 by Rebecca Rufin

This work © 2025 by Rebecca Rufin is licensed under CC BY-NC-SA 4.0

2
129 *f* *dim.*
2
[131-132] *f*

140 *cresc.*
15
[144-158] *f*

164
2
[166-167]

173

180
9
[184-192] *dol.*

197
2
[200-201] *f*

204

211 **Andante Sostenuto**
3
[211-213] *p*
2
[219-220] *f*

223
2
[224-225] *p* *f*
mf < ff
5
[234-238]

Original score #MP2986-5 from Biblioteca Nacional de España; edited 2020 by Rebecca Rufin
This work © 2025 by Rebecca Rufin is licensed under CC BY-NC-SA 4.0

Oboes

Letanía En Mi (Litany In E)

Litany of Loreto

Hilarión Eslava, 1846

Andante Sostenuto

11 [1-11] *f* [15-16] *p* [19-20] *cresc.*

21 *p* *f* [25-27] *f* [31-36]

Allegro Moderato

37 *f* [39-40] [43-44]

48 *dim.* *cresc.* *f* [56-70] 15

71 *f* [78-79] 2

80

88

94 16 *1^o* *f* [96-111]

115

Original score #MP2986-5 from Biblioteca Nacional de España; edited 2020 by Rebecca Rufin

This work © 2025 by Rebecca Rufin is licensed under CC BY-NC-SA 4.0

2
120

129 *f* > > > *f* [131-132] *dim.*

138 *cresc.* *f* 15 *f* [144-158]

161 *f* 2 [166-167]

170

178 16 [184-199]

200 *f* 1°

204

Andante Sostenuto

210 10 *f* 2 *cresc.* *f* > *p* [211-220] [224-225]

229 *mp* *ff* 5 [234-238]

Original score #MP2986-5 from Biblioteca Nacional de España; edited 2020 by Rebecca Rufin
 This work © 2025 by Rebecca Rufin is licensed under CC BY-NC-SA 4.0

C Clarinets

Letanía En Mi (Litany In E)

Litany of Loreto

Hilarión Eslava, 1846

Andante Sostenuto

11 *f* [1-11] *cresc.* [15-16] *p* [19-20] *p* *cresc.*

22 *f* [25-27] *f* [31-36]

Allegro Moderato

37 *f* [39-40] *dim.* [43-44] *cresc.* *f* [56-70]

71 *f* [78-79]

80

88

94 *dol.* [96-104] *1^o dol.* *mp*

111 *f*

117

Original score #MP2986-5 from Biblioteca Nacional de España; edited 2020 by Rebecca Rufin

This work © 2025 by Rebecca Rufin is licensed under CC BY-NC-SA 4.0

2
125

f *dim.* *f* *f*

[127-128] [131-132]

136

f *cresc.*

15

[144-158]

159

f *f*

[166-167]

168

f

176

f

182

f *dol.*

9 *1°*

[184-192]

199

f

205

f *p*

Andante Sostenuto

4

[211-214]

216

f

2 [219-220] *f* 2 [224-225]

226

p *f* *mp* *ff*

cresc. 5 [234-238]

Original score #MP2986-5 from Biblioteca Nacional de España; edited 2020 by Rebecca Rufin
This work © 2025 by Rebecca Rufin is licensed under CC BY-NC-SA 4.0

Bassoons

Letanía En Mi (Litany In E)

Litany of Loreto

Hilarión Eslava, 1846

Andante Sostenuto

1°
p *f*
[5-11]

15
cresc. *p* *f*
[15-16] [19-20] [25-27]

Allegro Moderato

28
f
[31-36] [39-40] [43-44]

46
dim. *cresc.* *f*

56
f
[56-71] [74-75] [78-79]

84

91
f *p*
[96-111]

Original score #MP2986-5 from Biblioteca Nacional de España; edited 2020 by Rebecca Rufin

This work © 2025 by Rebecca Rufin is licensed under CC BY-NC-SA 4.0

2
112 *1°*

119

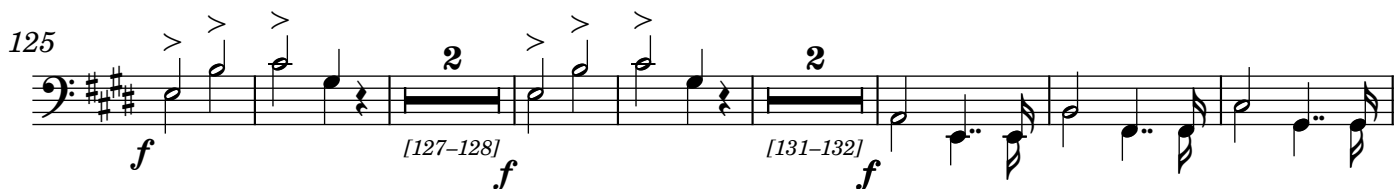
125
f *>* *>* *>* *2* *>* *>* *>* *2*

136 *dim.* *cresc.* **16**

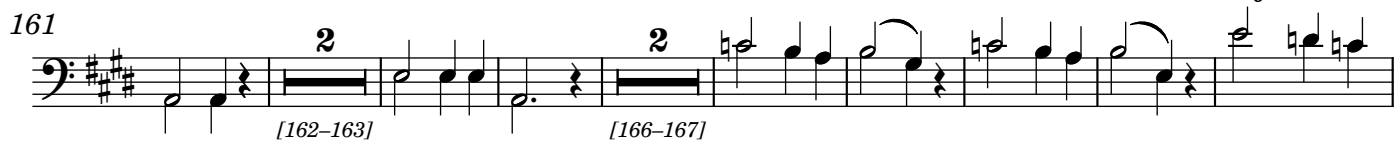
161 *2* *2*

173

179 **16** *1°*

201

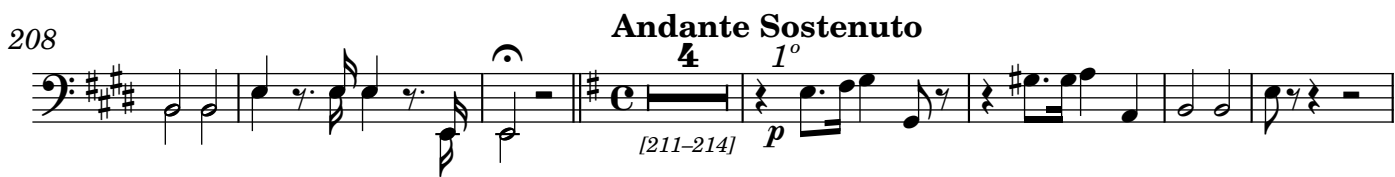
208 **Andante Sostenuto** **4** *1°*

219 *2* *2* *cresc.*

229 **5**

Original score #MP2986-5 from Biblioteca Nacional de España; edited 2020 by Rebecca Rufin
This work © 2025 by Rebecca Rufin is licensed under CC BY-NC-SA 4.0

D Trumpets

Letanía En Mi (Litany In E)

Litany of Loreto

Hilarión Eslava, 1846

Andante Sostenuto

11 *f* [1-11] *cresc.* 2 *cresc.* 4 *f* [15-16] [17-20]

24 *f* [25-27] **Allegro Moderato** 3 6 *f* [31-36] 2 [39-40]

43 *dim.* *cresc.* 2 [43-44]

53 *f* [56-70] 15 *f*

78

86

95 *f* [96-114] 19

121 *f* [127-128] 2 [131-132] 2

Original score #MP2986-5 from Biblioteca Nacional de España; edited 2020 by Rebecca Rufin

This work © 2025 by Rebecca Rufin is licensed under CC BY-NC-SA 4.0

2
133 *dim.* *cresc.*

141 **15**
f [144-158] *f*

166

174

183 **19**
[184-202] *f*

209 **Andante Sostenuto** **10** **2**
[211-220] *f* [224-225]

226 *cresc.* **5**
f *f < ff* [234-238]

Original score #MP2986-5 from Biblioteca Nacional de España; edited 2020 by Rebecca Rufin
This work © 2025 by Rebecca Rufin is licensed under CC BY-NC-SA 4.0

Horns in D

Letanía En Mi (Litany In E)

Litany of Loreto

Hilarión Eslava, 1846

Andante Sostenuto

p *f* *cresc.* *p* *f* **Allegro Moderato** *f* *dim.* *cresc.* *f* *p* *f*

7 [5-11] *f*

14 [15-16] *p* *f* [19-20] *p* *f* [25-27]

28 [31-36] *f* [39-40] *f* [43-44]

45 *dim.* *cresc.*

54 [56-70] *f*

79

86

94 [96-111] *p* *f*

119 *f*

Original score #MP2986-5 from Biblioteca Nacional de España; edited 2020 by Rebecca Rufin

This work © 2025 by Rebecca Rufin is licensed under CC BY-NC-SA 4.0

2
127 *dim.*
[127-128] *f* [131-132] *f*

139 *cresc.*
[144-158] *f* 15 *f*

162

171

178 16
[184-199] *p*

203 *f*

211 **Andante Sostenuto**
[211-214] *p* 4 [219-220] *f* 2

223 *cresc.*
[224-225] *p sf.* 2 *f*

231 *mp* *ff* 5
[234-238]

Original score #MP2986-5 from Biblioteca Nacional de España; edited 2020 by Rebecca Rufin
This work © 2025 by Rebecca Rufin is licensed under CC BY-NC-SA 4.0

Ophicleide (or Tuba or other bass brass instrument)

Letanía En Mi (Litany In E)

Litany of Loreto

Hilarión Eslava, 1846

Andante Sostenuto

11 **f** [1-11] **2** [15-16] **4** [17-20] **cresc.** **f**

24 **3** [25-27] **f** **6** [31-36] **f** **2** [39-40] **>** **>** **>**

43 **2** [43-44] **dim.** **cresc.**

54 **f** **16** [56-71] **2** [74-75] **2** [78-79]

82

91 **19** [96-114] **f**

116

123 **f** **2** [127-128] **f** **2** [131-132]

133 **f** **dim.** **cresc.** **f**

Original score #MP2986-5 from Biblioteca Nacional de España; edited 2020 by Rebecca Rufin

This work © 2025 by Rebecca Rufin is licensed under CC BY-NC-SA 4.0

2
144

16 2 2

[144-159] *f* [162-163] [166-167]

172

179

19

[184-202] *f*

204

211 **Andante Sostenuto**

10 2 *cresc.*

[211-220] *f* [224-225]

229

5

f < ff [234-238]

Original score #MP2986-5 from Biblioteca Nacional de España; edited 2020 by Rebecca Rufin
This work © 2025 by Rebecca Rufin is licensed under CC BY-NC-SA 4.0

Violin 1

Letanía En Mi (Litany In E)

Litany of Loreto

Hilarión Eslava, 1846

Andante Sostenuto

8

14

23

30

37

49

57

62

Allegro Moderato

dim.

cresc.

p *f* *p* *f*

Original score #MP2986-5 from Biblioteca Nacional de España; edited 2020 by Rebecca Rufin

This work © 2025 by Rebecca Rufin is licensed under CC BY-NC-SA 4.0

2
68

75

82

91

97

102

106

109

112

116

122

f *p* *f* *mf* *f* *p*

tr *tr*

8 8 2 2

[125-126] [129-130]

Original score #MP2986-5 from Biblioteca Nacional de España; edited 2020 by Rebecca Rufin
 This work © 2025 by Rebecca Rufin is licensed under CC BY-NC-SA 4.0

131 *dim.* *cresc.* 3

141

147

153

159

166

174

182

187

Original score #MP2986-5 from Biblioteca Nacional de España; edited 2020 by Rebecca Rufin
This work © 2025 by Rebecca Rufin is licensed under CC BY-NC-SA 4.0

4
192 *tr*

195 *tr*

198

201 *f* 8

204 8

Andante Sostenuto

211 *p* 3 *[215-217] p*

220 *f* *p* *cresc.* *f*

228 *p* *ff* *p*

235

Original score #MP2986-5 from Biblioteca Nacional de España; edited 2020 by Rebecca Rufin
This work © 2025 by Rebecca Rufin is licensed under CC BY-NC-SA 4.0

Violin 2

Letanía En Mi (Litany In E)

Litany of Loreto

Hilarión Eslava, 1846

Andante Sostenuto

12 *f* *p* *cresc.* *cresc.*

22 *f* *p* *f*

30 *p* *f*

37 **Allegro Moderato** *2* *p* *f* *dim.*

49 *cresc.* *f* *p*

57

62

68 *f* *p*

75 *f* *p* *f*

Original score #MP2986-5 from Biblioteca Nacional de España; edited 2020 by Rebecca Rufin

This work © 2025 by Rebecca Rufin is licensed under CC BY-NC-SA 4.0

2
84

93

98

102

107

111

118

127

137

145

150

Original score #MP2986-5 from Biblioteca Nacional de España; edited 2020 by Rebecca Rufin
This work © 2025 by Rebecca Rufin is licensed under CC BY-NC-SA 4.0

156

163

173

182

187

192

197

202

211 **Andante Sostenuto** >

223 **cresc.**

231

Original score #MP2986-5 from Biblioteca Nacional de España; edited 2020 by Rebecca Rufin
This work © 2025 by Rebecca Rufin is licensed under CC BY-NC-SA 4.0

Viola

Letanía En Mi (Litany In E)

Litany of Loreto

Hilarión Eslava, 1846

Andante Sostenuto

12 *f* *p* *cresc.* *p* *cresc.*

22 *f* *p* *f*

29 *p*

37 **Allegro Moderato** *2* *2* *p* *f* *dim.*

49 *cresc.* *f* *p*

57

62

73 *p* *f* *p* *f*

Original score #MP2986-5 from Biblioteca Nacional de España; edited 2020 by Rebecca Rufin

This work © 2025 by Rebecca Rufin is licensed under CC BY-NC-SA 4.0

2
84

93

98

103

108

113

120

129

140

147

154

Original score #MP2986-5 from Biblioteca Nacional de España; edited 2020 by Rebecca Rufin
This work © 2025 by Rebecca Rufin is licensed under CC BY-NC-SA 4.0

166

176

184

189

194

199

204

214

226

232

Original score #MP2986-5 from Biblioteca Nacional de España; edited 2020 by Rebecca Rufin
This work © 2025 by Rebecca Rufin is licensed under CC BY-NC-SA 4.0

Violoncello

Letanía En Mi (Litany In E)

Litany of Loreto

Hilarión Eslava, 1846

Andante Sostenuto

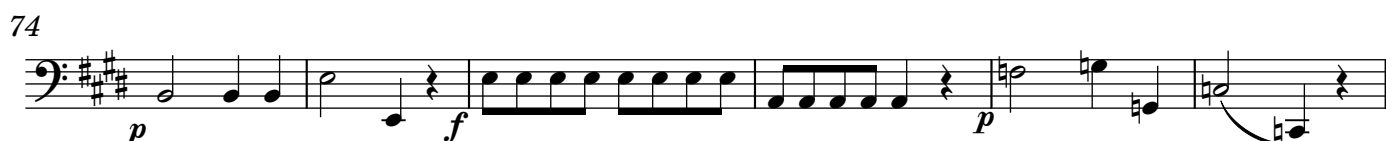
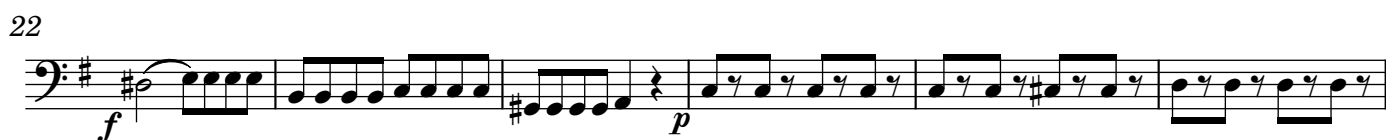

Original score #MP2986-5 from Biblioteca Nacional de España; edited 2020 by Rebecca Rufin

This work © 2025 by Rebecca Rufin is licensed under CC BY-NC-SA 4.0

2
80

86

93

102

113

121

132

141

149

159

Original score #MP2986-5 from Biblioteca Nacional de España; edited 2020 by Rebecca Rufin
This work © 2025 by Rebecca Rufin is licensed under CC BY-NC-SA 4.0

166

172

179

186

196

205

211 **Andante Sostenuto**

223

231

Original score #MP2986-5 from Biblioteca Nacional de España; edited 2020 by Rebecca Rufin
 This work © 2025 by Rebecca Rufin is licensed under CC BY-NC-SA 4.0

Contrabass

Letanía En Mi (Litany In E)

Litany of Loreto

Hilarión Eslava, 1846

Andante Sostenuto

Original score #MP2986-5 from Biblioteca Nacional de España; edited 2020 by Rebecca Rufin

This work © 2025 by Rebecca Rufin is licensed under CC BY-NC-SA 4.0

2
80

86

93

102

113

121

132

141

149

159

166

Original score #MP2986-5 from Biblioteca Nacional de España; edited 2020 by Rebecca Rufin
 This work © 2025 by Rebecca Rufin is licensed under CC BY-NC-SA 4.0

172

179

186

196

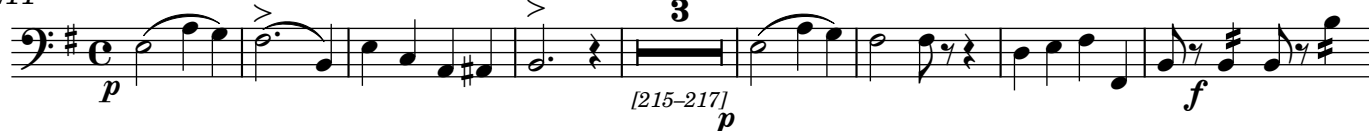

205

211 **Andante Sostenuto**

222

229

234

Original score #MP2986-5 from Biblioteca Nacional de España; edited 2020 by Rebecca Rufin
 This work © 2025 by Rebecca Rufin is licensed under CC BY-NC-SA 4.0

Vocal Parts with Organ/Keyboard Reduction

Letanía en Mí

By Hilarión Eslava

For Double Choir with Chamber Orchestra
(Includes organ reduction)

ART: *El lienzo muestra una representación alegórica de la Inmaculada Concepción de la Virgen María*, by Juan de las Roelas, 1616; Public Domain, <https://commons.wikimedia.org/w/index.php?curid=29829996>

CPE-435

Letanía En Mi (Litany In E)

Litany of Loreto

Hilarión Eslava, 1846

Andante Sostenuto

1° Choir Soprano
1° Choir Alto
1° Choir Tenor
1° Choir Bass

2° Choir Soprano
2° Choir Alto
2° Choir Tenor
2° Choir Bass

Organ/Keyboard Reduction

8

1° C - S
1° C - A
1° C - T
1° C - B

KB

Original score #MP2986-5 from Biblioteca Nacional de España; edited 2020 by Rebecca Rufin

This work © 2025 by Rebecca Rufin is licensed under CC BY-NC-SA 4.0

12

1^oC - S *f* son, au-di nos, ex-au-di nos. *p* Pa-ter de cæ-lis De-us,

1^oC - A *f* son, au-di nos, ex-au-di nos. *p* Pa-ter de cæ-lis De-us,

1^oC - T *f* son, au-di nos, ex-au-di nos. *p* Pa-ter de cæ-lis De-us,

1^oC - B *f* son, Chri-ste au-di nos, Chri-ste ex-au-di nos. *p* Pa-ter de cæ-lis De-us

2^oC - S *f* au-di nos, ex-au-di nos.

2^oC - A *f* au-di nos, ex-au-di nos.

2^oC - T *f* au-di nos, ex-au-di nos.

2^oC - B *f* Chri-ste au-di nos, Chri-ste ex-au-di nos.

KB *f* *p*

Original score #MP2986-5 from Biblioteca Nacional de España; edited 2020 by Rebecca Rufin

This work © 2025 by Rebecca Rufin is licensed under CC BY-NC-SA 4.0

17 *cresc.* *cresc.*

1°C - S
Fi - li re-demp-tor mun-di De-us,

1°C - A
Fi - li re-demp-tor mun-di De-us,

1°C - T
Fi - li re-demp-tor mun-di De-us,

1°C - B
Fi - li re-demp-tor mun-di De-us,

2°C - S
p cresc. mi - se - re - re no - bis. *p* mi - se - re - re *f* no - bis.

2°C - A
p cresc. mi - se - re - re no - bis. *p* mi - se - re - re *f* no - bis.

2°C - T
p cresc. mi - se - re - re no - bis. *p* mi - se - re - re *f* no - bis.

2°C - B
p cresc. mi - se - re - re no - bis. *p* mi - se - re - re *f* no - bis.

KB

Original score #MP2986-5 from Biblioteca Nacional de España; edited 2020 by Rebecca Rufin

This work © 2025 by Rebecca Rufin is licensed under CC BY-NC-SA 4.0

23

1^oC - S *f* Spi-ri-tus sanc-te De-us, *p* mi-se-re-re-re *f* no-bis. Sanc-ta

1^oC - A *f* Spi-ri-tus sanc-te De-us *p* mi-se-re-re-re *f* no-bis. Sanc-ta

1^oC - T *f* Spi-ri-tus sanc-te De-us *p* mi-se-re-re-re *f* no-bis. Sanc-ta

1^oC - B *f* Spi-ri-tus sanc-te De-us *p* mi-se-re-re-re *f* no-bis. Sanc-ta

2^oC - S *f* Spi-ri-tus sanc-te De-us Sanc-ta

2^oC - A *f* Spi-ri-tus sanc-te De-us Sanc-ta

2^oC - T *f* Spi-ri-tus sanc-te De-us Sanc-ta

2^oC - B *f* Spi-ri-tus sanc-te De-us Sanc-ta

KB *f*

Original score #MP2986-5 from Biblioteca Nacional de España; edited 2020 by Rebecca Rufin

This work © 2025 by Rebecca Rufin is licensed under CC BY-NC-SA 4.0

29

1°C - S
Tri-ni-tas, u-nus De-us, *p* mi-se-re-re no - - bis.

1°C - A
Tri-ni-tas, u-nus De-us, *p* mi-se-re-re no - - bis.

1°C - T
Tri-ni-tas, u-nus De-us, *p* mi-se-re-re no - - bis.

1°C - B
Tri-ni-tas, u-nus De-us, *p* mi-se-re-re no - - bis.

2°C - S
Tri-ni-tas, u-nus De-us,

2°C - A
Tri-ni-tas, u-nus De-us,

2°C - T
Tri-ni-tas, u-nus De-us,

2°C - B
Tri-ni-tas, u-nus De-us,

KB

Original score #MP2986-5 from Biblioteca Nacional de España; edited 2020 by Rebecca Rufin

This work © 2025 by Rebecca Rufin is licensed under CC BY-NC-SA 4.0

Allegro Moderato

36

1^oC - S
Sanc-ta Ma-ri-a, o-ra pro no-bis. Sanc-ta De-i Ge-ne-trix, o-ra pro

1^oC - A
Sanc-ta Ma-ri-a, o-ra pro no-bis. Sanc-ta De-i Ge-ne-trix, o-ra pro

1^oC - T
Sanc-ta Ma-ri-a, o-ra pro no-bis. Sanc-ta De-i Ge-ne-trix, o-ra pro

1^oC - B
Sanc-ta Ma-ri-a, o-ra pro no-bis. Sanc-ta De-i Ge-ne-trix, o-ra pro

2^oC - S
Sanc-ta Ma-ri-a, Sanc-ta De-i Ge-ne-trix,

2^oC - A
Sanc-ta Ma-ri-a, Sanc-ta De-i Ge-ne-trix,

2^oC - T
Sanc-ta Ma-ri-a, Sanc-ta De-i Ge-ne-trix,

2^oC - B
Sanc-ta Ma-ri-a, Sanc-ta De-i Ge-ne-trix,

KB

Original score #MP2986-5 from Biblioteca Nacional de España; edited 2020 by Rebecca Rufin

This work © 2025 by Rebecca Rufin is licensed under CC BY-NC-SA 4.0

44

f *dim.*

1°C - S
no-bis. Sanc - to Vir - go vir - gi-num, o - ra pro no-bis, pro

1°C - A
no-bis. Sanc - to Vir - go vir - gi-num, o - ra pro no-bis, pro

1°C - T
no-bis. Sanc - to Vir - go vir - gi-num, o - ra pro no-bis, pro

1°C - B
no-bis. Sanc - to Vir - go vir - gi-num, o - ra pro no-bis, pro

2°C - S
Sanc - ta Vir - go vir - gi - num, o - ra pro no-bis,

2°C - A
Sanc - ta Vir - go vir - gi - num, o - ra pro no-bis,

2°C - T
Sanc - ta Vir - go vir - gi - num, o - ra pro no-bis,

2°C - B
Sanc - ta Vir - go vir - gi - num, o - ra pro no-bis,

KB

Original score #MP2986-5 from Biblioteca Nacional de España; edited 2020 by Rebecca Rufin

This work © 2025 by Rebecca Rufin is licensed under CC BY-NC-SA 4.0

50 *cresc.* *f*

1°C - S no-bis, pro no - - - bis, pro no - bis.

1°C - A no-bis, pro no - - - bis, pro *f*no - bis.

1°C - T no-bis, pro no - - - bis, pro no - bis.

1°C - B no-bis, pro no - - - bis, pro *f*no - bis.

Bass Solo Ma - - ter

2°C - S pro no-bis, pro no - - bis, pro *f*no - bis.

2°C - A pro no-bis, pro no - - bis, pro *f*no - bis.

2°C - T pro no-bis, pro no - - bis, pro no - bis.

2°C - B pro no-bis, pro no - - bis, pro *f*no - bis.

KB *f*

57

Bass Solo Chri - sti, Ma-ter Di-vi - næ gra - ti-æ,

2°C - S *p*o - - ra pro no - bis.

2°C - A *p*o - - ra pro no - bis.

2°C - T *p*o - - ra pro no - bis.

2°C - B *p*o - - ra pro no - bis.

KB *p*

Original score #MP2986-5 from Biblioteca Nacional de España; edited 2020 by Rebecca Rufin

This work © 2025 by Rebecca Rufin is licensed under CC BY-NC-SA 4.0

62

Bass Solo

Ma - ter pu - ri - ssi - ma, Ma - ter ca -

2°C - S
o - - ra pro no - bis. o - ra pro no - bis.

2°C - A
o - - ra pro no - bis. o - ra pro - no - bis.

2°C - T
o - ra pro no - bis. o - ra pro - no - bis.

2°C - B
o - - ra pro no - bis. o - ra pro - no - bis.

KB

69

1°C - S
Ma - ter in - vi - o - la - ta, o - ra pro no - bis.

1°C - A
Ma - ter in - vi - o - la - ta, o - ra pro no - bis.

1°C - T
Ma - ter in - vi - o - la - ta, o - ra pro no - bis.

1°C - B
Ma - ter in - vi - o - la - ta, o - ra pro no - bis.

Bass Solo
sti - ssi - ma,

2°C - S
o - ra pro no - bis. Ma - ter in - vi - o - la - ta,

2°C - A
o - ra pro - no - bis. Ma - ter in - vi - o - la - ta,

2°C - T
o - ra pro - no - bis. Ma - ter in - vi - o - la - ta,

2°C - B
o - ra pro - no - bis. Ma - ter in - vi - o - la - ta,

KB

Original score #MP2986-5 from Biblioteca Nacional de España; edited 2020 by Rebecca Rufin

This work © 2025 by Rebecca Rufin is licensed under CC BY-NC-SA 4.0

76

1^oC - S *f* Ma-ter in-te-me-ra-ta, *p* o-ra pro no-bis. *f* Ma-ter in-ma-cu-

1^oC - A *f* Ma-ter in-te-me-ra-ta, *p* o-ra pro no-bis.

1^oC - T *f* Ma-ter in-te-me-ra-ta, *p* o-ra pro no-bis.

1^oC - B *f* Ma-ter in-te-me-ra-ta, *p* o-ra pro no-bis. *f* Ma-ter in-ma-cu-

2^oC - S *f* Ma-ter in-te-me-ra-ta, *f* Ma-ter in-ma-cu-

2^oC - A *f* Ma-ter in-te-me-ra-ta,

2^oC - T *f* Ma-ter in-te-me-ra-ta,

2^oC - B *f* Ma-ter in-te-me-ra-ta, *f* Ma-ter in-ma-cu-

KB

Original score #MP2986-5 from Biblioteca Nacional de España; edited 2020 by Rebecca Rufin

This work © 2025 by Rebecca Rufin is licensed under CC BY-NC-SA 4.0

81

1^oC - S
la - - - ta, Ma - ter a - ma - bi - lis Ma - ter ad - mi - ra - bi - lis

1^oC - A
f
o - ra pro no - bis. o - ra pro no - bis. o - ra pro no - bis.

1^oC - T
f
o - ra pro no - bis. o - ra pro no - bis. Ma - ter ad - mi - ra - bi - lis

1^oC - B
la - - - ta, Ma - ter a - ma - bi - lis o - ra pro no - bis.

2^oC - S
la - - - ta, Ma - ter a - ma - bi - lis Ma - ter ad - mi - ra - bi - lis

2^oC - A
f
o - ra pro no - bis. o - ra pro no - bis. o - ra pro no - bis.

2^oC - T
f
o - ra pro no - bis. o - ra pro no - bis. Ma - ter ad - mi - ra - bi - lis

2^oC - B
la - - - ta, Ma - ter a - ma - bi - lis o - ra pro no - bis.

KB

Original score #MP2986-5 from Biblioteca Nacional de España; edited 2020 by Rebecca Rufin

This work © 2025 by Rebecca Rufin is licensed under CC BY-NC-SA 4.0

86

1°C - S
Ma - ter cre - a - to - - - ris, Ma - ter sal - va - to - - - ris,

1°C - A
o - ra pro no - bis. o - ra pro

1°C - T
Ma - ter cre - a - to - - - ris, Ma - ter sal - va to - - - ris,

1°C - B
o - ra pro no - bis. Ma - ter sal - va to - - - ris,

2°C - S
Ma - ter cre - a - to - - - ris, Ma - ter sal - va - to - - - ris,

2°C - A
o - ra pro no - bis. o - ra pro

2°C - T
Ma - ter cre - a - to - - - ris, Ma - ter sal - va to - - - ris,

2°C - B
o - ra pro no - bis. Ma - ter sal - va to - - - ris,

KB

Original score #MP2986-5 from Biblioteca Nacional de España; edited 2020 by Rebecca Rufin

This work © 2025 by Rebecca Rufin is licensed under CC BY-NC-SA 4.0

90

1°C - S
o - ra pro no - - - bis. Vir - go pru - den - ti - - ssi - ma,

1°C - A
no - - - - - bis. o - ra pro

1°C - T
o - ra pro no - - - bis. Vir - go pru - den - ti - - ssi - ma,

1°C - B
o - ra pro no - - - bis. Vir - go pru - den - ti - - ssi - ma,

2°C - S
o - ra pro no - - - bis. Vir - go pru - den - ti - - ssi - ma,

2°C - A
no - - - - - bis. o - ra pro

2°C - T
o - ra pro no - - - bis. Vir - go pru - den - ti - - ssi - ma,

2°C - B
o - ra pro no - - - bis. Vir - go pru - den - ti - - ssi - ma,

KB

Original score #MP2986-5 from Biblioteca Nacional de España; edited 2020 by Rebecca Rufin

This work © 2025 by Rebecca Rufin is licensed under CC BY-NC-SA 4.0

94

1°C - S o-ra pro no - bis.

1°C - A no - - - - bis.

1°C - T o-ra pro no - bis. Vir - go ve - ne - ran - da,

1°C - B o-ra pro no - bis.

2°C - S o-ra pro no - bis. *p* o - ra pro no - bis.

2°C - A no - - - - bis. *p^o* o - ra pro no - bis.

2°C - T o-ra pro no - bis. *p^o* o - ra pro no - bis.

2°C - B o-ra pro no - bis. o - ra pro no - bis.

KB *p*

100

1°C - S *p* Vir - - - go

1°C - A *p* Vir - - - go

1°C - T Vir - go præ - di - can - da, *p* Vir - - - go

1°C - B *p* Vir - - - go

2°C - S o - - ra pro no - bis.

2°C - A o - ra pro no - bis.

2°C - T o - - ra pro no - bis.

2°C - B o - - ra pro no - bis.

KB *mf* *tr*

Original score #MP2986-5 from Biblioteca Nacional de España; edited 2020 by Rebecca Rufin

This work © 2025 by Rebecca Rufin is licensed under CC BY-NC-SA 4.0

105

1^oC - S
po - tens, Vir - - - go cle - # - mens, Vir - - - go fi -

1^oC - A
po - tens, Vir - - - go cle - - mens, Vir - - - go fi -

1^oC - T
po - tens, Vir - - - go cle - - mens, Vir - - - go fi -

1^oC - B
po - tens, Vir - - - go cle - - - mens, Vir - - - go fi -

KB

109

1^oC - S
de - - - lis, o - - - - ra pro no - - - - bis

1^oC - A
de - - - lis, o - - - - ra pro no - - - - bis

1^oC - T
de - - - lis, o - - - - ra pro no - - - - bis

1^oC - B
de - - - lis, o - - - - ra pro no - - - - bis

KB

Original score #MP2986-5 from Biblioteca Nacional de España; edited 2020 by Rebecca Rufin

This work © 2025 by Rebecca Rufin is licensed under CC BY-NC-SA 4.0

112

1^oC - S Spe - cu - lum jus - ti - ti-æ, Se - - de sa - pi - en - ti - æ, sa-pi -

1^oC - A Spe - cu - lum jus - ti - ti-æ, Se - - de sa - pi - en - ti - æ, sa-pi -

1^oC - T Spe - cu - lum jus - ti - ti-æ, Se - - de sa - pi - en - ti - æ, sa-pi -

1^oC - B Spe - cu - lum jus - ti - ti-æ, Se - - de sa - pi - en - ti - æ, sa-pi -

2^oC - S o - ra pro no - - - bis Se - des sa - pi -

2^oC - A o - ra pro no - - - bis Se - des sa - pi -

2^oC - T o - ra pro no - - - bis Se - des sa - pi -

2^oC - B o - ra pro no - - - bis Se - des sa - pi -

KB

Original score #MP2986-5 from Biblioteca Nacional de España; edited 2020 by Rebecca Rufin

This work © 2025 by Rebecca Rufin is licensed under CC BY-NC-SA 4.0

1^oC - S
en - ti - æ, Cau-sa nos - tre le - ti - ti - æ, o - - - ra pro no - bis, o - -

1^oC - A
en - ti - æ, Cau-sa nos - tre le - ti - ti - æ, o - - - ra pro no - bis, o - -

1^oC - T
en - ti - æ, Cau-sa nos - tre le - ti - ti - æ, o - ra pro no - bis, o -

1^oC - B
en - ti - æ, Cau-sa nos - tre le - ti - ti - æ, o - - - ra pro no - bis, o - -

2^oC - S
en - ti - æ, Cau-sa nos - tre le - ti - ti - æ, o - - - ra pro no - bis. o - -

2^oC - A
en - ti - æ, Cau-sa nos - tre le - ti - ti - æ, o - - - ra pro no - bis. o - -

2^oC - T
en - ti - æ, Cau-sa nos - tre le - ti - ti - æ, o - ra pro no - bis. o -

2^oC - B
en - ti - æ, Cau-sa nos - tre le - ti - ti - æ, o - - - ra pro no - bis. o - -

KB

Original score #MP2986-5 from Biblioteca Nacional de España; edited 2020 by Rebecca Rufin

This work © 2025 by Rebecca Rufin is licensed under CC BY-NC-SA 4.0

122

1^oC - S
ra pro no - bis. Vas spi - ri - tua-le, o - ra pro no - bis. Vas ho - no-

1^oC - A
ra pro no - bis. Vas spi - ri - tua-le, o - ra pro no - bis. Vas ho - no-

1^oC - T
ra pro no - bis. Vas spi - ri - tua-le, o - ra pro no - bis. Vas ho - no-

1^oC - B
ra pro no - bis. Vas spi - ri - tua-le, o - ra pro no - bis. Vas ho - no-

2^oC - S
ra pro no - bis. Vas spi - ri - tua-le, Vas ho - no-

2^oC - A
ra pro no - bis. Vas spi - ri - tua-le, Vas ho - no-

2^oC - T
ra pro no - bis. Vas spi - ri - tua-le, Vas ho - no-

2^oC - B
ra pro no - bis. Vas spi - ri - tua-le, Vas ho - no-

KB

Original score #MP2986-5 from Biblioteca Nacional de España; edited 2020 by Rebecca Rufin

This work © 2025 by Rebecca Rufin is licensed under CC BY-NC-SA 4.0

130

1^oC - S *p* *f* *dim.*
 ra-bi-le, o - ra pro no-bis. Vas in-sig - ne de - vo - tio - nis, o - ra pro no-bis,

1^oC - A *p* *f*
 ra-bi-le, o - ra pro no-bis. Vas in-sig - ne de - vo - tio - nis, o - ra pro no-bis,

1^oC - T *p* *f*
 ra-bi-le, o - ra pro no-bis. Vas in-sig - ne de - vo - tio - nis, o - ra pro no-bis,

1^oC - B *p* *f*
 ra-bi-le, o - ra pro no-bis. Vas in-sig - ne de - vo - tio - nis, o - ra pro - no-bis,

2^oC - S *f*
 ra-bi-le, Vas in - sig - ne de - vo tio-nis, o-ra pro

2^oC - A *f*
 ra-bi-le, Vas in - sig - ne de - vo - tio-nis, o-ra pro

2^oC - T *f*
 ra-bi-le, Vas in - sig - ne de - vo - tio-nis, o-ra pro

2^oC - B *f*
 ra-bi-le, Vas in - sig - ne de - vo - tio-nis, o-ra pro

KB

Original score #MP2986-5 from Biblioteca Nacional de España; edited 2020 by Rebecca Rufin

This work © 2025 by Rebecca Rufin is licensed under CC BY-NC-SA 4.0

137

cresc.

1°C - S
pro no-bis, pro no - - - bis, pro no - bis.

1°C - A
pro no-bis, pro no - - - bis, pro no - bis.

1°C - T
pro no-bis, pro no - - - bis, pro no - bis.

1°C - B
pro no-bis, pro no - - - bis, pro no - bis.

Bass Solo
Ro - - sa

2°C - S
no-bis, pro no-bis, pro no - bis, pro no - bis.

2°C - A
no-bis, pro no-bis, pro no - bis, pro no - bis.

2°C - T
no-bis, pro no-bis, pro no - bis, pro no - bis.

2°C - B
no-bis, pro no-bis, pro no - bis, pro no - bis.

KB

145

Bass Solo
mys - ti-ca, Tur - ris Da - vi - - di-ca,

2°C - S
p o - - ra pro no - bis.

2°C - A
p o - - ra pro no - bis.

2°C - T
p o - - ra pro no - bis.

2°C - B
p o - - ra pro no - bis.

KB

Original score #MP2986-5 from Biblioteca Nacional de España; edited 2020 by Rebecca Rufin

This work © 2025 by Rebecca Rufin is licensed under CC BY-NC-SA 4.0

Bass Solo

Tur - ris e - bur - ne - a, Do - mus

2° C - S
o - - ra pro no-bis. o - ra pro no-bis.

2° C - A
o - - ra pro no-bis. o - ra pro - no-bis.

2° C - T
o - ra pro no-bis. o - ra pro - no-bis.

2° C - B
o - - ra pro no-bis. o - ra pro - no-bis.

KB

Original score #MP2986-5 from Biblioteca Nacional de España; edited 2020 by Rebecca Rufin

This work © 2025 by Rebecca Rufin is licensed under CC BY-NC-SA 4.0

157

1^oC - S
Fœ-de-ris ar-ca, o-ra pro no-bis. Ja-nu-a

1^oC - A
Fœ-de-ris ar-ca, o-ra pro no-bis. Ja-nu-a

1^oC - T
Fœ-de-ris ar-ca, o-ra pro no-bis. Ja-nu-a

1^oC - B
Fœ-de-ris ar-ca, o-ra pro no-bis. Ja-nu-a

Bass Solo
au-re-a,

2^oC - S
o-ra pro no-bis. Fœ-de-ris ar-ca, Ja-nu-a

2^oC - A
o-ra pro-no-bis. Fœ-de-ris ar-ca, Ja-nu-a

2^oC - T
o-ra pro-no-bis. Fœ-de-ris ar-ca, Ja-nu-a

2^oC - B
o-ra pro-no-bis. Fœ-de-ris ar-ca, Ja-nu-a

KB

Original score #MP2986-5 from Biblioteca Nacional de España; edited 2020 by Rebecca Rufin

This work © 2025 by Rebecca Rufin is licensed under CC BY-NC-SA 4.0

165

1^oC - S
cæ - li, o - ra pro no - bis. Stel - la ma - tu - ti - - - na, Sa - lus in - fir -

1^oC - A
cæ - li, o - ra pro no - bis. o - ra pro no - bis.

1^oC - T
cæ - li, o - ra pro no - bis. o - ra pro no - bis.

1^oC - B
cæ - li, o - ra pro no - bis. Stel - la ma - tu - ti - - - na, Sa - lus in - fir -

2^oC - S
cæ - li, Stel - la ma - tu - ti - - - na, Sa - lus in - fir -

2^oC - A
cæ - li, o - ra pro no - bis.

2^oC - T
cæ - li, o - ra pro no - bis.

2^oC - B
cæ - li, Stel - la ma - tu - ti - - - na, Sa - lus in - fir -

KB

Original score #MP2986-5 from Biblioteca Nacional de España; edited 2020 by Rebecca Rufin

This work © 2025 by Rebecca Rufin is licensed under CC BY-NC-SA 4.0

171

1^oC - S mo - - - rum, Re - fu - gium pec - ca - to - - - rum, Con - so - la - trix af - flic -

1^oC - A o - ra pro no - bis. o - ra pro no - bis.

1^oC - T o - ra pro no - bis. Re - fu - gium pec - ca - to - - - rum, Con - so - la - trix af - flic -

1^oC - B mo - - - rum o - ra pro no - bis.

2^oC - S mo - - - rum, Re - fu - gium pec - ca - to - - - rum, Con - so - la - trix af - flic -

2^oC - A o - ra pro no - bis. o - ra pro no - bis.

2^oC - T o - ra pro no - bis. Re - fu - gium pec - ca - to - - - rum, Con - so - la - trix af - flic -

2^oC - B mo - - - rum o - ra pro no - bis.

KB

175

1^oC - S to - - - rum, Au - xi - lium Chris - tia - no - - - rum, o - ra pro no - - -

1^oC - A o - ra pro no - bis. o - ra pro no - - -

1^oC - T to - - - rum, Au - xi - lium Chris - tia - no - - - rum, o - ra pro no - - -

1^oC - B o - ra pro no - bis. Au - xi - lium Chris - tia - no - - - rum, o - ra pro no - - -

2^oC - S to - - - rum, Au - xi - lium Chris - tia - no - - - rum, o - ra pro no - - -

2^oC - A o - ra pro no - bis. o - ra pro no - - -

2^oC - T to - - - rum, Au - xi - lium Chris - tia - no - - - rum, o - ra pro no - - -

2^oC - B o - ra pro no - bis. Au - xi - lium Chris - tia - no - - - rum, o - ra pro no - - -

KB

Original score #MP2986-5 from Biblioteca Nacional de España; edited 2020 by Rebecca Rufin

This work © 2025 by Rebecca Rufin is licensed under CC BY-NC-SA 4.0

179

1°C - S bis. Re - gi - na an - ge - lo - - - rum, o - ra pro no - bis. Re -

1°C - A bis. o - ra pro no - - - - bis.

1°C - T bis. Re - gi - na an - ge - lo - - - rum, o - ra pro no - bis.

1°C - B bis. Re - gi - na an - ge - lo - - - rum, o - ra pro no - bis.

2°C - S bis. Re - gi - na an - ge - lo - - - rum, o - ra pro no - bis.

2°C - A bis. o - ra pro no - - - - bis.

2°C - T bis. Re - gi - na an - ge - lo - - - rum, o - ra pro no - bis.

2°C - B bis. Re - gi - na an - ge - lo - - - rum, o - ra pro no - bis.

KB

184

1°C - S gi - na pat - ria - cha - rum, Re - gi - na pro - phe - ta - rum,

2°C - S *p* o - ra pro no - bis.

2°C - A *p* o - ra pro no - bis.

2°C - T *p* o - ra pro no - bis.

2°C - B *p* o - ra pro no - bis.

KB *p*

Original score #MP2986-5 from Biblioteca Nacional de España; edited 2020 by Rebecca Rufin

This work © 2025 by Rebecca Rufin is licensed under CC BY-NC-SA 4.0

190

1^oC - S *p* Re - gi - na a-pos-to lo - - rum, Re - gi - - - - na

1^oC - A *p* Re - gi - na a-pos-to lo - - rum, Re - gi - - - - na

1^oC - T *p* Re - gi - na a-pos-to lo - - rum, Re - gi - - - - na

1^oC - B *p* Re - gi - na a-pos-to lo - - rum, Re - gi - - - - na

2^oC - S o - ra pro no-bis.

2^oC - A o - ra pro no-bis.

2^oC - T o - ra pro no-bis.

2^oC - B o - ra pro no-bis.

KB *mf* *tr*

195

1^oC - S mar - ty - rum, Re - gi - - na con-fes - sa - rum, o - - - ra pro

1^oC - A mar - ty - rum, Re - gi - - na con-fes - sa - rum, o - - - ra pro

1^oC - T mar - ty - rum, Re - gi - - na con-fes - sa - rum, o - - - ra pro

1^oC - B mar - ty - rum, Re - gi - - na con-fes - sa - rum, o - - - ra pro

KB *tr*

Original score #MP2986-5 from Biblioteca Nacional de España; edited 2020 by Rebecca Rufin

This work © 2025 by Rebecca Rufin is licensed under CC BY-NC-SA 4.0

1°C - S
no - - - bis Re - gi - - - - - na vir - gi - num, Re - gi - - - - na sanc -

1°C - A
no - - - bis Re - gi - - - - - na vir - gi - num, Re - gi - - - - na sanc -

1°C - T
no - - - bis Re - gi - - - - - na vir - gi - num, Re - gi - - - - na sanc -

1°C - B
no - - - bis Re - gi - - - - - na vir - gi - num, Re - gi - - - - na sanc -

2°C - S
p o - - ra pro no - - - bis *f* Re -

2°C - A
p o - - ra pro no - - - bis *f* Re -

2°C - T
p o - - ra pro no - - - bis *f* Re -

2°C - B
p o - - ra pro no - - - bis *f* Re -

KB

Original score #MP2986-5 from Biblioteca Nacional de España; edited 2020 by Rebecca Rufin

This work © 2025 by Rebecca Rufin is licensed under CC BY-NC-SA 4.0

203

1°C - S *f*
to - - - - - rum om - ni - um, Re - gi - - na si - ne la - be con - cep - ta,

1°C - A *f*
to - - - - - rum om - ni - um, Re - gi - - na si - ne la - be con - cep - ta,

1°C - T *f*
to - - - - - rum om - ni - um, Re - gi - - na si - ne la - be con - cep - ta,

1°C - B *f*
to - - - - - rum om - ni - um, Re - gi - - na si - ne la - be con - cep - ta,

2°C - S
gi - na sanc - to - rum om - ni - um, Re - gi - - na si - ne la - be con - cep - ta,

2°C - A
gi - na sanc - to - rum om - ni - um, Re - gi - - na si - ne la - be con - cep - ta,

2°C - T
gi - na sanc - to - rum om - ni - um, Re - gi - - na si - ne la - be con - cep - ta,

2°C - B
gi - na sanc - to - rum om - ni - um, Re - gi - - na si - ne la - be con - cep - ta,

KB

Original score #MP2986-5 from Biblioteca Nacional de España; edited 2020 by Rebecca Rufin

This work © 2025 by Rebecca Rufin is licensed under CC BY-NC-SA 4.0

207 **Andante Sostenuto**

1^oC - S
o - ra pro no - bis. Ag - nus De - i qui tol - lis pec - ca - ta

1^oC - A
o - ra pro no - bis. Ag - nus De - i qui tol - lis pec - ca - ta

1^oC - T
o - ra pro no - bis. Ag - nus De - i qui tol - lis pec - ca - ta

1^oC - B
o - ra pro no - bis. Ag - nus De - i qui tol - lis pec - ca - ta

2^oC - S
o - ra pro no - bis.

2^oC - A
o - ra pro no - bis.

2^oC - T
o - ra pro no - bis.

2^oC - B
o - ra pro no - bis.

KB

Original score #MP2986-5 from Biblioteca Nacional de España; edited 2020 by Rebecca Rufin

This work © 2025 by Rebecca Rufin is licensed under CC BY-NC-SA 4.0

214

1^oC - S
mun-di, Ag - nus De-i qui

1^oC - A
mun-di, Ag - nus De-i qui

1^oC - T
mun-di, Ag - nus De-i qui

1^oC - B
mun-di, Ag - nus De-i qui

2^oC - S
Par-ce no - - bis, par-ce no - - bis, par-ce no-bis, Do-mi - ne.

2^oC - A
Par-ce no-bis, par-ce no-bis, Do - mi - - ne.

2^oC - T
Par-ce no-bis, par-ce no-bis, Do-mi - - - ne.

2^oC - B
Par-ce no-bis, par-ce no-bis, Do - mi - - ne.

KB

Original score #MP2986-5 from Biblioteca Nacional de España; edited 2020 by Rebecca Rufin

This work © 2025 by Rebecca Rufin is licensed under CC BY-NC-SA 4.0

219

1^oC - S
tol-lis pec-ca-ta mun-di, ex-au-di nos, Do-mi-ne.

1^oC - A
tol-lis pec-ca-ta mun-di, ex-au-di nos, Do-mi-ne.

1^oC - T
tol-lis pec-ca-ta mun-di, ex-au-di nos, Do-mi-ne.

1^oC - B
tol-lis pec-ca-ta mun-di, ex-au-di nos, Do-mi-ne, Do-mi-ne.

2^oC - S
ex-au-di nos, Do-mi-ne.

2^oC - A
ex-au-di nos, Do-mi-ne.

2^oC - T
ex-au-di nos, Do-mi-ne.

2^oC - B
ex-au-di nos, Do-mi-ne, Do-mi-ne.

KB

Original score #MP2986-5 from Biblioteca Nacional de España; edited 2020 by Rebecca Rufin

This work © 2025 by Rebecca Rufin is licensed under CC BY-NC-SA 4.0

224

1°C - S
Agnus De-i qui tol-lis pec-ca-ta mun-di, mi-se-re-re no-bis, mi-se - re - re

1°C - A
Agnus De-i qui tol-lis pec-ca-ta mun-di, mi-se-re-re no-bis, mi-se - re - re

1°C - T
Agnus De-i qui tol-lis pec-ca-ta mun-di, mi-se-re-re no-bis, mi-se - re - re

1°C - B
Agnus De-i qui tol-lis pec-ca-ta mundi, mi-se-re-re no-bis, mi-se - re - re

2°C - S
pec-ca-ta mun-di, mi-se-re-re no-bis, mi-se-

2°C - A
pec-ca-ta mun-di, mi-se-re-re no-bis, mi-se-

2°C - T
pec-ca-ta mun-di, mi-se-re-re no-bis, mi-se-

2°C - B
pec-ca-ta mundi, mi-se-re-re no-bis, mi-se-

KB

Original score #MP2986-5 from Biblioteca Nacional de España; edited 2020 by Rebecca Rufin

This work © 2025 by Rebecca Rufin is licensed under CC BY-NC-SA 4.0

232

1°C - S *ff* no - - - bis, *p* mi-se-re - re, mi-se-re-re no - - bis, no - bis.

1°C - A *ff* no - - - bis, *p* mi-se-re - re, mi-se-re-re no - bis.

1°C - T *ff* no - - - bis, *p* mi-se-re - re, mi-se-re-re no - bis.

1°C - B *ff* no - - - bis, *p* mi-se-re-re no - - - bis, mi-se-re-re no - bis.

2°C - S *ff* re-re no - bis, *p* mi-se-re - re, mi-se-re-re no - - bis, no - bis.

2°C - A *ff* re-re no - bis, *p* mi-se-re - re, mi-se-re-re no - bis.

2°C - T *ff* re-re no - bis, *p* mi-se-re - re, mi-se-re-re no - bis.

2°C - B *ff* re-re no - bis, *p* mi-se-re-re no - - - bis, mi-se-re-re no - bis.

KB *ff*

Original score #MP2986-5 from Biblioteca Nacional de España; edited 2020 by Rebecca Rufin

This work © 2025 by Rebecca Rufin is licensed under CC BY-NC-SA 4.0

Organ/Keyboard Reduction

Letanía En Mi (Litany In E)

Litany of Loreto

Hilarión Eslava, 1846

Andante Sostenuto

Original score #MP2986-5 from Biblioteca Nacional de España; edited 2020 by Rebecca Rufin

This work © 2025 by Rebecca Rufin is licensed under CC BY-NC-SA 4.0

Allegro Moderato

Original score #MP2986-5 from Biblioteca Nacional de España; edited 2020 by Rebecca Rufin
This work © 2025 by Rebecca Rufin is licensed under CC BY-NC-SA 4.0

84

89

93

98

102

106

109

Original score #MP2986-5 from Biblioteca Nacional de España; edited 2020 by Rebecca Rufin
This work © 2025 by Rebecca Rufin is licensed under CC BY-NC-SA 4.0

112

115

120

127 *dim.*

137 *cresc.*

145

150

Original score #MP2986-5 from Biblioteca Nacional de España; edited 2020 by Rebecca Rufin
This work © 2025 by Rebecca Rufin is licensed under CC BY-NC-SA 4.0

156

164

171

176

180

186

Original score #MP2986-5 from Biblioteca Nacional de España; edited 2020 by Rebecca Rufin
This work © 2025 by Rebecca Rufin is licensed under CC BY-NC-SA 4.0

6
192

195

198

201

204

208

Original score #MP2986-5 from Biblioteca Nacional de España; edited 2020 by Rebecca Rufin
This work © 2025 by Rebecca Rufin is licensed under CC BY-NC-SA 4.0

211 **Andante Sostenuto**

Original score #MP2986-5 from Biblioteca Nacional de España; edited 2020 by Rebecca Rufin
 This work © 2025 by Rebecca Rufin is licensed under CC BY-NC-SA 4.0