

# Introducción y Gran Aire Marcial de la Ópera “La Tregua di Ptolemaide”

Hilarión Eslava

**Orchestra**

ART: *“Ptolemais given to Philip Augustus and Richard the Lionheart 13th July 1191”;*  
Merry Joseph Blondel, 1840

CPE-130/5

# Introducción y Gran Aire Marcial de la Ópera "La Tregua di Ptolemaide"

Hilarión Eslava, 1842

**Allegro Moderato**

Manuscript E-ESL02-V01-03 from ERESBIL (Basque Music Archives); edited 2019 by Rebecca Rufin  
This work © 2024 by Rebecca Rufin is licensed under CC BY-NC-SA 4.0

6

Fl. *f* *cresc.* *ff* *f*

Ob. 1 *f* *cresc.* *ff* *f*

Ob. 2 *f* *cresc.* *ff* *f*

B♭ Cl. 1 *f* *cresc.* *ff* *f*

B♭ Cl. 2 *f* *cresc.* *ff* *f*

Bsn. 1 *f* *cresc.* *ff* *f*

Bsn. 2 *f* *cresc.* *ff* *f*

E♭ Tpt. 1 *f* *cresc.* *ff* *f*

E♭ Tpt. 2 *f* *cresc.* *ff* *f*

E♭ Hn. 1 *f* *cresc.* *ff* *f*

E♭ Hn. 2 *f* *cresc.* *ff* *f*

Oph./Tuba *f* *cresc.* *ff* *f*

Vln. I *f* *cresc.* *ff* *f*

Vln. 2 *f* *cresc.* *ff* *f*

Vla. *cresc.* *ff* *f*

Vc. *cresc.* *ff* *f*

Cb. *mf cresc.* *ff* *f*

Manuscript E-ESL02-V01-03 from ERESBIL (Basque Music Archives); edited 2019 by Rebecca Rufin  
This work © 2024 by Rebecca Rufin is licensed under CC BY-NC-SA 4.0

11 *poco meno*

Fl. *mf p f*

Ob. 1 *mf p f*

Ob. 2 *mf p f*

B♭ Cl. 1 *mf p f p*

B♭ Cl. 2 *mf p f p*

Bsn. 1 *mf p f*

Bsn. 2 *mf p f*

E♭ Tpt. 1 *mf p dol. f* *Solo*

E♭ Tpt. 2 *mf p f*

E♭ Hn. 1 *mf p f*

E♭ Hn. 2 *mf p dol. f* *Solo*

Oph./Tuba *mf p f*

Vln. I *mf p f p*

Vln. 2 *mf p f*

Vla. *mf p f*

Vc. *mf p f*

Cb. *mf p f*

Manuscript E-ESL02-V01-03 from ERESBIL (Basque Music Archives); edited 2019 by Rebecca Rufin  
 This work © 2024 by Rebecca Rufin is licensed under CC BY-NC-SA 4.0

24

Fl.

Ob. 1

Ob. 2

Bb Cl. 1

Bb Cl.

Bsn. 1

Bsn. 2

Eb Tpt. 1

Eb Tpt. 2

Eb Hn. 1

Eb Hn. 2

Oph./  
Tuba

Vln. I

Vln. 2

Vla.

Vc.

Cb.

*f*

*ff*

*p*

*cresc.*

Manuscript E-ESL02-V01-03 from ERESBIL (Basque Music Archives); edited 2019 by Rebecca Rufin  
 This work © 2024 by Rebecca Rufin is licensed under CC BY-NC-SA 4.0

**Marciale**

30

Fl. *(cresc.)* *f*

Ob. 1 *f* *p* *f*

Ob. 2 *f* *p* *f*

Bb Cl. 1 *(cresc.)* *f* *f*

Bb Cl. *f* *f*

Bsn. 1 *(cresc.)* *f* *p* *f*

Bsn. 2 *(cresc.)* *f* *p* *f*

Eb Tpt. 1 *f* *f*

Eb Tpt. 2 *f* *f*

Eb Hn. 1 *(cresc.)* *f* *p* *f*

Eb Hn. 2 *f* *p* *f*

Oph./Tuba *f* *f*

Vln. I *(cresc.)* *ff* *p* *f*

Vln. 2 *(cresc.)* *ff* *p* *f*

Vla. *(cresc.)* *ff* *p* *f*

Vc. *(cresc.)* *f* *p* *f*

Cb. *(cresc.)* *f* *p* *f*

Manuscript E-ESL02-V01-03 from ERESBIL (Basque Music Archives); edited 2019 by Rebecca Rufin  
This work © 2024 by Rebecca Rufin is licensed under CC BY-NC-SA 4.0

36

Fl.

Ob. 1

Ob. 2

B♭ Cl. 1

B♭ Cl.

Bsn. 1

Bsn. 2

E♭ Tpt. 1

E♭ Tpt. 2

E♭ Hn. 1

E♭ Hn. 2

Oph./  
Tuba

Vln. I

Vln. 2

Vla.

Vc.

Cb.

Manuscript E-ESL02-V01-03 from ERESBIL (Basque Music Archives); edited 2019 by Rebecca Rufin  
 This work © 2024 by Rebecca Rufin is licensed under CC BY-NC-SA 4.0

40

Fl.

Ob. 1

Ob. 2

Bb Cl. 1

Bb Cl.

Bsn. 1

Bsn. 2

Eb Tpt. 1

Eb Tpt. 2

Eb Hn. 1

Eb Hn. 2

Oph./  
Tuba

Vln. 1

Vln. 2

Vla.

Vc.

Cb.

*p*

*p*

*p*

*p*

*p*

*pizz.*

*pizz.*

*pizz.*

*pizz.*

*pizz.*

Manuscript E-ESL02-V01-03 from ERESBIL (Basque Music Archives); edited 2019 by Rebecca Rufin  
 This work © 2024 by Rebecca Rufin is licensed under CC BY-NC-SA 4.0

52

Fl.  
Ob. 1  
Ob. 2  
Bb Cl. 1  
Bb Cl.  
Bsn. 1  
Bsn. 2  
Eb Tpt. 1  
Eb Tpt. 2  
Eb Hn. 1  
Eb Hn. 2  
Oph./  
Tuba  
Vln. I  
Vln. 2  
Vla.  
Vc.  
Cb.

Manuscript E-ESL02-V01-03 from ERESBIL (Basque Music Archives); edited 2019 by Rebecca Rufin  
This work © 2024 by Rebecca Rufin is licensed under CC BY-NC-SA 4.0

58

Fl. *f*

Ob. 1 *f*

Ob. 2 *f*

B♭ Cl. 1 *f*

B♭ Cl. 2 *f*

Bsn. 1 *p*

Bsn. 2 *p*

E♭ Tpt. 1

E♭ Tpt. 2

E♭ Hn. 1 *p*

E♭ Hn. 2 *p*

Oph./Tuba *p*

Vln. 1 *pizz.*

Vln. 2 *pizz.*

Vla. *pizz.*

Vc. *pizz.*

Cb. *pizz.*

Manuscript E-ESL02-V01-03 from ERESBIL (Basque Music Archives); edited 2019 by Rebecca Rufin  
 This work © 2024 by Rebecca Rufin is licensed under CC BY-NC-SA 4.0

69

Fl.

Ob. 1

Ob. 2

Bb Cl. 1

Bb Cl.

Bsn. 1

Bsn. 2

Eb Tpt. 1

Eb Tpt. 2

Eb Hn. 1

Eb Hn. 2

Oph./Tuba

Vln. I

Vln. 2

Vla.

Vc.

Cb.

*p* *f* *p*

*p* *f* *p*

*p* *f* *p*

*p* *f* *p*

*p* *f* *p*

*p* *f* *p*

*p* *f* *p*

*p* *f* *p*

*p* *f* *p*

*p* *f* *p*

*p* *f* *p*

*p* *f* *p*

*p* *f* *p*

Manuscript E-ESL02-V01-03 from ERESBIL (Basque Music Archives); edited 2019 by Rebecca Rufin  
This work © 2024 by Rebecca Rufin is licensed under CC BY-NC-SA 4.0

Manuscript E-ESL02-V01-03 from ERESBIL (Basque Music Archives); edited 2019 by Rebecca Rufin  
This work © 2024 by Rebecca Rufin is licensed under CC BY-NC-SA 4.0

81

Fl.

Ob. 1

Ob. 2

B $\flat$  Cl. 1

B $\flat$  Cl.

Bsn. 1

Bsn. 2

E $\flat$  Tpt. 1

E $\flat$  Tpt. 2

E $\flat$  Hn. 1

E $\flat$  Hn. 2

Oph./  
Tuba

Vln. I

Vln. 2

Vla.

Vc.

Cb.

Manuscript E-ESL02-V01-03 from ERESBIL (Basque Music Archives); edited 2019 by Rebecca Rufin  
This work © 2024 by Rebecca Rufin is licensed under CC BY-NC-SA 4.0

85

Fl.

Ob. 1

Ob. 2

B♭ Cl. 1

B♭ Cl.

Bsn. 1

Bsn. 2

E♭ Tpt. 1

E♭ Tpt. 2

E♭ Hn. 1

E♭ Hn. 2

Oph./  
Tuba

Vln. I

Vln. 2

Vla.

Vc.

Cb.

*f*

Manuscript E-ESL02-V01-03 from ERESBIL (Basque Music Archives); edited 2019 by Rebecca Rufin  
This work © 2024 by Rebecca Rufin is licensed under CC BY-NC-SA 4.0

89

Fl.

Ob. 1

Ob. 2

Bb Cl. 1

Bb Cl.

Bsn. 1

Bsn. 2

Eb Tpt. 1

Eb Tpt. 2

Eb Hn. 1

Eb Hn. 2

Oph./  
Tuba

Vln. I

Vln. 2

Vla.

Vc.

Cb.

Manuscript E-ESL02-V01-03 from ERESBIL (Basque Music Archives); edited 2019 by Rebecca Rufin  
This work © 2024 by Rebecca Rufin is licensed under CC BY-NC-SA 4.0

93

Fl.

Ob. 1

Ob. 2

Bb Cl. 1

Bb Cl.

Bsn. 1

Bsn. 2

Eb Tpt. 1

Eb Tpt. 2

Eb Hn. 1

Eb Hn. 2

Oph./  
Tuba

Vln. 1

Vln. 2

Vla.

Vc.

Cb.

*p*

*p*

*p*

*p*

*pizz.*

*pizz.*

*pizz.*

*pizz.*

*pizz.*

Manuscript E-ESL02-V01-03 from ERESBIL (Basque Music Archives); edited 2019 by Rebecca Rufin  
 This work © 2024 by Rebecca Rufin is licensed under CC BY-NC-SA 4.0

99

105

Fl.

Ob. 1

Ob. 2

Bb Cl. 1

Bb Cl.

Bsn. 1

Bsn. 2

Eb Tpt. 1

Eb Tpt. 2

Eb Hn. 1

Eb Hn. 2

Oph./  
Tuba

Vln. I

Vln. 2

Vla.

Vc.

Cb.

Manuscript E-ESL02-V01-03 from ERESBIL (Basque Music Archives); edited 2019 by Rebecca Rufin  
This work © 2024 by Rebecca Rufin is licensed under CC BY-NC-SA 4.0

111

Fl. *f*

Ob. 1 *f*

Ob. 2 *f*

Bb Cl. 1 *f*

Bb Cl. *f*

Bsn. 1 *p*

Bsn. 2 *p*

Eb Tpt. 1

Eb Tpt. 2

Eb Hn. 1 *p*

Eb Hn. 2 *p*

Oph./  
Tuba *p*

Vln. 1 *pizz.*

Vln. 2 *pizz.*

Vla. *pizz.*

Vc. *pizz.*

Cb. *pizz.*

Manuscript E-ESL02-V01-03 from ERESBIL (Basque Music Archives); edited 2019 by Rebecca Rufin  
 This work © 2024 by Rebecca Rufin is licensed under CC BY-NC-SA 4.0

117

Fl.

Ob. 1

Ob. 2

B♭ Cl. 1

B♭ Cl.

Bsn. 1

Bsn. 2

E♭ Tpt. 1

E♭ Tpt. 2

E♭ Hn. 1

E♭ Hn. 2

Oph./  
Tuba

Vln. I

Vln. 2

Vla.

Vc.

Cb.

*f*

*f*

*f*

*f*

*cresc.* ..... *f*

*cresc.* ..... *f*

*f*

*f*

*cresc.* ..... *f*

*cresc.* ..... *f*

*cresc.* ..... *f*

*cresc.* ..... *f*

*cresc.* ..... *f*

*cresc.* ..... *f*

*cresc.* ..... *ff*

*cresc.* ..... *ff*

*arco*

*f* *arco*

*f* *arco*

*f* *arco*

*f* *arco*

*ff* *arco*

Manuscript E-ESL02-V01-03 from ERESBIL (Basque Music Archives); edited 2019 by Rebecca Rufin  
 This work © 2024 by Rebecca Rufin is licensed under CC BY-NC-SA 4.0

122

Fl. *p* *f*

Ob. 1 *p* *f*

Ob. 2 *p* *f*

Bb Cl. 1 *p* *f*

Bb Cl. *p* *f*

Bsn. 1 *p* *f*

Bsn. 2 *p* *f*

Eb Tpt. 1 *f*

Eb Tpt. 2 *f*

Eb Hn. 1 *p* *f*

Eb Hn. 2 *p* *f*

Oph./Tuba *f*

Vln. I *p* *f*

Vln. 2 *p* *f*

Vla. *p* *f*

Vc. *p* *f*

Cb. *p* *f*

Manuscript E-ESL02-V01-03 from ERESBIL (Basque Music Archives); edited 2019 by Rebecca Rufin  
This work © 2024 by Rebecca Rufin is licensed under CC BY-NC-SA 4.0

128

Fl.

Ob. 1

Ob. 2

B♭ Cl. 1

B♭ Cl.

Bsn. 1

Bsn. 2

E♭ Tpt. 1

E♭ Tpt. 2

E♭ Hn. 1

E♭ Hn. 2

Oph./  
Tuba

Vln. I

Vln. 2

Vla.

Vc.

Cb.

*p*

*f*

Manuscript E-ESL02-V01-03 from ERESBIL (Basque Music Archives); edited 2019 by Rebecca Rufin  
This work © 2024 by Rebecca Rufin is licensed under CC BY-NC-SA 4.0

133

Fl. *f*

Ob. 1 *f*

Ob. 2 *f*

B♭ Cl. 1 *f*

B♭ Cl. *f*

Bsn. 1 *f*

Bsn. 2 *f*

E♭ Tpt. 1 *ff*

E♭ Tpt. 2 *ff*

E♭ Hn. 1 *f*

E♭ Hn. 2 *f*

Oph./Tuba *f*

Vln. I *f*

Vln. 2 *f*

Vla. *f*

Vc. *f*

Cb. *f*

Manuscript E-ESL02-V01-03 from ERESBIL (Basque Music Archives); edited 2019 by Rebecca Rufin  
 This work © 2024 by Rebecca Rufin is licensed under CC BY-NC-SA 4.0

# Flute

## Introducción y Gran Aire Marcial de la Ópera "La Tregua di Ptolemaide"

Hilarión Eslava, 1842

**Allegro Moderato**

1-3] *mf* *f* *cresc.*-----

8 *poco menos*  
(*cresc.*)----- *ff* *f* *mf* *p* [13-15] *f* *f* 3

20 *f* [23-24] *f* *p cresc.*---

28 *Marciale*  
(*cresc.*)----- *f*

36

40 8  
[42-49] *f*

54 *f* 7  
[60-66]

67 *f* *p* *f*

Manuscript E-ESL02-V01-03 from ERESBIL (Basque Music Archives); edited 2019 by Rebecca Rufin  
This work © 2024 by Rebecca Rufin is licensed under CC BY-NC-SA 4.0

74

79

85

90

[95-102]

103

109

[113-119]

122

129

134

Manuscript E-ESL02-V01-03 from ERESBIL (Basque Music Archives); edited 2019 by Rebecca Rufin  
This work © 2024 by Rebecca Rufin is licensed under CC BY-NC-SA 4.0

# Oboe 1

## Introducción y Gran Aire Marcial de la Ópera "La Tregua di Ptolemaide"

Hilarión Eslava, 1842

**Allegro Moderato**

The "Introducción" section starts at measure 1 and ends at measure 30. It features a variety of rhythmic patterns, including triplets and sixteenth-note runs. Dynamics range from *mf* to *f*. A *cresc.* (crescendo) is indicated from measure 7 to 15. The section concludes with a *poco menos* (poco meno) marking at measure 13-15.

The "Gran Aire Marcial" section begins at measure 30 and continues to the end of the page. It is characterized by a more rhythmic and march-like feel. Dynamics are primarily *f* (forte) and *p* (piano). The section includes several triplet markings and rests. Measure numbers 17, 30, 36, 40, 54, and 67 are clearly marked at the start of their respective lines.

Manuscript E-ESL02-V01-03 from ERESBIL (Basque Music Archives); edited 2019 by Rebecca Rufin  
This work © 2024 by Rebecca Rufin is licensed under CC BY-NC-SA 4.0

2

74

79

85

89

93

107

113

125

130

135

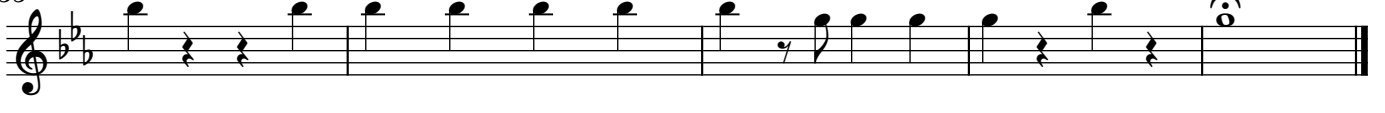

Manuscript E-ESL02-V01-03 from ERESBIL (Basque Music Archives); edited 2019 by Rebecca Rufin  
 This work © 2024 by Rebecca Rufin is licensed under CC BY-NC-SA 4.0

# Oboe 2

## Introducción y Gran Aire Marcial de la Ópera "La Tregua di Ptolemaide"

Hilarión Eslava, 1842

**Allegro Moderato**

3  
[1-3] *mf* *f*

7 *cresc.* *ff* *f* *mf* *p* **poco menos** 3 [13-15]

16 *f* *f* *f* 2 [23-24] *f*

26 **Marciale** 4 [26-29] *f* *p* *f*

36

40 8 [42-49] *f*

53 *f*

59 7 [60-66] *f* *p*

Manuscript E-ESL02-V01-03 from ERESBIL (Basque Music Archives); edited 2019 by Rebecca Rufin  
This work © 2024 by Rebecca Rufin is licensed under CC BY-NC-SA 4.0

2

72

77

82

88

92

104

111

123

129

133

Manuscript E-ESL02-V01-03 from ERESBIL (Basque Music Archives); edited 2019 by Rebecca Rufin  
 This work © 2024 by Rebecca Rufin is licensed under CC BY-NC-SA 4.0

# B $\flat$ Clarinet 1

## Introducción y Gran Aire Marcial de la Ópera "La Tregua di Ptolemaide"

Hilarión Eslava, 1842

**Allegro Moderato**

3  
[1-3] *mf* *f* *cresc.*-----

8  
*(cresc.)*----- *ff* *f* *mf* *p* *poco meno*

15  
*f* *p* *f* *p*

20  
*f* *mf*

25  
*ff* *p* *cresc.*----- *f*

33 **Marciale**  
*f*

38  
8  
[42-49] *f*

52  
*f*

Manuscript E-ESL02-V01-03 from ERESBIL (Basque Music Archives); edited 2019 by Rebecca Rufin  
This work © 2024 by Rebecca Rufin is licensed under CC BY-NC-SA 4.0

2

59

60-65

*f*

*p*

72

*f*

*p*

*f*

78

*f*

85

90

8

[95-102]

103

*f*

110

6

[113-118]

*f*

*f*

122

*p*

*f*

*p*

129

*f*

134

*f*

Manuscript E-ESL02-V01-03 from ERESBIL (Basque Music Archives); edited 2019 by Rebecca Rufin  
This work © 2024 by Rebecca Rufin is licensed under CC BY-NC-SA 4.0

# B♭ Clarinet 2

## Introducción y Gran Aire Marcial de la Ópera "La Tregua di Ptolemaide"

Hilarión Eslava, 1842

**Allegro Moderato**

3  
[1-3] *mf* *f* *cresc.*

8 *poco menos*  
(*cresc.*) *ff* *f* *mf* *p* [13-15] *f* *p* *f* *p*

19 *f* [23-24] *ff*

26 **Marciale**  
*p* [27-29] *f* *f*

36

40 [42-49] *f*

54 *f* [60-66]

67 *f* *p* *f*

Manuscript E-ESL02-V01-03 from ERESBIL (Basque Music Archives); edited 2019 by Rebecca Rufin  
This work © 2024 by Rebecca Rufin is licensed under CC BY-NC-SA 4.0

2

74

79

85

89

93

107

113

128

134

Manuscript E-ESL02-V01-03 from ERESBIL (Basque Music Archives); edited 2019 by Rebecca Rufin  
 This work © 2024 by Rebecca Rufin is licensed under CC BY-NC-SA 4.0

# Bassoon 1

## Introducción y Gran Aire Marcial de la Ópera "La Tregua di Ptolemaide"

Allegro Moderato

Hilarión Eslava, 1842

3  
[1-3] *mf* > *f* *cresc.*-----

8 *poco menos*  
(*cresc.*)----- *ff* *f* *mf* *p*

15 *f* *p* > *f* *p*

20 > *f* > *mf*

24 *ff* *p* *cresc.*----- *f* *p*

33 **Marciale**  
*f* *p*

42 *f*

50 3  
[56-58] *p*

Manuscript E-ESL02-V01-03 from ERESBIL (Basque Music Archives); edited 2019 by Rebecca Rufin  
This work © 2024 by Rebecca Rufin is licensed under CC BY-NC-SA 4.0

2

62

62

*cresc.-----f* *p* <sup>^</sup> <sup>^</sup>

70

70

*f* *p* *f*

79

79

*f* *f*

87

87

*p*

95

95

*f*

103

103

*3*  
[109-111]  
*p*

115

115

*cresc.-----f* *p* <sup>^</sup> <sup>^</sup>

123

123

*f* *p* *f*

132

132

*f*

Manuscript E-ESL02-V01-03 from ERESBIL (Basque Music Archives); edited 2019 by Rebecca Rufin  
 This work © 2024 by Rebecca Rufin is licensed under CC BY-NC-SA 4.0

# Bassoon 2

## Introducción y Gran Aire Marcial de la Ópera "La Tregua di Ptolemaide"

Allegro Moderato

Hilarión Eslava, 1842

3  
[1-3] *mf* *f* *cresc.*-----

8 *poco meno*  
*(cresc.)*----- *ff* *f* *mf* *p*

15 *f* *p* *f* *p* *f*

21 *mf*

25 *ff* *p* *cresc.*----- *f* *p* *f* **Marciale**

34 *p*

43 *f*

50 **4**  
[52-55] *p*

Manuscript E-ESL02-V01-03 from ERESBIL (Basque Music Archives); edited 2019 by Rebecca Rufin  
This work © 2024 by Rebecca Rufin is licensed under CC BY-NC-SA 4.0

2

62

71

80

88

97

105

117

125

134

Manuscript E-ESL02-V01-03 from ERESBIL (Basque Music Archives); edited 2019 by Rebecca Rufin  
This work © 2024 by Rebecca Rufin is licensed under CC BY-NC-SA 4.0

# E♭ Trumpet 1

## Introducción y Gran Aire Marcial de la Ópera "La Tregua di Ptolemaide"

Hilarión Eslava, 1842

**Allegro Moderato**

3  
[1-3] *mf* *f* *cresc.*-----

8 *poco meno*  
*Solo*  
*p dol.* *f* [17-19]

20 *f* *mf* *ff* [26-29] *f*

33 **Marciale**

43

49 *f*

55

62

Manuscript E-ESL02-V01-03 from ERESBIL (Basque Music Archives); edited 2019 by Rebecca Rufin  
This work © 2024 by Rebecca Rufin is licensed under CC BY-NC-SA 4.0

2  
67

3  
[70-72] f

76 f f

82 f

89

98 f

105

113

119 3  
[123-125] f

128 f ff

135

Manuscript E-ESL02-V01-03 from ERESBIL (Basque Music Archives); edited 2019 by Rebecca Rufin  
This work © 2024 by Rebecca Rufin is licensed under CC BY-NC-SA 4.0

# E♭ Trumpet 2

## Introducción y Gran Aire Marcial de la Ópera "La Tregua di Ptolemaide"

Hilarión Eslava, 1842

**Allegro Moderato**

3  
[1-3] *mf* *f* *cresc.*

8 *poco meno*  
(*cresc.*) *ff* *f* *mf* *p* [13-15] *f* *f*

20 *f* *ff* [26-29] *f*

33 **Marciale**  
*f* [41-49] *f*

51 15 [52-66] *f* 3 [70-72] *f*

76 *f* *f*

82 *f*

89 9 [94-102] *f* 15 [105-119]

Manuscript E-ESL02-V01-03 from ERESBIL (Basque Music Archives); edited 2019 by Rebecca Rufin  
This work © 2024 by Rebecca Rufin is licensed under CC BY-NC-SA 4.0

2  
120

131

136

# Horns in E $\flat$ 1

## Introducción y Gran Aire Marcial de la Ópera "La Tregua di Ptolemaide"

Hilarión Eslava, 1842

**Allegro Moderato**

3  
[1-3] *mf* *f* *cresc.*----- *ff*

10 *poco menos*  
*f* *mf* *p* *f* [17-20]

21 *mf* *ff* *p cresc.*...

28 **Marciale**  
*(cresc.)*----- *f* *p* *f*

39 *p*

48 *f* [56-58] *p* 3

60 *cresc.*----- *f*

69 *p* *f* *p* *f*

Manuscript E-ESL02-V01-03 from ERESBIL (Basque Music Archives); edited 2019 by Rebecca Rufin  
This work © 2024 by Rebecca Rufin is licensed under CC BY-NC-SA 4.0

2

78

84

94

103

115

124

134

# Horn in E $\flat$ 2

## Introducción y Gran Aire Marcial de la Ópera "La Tregua di Ptolemaide"

Hilarión Eslava, 1842

**Allegro Moderato**

3  
[1-3] *mf* > *f* *cresc.*-----

8 *poco menos*  
*Solo*  
(*cresc.*)----- *ff* *f* *mf* *dol.* >

17 **4**  
[17-20] *mf* > > > *ff* > **4** [26-29] *f* *p*

33 **Marciale**

*f* *p*

44 *f*

54 **3**  
[56-58] *p*

65 *cresc.*----- *f* *p*

73 *f* *p* *f* *f*

Manuscript E-ESL02-V01-03 from ERESBIL (Basque Music Archives); edited 2019 by Rebecca Rufin  
This work © 2024 by Rebecca Rufin is licensed under CC BY-NC-SA 4.0

2

82

88

97

106

117

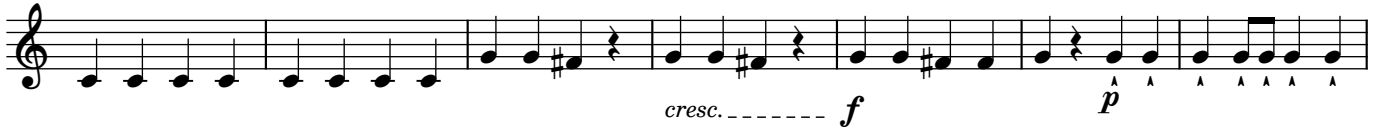

124

133

# Ophicleide or Tuba

## Introducción y Gran Aire Marcial de la Ópera "La Tregua di Ptolemaide"

Allegro Moderato

Hilarión Eslava, 1842

3  
[1-3] *mf* > *f* *cresc.*-----

8 *poco menos*  
(*cresc.*)----- *ff* *f* *mf* *p* [13-15] *f* > *f*

20 > *f* [23-24] *ff* [26-29] *f*

31 **Marciale**  
*f*

41 *p*

49 *f*

57 > *p*

65 *cresc.*----- *f* [69-72] *f* *f*

Manuscript E-ESL02-V01-03 from ERESBIL (Basque Music Archives); edited 2019 by Rebecca Rufin  
This work © 2024 by Rebecca Rufin is licensed under CC BY-NC-SA 4.0

2

79

87

96

104

113

122

136

# Violin I

## Introducción y Gran Aire Marcial de la Ópera "La Tregua di Ptolemaide"

Hilarión Eslava, 1842

**Allegro Moderato**

6

11

19

23

28

35

39

*mf* *f* *cresc.* *ff* *f* *p* *mf* *ff* *p* *f* *pizz.*

Manuscript E-ESL02-V01-03 from ERESBIL (Basque Music Archives); edited 2019 by Rebecca Rufin  
This work © 2024 by Rebecca Rufin is licensed under CC BY-NC-SA 4.0

2

46 *arco*  
*f*

53

58 *pizz.*

66 *arco*  
*f* *p*

72 *f* *p*

77 *f* *f*

82 *f*

87

91 *pizz.*

98 *arco*  
*f*

Manuscript E-ESL02-V01-03 from ERESBIL (Basque Music Archives); edited 2019 by Rebecca Rufin  
This work © 2024 by Rebecca Rufin is licensed under CC BY-NC-SA 4.0

105

110

118

125

130

135

# Violin 2

## Introducción y Gran Aire Marcial de la Ópera "La Tregua di Ptolemaide"

Hilarión Eslava, 1842

**Allegro Moderato**

7 *poco menos* 3 [13-15]

17

22

28 **Marciale**

39 *pizz.*

46 *arco* *f*

54 *pizz.*

Manuscript E-ESL02-V01-03 from ERESBIL (Basque Music Archives); edited 2019 by Rebecca Rufin  
This work © 2024 by Rebecca Rufin is licensed under CC BY-NC-SA 4.0

2

61

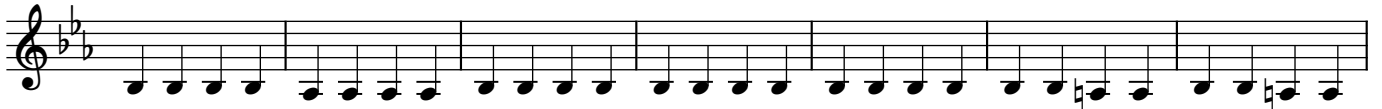

68

*arco*

76

84

91

*pizz.*

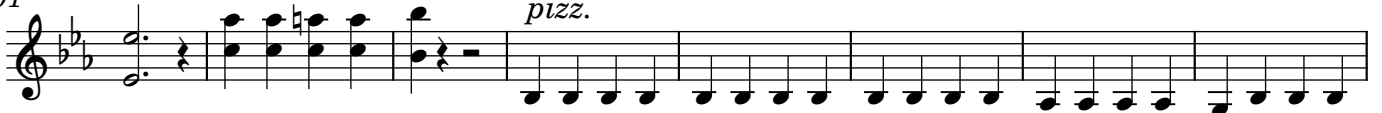

99

*arco*

*f*

107

*pizz.*

114

*arco*

*cresc.-----*

*f*

122

132

Manuscript E-ESL02-V01-03 from ERESBIL (Basque Music Archives); edited 2019 by Rebecca Rufin  
This work © 2024 by Rebecca Rufin is licensed under CC BY-NC-SA 4.0

# Viola

## Introducción y Gran Aire Marcial de la Ópera "La Tregua di Ptolemaide"

Hilarión Eslava, 1842  
*poco meno*

**Allegro Moderato**

*p* *cresc.* *ff* *f* *mf* *p* [13-15] *f*

17

*p* *f* *p* *f*

22

*mf* *ff*

26

*p* *cresc.* *ff* *p* *f* **Marciale**

34

*p* *f* *pizz.*

42

49

*f* *arco*

56

*f* *pizz.*

Manuscript E-ESL02-V01-03 from ERESBIL (Basque Music Archives); edited 2019 by Rebecca Rufin  
This work © 2024 by Rebecca Rufin is licensed under CC BY-NC-SA 4.0

63

63 *arco*  
*f* *p*

71

71 *f* *p* *f*

79

79 *f* *f*

87

87 *pizz.*

95

95

102

102 *arco*  
*f*

109

109 *pizz.*

116

116 *arco*  
*cresc.----- f* *p*

124

124 *f* *p* *f*

132

132 *f*

# Violoncello

## Introducción y Gran Aire Marcial de la Ópera "La Tregua di Ptolemaide"

Hilarión Eslava, 1842  
*poco meno*

**Allegro Moderato**

*p* *cresc.*----- *ff* *f* *mf* *p* [13-15] *f*

*p* *f* *p* *f* *f*

*mf* *ff* *p* *cresc.*-----

*(cresc.)*----- *f* *p* *f* **Marciale**

*pizz.*

*arco* *f*

*pizz.* *p*

*arco* *f* *p* A A A A A A A A A A

Manuscript E-ESL02-V01-03 from ERESBIL (Basque Music Archives); edited 2019 by Rebecca Rufin  
This work © 2024 by Rebecca Rufin is licensed under CC BY-NC-SA 4.0

2

72

81

89

98

106

115

124

133

Manuscript E-ESL02-V01-03 from ERESBIL (Basque Music Archives); edited 2019 by Rebecca Rufin  
 This work © 2024 by Rebecca Rufin is licensed under CC BY-NC-SA 4.0

# Contrabasses

## Introducción y Gran Aire Marcial de la Ópera "La Tregua di Ptolemaide"

Hilarión Eslava, 1842

**Allegro Moderato**

7

17

23

29

**Marciale**

39

48

58

Manuscript E-ESL02-V01-03 from ERESBIL (Basque Music Archives); edited 2019 by Rebecca Rufin  
This work © 2024 by Rebecca Rufin is licensed under CC BY-NC-SA 4.0

2

66

*arco*  
*f* *p* *f*

75

*p* *f* *f*

84

*f*

92

*pizz.*

101

*arco*  
*f* *o*

111

*pizz.*

119

*arco*  
*cresc. .... ff* *p* *f*

128

*p* *f* *f*

136

Manuscript E-ESL02-V01-03 from ERESBIL (Basque Music Archives); edited 2019 by Rebecca Rufin  
 This work © 2024 by Rebecca Rufin is licensed under CC BY-NC-SA 4.0