

Sinfonía Fantástica

Hilarión Eslava

Chamber Orchestra

ART: Monument to Hilarión Eslava at el Parque de la Taconera, Pamplona, Spain

CPE-131

Sinfonía Fantástica

Hilarión Eslava, 1842

Andante un poco mosso

1

Flute *f*

1° Oboe *f*

2° Oboe *f*

1° Bb Clarinet *f p f dolce*

2° Bb Clarinet *f p f dolce*

1° Bassoon *f p f p*

2° Bassoon *f p f p*

1° C Cornet *f*

2° C Cornet *f*

3° C Cornet *f*

1° Horn in F *f*

2° Horn in F *f*

Ophicleide *f*

1° Violin *f p f p cresc.*

2° Violin *f p f p cresc.*

Viola *f p f p cresc.*

Violoncello *f p f p cresc.*

Contrabass *f p f p cresc.*

Manuscript E-ESL02-S02-01 from ERESBIL (Basque Music Archives); edited 2019 by Rebecca Rufin

This work © 2024 by Rebecca Rufin is licensed under CC BY-NC-SA 4.0

6 *cresc.* 2

Fl.

1° Ob. *f* *dolce* *mp*

2° Ob. *f*

1° B♭ Cl. *f*

2° B♭ Cl. *f*

1° Bsn. *f*

2° Bsn. *f*

1° C Cnt. *f*

2° C Cnt. *f*

3° C Cnt. *f*

1° F Hn. *f*

2° F Hn. *f*

Oph. *f*

1° Vln. *f* *dolce*

2° Vln. *f*

Vla. *f* *p*

Vc. *f* *p*

Cb. *f* *p*

Manuscript E-ESL02-S02-01 from ERESBIL (Basque Music Archives); edited 2019 by Rebecca Rufin
 This work © 2024 by Rebecca Rufin is licensed under CC BY-NC-SA 4.0

16

Fl. *dolce*
f

1° Ob. *f*

2° Ob. *f*

1° Bb Cl. *f*

2° Bb Cl. *f*

1° Bsn. *dolce*
f

2° Bsn. *f*

1° C Cnt. *f*

2° C Cnt. *f*

3° C Cnt. *f*

1° F Hn. *f*

2° F Hn. *f*

Oph. *f*

1° Vln. *dolce*
f

2° Vln. *f*
p

Vla. *f*
p

Vc. *f*
p

Cb. *f*
p

21 5

Fl.

1° Ob.

2° Ob.

1° B \flat Cl.

2° B \flat Cl.

1° Bsn.

2° Bsn.

1° C Cnt.

2° C Cnt.

3° C Cnt.

1° F Hn.

2° F Hn.

Oph.

1° Vln.

2° Vln.

Vla.

Vc.

Cb.

Manuscript E-ESL02-S02-01 from ERESBIL (Basque Music Archives); edited 2019 by Rebecca Rufin
 This work © 2024 by Rebecca Rufin is licensed under CC BY-NC-SA 4.0

Fl.

1° Ob. *dolce*

2° Ob.

1° B♭ Cl.

2° B♭ Cl.

1° Bsn. *p*

2° Bsn. *p*

1° C. Cnt.

2° C. Cnt.

3° C. Cnt.

1° F. Hn.

2° F. Hn.

Oph.

1° Vln. *p*

2° Vln. *p*

Vla. *p*

Vc. *p*

Cb. *p*

30

Fl.

1° Ob.

2° Ob.

1° Bb Cl.

2° Bb Cl.

1° Bsn.

2° Bsn.

1° C Cnt.

2° C Cnt.

3° C Cnt.

1° F Hn.

2° F Hn.

Oph.

1° Vln.

2° Vln.

Vla.

Vc.

Cb.

dolce

f

mf

p

pizz.

Manuscript E-ESL02-S02-01 from ERESBIL (Basque Music Archives); edited 2019 by Rebecca Rufin
 This work © 2024 by Rebecca Rufin is licensed under CC BY-NC-SA 4.0

string. e cresc.

36 **8**

Fl.

1° Ob.

2° Ob.

1° B♭ Cl.

2° B♭ Cl.

1° Bsn.

2° Bsn.

1° C. Cont.

2° C. Cont.

3° C. Cont.

1° F. Hn.

2° F. Hn.

Oph.

1° Vln.

2° Vln.

Vla.

Vc.

Cb.

dolce

f

p

mf

pizz.

arco

8

Manuscript E-ESL02-S02-01 from ERESBIL (Basque Music Archives); edited 2019 by Rebecca Rufin
This work © 2024 by Rebecca Rufin is licensed under CC BY-NC-SA 4.0

rit. e dim.

41

Fl.

1° Ob.

2° Ob.

1° Bb Cl.

2° Bb Cl.

1° Bsn.

2° Bsn.

1° C Cnt.

2° C Cnt.

3° C Cnt.

1° F Hn.

2° F Hn.

Oph.

1° Vln.

2° Vln.

Vla.

Vc.

Cb.

8

pizz.

arco

p

pizz.

arco

p

pizz.

arco

p

10

Allegro con moto

11

46

Fl.

1° Ob.

2° Ob.

1° B♭ Cl.

2° B♭ Cl.

1° Bsn.

2° Bsn.

1° C Cnt.

2° C Cnt.

3° C Cnt.

1° F Hn.

2° F Hn.

Oph.

1° Vln.

2° Vln.

Vla.

Vc.

Cb.

Manuscript E-ESL02-S02-01 from ERESBIL (Basque Music Archives); edited 2019 by Rebecca Rufin
This work © 2024 by Rebecca Rufin is licensed under CC BY-NC-SA 4.0

51

Fl.

1° Ob.

2° Ob.

1° B♭ Cl.

2° B♭ Cl.

1° Bsn.

2° Bsn.

1° C Cnt.

2° C Cnt.

3° C Cnt.

1° F Hn.

2° F Hn.

Oph.

1° Vln.

2° Vln.

Vla.

Vc.

Cb.

Manuscript E-ESL02-S02-01 from ERESBIL (Basque Music Archives); edited 2019 by Rebecca Rufin
 This work © 2024 by Rebecca Rufin is licensed under CC BY-NC-SA 4.0

56

Fl.

1° Ob.

2° Ob.

1° Bb Cl.

2° Bb Cl.

1° Bsn.

2° Bsn.

1° C Cnt.

2° C Cnt.

3° C Cnt.

1° F Hn.

2° F Hn.

Oph.

1° Vln.

2° Vln.

Vla.

Vc.

Cb.

dolce

f

p

3

Manuscript E-ESL02-S02-01 from ERESBIL (Basque Music Archives); edited 2019 by Rebecca Rufin
 This work © 2024 by Rebecca Rufin is licensed under CC BY-NC-SA 4.0

62

Fl.

1° Ob.

2° Ob.

1° B♭ Cl.

2° B♭ Cl.

1° Bsn.

2° Bsn.

1° C Cnt.

2° C Cnt.

3° C Cnt.

1° F Hn.

2° F Hn.

Oph.

1° Vln.

2° Vln.

Vla.

Vc.

Cb.

Manuscript E-ESL02-S02-01 from ERESBIL (Basque Music Archives); edited 2019 by Rebecca Rufin
This work © 2024 by Rebecca Rufin is licensed under CC BY-NC-SA 4.0

68 14

Fl.
1° Ob.
2° Ob.
1° Bb Cl.
2° Bb Cl.
1° Bsn.
2° Bsn.
1° C Cnt.
2° C Cnt.
3° C Cnt.
1° F Hn.
2° F Hn.
Oph.
1° Vln.
2° Vln.
Vla.
Vc.
Cb.

Manuscript E-ESL02-S02-01 from ERESBIL (Basque Music Archives); edited 2019 by Rebecca Rufin
This work © 2024 by Rebecca Rufin is licensed under CC BY-NC-SA 4.0

74 15 17

Fl.

1° Ob.

2° Ob.

1° B♭ Cl.

2° B♭ Cl.

1° Bsn.

2° Bsn.

1° C Cnt.

2° C Cnt.

3° C Cnt.

1° F Hn.

2° F Hn.

Oph.

1° Vln.

2° Vln.

Vla.

Vc.

Cb.

Manuscript E-ESL02-S02-01 from ERESBIL (Basque Music Archives); edited 2019 by Rebecca Rufin
 This work © 2024 by Rebecca Rufin is licensed under CC BY-NC-SA 4.0

80

16

dolce

dolce

dolce

dolce

dolce

mf

mf

dolce

p

p

dolce

mf

mf

mf

mf

Manuscript E-ESL02-S02-01 from ERESBIL (Basque Music Archives); edited 2019 by Rebecca Rufin
 This work © 2024 by Rebecca Rufin is licensed under CC BY-NC-SA 4.0

86 17 19

Fl.
1° Ob.
2° Ob.
1° B♭ Cl.
2° B♭ Cl.
1° Bsn.
2° Bsn.
1° C. Cnt.
2° C. Cnt.
3° C. Cnt.
1° F. Hn.
2° F. Hn.
Oph.
1° Vln.
2° Vln.
Vla.
Vc.
Cb.

Manuscript E-ESL02-S02-01 from ERESBIL (Basque Music Archives); edited 2019 by Rebecca Rufin
This work © 2024 by Rebecca Rufin is licensed under CC BY-NC-SA 4.0

91

Fl.

1° Ob.

2° Ob.

1° Bb Cl.

2° Bb Cl.

1° Bsn.

2° Bsn.

1° C Cnt.

2° C Cnt.

3° C Cnt.

1° F Hn.

2° F Hn.

Oph.

1° Vln.

2° Vln.

Vla.

Vc.

Cb.

Manuscript E-ESL02-S02-01 from ERESBIL (Basque Music Archives); edited 2019 by Rebecca Rufin
This work © 2024 by Rebecca Rufin is licensed under CC BY-NC-SA 4.0

96 18

Fl.

1° Ob.

2° Ob.

1° B♭ Cl.

2° B♭ Cl.

1° Bsn.

2° Bsn.

1° C Cnt.

2° C Cnt.

3° C Cnt.

1° F Hn.

2° F Hn.

Oph.

1° Vln.

2° Vln.

Vla.

Vc.

Cb.

Manuscript E-ESL02-S02-01 from ERESBIL (Basque Music Archives); edited 2019 by Rebecca Rufin
 This work © 2024 by Rebecca Rufin is licensed under CC BY-NC-SA 4.0

102 19

Fl.

1° Ob.

2° Ob.

1° B♭ Cl.

2° B♭ Cl.

1° Bsn.

2° Bsn.

1° C Cnt.

2° C Cnt.

3° C Cnt.

1° F Hn.

2° F Hn.

Oph.

1° Vln.

2° Vln.

Vla.

Vc.

Cb.

Manuscript E-ESL02-S02-01 from ERESBIL (Basque Music Archives); edited 2019 by Rebecca Rufin
 This work © 2024 by Rebecca Rufin is licensed under CC BY-NC-SA 4.0

109 20 21 23

Fl. *f*

1° Ob.

2° Ob.

1° B♭ Cl. *3* *3* *p* *f*

2° B♭ Cl.

1° Bsn. *f*

2° Bsn. *f*

1° C. Cnt.

2° C. Cnt.

3° C. Cnt.

1° F. Hn. *f*

2° F. Hn. *f*

Oph.

1° Vln. *3* *3* *p* *f*

2° Vln. *f*

Vla. *f*

Vc. *f*

Cb. *f*

Manuscript E-ESL02-S02-01 from ERESBIL (Basque Music Archives); edited 2019 by Rebecca Rufin
This work © 2024 by Rebecca Rufin is licensed under CC BY-NC-SA 4.0

123 *rit.* *a tempo* 24 25

Fl.
1° Ob.
2° Ob.
1° B♭ Cl.
2° B♭ Cl.
1° Bsn.
2° Bsn.
1° C Cnt.
2° C Cnt.
3° C Cnt.
1° F Hn.
2° F Hn.
Oph.
1° Vln.
2° Vln.
Vla.
Vc.
Cb.

Manuscript E-ESL02-S02-01 from ERESBIL (Basque Music Archives); edited 2019 by Rebecca Rufin
This work © 2024 by Rebecca Rufin is licensed under CC BY-NC-SA 4.0

129

25

Fl.

1° Ob.

2° Ob.

1° B♭ Cl.

2° B♭ Cl.

1° Bsn.

2° Bsn.

1° C Cnt.

2° C Cnt.

3° C Cnt.

1° F Hn.

2° F Hn.

Oph.

1° Vln.

2° Vln.

Vla.

Vc.

Cb.

Manuscript E-ESL02-S02-01 from ERESBIL (Basque Music Archives); edited 2019 by Rebecca Rufin

This work © 2024 by Rebecca Rufin is licensed under CC BY-NC-SA 4.0

135 **26** 27

Fl. *p* *f* *p*

1° Ob. *f*

2° Ob. *f*

1° B♭ Cl. *f*

2° B♭ Cl. *f*

1° Bsn. *p* *f* *p*

2° Bsn. *p* *f* *p*

1° C. Cnt. *f*

2° C. Cnt.

3° C. Cnt.

1° F. Hn. *p* *f* *p*

2° F. Hn. *p* *f* *p*

Oph. *f*

1° Vln. *p* *f* *p*

2° Vln. *f* *p*

Vla. *f* *p*

Vc. *f* *p*

Cb. *f* *p*

Manuscript E-ESL02-S02-01 from ERESBIL (Basque Music Archives); edited 2019 by Rebecca Rufin
This work © 2024 by Rebecca Rufin is licensed under CC BY-NC-SA 4.0

141

Fl. *f* *ff* 3

1° Ob. *f* *ff* 3

2° Ob. *f* *ff* 3

1° Bb Cl. *f* *ff* 3

2° Bb Cl. *f* *ff* 3

1° Bsn. *f* *ff* 3

2° Bsn. *f* *ff* 3

1° C Cnt. *f* *ff* 3

2° C Cnt. *ff*

3° C Cnt. *ff*

1° F Hn. *f* *ff*

2° F Hn. *f* *ff*

Oph. *ff*

1° Vln. *f* *ff* 3

2° Vln. *f* *ff* 3

Vla. *f* *ff* 3

Vc. *f* *ff* 3

Cb. *f* *ff* 3

Manuscript E-ESL02-S02-01 from ERESBIL (Basque Music Archives); edited 2019 by Rebecca Rufin
This work © 2024 by Rebecca Rufin is licensed under CC BY-NC-SA 4.0

146

28

Fl.

1° Ob.

2° Ob.

1° B♭ Cl.

2° B♭ Cl.

1° Bsn.

2° Bsn.

1° C. Cnt.

2° C. Cnt.

3° C. Cnt.

1° F. Hn.

2° F. Hn.

Oph.

1° Vln.

2° Vln.

Vla.

Vc.

Cb.

Manuscript E-ESL02-S02-01 from ERESBIL (Basque Music Archives); edited 2019 by Rebecca Rufin
This work © 2024 by Rebecca Rufin is licensed under CC BY-NC-SA 4.0

155

30

31

Fl.

1° Ob.

2° Ob.

1° B♭ Cl.

2° B♭ Cl.

1° Bsn.

2° Bsn.

1° C Cnt.

2° C Cnt.

3° C Cnt.

1° F Hn.

2° F Hn.

Oph.

1° Vln.

2° Vln.

Vla.

Vc.

Cb.

mf

p

p

p

p

Manuscript E-ESL02-S02-01 from ERESBIL (Basque Music Archives); edited 2019 by Rebecca Rufin
This work © 2024 by Rebecca Rufin is licensed under CC BY-NC-SA 4.0

160

Fl.

1° Ob.

2° Ob.

1° B♭ Cl.

2° B♭ Cl.

1° Bsn.

2° Bsn.

1° C Cnt.

2° C Cnt.

3° C Cnt.

1° F Hn.

2° F Hn.

Oph.

1° Vln.

2° Vln.

Vla.

Vc.

Cb.

Manuscript E-ESL02-S02-01 from ERESBIL (Basque Music Archives); edited 2019 by Rebecca Rufin

This work © 2024 by Rebecca Rufin is licensed under CC BY-NC-SA 4.0

165 31 32 33

Fl. *mf*

1° Ob. *mf*

2° Ob. *mf*

1° Bb Cl. *mf*

2° Bb Cl. *mf*

1° Bsn. *mf*

2° Bsn. *mf*

1° C Cnt. *mf*

2° C Cnt. *mf*

3° C Cnt. *mf*

1° F Hn. *mf*

2° F Hn. *mf*

Oph. *mf*

1° Vln. *p* *mf*

2° Vln. *p* *mf*

Vla. *mf*

Vc. *mf*

Cb. *mf*

Manuscript E-ESL02-S02-01 from ERESBIL (Basque Music Archives); edited 2019 by Rebecca Rufin
 This work © 2024 by Rebecca Rufin is licensed under CC BY-NC-SA 4.0

D.S. al Coda

180

Fl.

1° Ob.

2° Ob.

1° B \flat Cl.

2° B \flat Cl.

1° Bsn.

2° Bsn.

1° C Cnt.

2° C Cnt.

3° C Cnt.

1° F Hn.

2° F Hn.

Oph.

1° Vln.

2° Vln.

Vla.

Vc.

Cb.

The musical score is arranged in a standard orchestral format. The instruments are listed on the left side of the page, from top to bottom: Fl. (Flute), 1° Ob. (1st Oboe), 2° Ob. (2nd Oboe), 1° B♭ Cl. (1st Bass Clarinet), 2° B♭ Cl. (2nd Bass Clarinet), 1° Bsn. (1st Bassoon), 2° Bsn. (2nd Bassoon), 1° C. Cnt. (1st Cor Anglais), 2° C. Cnt. (2nd Cor Anglais), 3° C. Cnt. (3rd Cor Anglais), 1° F. Hn. (1st French Horn), 2° F. Hn. (2nd French Horn), Oph. (Ophicleide), 1° Vln. (1st Violin), 2° Vln. (2nd Violin), Vla. (Viola), Vc. (Violoncello), and Cb. (Contrabass). The score is written in a key signature of two sharps (D major or F# minor) and a 2/4 time signature. The music features a variety of rhythmic patterns, including triplets and sixteenth-note runs. Dynamic markings such as 'p' (piano) are used throughout the score. The page number '36' is in the top left, '188' is in the top left of the staff area, and '37' is in a box at the top center.

Manuscript E-ESL02-S02-01 from ERESBIL (Basque Music Archives); edited 2019 by Rebecca Rufin
 This work © 2024 by Rebecca Rufin is licensed under CC BY-NC-SA 4.0

Fl.

1° Ob.

2° Ob.

1° B♭ Cl.

2° B♭ Cl.

1° Bsn.

2° Bsn.

1° C. Cnt.

2° C. Cnt.

3° C. Cnt.

1° F. Hn.

2° F. Hn.

Oph.

1° Vln.

2° Vln.

Vla.

Vc.

Cb.

Manuscript E-ESL02-S02-01 from ERESBIL (Basque Music Archives); edited 2019 by Rebecca Rufin
 This work © 2024 by Rebecca Rufin is licensed under CC BY-NC-SA 4.0

210 *rit.* **42** *a tempo*

Fl.
1° Ob.
2° Ob.
1° Bb Cl.
2° Bb Cl.
1° Bsn.
2° Bsn.
1° C Cnt.
2° C Cnt.
3° C Cnt.
1° F Hn.
2° F Hn.
Oph.
1° Vln.
2° Vln.
Vla.
Vc.
Cb.

217

Fl.
1° Ob.
2° Ob.
1° Bb Cl.
2° Bb Cl.
1° Bsn.
2° Bsn.
1° C Cnt.
2° C Cnt.
3° C Cnt.
1° F Hn.
2° F Hn.
Oph.
1° Vln.
2° Vln.
Vla.
Vc.
Cb.

Manuscript E-ESL02-S02-01 from ERESBIL (Basque Music Archives); edited 2019 by Rebecca Rufin
This work © 2024 by Rebecca Rufin is licensed under CC BY-NC-SA 4.0

223 **44** 41

Fl.

1° Ob.

2° Ob.

1° Bb Cl.

2° Bb Cl.

1° Bsn.

2° Bsn.

1° C Cnt.

2° C Cnt.

3° C Cnt.

1° F Hn.

2° F Hn.

Oph.

1° Vln.

2° Vln.

Vla.

Vc.

Cb.

Manuscript E-ESL02-S02-01 from ERESBIL (Basque Music Archives); edited 2019 by Rebecca Rufin
 This work © 2024 by Rebecca Rufin is licensed under CC BY-NC-SA 4.0

230 45 46

Fl. *p* *mf*

1° Ob. *p* *mf*

2° Ob. *mf*

1° B♭ Cl. *p* *mf*

2° B♭ Cl. *mf*

1° Bsn. *p* *mf*

2° Bsn. *p* *mf*

1° C Cnt. *mf*

2° C Cnt. *mf*

3° C Cnt. *mf*

1° F Hn. *p* *mf*

2° F Hn. *p* *mf*

Oph. *mf*

1° Vln. *p* *mf*

2° Vln. *p* *mf*

Vla. *p* *mf*

Vc. *p* *mf*

Cb. *p* *mf*

Manuscript E-ESL02-S02-01 from ERESBIL (Basque Music Archives); edited 2019 by Rebecca Rufin
This work © 2024 by Rebecca Rufin is licensed under CC BY-NC-SA 4.0

un poco piu mosso

245

Fl.
1° Ob.
2° Ob.
1° B♭ Cl.
2° B♭ Cl.
1° Bsn.
2° Bsn.
1° C. Cnt.
2° C. Cnt.
3° C. Cnt.
1° F. Hn.
2° F. Hn.
Oph.
1° Vln.
2° Vln.
Vla.
Vc.
Cb.

Manuscript E-ESL02-S02-01 from ERESBIL (Basque Music Archives); edited 2019 by Rebecca Rufin
This work © 2024 by Rebecca Rufin is licensed under CC BY-NC-SA 4.0

250

Fl.

1° Ob.

2° Ob.

1° Bb Cl.

2° Bb Cl.

1° Bsn.

2° Bsn.

1° C Cnt.

2° C Cnt.

3° C Cnt.

1° F Hn.

2° F Hn.

Oph.

1° Vln.

2° Vln.

Vla.

Vc.

Cb.

49

45

Manuscript E-ESL02-S02-01 from ERESBIL (Basque Music Archives); edited 2019 by Rebecca Rufin
This work © 2024 by Rebecca Rufin is licensed under CC BY-NC-SA 4.0

piu mosso

256

Fl.
1° Ob.
2° Ob.
1° B♭ Cl.
2° B♭ Cl.
1° Bsn.
2° Bsn.
1° C Cnt.
2° C Cnt.
3° C Cnt.
1° F Hn.
2° F Hn.
Oph.
1° Vln.
2° Vln.
Vla.
Vc.
Cb.

Manuscript E-ESL02-S02-01 from ERESBIL (Basque Music Archives); edited 2019 by Rebecca Rufin
This work © 2024 by Rebecca Rufin is licensed under CC BY-NC-SA 4.0

261 51 47

Fl.
1° Ob.
2° Ob.
1° Bb Cl.
2° Bb Cl.
1° Bsn.
2° Bsn.
1° C Cnt.
2° C Cnt.
3° C Cnt.
1° F Hn.
2° F Hn.
Oph.
1° Vln.
2° Vln.
Vla.
Vc.
Cb.

Manuscript E-ESL02-S02-01 from ERESBIL (Basque Music Archives); edited 2019 by Rebecca Rufin
This work © 2024 by Rebecca Rufin is licensed under CC BY-NC-SA 4.0

265

Manuscript E-ESL02-S02-01 from ERESBIL (Basque Music Archives); edited 2019 by Rebecca Rufin
 This work © 2024 by Rebecca Rufin is licensed under CC BY-NC-SA 4.0

269

Fl.

1° Ob.

2° Ob.

1° B♭ Cl.

2° B♭ Cl.

1° Bsn.

2° Bsn.

1° C Cnt.

2° C Cnt.

3° C Cnt.

1° F Hn.

2° F Hn.

Oph.

1° Vln.

2° Vln.

Vla.

Vc.

Cb.

Manuscript E-ESL02-S02-01 from ERESBIL (Basque Music Archives); edited 2019 by Rebecca Rufin
 This work © 2024 by Rebecca Rufin is licensed under CC BY-NC-SA 4.0

274

Fl.

1° Ob.

2° Ob.

1° B♭ Cl.

2° B♭ Cl.

1° Bsn.

2° Bsn.

1° C. Cont.

2° C. Cont.

3° C. Cont.

1° F. Hn.

2° F. Hn.

Oph.

1° Vln.

2° Vln.

Vla.

Vc.

Cb.

Manuscript E-ESL02-S02-01 from ERESBIL (Basque Music Archives); edited 2019 by Rebecca Rufin
This work © 2024 by Rebecca Rufin is licensed under CC BY-NC-SA 4.0

279

Fl.

1° Ob.

2° Ob.

1° B♭ Cl.

2° B♭ Cl.

1° Bsn.

2° Bsn.

1° C Cnt.

2° C Cnt.

3° C Cnt.

1° F Hn.

2° F Hn.

Oph.

1° Vln.

2° Vln.

Vla.

Vc.

Cb.

Manuscript E-ESL02-S02-01 from ERESBIL (Basque Music Archives); edited 2019 by Rebecca Rufin
 This work © 2024 by Rebecca Rufin is licensed under CC BY-NC-SA 4.0

Flute

Sinfonía Fantástica

Hilarión Eslava, 1842

Andante un poco mosso

1

cresc.

2

4

[9-12]

13

3

4

dolce

4

[14-17]

21

5

6

6

[23-28]

30

7

dolce

33

9

8

3

[36-38]

string. e cresc.

rit. e dim.

2

[44-45]

10 Allegro con moto

46

11

50

Manuscript E-ESL02-S02-01 from ERESBIL (Basque Music Archives); edited 2019 by Rebecca Rufin
This work © 2024 by Rebecca Rufin is licensed under CC BY-NC-SA 4.0

124 24 *a tempo*
f 3 3

129 25
 3 3

133 26
p *f*

138 27
p *f*

145 28
ff 3 3 3 3 3 3

150 29
mf 3 3 3 3

155 30
p 3 3 3 3 3

160 31 4
 [165-168]

169 32 *mf* 33

175 34 4 35 D.S. al Coda 6
 [177-180] [181-186]

Manuscript E-ESL02-S02-01 from ERESBIL (Basque Music Archives); edited 2019 by Rebecca Rufin
 This work © 2024 by Rebecca Rufin is licensed under CC BY-NC-SA 4.0

4

187 **36** *f* 3 3 3 3 **37** 6 [191-196]

197 **38** 4 **39** 2 **40** 4 **41** *p* [197-200] [201-202] [205-208]

211 *rit.* *f* **42** *a tempo* *f* 3 3

217 **43** 3 3

221 **44** 2 *f* 2 [223-224] [227-228]

229 **45** *f* *p*

236 **46** *mf* *f*

242 **47** *un poco piu mosso* *ff*

248 **48** 3 3 3 3 3 3

251 **49**

255 **50** *piu mosso*

259

262 **51**

265 **52**

269 **53**

273 **54**

277

282 **55**

1° Oboe

Sinfonía Fantástica

Hilarión Eslava, 1842

Andante un poco mosso

1 **1** **2** *dolce* *mp*

10 **3** **4** *f* [14-17]

18 **4** **5** *dolce* *f* [19-21] *f* [23-25]

29 **6** *f*

32 **7** *f*

35 **8** *dolce*

39 **9** *string. e cresc.* *f* *rit. e dim.* **2** [44-45]

Manuscript E-ESL02-S02-01 from ERESBIL (Basque Music Archives); edited 2019 by Rebecca Rufin
This work © 2024 by Rebecca Rufin is licensed under CC BY-NC-SA 4.0

2
♩ **10** Allegro con moto

46 *f* 3 3 3 3

50 **11** 3 3 3 3

54 **12** 3 3

58 **13** **14** 7 *f* 3
[62-68]

70 **15** 2 *p* 3 3 *f* 3
[73-74]

78 **16** dolce 3

86 **17** *f* 3 3 3 3 3 3 3 3 3 3

91 **18** 3 3 3 3 3 3 3 3 3 3 3 3

97 **19** 6
[103-108]

109 **20** **21** **22** **23** 4 4 4 4 *p* *a tempo*

127 **24** **25** *f*

135 **26** **2** **27**
 [135-136] [139-140] *ff* 3 3 3

145 *f* 3 3 3 3 3 **28** 3 3 3

149 *b* *p* 3 3 3 3 3 **29** 3 [153-155] *mf* 3

157 **30** *p* 3 3 3 3 3

162 **31** **32** **33**
 [165-168] *mf* 3 3 3 3 3

174 *dolce* *p* **34** **35** D.S. al Coda **6**
 [181-186]

187 **36** *f* 3 3 3 3 **37** **38** **39** 6 4 2
 [191-196] [197-200] [201-202]

203 **40** **41**
 [205-207] *f* 3 *p*

211 *rit.* **42** *a tempo* *f* 3 3

217 **43** 3 3

222

223 **44** *f* *f* *p*

[223-224] [227-228]

235 **46** *mf* *f*

242 **47** *ff* *un poco piu mosso* **48**

250 **49**

255 **50** *piu mosso*

260 **51**

264 **52**

269 **53**

275 **54**

280 **55**

2° Oboe

Sinfonía Fantástica

Hilarión Eslava, 1842

Andante un poco mosso 1 2 3 4

18 4 5 6 3 6

31 7

36 8 3 *string. e cresc.* *rit. e dim.* 2

Allegro con moto 10

46 3 3 3 3 3 3

50 11 3 3 3 3 12

55 3 3 3

59 13 7

69 14 *f* 3 3 *p* 3 3 2

Manuscript E-ESL02-S02-01 from ERESBIL (Basque Music Archives); edited 2019 by Rebecca Rufin
This work © 2024 by Rebecca Rufin is licensed under CC BY-NC-SA 4.0

2

75 **15** **16** *dolce*

86 **17**

91 **18**

97 **19** 6 [103-108]

109 **20** **21** **22** **23** **24** **25** *a tempo* *f*
[109-112] [113-116] [117-120] [121-125]

132 **26** 2 **27** 2
[135-136] *f* [139-140] *f*

143 *ff*

147 **28**

152 **29** 3 **30** 3 **31** 4
[153-155] *mf* 3 [159-161] [165-168]

169 **32** **33** **34** 4
mf [177-180]

Manuscript E-ESL02-S02-01 from ERESBIL (Basque Music Archives); edited 2019 by Rebecca Rufin
This work © 2024 by Rebecca Rufin is licensed under CC BY-NC-SA 4.0

181 **35** D.S. al Coda **36**
 6 $\text{\textcircled{C}}$
f 3 3 3 3
 [181-186]

191 **37** **38** **39** **40** **41** *rit.* **3**
 6 4 4 4 2 3
 [191-196] [197-200] [201-204] [205-208] [209-210] [211-213]

214 **42** *a tempo* **43**
f

221 **44** **45**
 2 2
 [223-224] [227-228]
f *f*

231 **46**
 5
 [231-235] *mf* *f*

242 **47** *un poco piu mosso* **48**
ff 3 3 3 3

250 **49**
 3 3

256 **50** *piu mosso*
 3 3 3

263 **51** **52**
 3 3 3 3

269 53

275 54

280 55

1° B \flat Clarinet

Sinfonía Fantástica

Hilarión Eslava, 1842

Andante un poco mosso

1 *dolce*

7 *f* [9-12] *f* [14-17] *f*

19 [19-21] *f* [23-28] *f*

31 *f*

35 [36-38] *f* *string. e cresc.*

43 *rit. e dim.* [44-45] *f* **Allegro con moto**

48

52

57 [62-68]

Manuscript E-ESL02-S02-01 from ERESBIL (Basque Music Archives); edited 2019 by Rebecca Rufin
This work © 2024 by Rebecca Rufin is licensed under CC BY-NC-SA 4.0

2

69 **14** *f* 3 3 *p* 3 3 **15** 2 [73-74]

76 *f* 3 3 **16**

85 *dolce* 3 3 *f* 3 3 **17**

90 3 3 3 3 3 3 3 3

94 **18** 3 3 3 3 3

99 *p* 3 3 3 **19** 2 3 3 [103-104] *p*

106 **20** 3 3

112 **21** *p* *f* **22** *p*

118 **23**

124 *a tempo* *f* 3 3 **24**

130 **25** 3 3 **26** 2 [135-136] *f*

Detailed description of the musical score: The score is written for a single melodic line in G major (one sharp). It consists of 14 numbered measures, each starting with a measure number in a box. Measure 14 begins with a forte (*f*) dynamic and contains two triplet eighth notes. Measure 15 features a piano (*p*) dynamic and a fermata. Measure 16 starts with a forte (*f*) dynamic and a triplet eighth note. Measure 17 is marked *dolce* and contains triplet eighth notes, with a forte (*f*) dynamic marking appearing later in the measure. Measure 18 has a fermata over the first measure. Measure 19 includes a piano (*p*) dynamic and a fermata. Measure 20 contains two triplet eighth notes. Measure 21 starts with a piano (*p*) dynamic and a hairpin. Measure 22 features a forte (*f*) dynamic and a piano (*p*) dynamic. Measure 23 contains a fermata. Measure 24 is marked *a tempo* and starts with a forte (*f*) dynamic. Measure 25 contains two triplet eighth notes. Measure 26 ends with a piano (*p*) dynamic and a fermata. The score includes various articulations such as accents, slurs, and hairpins.

138 27
 [139-140] *f* *ff*

146 28

150 29
mf

155 30
 [159-161] *p*

163 31 32 33
 [165-168] *mf*

174 34 35 D.S. al Coda
 [177-180] [181-186]

187 36 37 38
f [192-196] [197-200]

201 39 40 41 *rit.*
 [201-202] [205-207] *p*

212 42 *a tempo*
f

218 43 44
 [223-224]

225 **45**

235 **46**

242 **47** *un poco piu mosso* **48**

250 **49**

255 **50** *piu mosso*

261 **51**

265 **52**

269 **53**

275 **54**

281 **55**

2° B \flat Clarinet

Sinfonía Fantástica

Hilarión Eslava, 1842

Andante un poco mosso

1 *dolce*

7 *f* [9-12] *f* [14-17] *f* [19-21]

22 *f* [23-28] *f* [36-38] *f*

33 *f* [36-38] *f* *string. e cresc.*

40 *rit. e dim.* [44-45]

46 **Allegro con moto** *f*

50

55

59 [62-68]

Manuscript E-ESL02-S02-01 from ERESBIL (Basque Music Archives); edited 2019 by Rebecca Rufin
This work © 2024 by Rebecca Rufin is licensed under CC BY-NC-SA 4.0

2

69 14 *f* 3 3 *p* 3 3 [73-74] 15 2 *f* 3

77 16 *dolce* 3 3

87 17 *f* 3 3 3 3 3 3 3

91 18 3 3 3 3 3 3 3

97 3 3 3 3 3 3 3

103 19 6 20 4 21 4 22 4 23 *p*

[103-108] [109-112] [113-116] [117-120]

125 *a tempo* 24 *f*

131 25 26 2 2

[135-136] *f* [139-140] *f*

142 27 *ff* 3 3 3 3 3 3 3

147 28 3 3 3 3 3 3 3

Manuscript E-ESL02-S02-01 from ERESBIL (Basque Music Archives); edited 2019 by Rebecca Rufin
 This work © 2024 by Rebecca Rufin is licensed under CC BY-NC-SA 4.0

152 29 5 30 4 3 3 4 31 32
 [153-157][158-161] *p* [165-168] *mf*

170 33 34 35 D.S. al Coda 4 6
 [177-180][181-186]

187 36 37 38
f 3 3 3 3 5 4
 [192-196][197-200]

201 39 2 40 4 41 2 *rit.* 3 42 *a tempo*
 [201-202] *f* [205-208] [209-210] [211-213] *f*

217 43 44 2
 [223-224]

225 45 46
f 2 *f* 4 *mf*
 [227-228] [231-234]

238 47 *un poco piu mosso*
f *ff*

247 48
 3 3 3 3 3 3

251 49
 (#) 3 3 3 3 3 3

256 50 *piu mosso*

262 51

267 52 53

272 54

277 55

285

1° Bassoon

Sinfonía Fantástica

Hilarión Eslava, 1842

Andante un poco mosso

1

7

2

3

4

4

dolce

f

[9-12] f

[14-17] f

20

5

3

[23-25] p

27

6

7

f

p

34

8

dolce

p

39

9

mf

string. e cresc.

rit. e dim.

46

10

Allegro con moto

11

f

3

3

3

3

3

52

12

3

3

Manuscript E-ESL02-S02-01 from ERESBIL (Basque Music Archives); edited 2019 by Rebecca Rufin
This work © 2024 by Rebecca Rufin is licensed under CC BY-NC-SA 4.0

2

58 13 14

72 15

82 16

89 17

96 18

102 19 20 21 22

121 23 24 *a tempo*

130 25 26

139 27

147 28

152 29 30 6

mf [159-164]

165 31 32 33

mf [165-168]

175 34 35 D.S. al Coda 6

p [181-186]

187 36 37

f

192 38 39

p [192-193] [201-202]

203 40 41 *rit.*

f [205-206] *p*

214 42 *a tempo* 43

f

223 44 45

232 46

240 47 *un poco piu mosso*

248 48 49

256 50 *piu mosso* 51

264 52

271 53 54

279 55

287

2° Bassoon

Sinfonía Fantástica

Hilarión Eslava, 1842

Andante un poco mosso

1

7

2

3

4

5

3

26

6

7

33

8

9

string. e cresc.

41

rit. e dim.

46

10

Allegro con moto

11

52

12

59

13

14

7

2

3

[62-68]

f

p

[73-74]

Manuscript E-ESL02-S02-01 from ERESBIL (Basque Music Archives); edited 2019 by Rebecca Rufin
This work © 2024 by Rebecca Rufin is licensed under CC BY-NC-SA 4.0

75 **15**

83 **16**

91 **17**

98 **18**

109 **19**

109 **20**

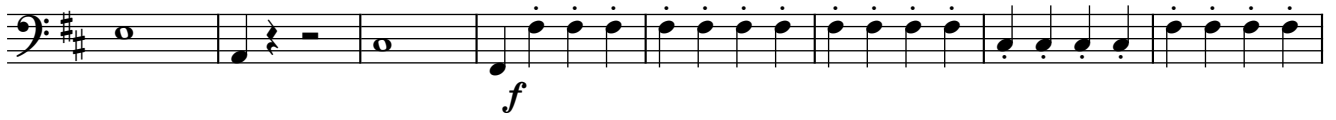

109 **21**

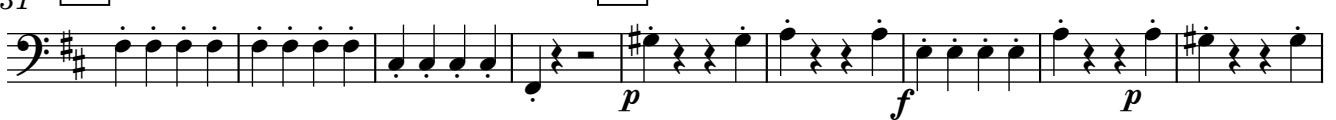

109 **22**

109 **23**

109 **24**

109 **25**

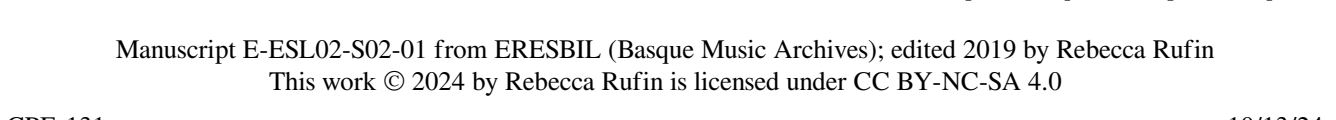

109 **26**

109 **27**

109 **28**

109 **29**

109 **30**

109 **31**

169 32 33

176 34 35 D.S. al Coda

187 36 37

195 38 39 40

208 41 rit.

214 42 *a tempo* 43

223 44 45

232 46

241 47 *un poco piu mosso* 48

249 49

257 50 *piu mosso* 51

266 52 53

273 54

280 55

85 *dolce* **17**

94 **18**

101 **19** **20** **21** **22** **23** *a tempo*

[103–108] [109–112] [113–116] [117–120] [121–125]

127 **24** **25**

134 **26** **27**

[135–136] [139–140]

143 **28**

150 **29** **30** **31** **32**

[153–157][158–164][165–168] *mf*

173 **33** **34** **35** D.S. al Coda

[177–180] [181–186]

187 **36** **37**

[191–192] *p*

196 **38** **39**

p

203 40 41 ²
f *p* [209-210]

211 *rit.* 42 *a tempo*
f 3 3 [211-213]

219 43 44
 3 3 *p*

225 45
f *p* *f*

231 46 ⁴
f [231-234]

242 47 *mf* *un poco piu mosso* 48
ff

249 49

255 50 *piu mosso*

262 51 52

270 53 54
 3

278 55

2° C Cornet

Sinfonía Fantástica

Hilarión Eslava, 1842

Andante un poco mosso

1 2 3 4 5 6 7 8 9 10 11 12 13 14 15 16 17 18 19 20 21

f [9-12] *f* [14-17] *f* [19-21] *f* [23-28] *f* [32-33] *f* [36-38] *f* *string. e cresc.* [44-45] *f* *rit. e dim.* *Allegro con moto* *f* *p* [62-68] *f* [73-74] [84-86] *f* [103-108] [109-112] [113-116]

Manuscript E-ESL02-S02-01 from ERESBIL (Basque Music Archives); edited 2019 by Rebecca Rufin

This work © 2024 by Rebecca Rufin is licensed under CC BY-NC-SA 4.0

2

117 **22** **23** **24** **25**
a tempo
 4 5 *f*
 [117-120] [121-125]

133 **26** **27**
 7 *ff*
 [135-141]

148 **28** **29** **30** **31**
 5 7 4
 [153-157] [158-164] [165-168]

169 **32** **33** **34**
 4 *mf*
 [177-180]

181 **35** **36** **37**
 6 *f* D.S. al Coda \oplus 6
 [181-186] [191-196]

197 **38** **39** **40** **41**
 4 2 4 2 *rit.* 3
 [197-200] [201-202] *f* [205-208] [209-210] [211-213]

214 **42** **43**
a tempo *f*

223 **44** **45**
 2 2 4
 [223-224] *f* [227-228] *f* [231-234]

235 **46** **47**
mf *f* *ff* *un poco piu mosso*

244 **48**

251 **49**

258 **50** *piu mosso* **51**

266 **52** **53**

275 **54**

282 **55**

3° C Cornet

Sinfonía Fantástica

Hilarión Eslava, 1842

Andante un poco mosso

1 2 4
f [9-12]

13 3 4 5 6
f [14-17] *f* [19-21] *f* [23-28]

31 7 8 3 *string. e cresc.*
[32-33] *f* [36-38] *f*

40 9 10 *rit. e dim.* 2 ♩ **Allegro con moto**
[44-45] *f*

49 11 12 3

57 13 14 7
[62-68] *f* *p*

72 15 16 3
[73-74] *f* [84-86]

87 17 ♩

96 18 19 6
[103-108]

Manuscript E-ESL02-S02-01 from ERESBIL (Basque Music Archives); edited 2019 by Rebecca Rufin

This work © 2024 by Rebecca Rufin is licensed under CC BY-NC-SA 4.0

109 **20** **21** **22** **23**

4 4 4 5

[109-112] [113-116] [117-120] [121-125]

126 **24** **25**

a tempo

f

135 **26** **27**

7

[135-141] *ff*

148 **28** **29** **30** **31**

5 7 4

[153-157] [158-164] [165-168]

169 **32** **33** **34**

mf 4

[177-180]

181 **35** **36** **37**

D.S. al Coda \oplus

6 6

[181-186] *f* [191-196]

197 **38** **39** **40** **41**

4 2 4 2 *rit.* 3

[197-200] [201-202] *f* [205-208] [209-210] [211-213]

214 **42** **43**

a tempo

f

223 **44** **45**

2 2 4

[223-224] *f* [227-228] *f* [231-234]

235 46 47 *un poco piu mosso*

mf *f* *ff*

244 48 49

252 50 *piu mosso*

> *>* *>*

260 51

268 52 53

275 54

282 55

1° Horn in F

Sinfonía Fantástica

Hilarión Eslava, 1842

Andante un poco mosso

1 2 3 4

18 4 3 5 6 6

32 7 8 3

39 9 string. e cresc. rit. e dim. 2

46 10 Allegro con moto 11

54 12 13 7

69 14 15 2

80 16 17

92 18

100 19 6 20 4 21 2

[9-12] f [14-17]

[19-21] f [23-28]

[32-33] f [36-38]

[44-45]

[73-74]

[103-108] [109-112] [113-114]

Manuscript E-ESL02-S02-01 from ERESBIL (Basque Music Archives); edited 2019 by Rebecca Rufin

This work © 2024 by Rebecca Rufin is licensed under CC BY-NC-SA 4.0

115 22 4 23 5 *a tempo* 24

f [117-120] [121-125] *f*

128 25 26

p

137 27

f *p* *f* *ff*

146 28 29 5

[153-157]

158 30 7 31 4 32 33

[158-164] [165-168] *mf*

174 34 35 D.S. al Coda 6

p [181-186]

187 36

f

191 37 38

p

199 39 40

p *f* *p*

208 41 *rit.* 42 *a tempo*

f

217 43

223 44 45

232 46

240 47 *un poco piu mosso*

248 48 49

256 50 *piu mosso*

263 51 52

271 53 54

280 55

2° Horn in F

Sinfonía Fantástica

Hilarión Eslava, 1842

Andante un poco mosso

1 2 4 [9-12] *f*

14 3 4 5 6 7 2 [14-17] *f* [19-21] *f* [23-28] *f* [32-33]

34 8 3 *string. e cresc.* [36-38] *f*

41 *rit. e dim.* 2 $\frac{\text{C}}{\text{C}}$ **Allegro con moto** [44-45] *f*

50 11 12

58 13 14 7 2 [62-68] *f* *p* [73-74]

75 15 16 *f* *p*

87 17 \oplus

96 18 *f* 19 6 [103-108]

Manuscript E-ESL02-S02-01 from ERESBIL (Basque Music Archives); edited 2019 by Rebecca Rufin
This work © 2024 by Rebecca Rufin is licensed under CC BY-NC-SA 4.0

2

109 **20** **21** **22** **23** *a tempo*
 [109-112] [113-114] *f* [117-120] [121-125]

127 **24** **25** **26**
f *p*

136 **27**
f *p* *f* *ff*

145 **28** **29** **30**
 [153-157][158-164]

165 **31** **32** **33**
 [165-168] *mf*

177 **34** **35** D.S. al Coda **36**
p [181-186] *f*

189 **37**
p

196 **38** **39**
p *f*

204 **40** **41** *rit.*
p

214 42 *a tempo* 43

220 44

228 45 46

237 47 *un poco piu mosso*

246 48 49

255 50 *piu mosso*

263 51 52 53

272 54

281 55

Opficleide (or other Bass Brass Instrument)

Sinfonía Fantástica

Hilarión Eslava, 1842

Andante un poco mosso

1 2 3 4

18 4 3 5 6 7

33 8 3 string. e cresc. 9

42 rit. e dim. 10 11 Allegro con moto

51 12 3 3

60 13 7 14 15

78 16 3

89 17

Manuscript E-ESL02-S02-01 from ERESBIL (Basque Music Archives); edited 2019 by Rebecca Rufin

This work © 2024 by Rebecca Rufin is licensed under CC BY-NC-SA 4.0

96 **18** **19**

104 **20** **21** **22** **23**

126 **24** **25** **26**

a tempo

mf

137 **27** **28**

150 **29** **30** **31**

169 **32** **33** **34**

mf

181 **35** **36** **37**

D.S. al Coda

f

192 **38** **39** **40** **41**

211 **42** **43**

rit.

a tempo

f

223 **44** **45**

235 46 47 *un poco piu mosso*

mf *f* *ff*

245 48 49

254 50 *piu mosso* 51

264 52 53

274 54

282 55

1° Violin

Sinfonía Fantástica

Hilarión Eslava, 1842

Andante un poco mosso

Manuscript E-ESL02-S02-01 from ERESBIL (Basque Music Archives); edited 2019 by Rebecca Rufin
This work © 2024 by Rebecca Rufin is licensed under CC BY-NC-SA 4.0

2
39 *arco* **9** *string. e cresc.* 8 *rit. e dim.*

10 *Allegro con moto*

44 *pizz.* *p* *f*

11

49

12

54

13 *dolce*

58

63

14 *f* *p*

68

15 *f* *f*

73

78

16 *dolce* *f*

83

89 **17**

93 **18**

97

103 **19**

109 **20** **21**

115 **22**

121 **23** *a tempo* **24**

128 **25**

132 **26**

137

201 39 40

207 41 *rit.* 42 *a tempo*

215 *f* 3 3

219 43 44 *p*

225 *f* *p* *f*

230 45 46 *p* *mf*

238 *f* *ff* *un poco piu mosso* 47

245 48 3 3 3 3

250 49 3 3

255 50 *piu mosso*

260 51

264

268 52 53

272

276 54

282 55

2° Violin

Sinfonía Fantástica

Hilarión Eslava, 1842

Andante un poco mosso

1 *f* *p* *f* *p*

5 *f* *p* *cresc.* *f* *p*

10 *f* *p*

15 *f* *p*

20 *f* *p*

26 *p* *f*

31 *pizz.* *p* *f* *arco*

35 *pizz.* *p*

39 *arco* *string. e cresc.* *f* *rit. e dim.*

Manuscript E-ESL02-S02-01 from ERESBIL (Basque Music Archives); edited 2019 by Rebecca Rufin

This work © 2024 by Rebecca Rufin is licensed under CC BY-NC-SA 4.0

2

44 *pizz.* **10** **Allegro con moto**

p *f* 3 3 3

50 **11** **12**

f 3 3 3

56 **13**

f 3 *p*

63 **14**

f

71 **15**

p 2 [73-74] *f*

80 **16**

mf *f* 3

88 **17**

3 3 3 3 3 3 3

92 **18**

3 3 3 3 3 3 3

98 **19**

3 3 3 *p*

104 **20**

Manuscript E-ESL02-S02-01 from ERESBIL (Basque Music Archives); edited 2019 by Rebecca Rufin
 This work © 2024 by Rebecca Rufin is licensed under CC BY-NC-SA 4.0

112 21 22

121 23 *a tempo* 24

130 25 26

139 27

146 28

150 29

156 30

161 31

168 32 33

177 34 35 D.S. al Coda

187 **36** **37**

f *p*

193 **38**

199 **39** **40**

p *f* *p*

207 **41** *rit.* **42** *a tempo*

rit. *a tempo* *f*

216 **43** **44**

p

225 **45**

f *p* *f*

232 **46**

p *mf*

240 **47** *un poco piu mosso*

f *ff*

248 **48** **49**

f

253

258 **50** *piu mosso*

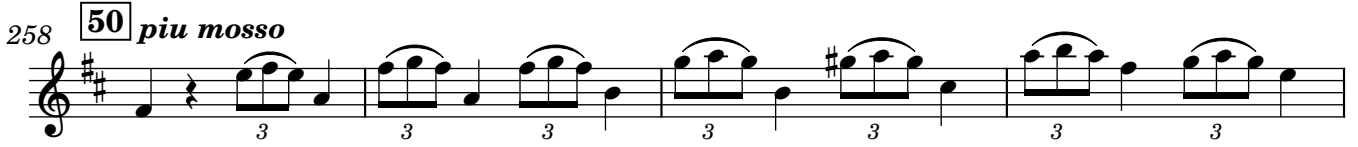

262 **51**

266 **52**

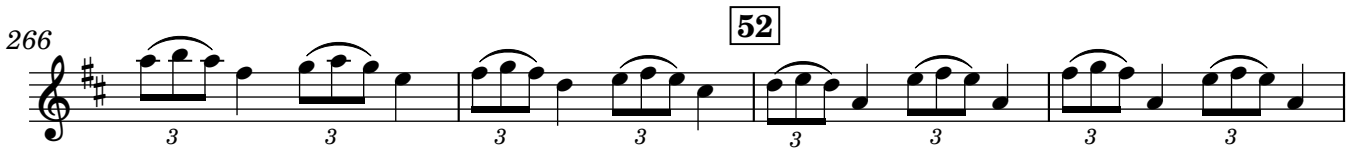

270 **53**

275 **54**

280 **55**

Viola

Sinfonía Fantástica

Hilarión Eslava, 1842

Andante un poco mosso

1 *cresc.*

6

12

18

23

29

33

37

41

arco
string. e cresc.

rit. e dim.

pizz.

Manuscript E-ESL02-S02-01 from ERESBIL (Basque Music Archives); edited 2019 by Rebecca Rufin
This work © 2024 by Rebecca Rufin is licensed under CC BY-NC-SA 4.0

10 Allegro con moto

46 11

51 12

58 13

65 14

75 15

83 16

90 17

95 18

100 19

107 20

114 21

115 22 23

124 *a tempo* 24 25

132 26

140 27

146 28

150 29

158 30 31

167 32 33

176 34 35 D.S. al Coda

187 36 37

193 38

201 39 40 41

210 *rit.* 42 *a tempo*

218 43 44

226 45

235 46 47 *un poco piu mosso*

244 48 49

254 50 *piu mosso*

262 51 52

270 53

275 54

281 55

Violoncello

Sinfonía Fantástica

Hilarión Eslava, 1842

Andante un poco mosso

5 **1** *cresc.*
f p *f* *p*

11 **3**
f *p*

18 **4** **5**
f p *f* *p*

25 **6**
p *f* *mf*

32 **7** *pizz.* *arco* **8** *pizz.*
p *f* *mf* *p*

37 **9** *arco* *string. e cresc.*
mf

42 *rit. e dim.*

Manuscript E-ESL02-S02-01 from ERESBIL (Basque Music Archives); edited 2019 by Rebecca Rufin
This work © 2024 by Rebecca Rufin is licensed under CC BY-NC-SA 4.0

10 Allegro con moto

46 11

f 3 3 3 3 3

52 12

3 3 3

59 13

3 *p*

67 14 15

f *p* [73-74] *f* 2

77 16

mf

85 17

f 3 3 3 3

92 18

3 3 3 3 3

98 19

> 3 > 3 > 3 > 3 *p*

105 20

113 21 22

f *p*

121 23 *a tempo* 24

130 25 26

139 27

147 28 29

154 30

163 31 32

171 33 34 *dolce*

180 35 *D.S. al Coda*

187 36 37

193 38

201 39 40 41

210 *rit.* 42 *a tempo*

219 43 44

228 45 46

237 47 *un poco piu mosso*

245 48 49

253 50 *piu mosso*

262 51 52

270 53

276 54 55

283

Contrabass

Sinfonía Fantástica

Hilarión Eslava, 1842

Andante un poco mosso

5 **1** *cresc.*
f p *f* *p*

11 **3**
f *p*

18 **4** **5**
f p *f* *p*

25 **6**
p *f*

31 **7** *pizz.* *arco* **8** *pizz.*
mf *p* *f* *mf* *p*

37 **9** *arco* *string. e cresc.*
mf

42 *rit. e dim.*

Manuscript E-ESL02-S02-01 from ERESBIL (Basque Music Archives); edited 2019 by Rebecca Rufin
This work © 2024 by Rebecca Rufin is licensed under CC BY-NC-SA 4.0

2 **10**
 % **Allegro con moto**
 46 **11**

52 **12**

59 **13**

67 **14** **15**

77 **16**

85 **17**

92 **18**

98 **19**

105 **20**

113 **21** **22**

121 23 *a tempo* 24
f

130 25 26
f *p*

139 27
f *ff*

147 28 29
mf

154 30
p

163 31 32
mf

171 33 34

178 *dolce* 35 D.S. al Coda

187 36 37
f *p*

193 38

201 39 40 41

210 *rit.* 42 *a tempo*

219 43 44

228 45 46

237 47 *un poco piu mosso*

245 48 49

253 50 *piu mosso*

262 51 52

270 53

276 54

282 55