Miserere a Ocho

Catedral Metropolitana de Santiago de Chile

(Part 2 of 3)

Hilarión Eslava

For Double Choir with Chamber Orchestra

(with Keyboard Reduction by Rebecca Rufin)

Photo: Organ Console at the Catedral Metropolitana de Santiago de Chile

CPE-430/2

Miserere a Ocho

Catedral Metropolitana de Santiago de Chile

By Hilarión Eslava

(Part 2 of 3)

Table of Contents

No.	Title & Description	Page
5	**Ecce Enim** (Double Choir with Bass solo) Approximate performance time - 5:15 **Latin Lyrics:** *Ecce enim veritatem dilexisti: incerta et occulta sapientiae tuae manifestasti mihi.* **English Translation:** *You desire truth in the inward being; therefore teach me wisdom in my secret heart.*	3
6	**Auditui Meo** (Double Choir) Approximate performance time – 7:30 **Latin Lyrics:** *Auditui meo dabis gaudium et laetitiam: et exsultabunt ossa humiliata.* **English Translation:** *Let me hear joy and gladness; let the bones that you have crushed rejoice.*	32
7	**Cor Mundum Crea** (First Choir with woodwind & brass accompaniment) Approximate performance time – 4:15 **Latin Lyrics:** *Cor mundum crea in me, Deus: et spiritum rectum innova in visceribus meis.* **English Translation:** *Create in me a clean heart, O God, and put a new and right spirit within me.*	80
8	**Redde Mihi** (Soprano voices) Approximate performance time – 3:45 **Latin Lyrics:** *Redde mihi laetitiam salutaris tui: et spiritu principali confirma me.* **English Translation:** *Restore to me the joy of your salvation, and sustain in me a willing spirit.*	92

Miserere a Ocho

5. Ecce Enim

Allegro Maestoso

Hilarión Eslava

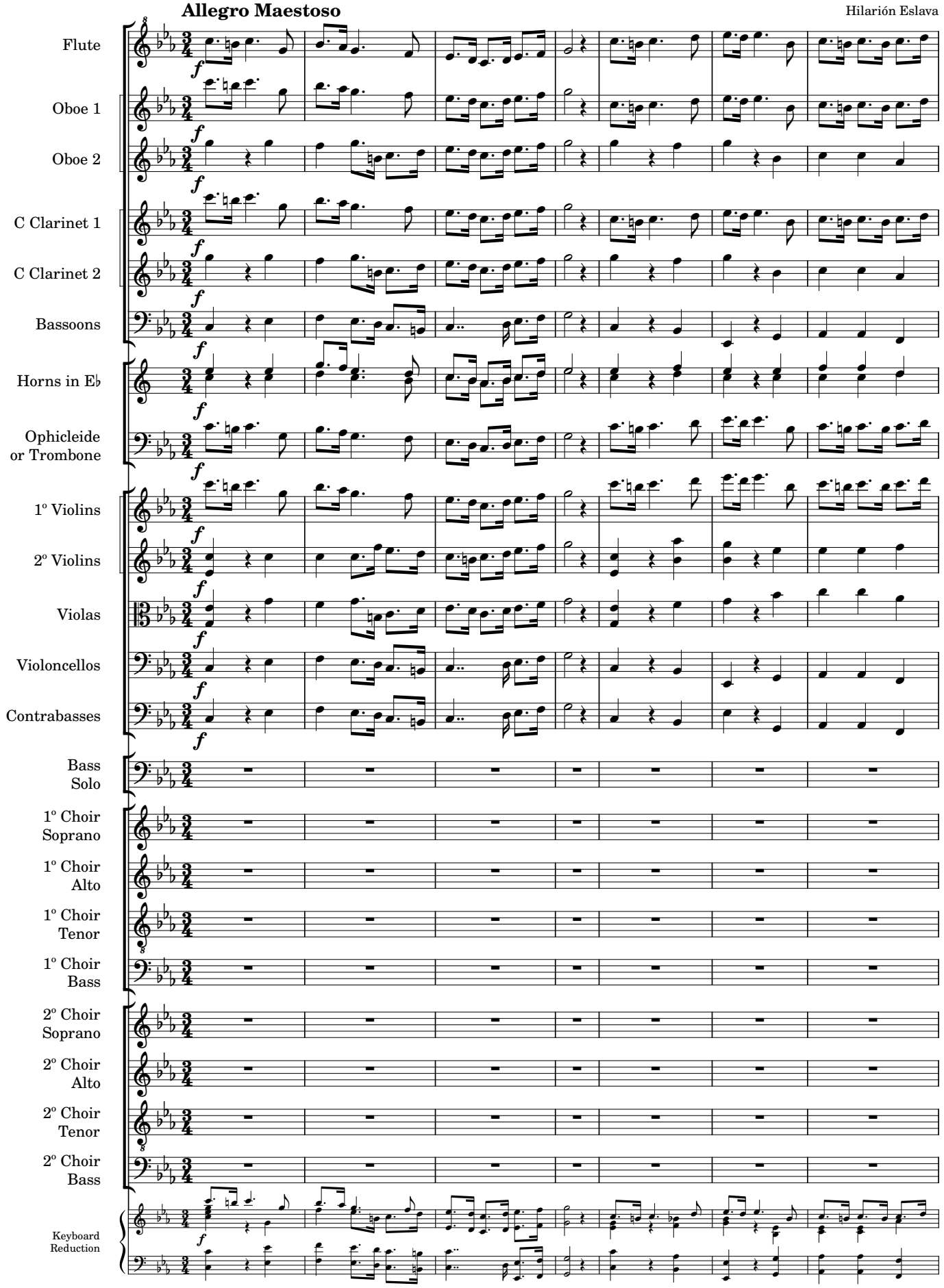

Original Manuscript #1048 from Catedral Metropolitana de Santiago de Chile; edited 2023 by Rebecca Rufin

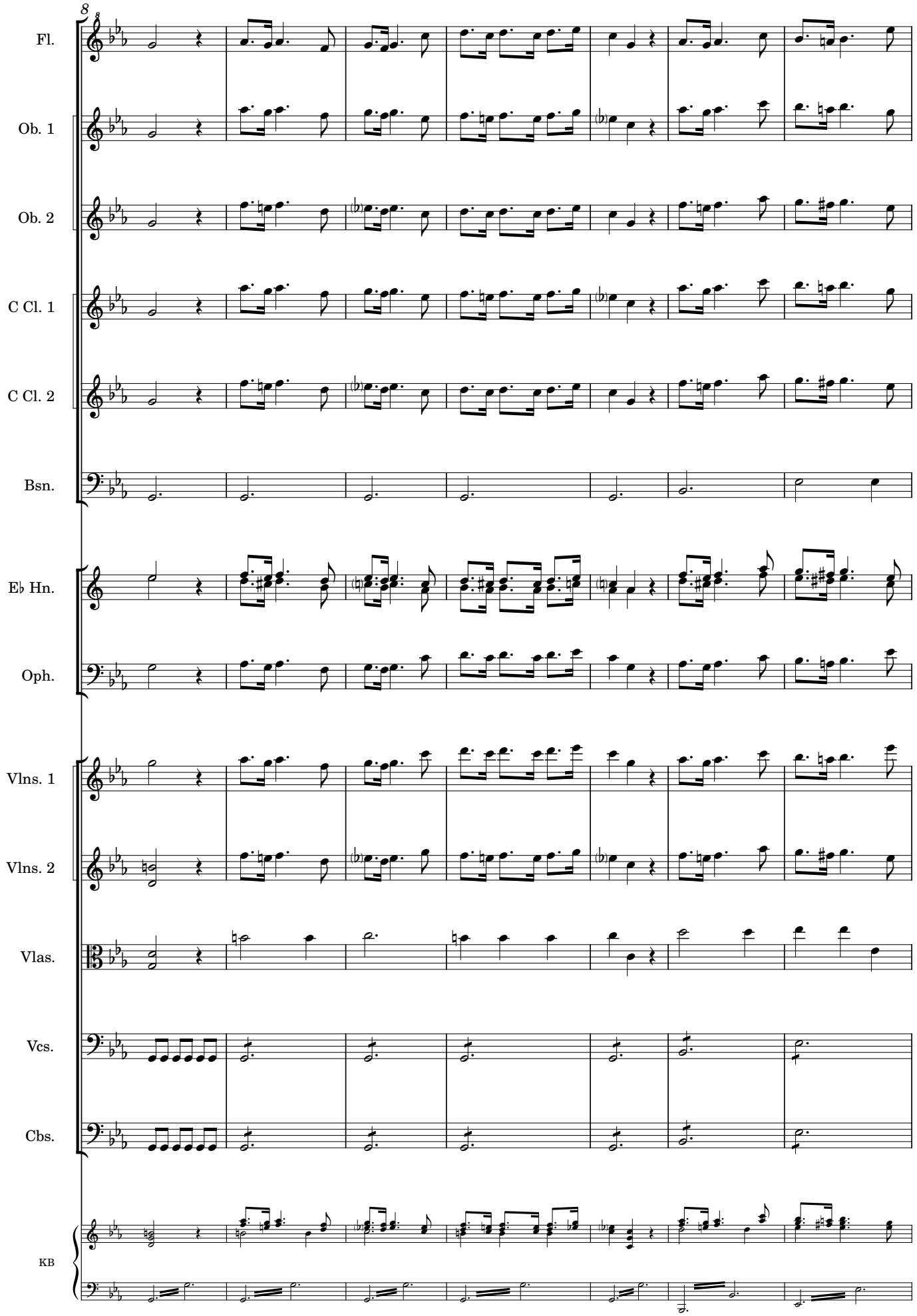

Original Manuscript #1048 from Catedral Metropolitana de Santiago de Chile; edited 2023 by Rebecca Rufin

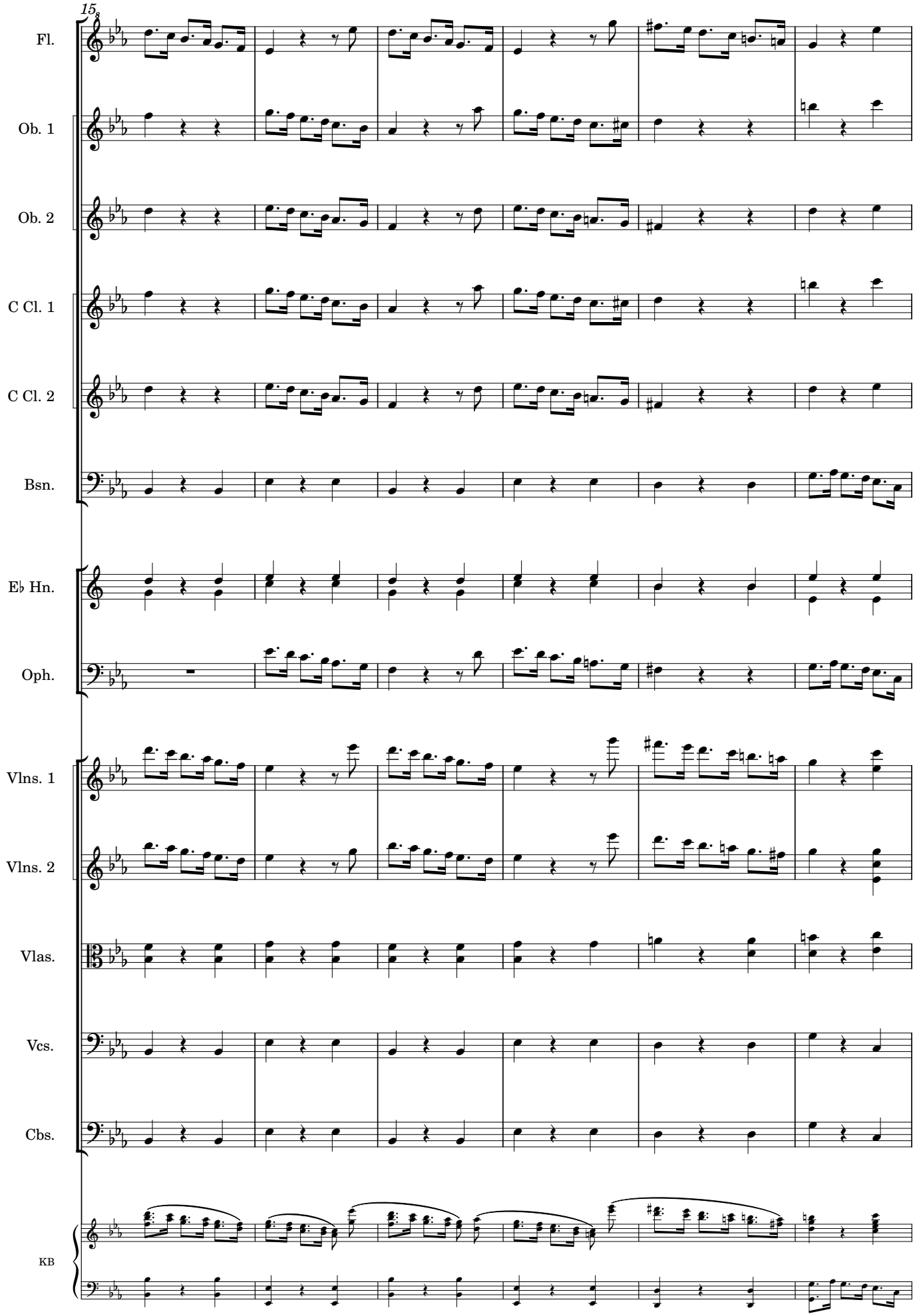

Original Manuscript #1048 from Catedral Metropolitana de Santiago de Chile; edited 2023 by Rebecca Rufin

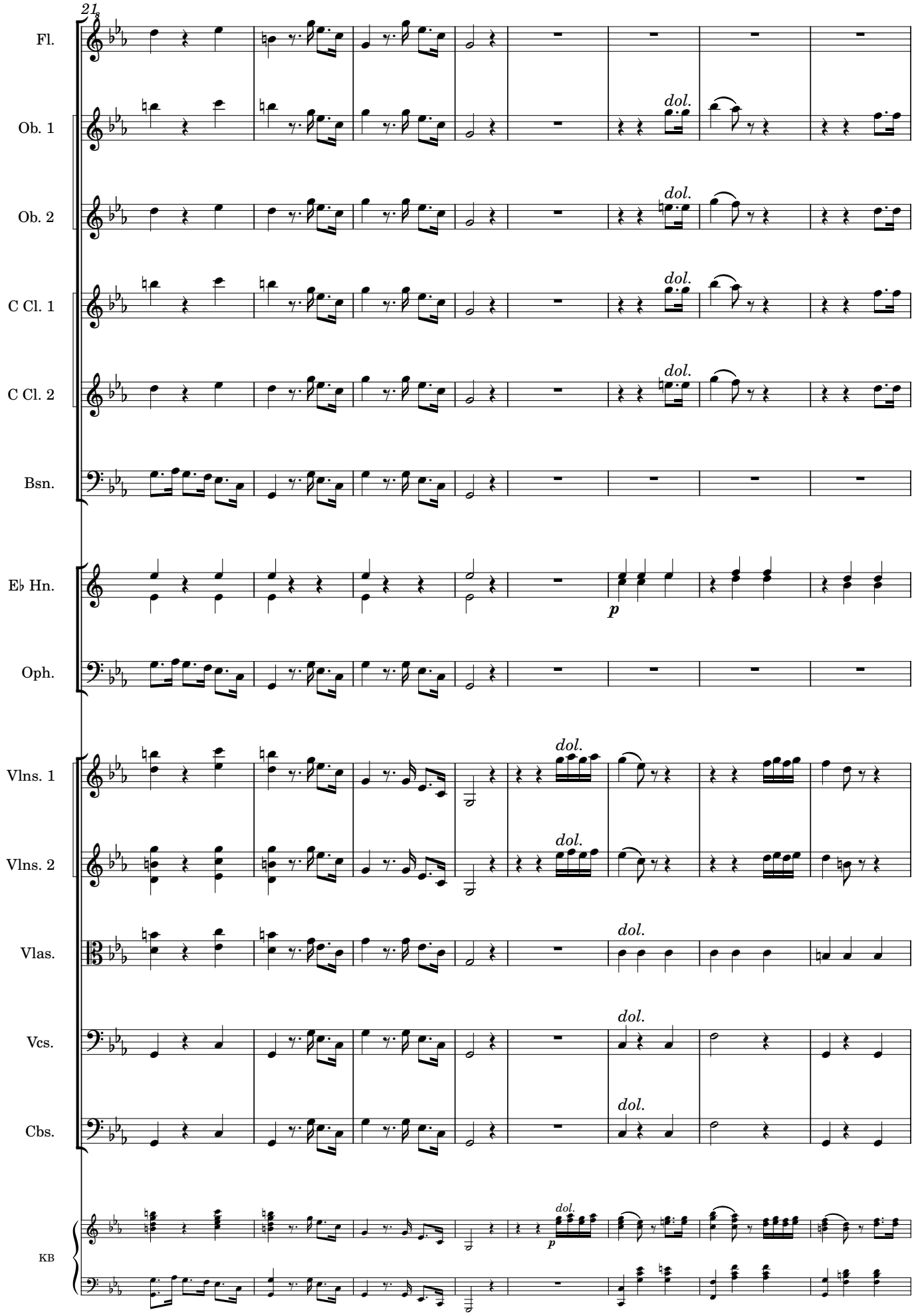
21
Fl.
Ob. 1
Ob. 2
C Cl. 1
C Cl. 2
Bsn.
E♭ Hn.
Oph.
Vlns. 1
Vlns. 2
Vlas.
Vcs.
Cbs.
KB
dol.
p

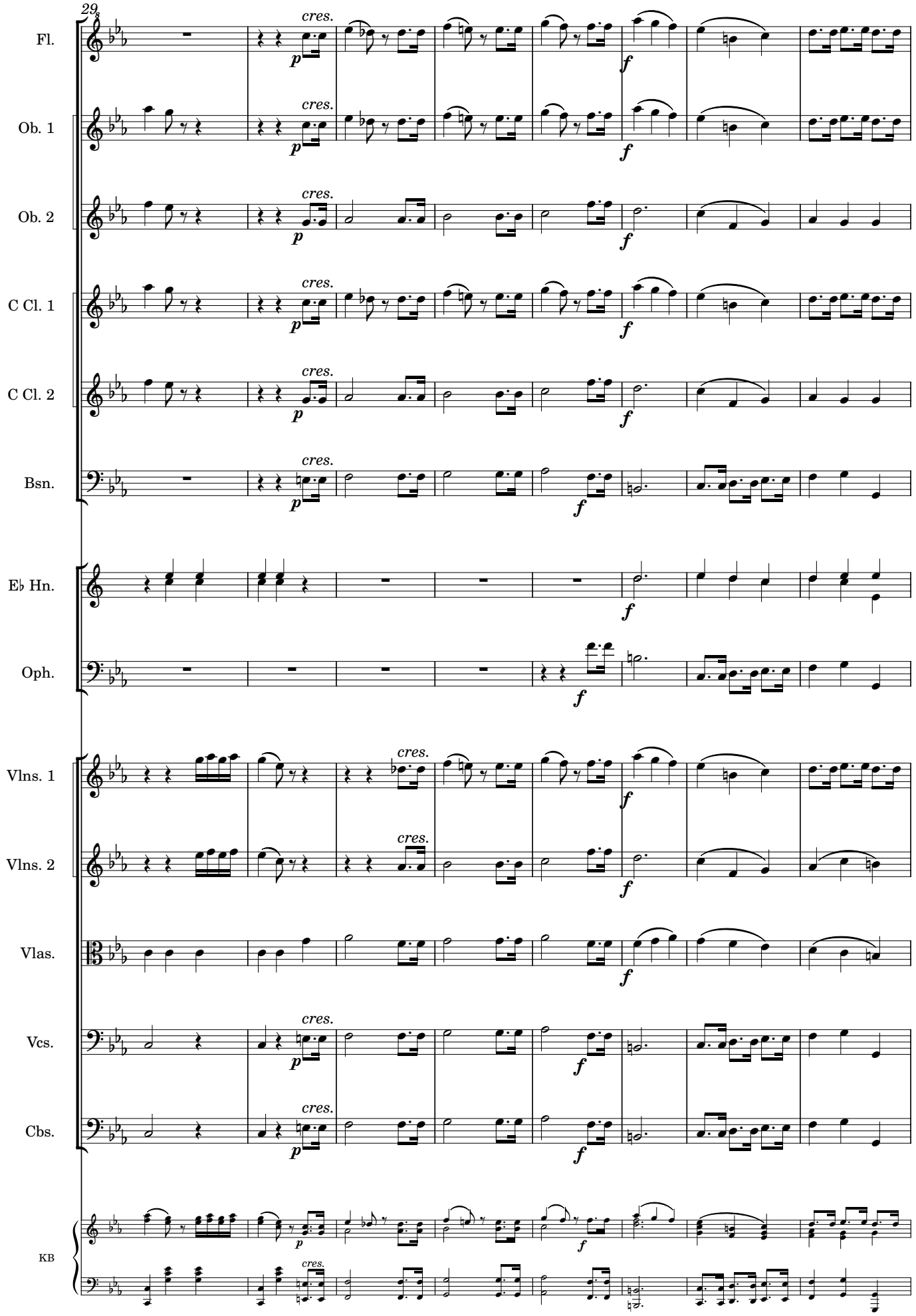
29
Fl.
Ob. 1
Ob. 2
C Cl. 1
C Cl. 2
Bsn.
E♭ Hn.
Oph.
Vlns. 1
Vlns. 2
Vlas.
Vcs.
Cbs.
KB
cres.
p
f

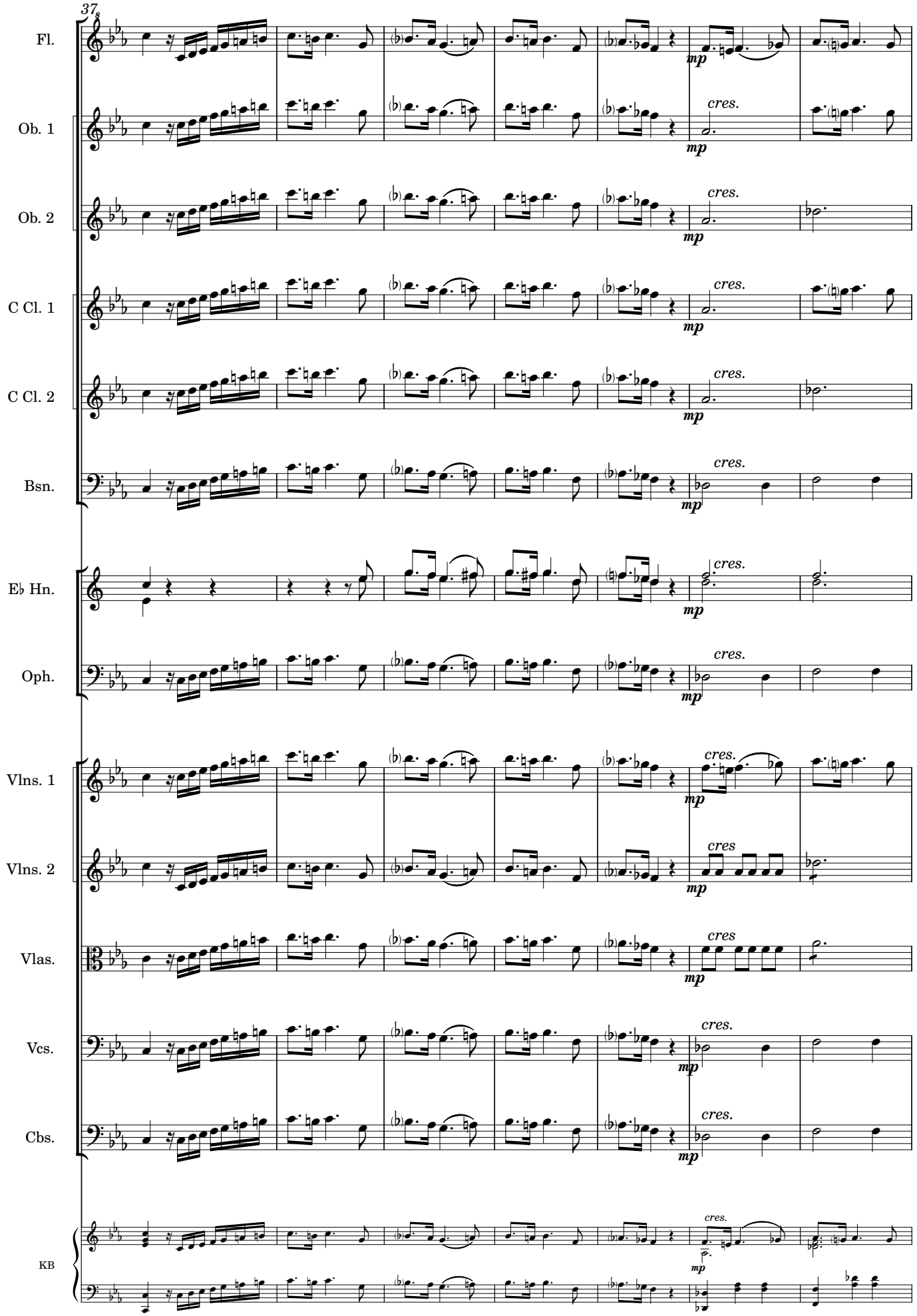

Original Manuscript #1048 from Catedral Metropolitana de Santiago de Chile; edited 2023 by Rebecca Rufin

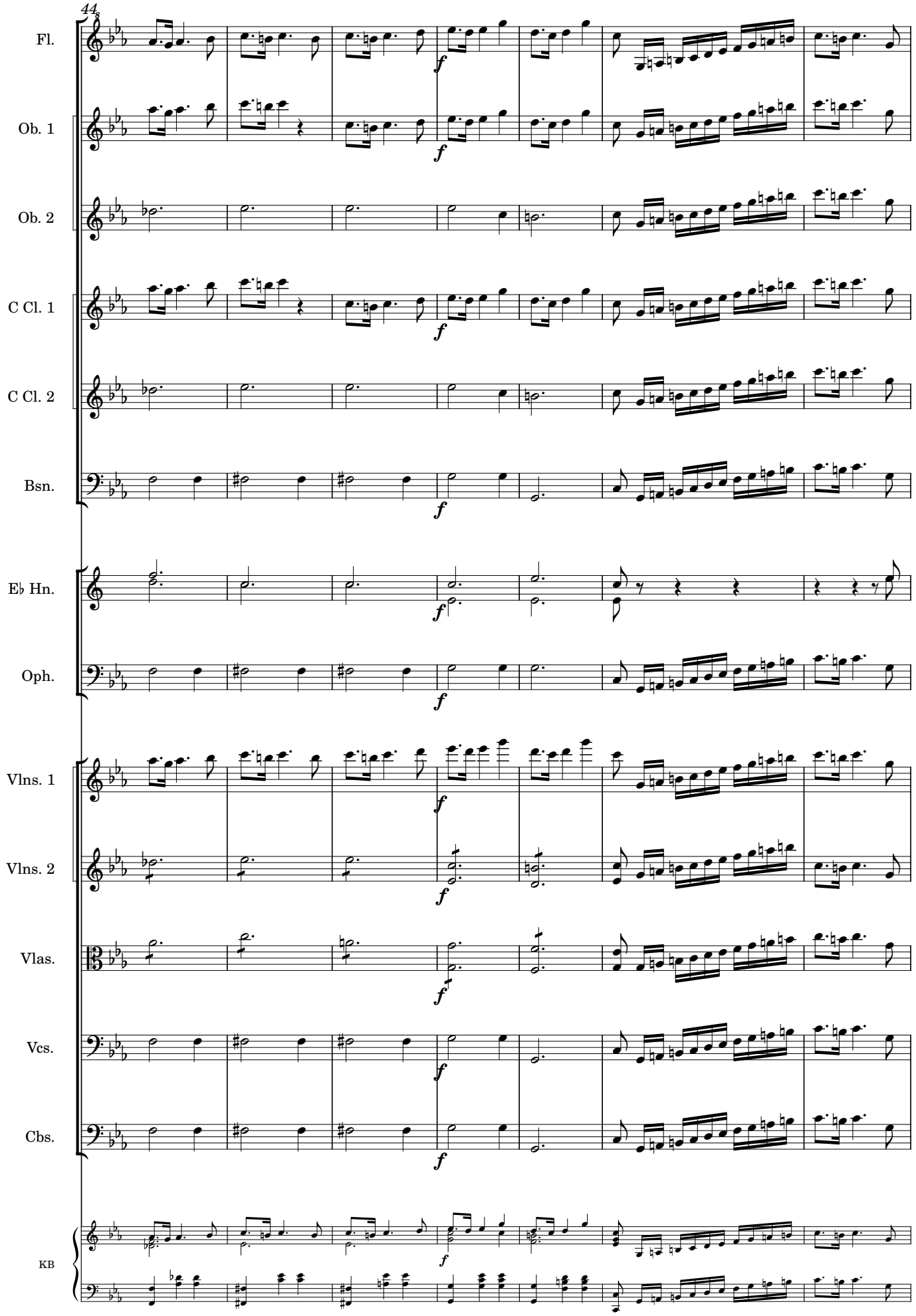

Original Manuscript #1048 from Catedral Metropolitana de Santiago de Chile; edited 2023 by Rebecca Rufin

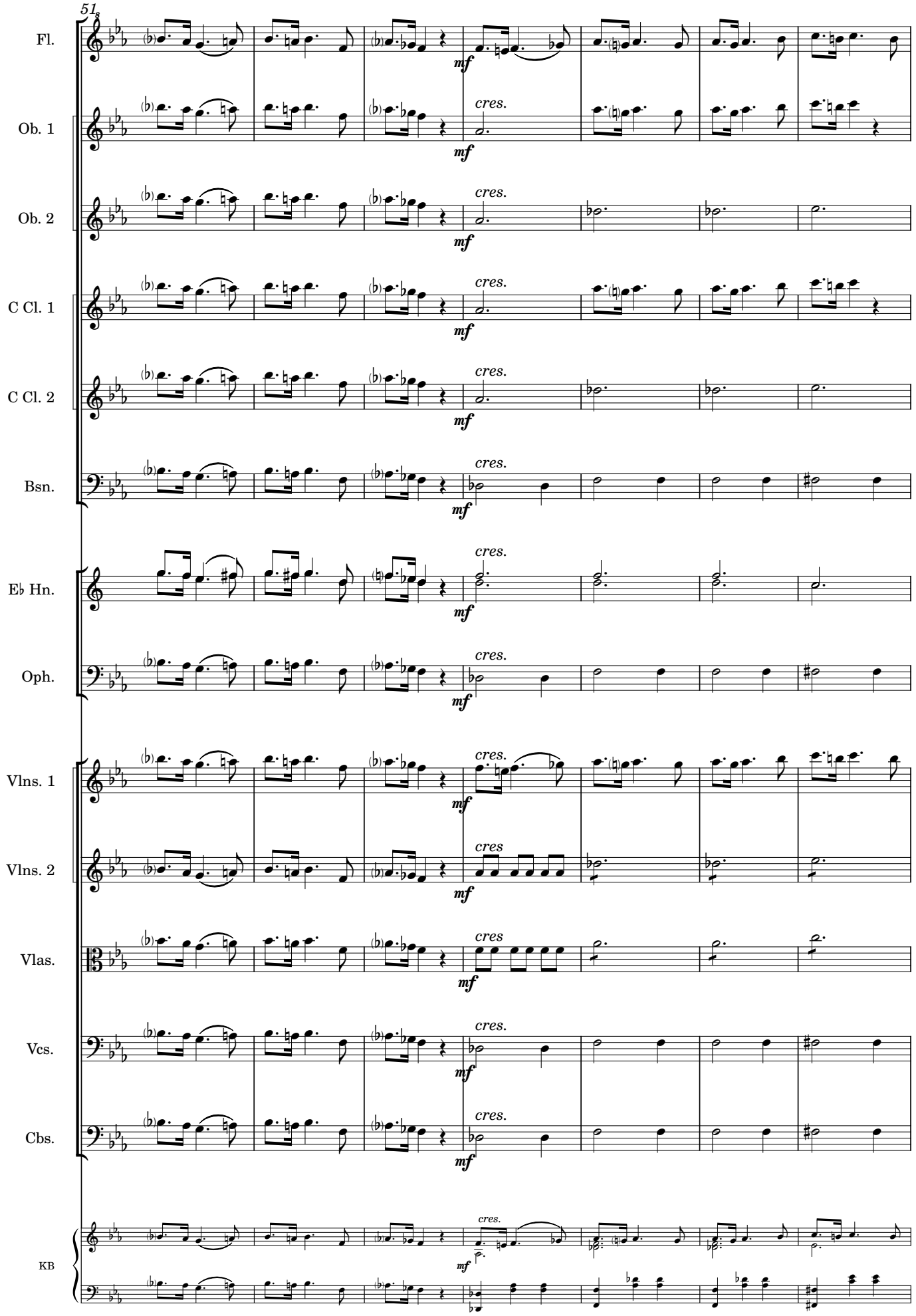
51
Fl.
Ob. 1
Ob. 2
C Cl. 1
C Cl. 2
Bsn.
E♭ Hn.
Oph.
Vlns. 1
Vlns. 2
Vlas.
Vcs.
Cbs.
KB
mf
cres.
cres

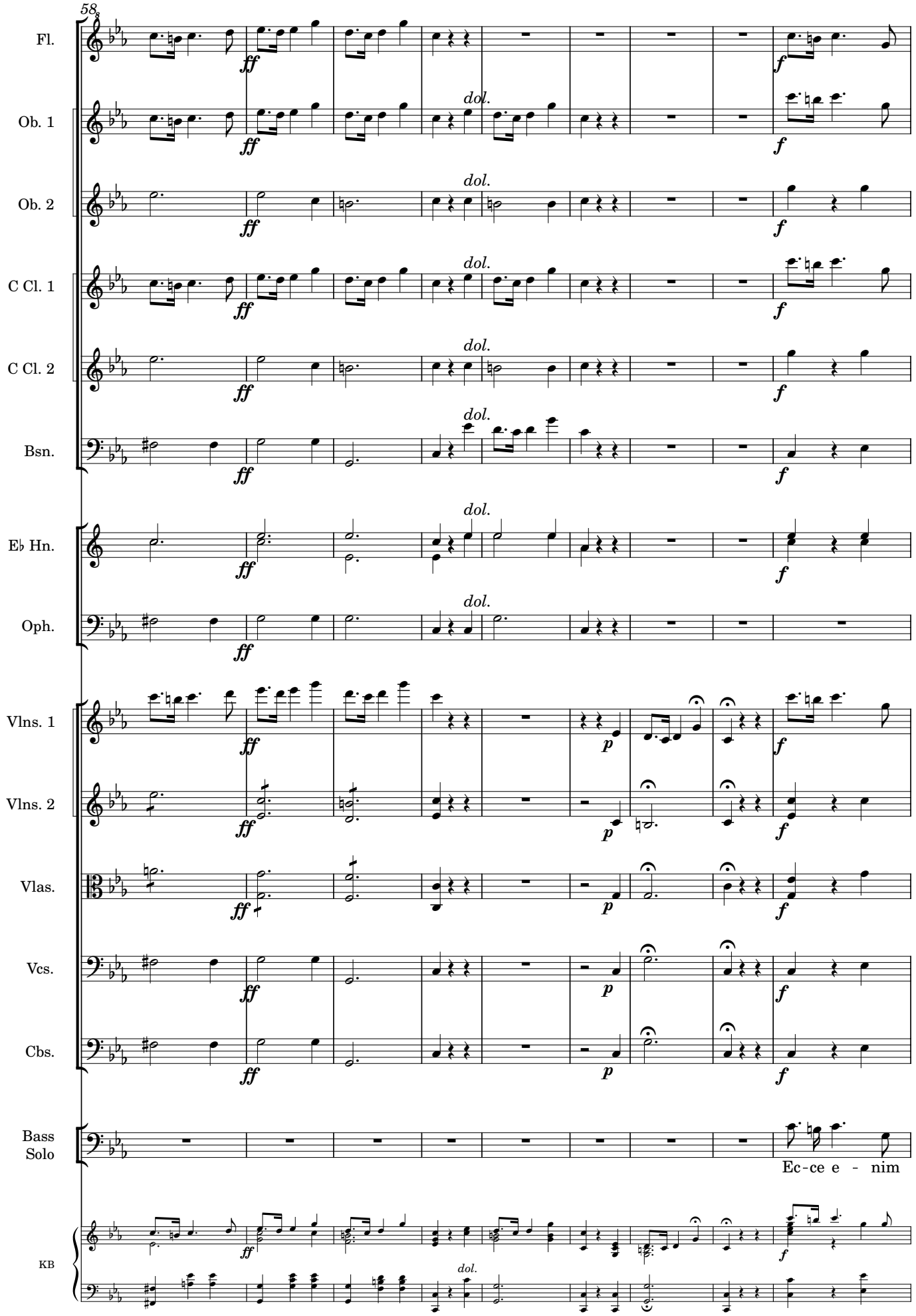

Original Manuscript #1048 from Catedral Metropolitana de Santiago de Chile; edited 2023 by Rebecca Rufin

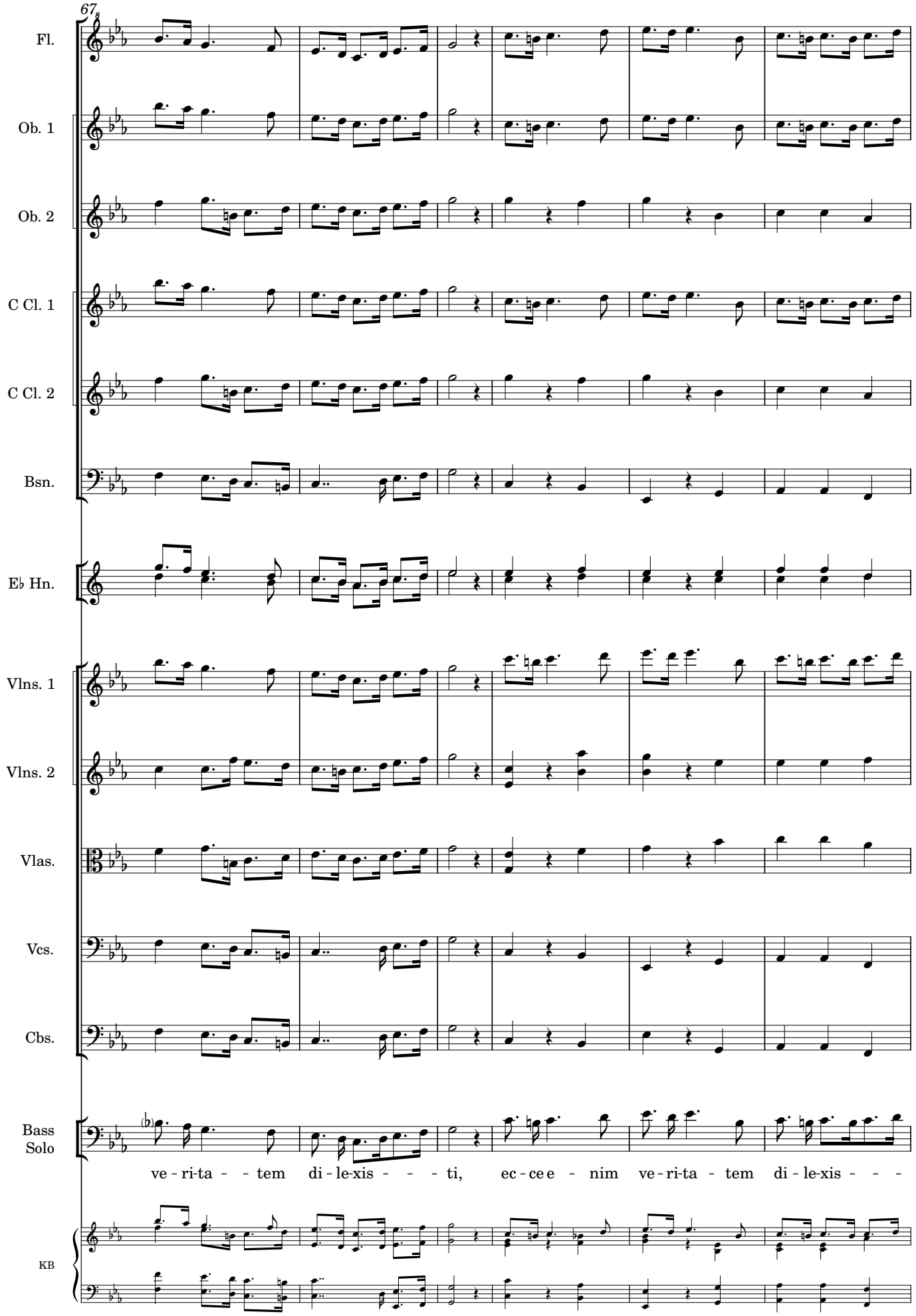

Original Manuscript #1048 from Catedral Metropolitana de Santiago de Chile; edited 2023 by Rebecca Rufin

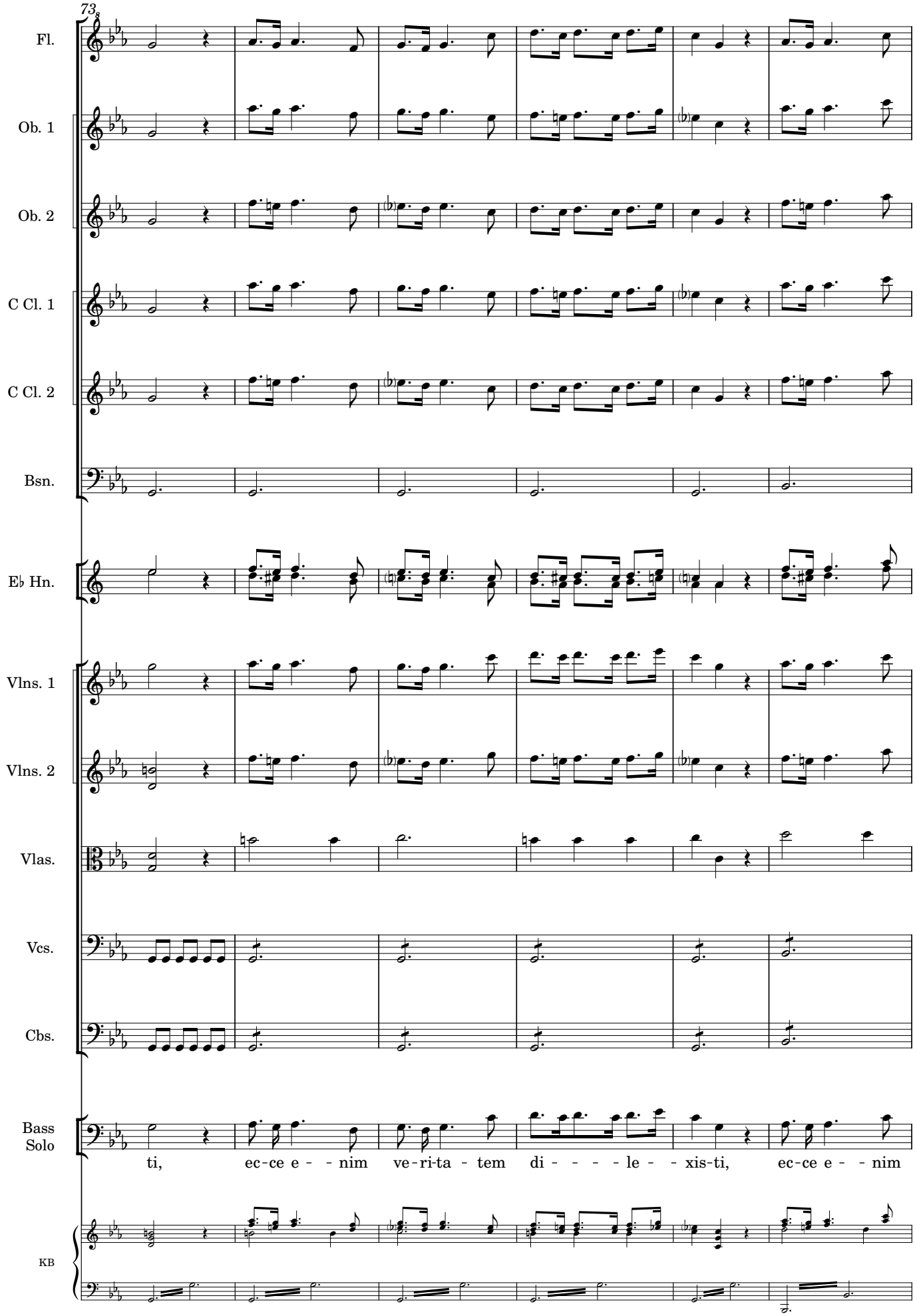

Original Manuscript #1048 from Catedral Metropolitana de Santiago de Chile; edited 2023 by Rebecca Rufin

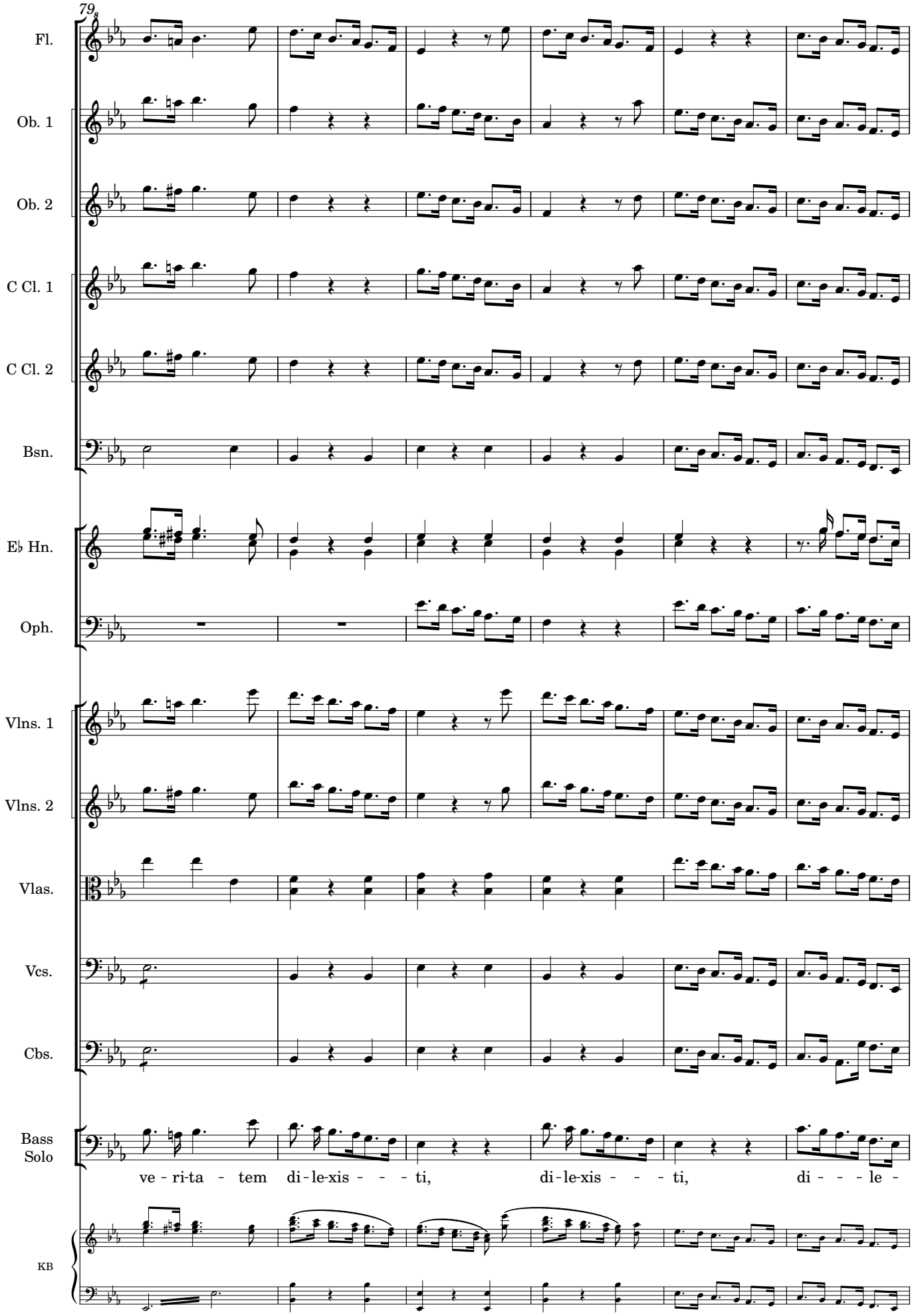

Original Manuscript #1048 from Catedral Metropolitana de Santiago de Chile; edited 2023 by Rebecca Rufin

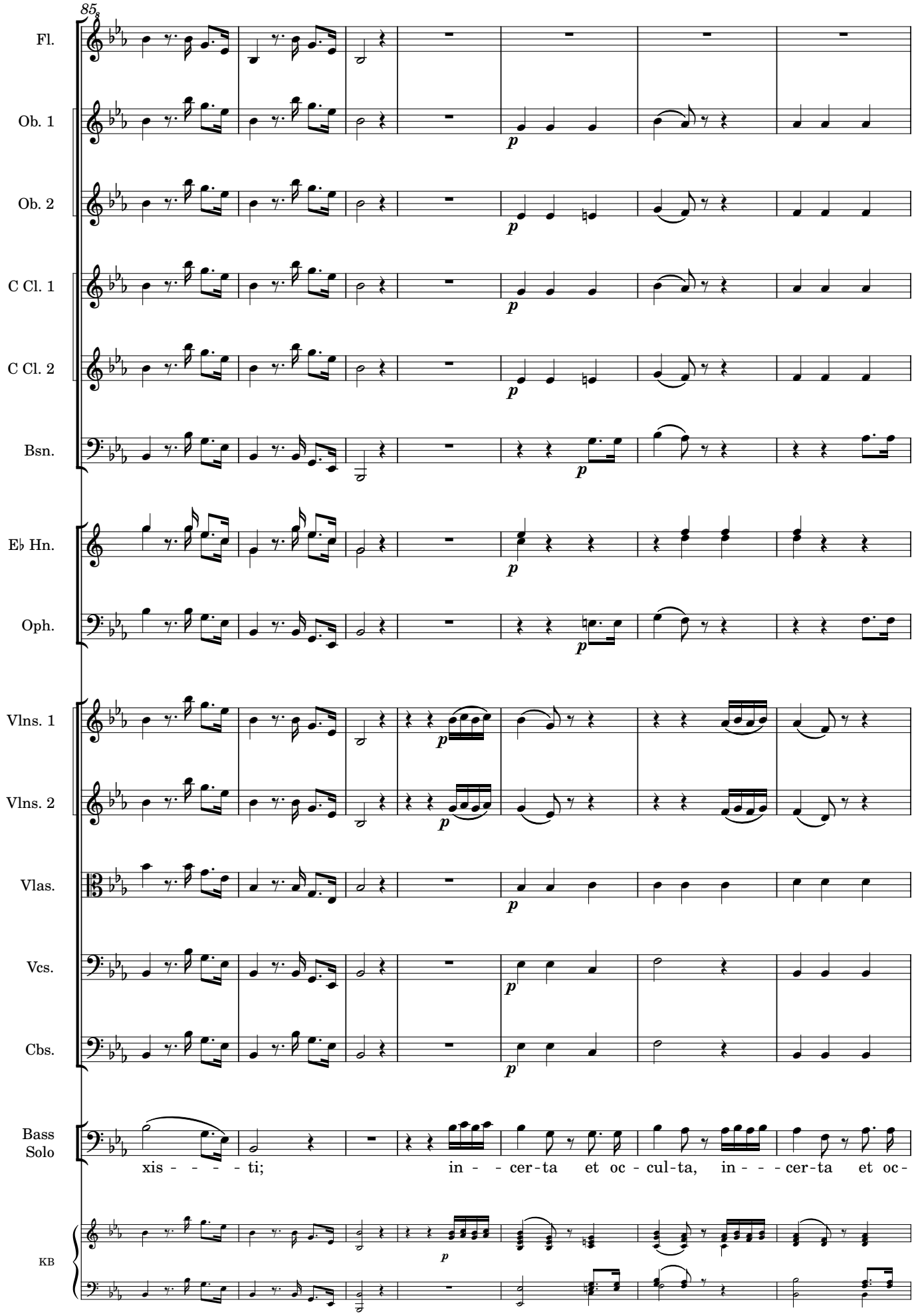

Original Manuscript #1048 from Catedral Metropolitana de Santiago de Chile; edited 2023 by Rebecca Rufin

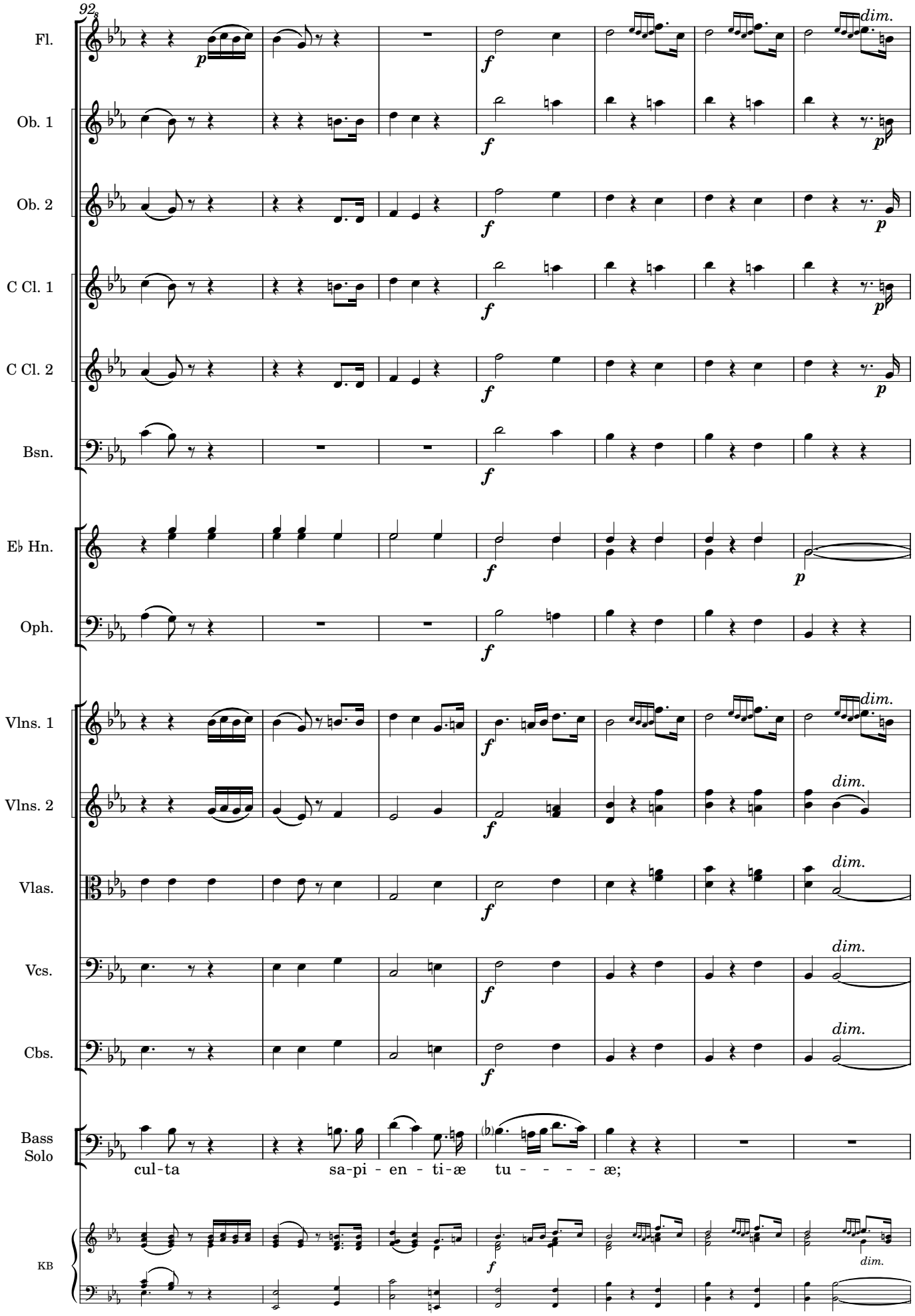

Original Manuscript #1048 from Catedral Metropolitana de Santiago de Chile; edited 2023 by Rebecca Rufin

99

Fl.

Ob. 1

Ob. 2

C Cl. 1

C Cl. 2

Bsn.

E♭ Hn.

Oph.

Vlns. 1

Vlns. 2

Vlas.

Vcs.

Cbs.

Bass Solo

in - - cer - ta et oc - cul - ta, in - -

KB

dol.

p

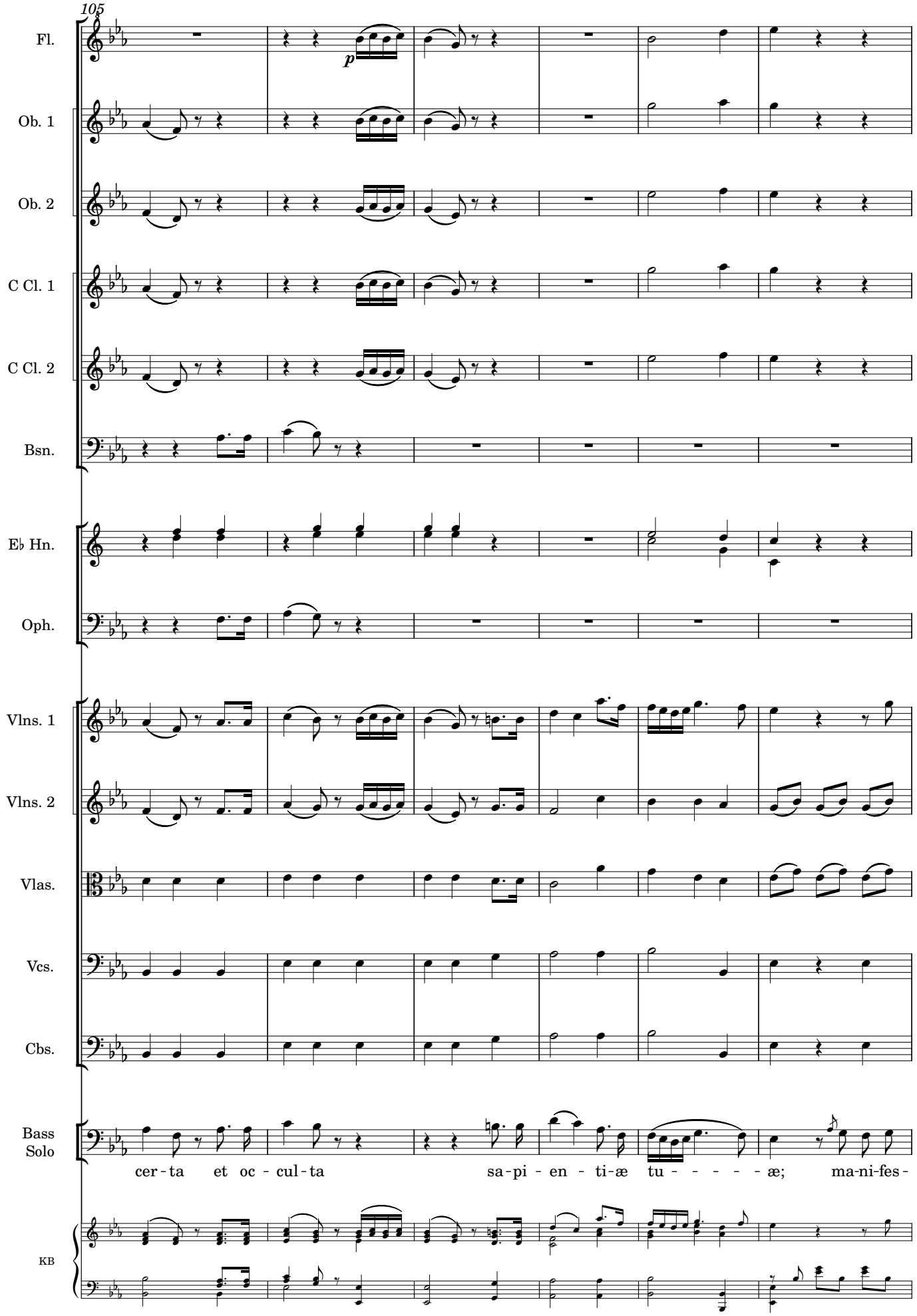
105
Fl.
p
Ob. 1
Ob. 2
C Cl. 1
C Cl. 2
Bsn.
E♭ Hn.
Oph.
Vlns. 1
Vlns. 2
Vlas.
Vcs.
Cbs.
Bass Solo
cer - ta et oc - cul - ta sa - pi - en - ti - æ tu - - - - - - æ; ma - ni - fes -
KB

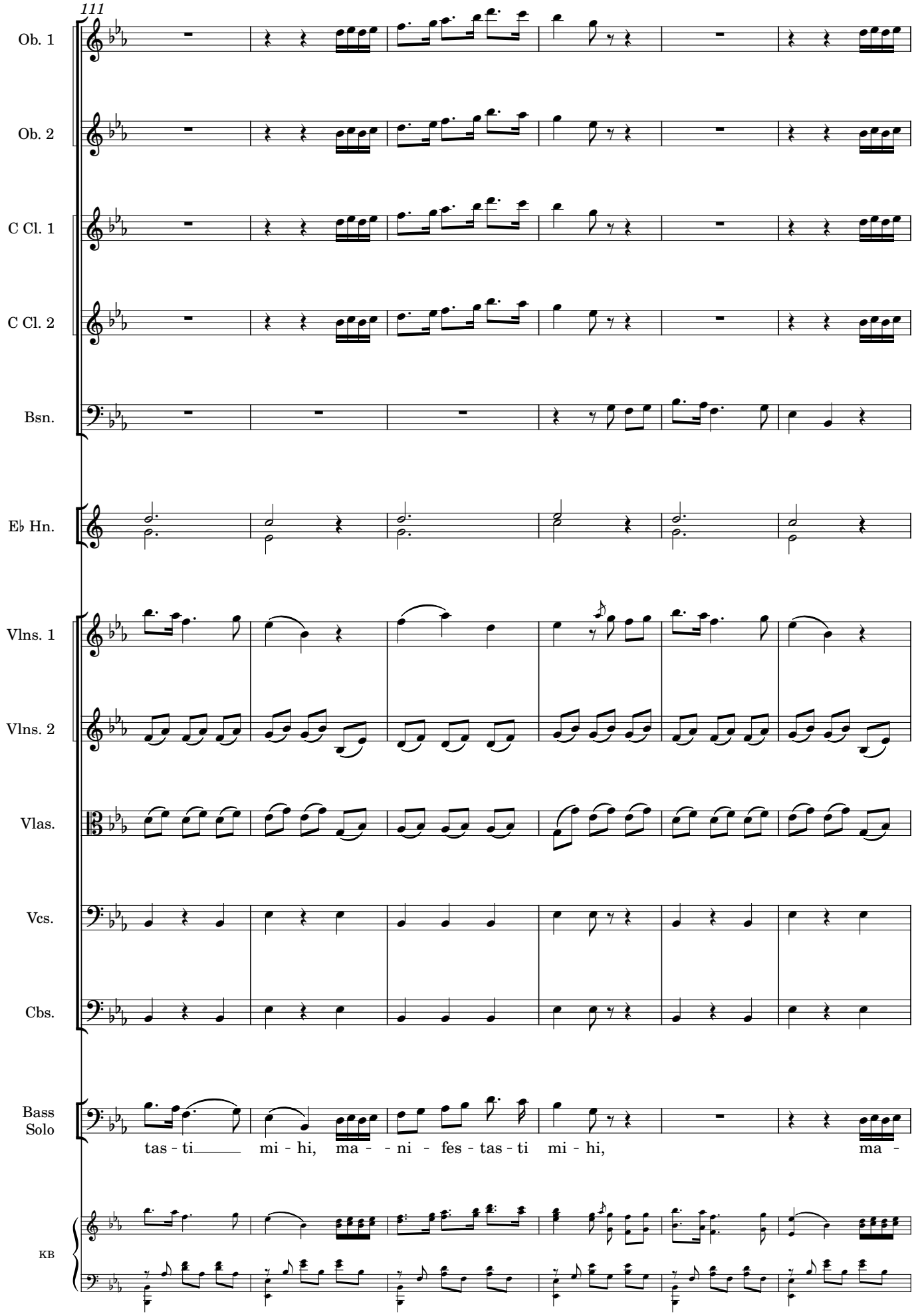
111
Ob. 1
Ob. 2
C Cl. 1
C Cl. 2
Bsn.
E♭ Hn.
Vlns. 1
Vlns. 2
Vlas.
Vcs.
Cbs.
Bass Solo
tas - ti mi - hi, ma - - ni - fes - tas - ti mi - hi, ma -
KB

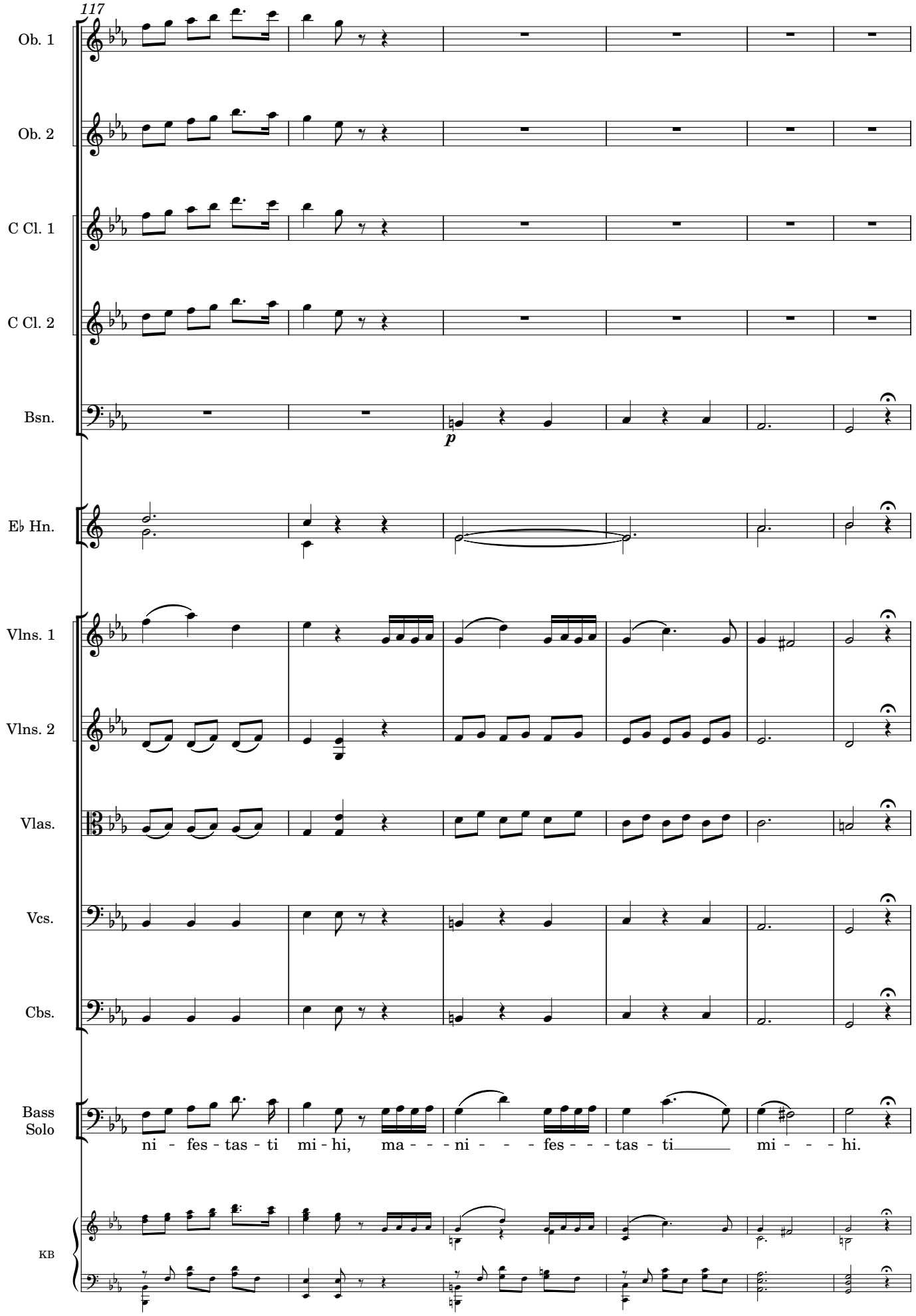
117
Ob. 1
Ob. 2
C Cl. 1
C Cl. 2
Bsn.
p
E♭ Hn.
Vlns. 1
Vlns. 2
Vlas.
Vcs.
Cbs.
Bass Solo
ni - fes - tas - ti mi - hi, ma - - - ni - - - fes - - - tas - ti mi - - - hi.
KB

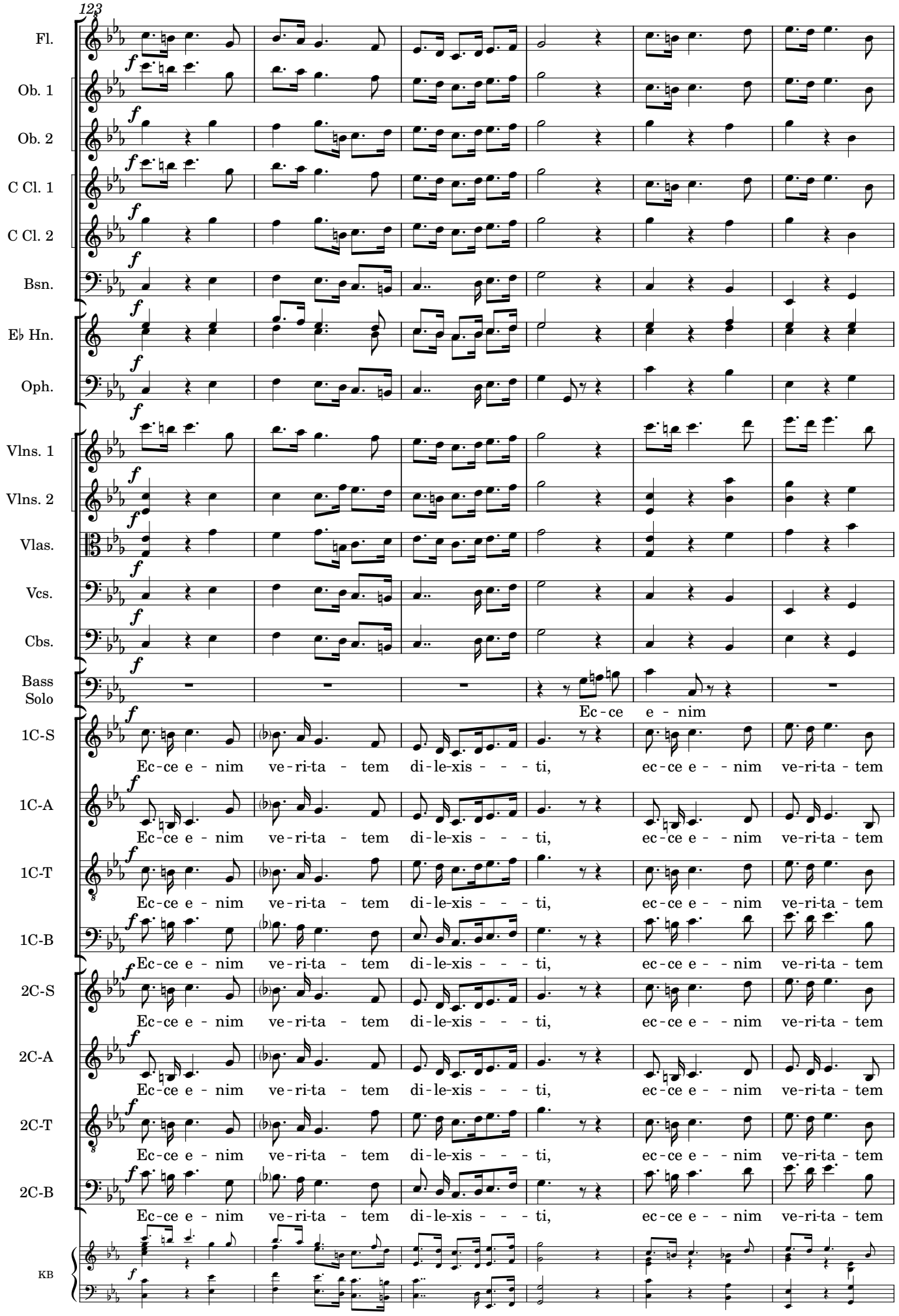

Original Manuscript #1048 from Catedral Metropolitana de Santiago de Chile; edited 2023 by Rebecca Rufin

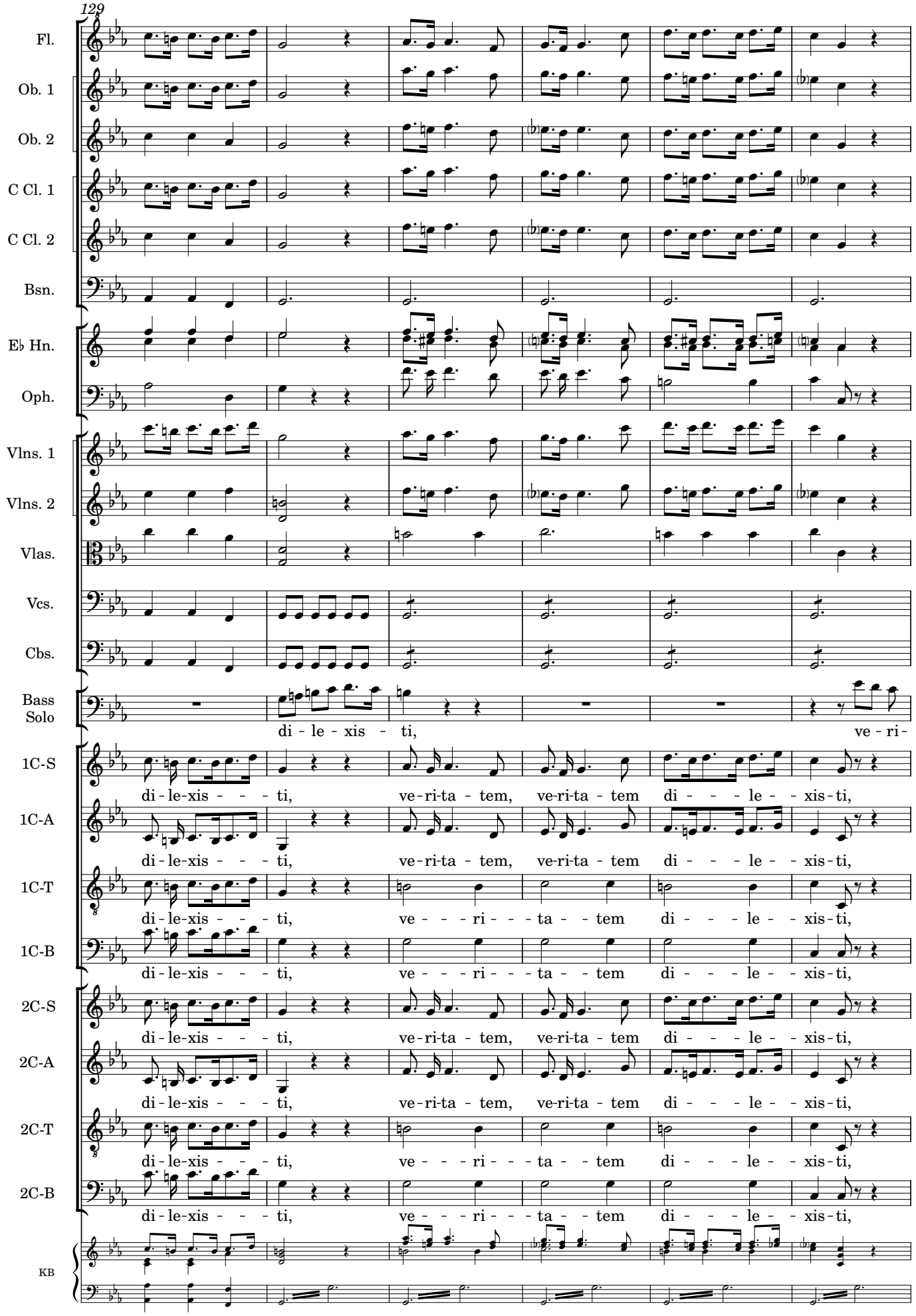
129
Fl.
Ob. 1
Ob. 2
C Cl. 1
C Cl. 2
Bsn.
E♭ Hn.
Oph.
Vlns. 1
Vlns. 2
Vlas.
Vcs.
Cbs.
Bass Solo
di - le - xis - ti, ve - ri -
1C-S
di - le-xis - - - ti, ve-ri-ta - tem, ve-ri-ta - tem di - - - le - - xis-ti,
1C-A
di - le-xis - - - ti, ve-ri-ta - tem, ve-ri-ta - tem di - - - le - - xis-ti,
1C-T
di - le-xis - - - ti, ve - - - ri - - - ta - - tem di - - - le - - xis-ti,
1C-B
di - le-xis - - - ti, ve - - - ri - - - ta - - tem di - - - le - - xis-ti,
2C-S
di - le-xis - - - ti, ve-ri-ta - tem, ve-ri-ta - tem di - - - le - - xis-ti,
2C-A
di - le-xis - - - ti, ve-ri-ta - tem, ve-ri-ta - tem di - - - le - - xis-ti,
2C-T
di - le-xis - - - ti, ve - - - ri - - - ta - - tem di - - - le - - xis-ti,
2C-B
di - le-xis - - - ti, ve - - - ri - - - ta - - tem di - - - le - - xis-ti,
KB

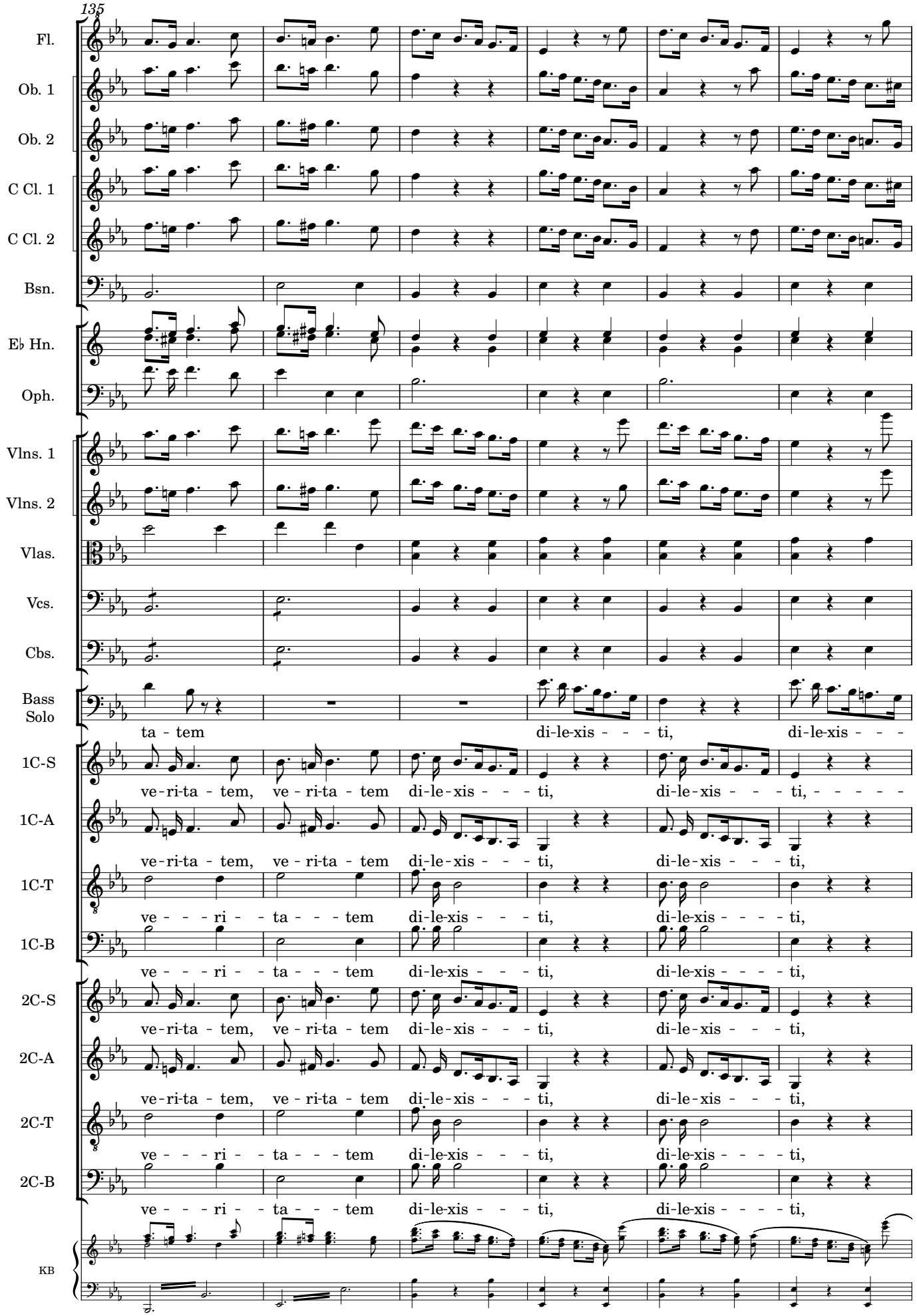
135
Fl.
Ob. 1
Ob. 2
C Cl. 1
C Cl. 2
Bsn.
E♭ Hn.
Oph.
Vlns. 1
Vlns. 2
Vlas.
Vcs.
Cbs.
Bass Solo
ta - tem di-le-xis - - - ti, di-le-xis - - -
1C-S
ve-ri-ta - tem, ve - ri-ta - tem di-le-xis - - - ti, di-le-xis - - - ti, - - - - -
1C-A
ve-ri-ta - tem, ve - ri-ta - tem di-le-xis - - - ti, di-le-xis - - - ti,
1C-T
ve - - - ri - - ta - - - tem di-le-xis - - - ti, di-le-xis - - - - ti,
1C-B
ve - - - ri - - ta - - - tem di-le-xis - - - ti, di-le-xis - - - - ti,
2C-S
ve-ri-ta - tem, ve - ri-ta - tem di-le-xis - - - ti, di-le-xis - - - ti,
2C-A
ve-ri-ta - tem, ve - ri-ta - tem di-le-xis - - - ti, di-le-xis - - - ti,
2C-T
ve - - - ri - - ta - - - tem di-le-xis - - - ti, di-le-xis - - - - ti,
2C-B
ve - - - ri - - ta - - - tem di-le-xis - - - ti, di-le-xis - - - - ti,
KB

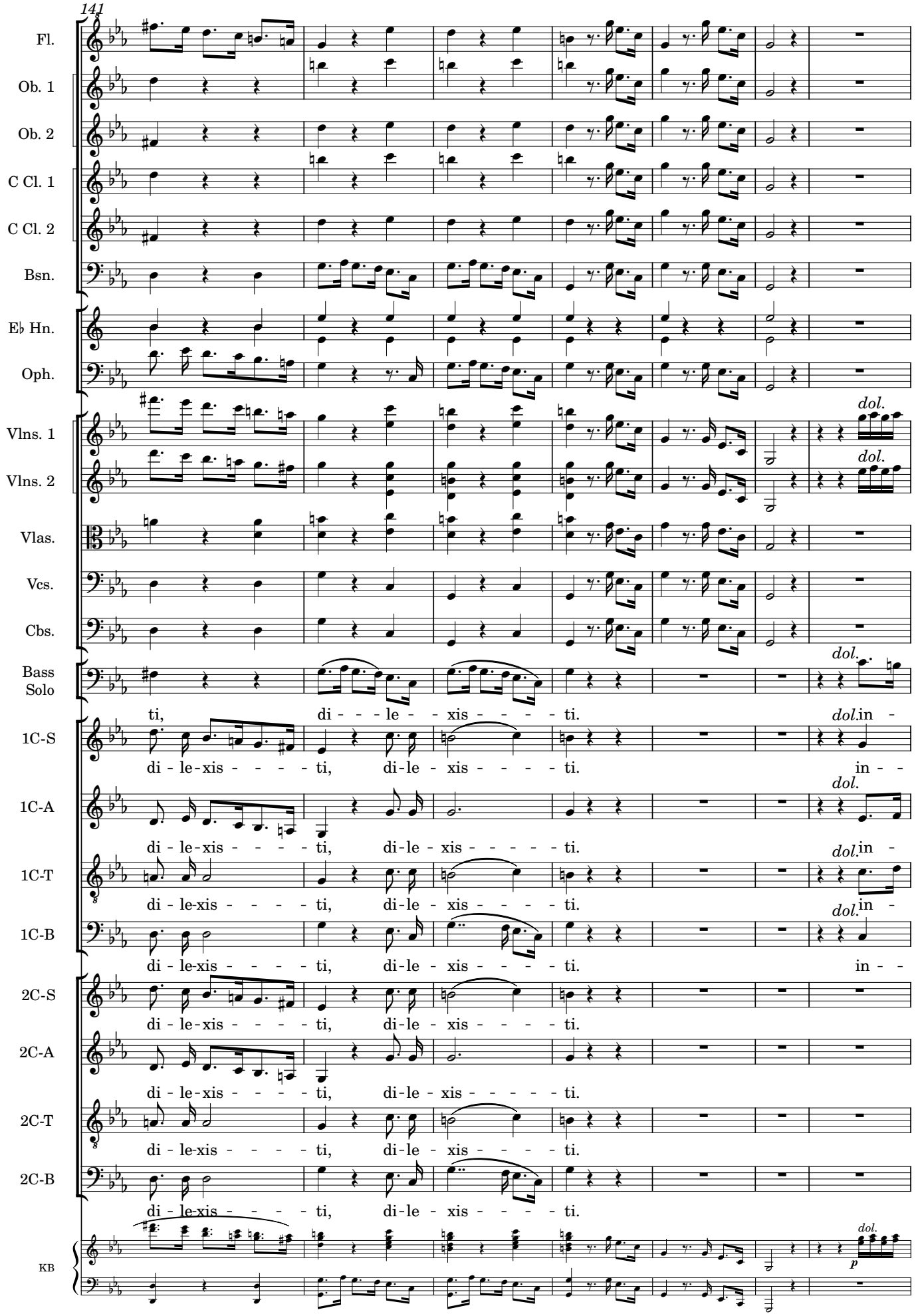

Original Manuscript #1048 from Catedral Metropolitana de Santiago de Chile; edited 2023 by Rebecca Rufin

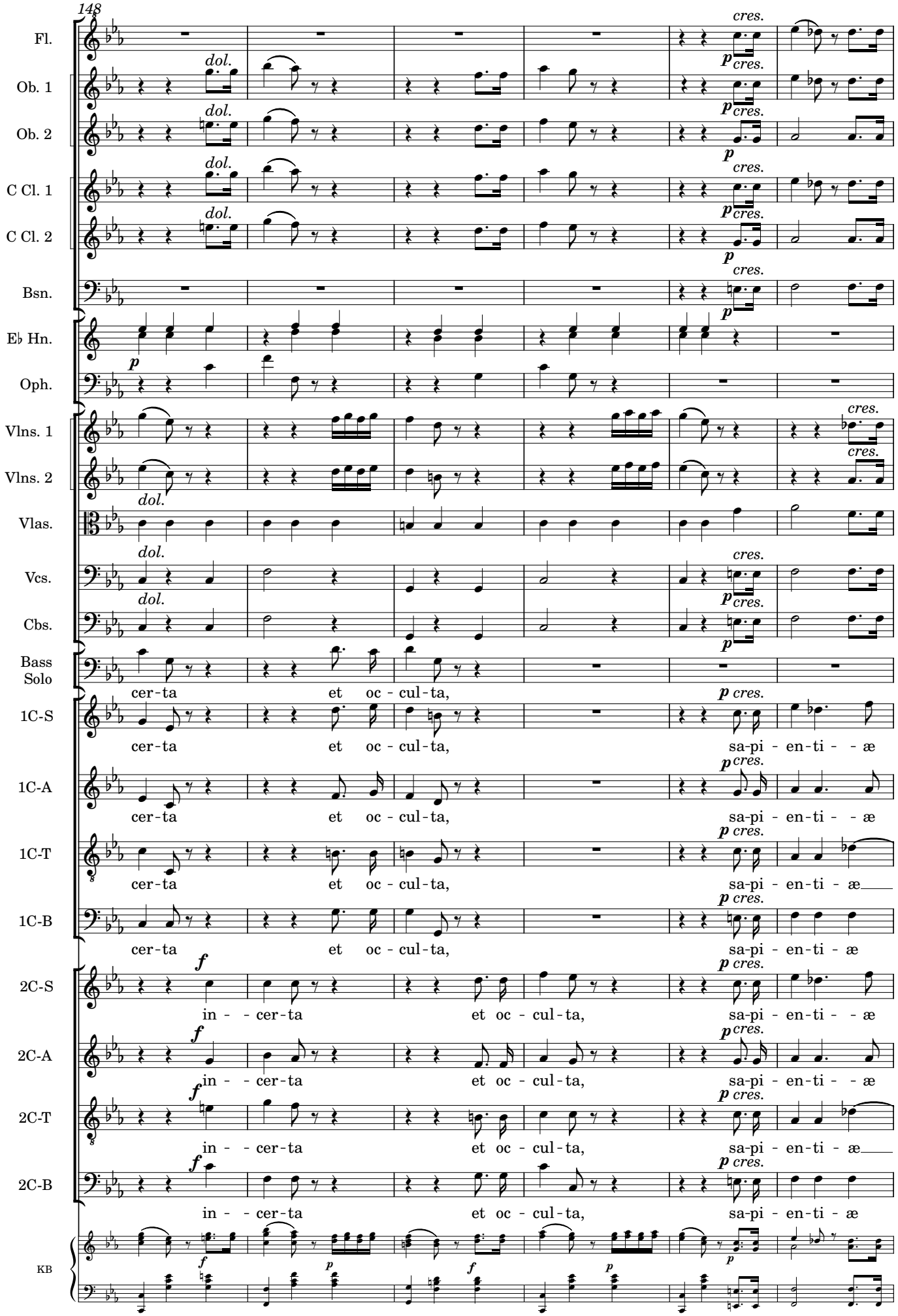

Original Manuscript #1048 from Catedral Metropolitana de Santiago de Chile; edited 2023 by Rebecca Rufin

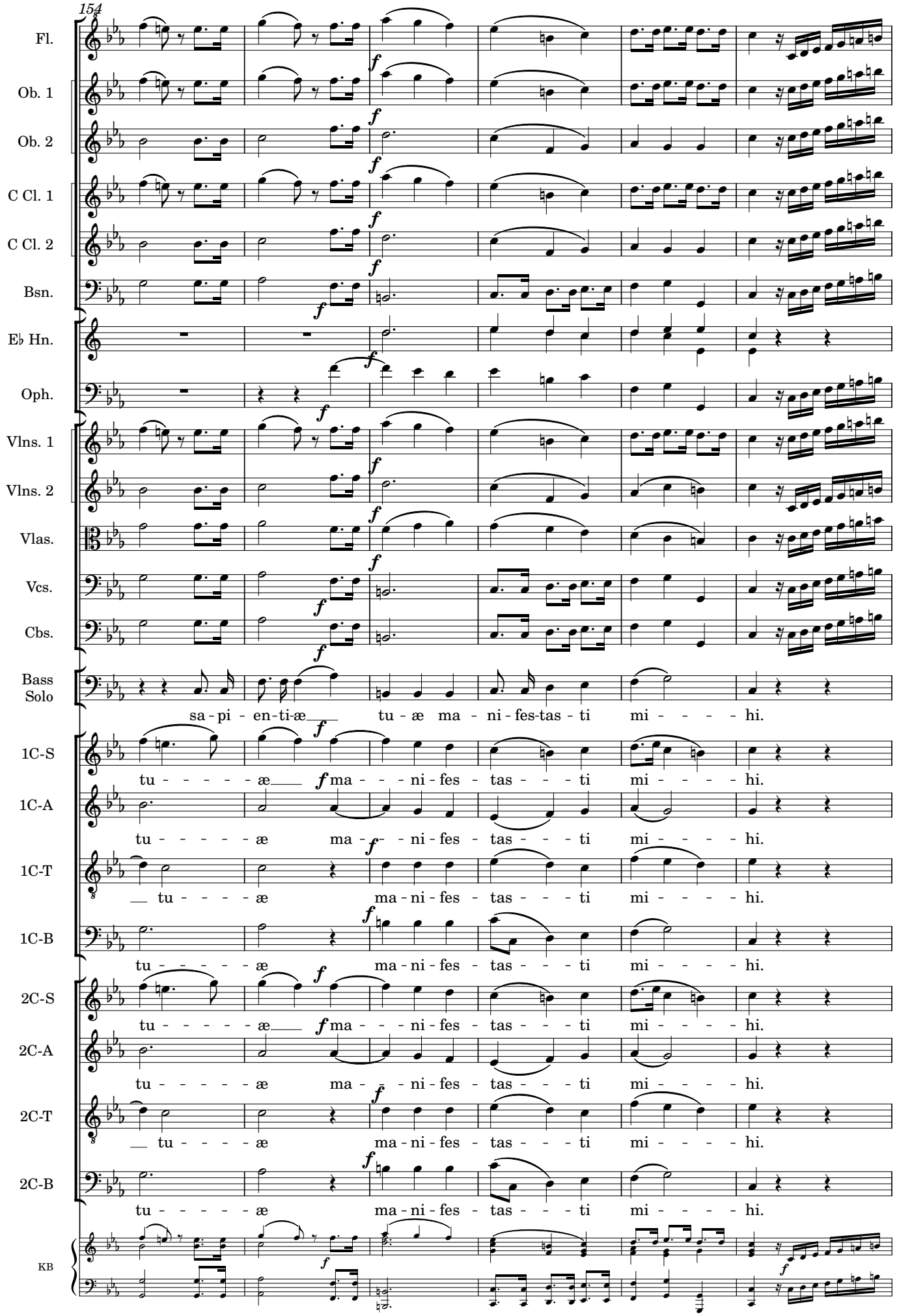

Original Manuscript #1048 from Catedral Metropolitana de Santiago de Chile; edited 2023 by Rebecca Rufin

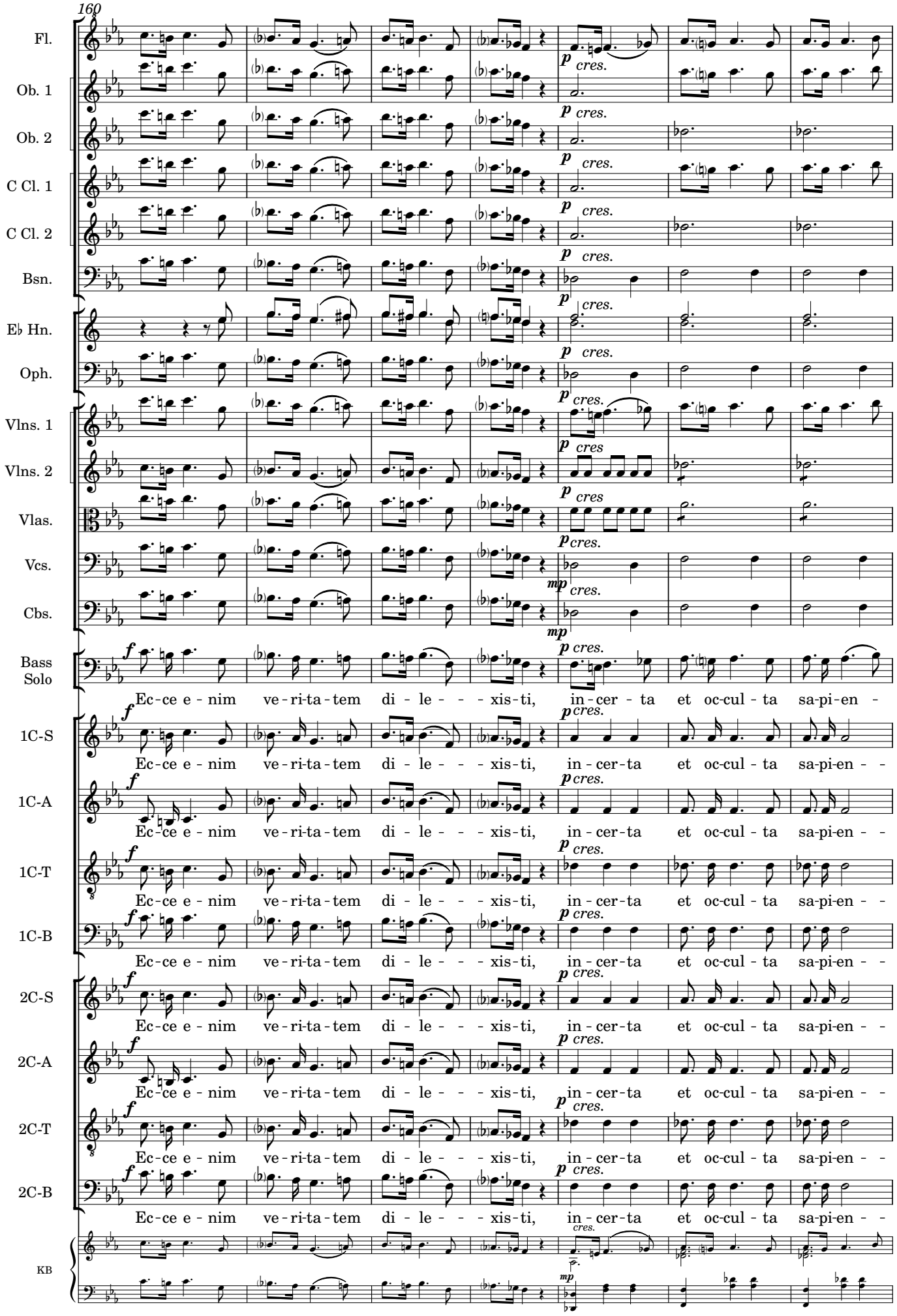

Original Manuscript #1048 from Catedral Metropolitana de Santiago de Chile; edited 2023 by Rebecca Rufin

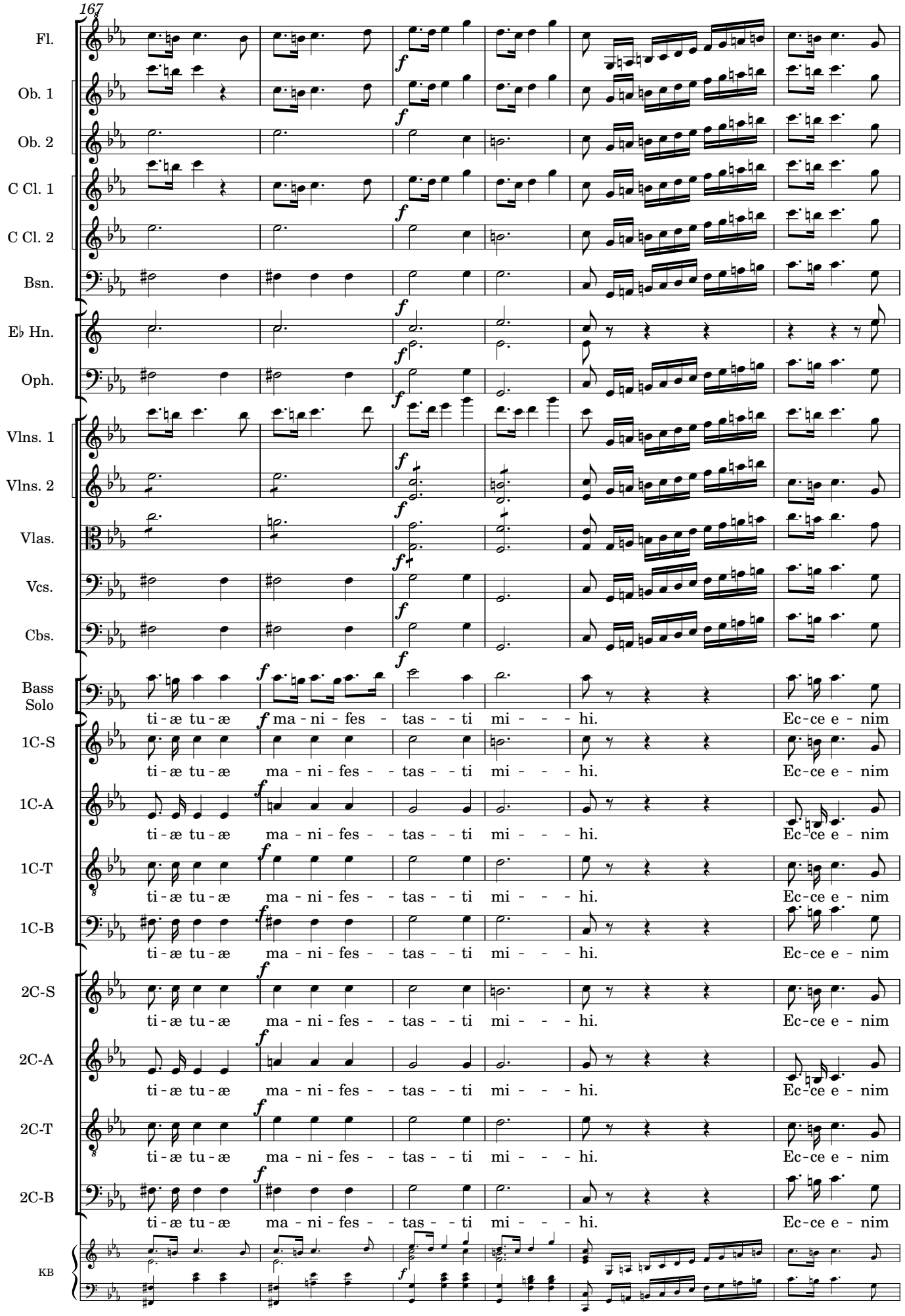

Original Manuscript #1048 from Catedral Metropolitana de Santiago de Chile; edited 2023 by Rebecca Rufin

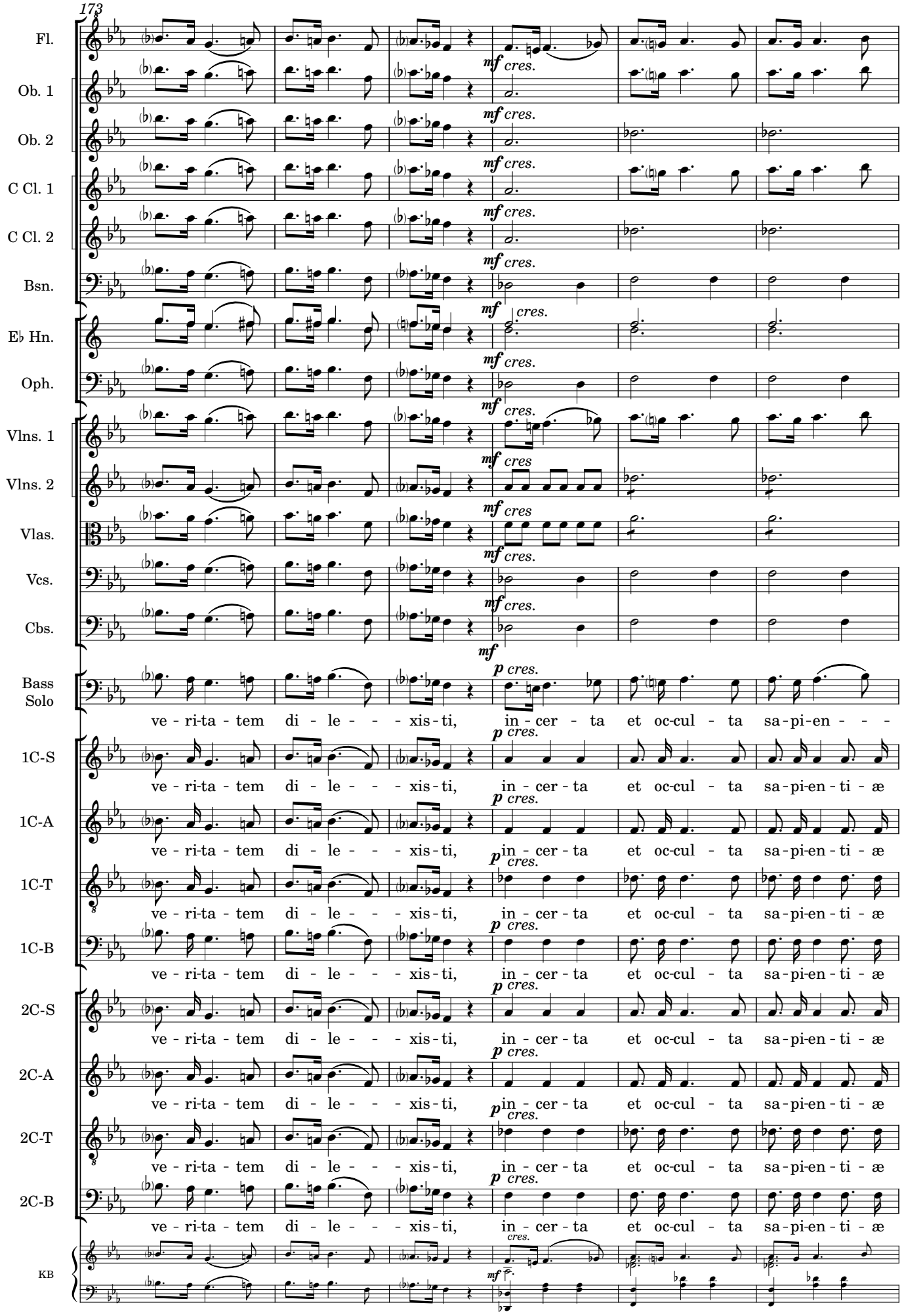

Original Manuscript #1048 from Catedral Metropolitana de Santiago de Chile; edited 2023 by Rebecca Rufin

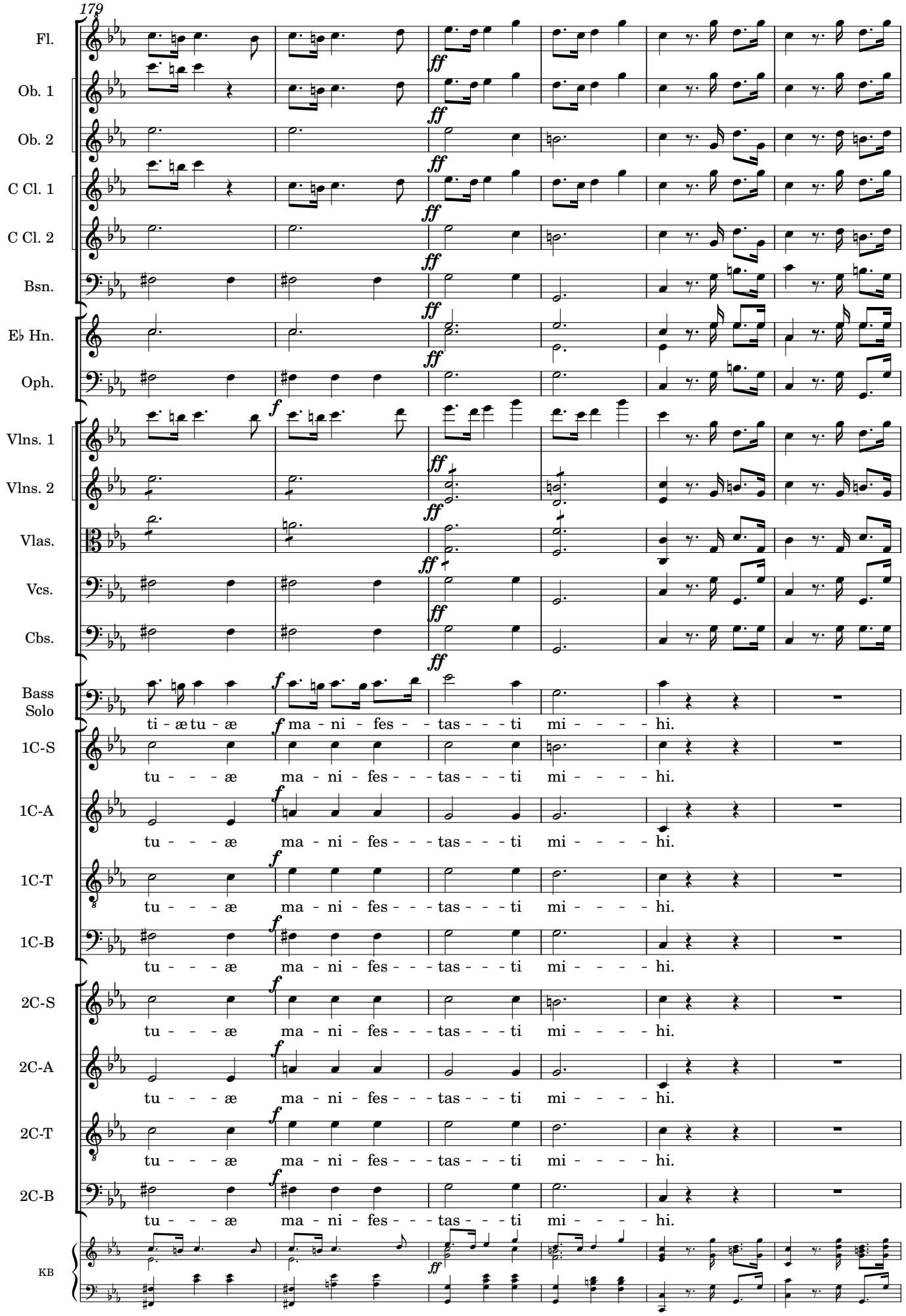

Original Manuscript #1048 from Catedral Metropolitana de Santiago de Chile; edited 2023 by Rebecca Rufin

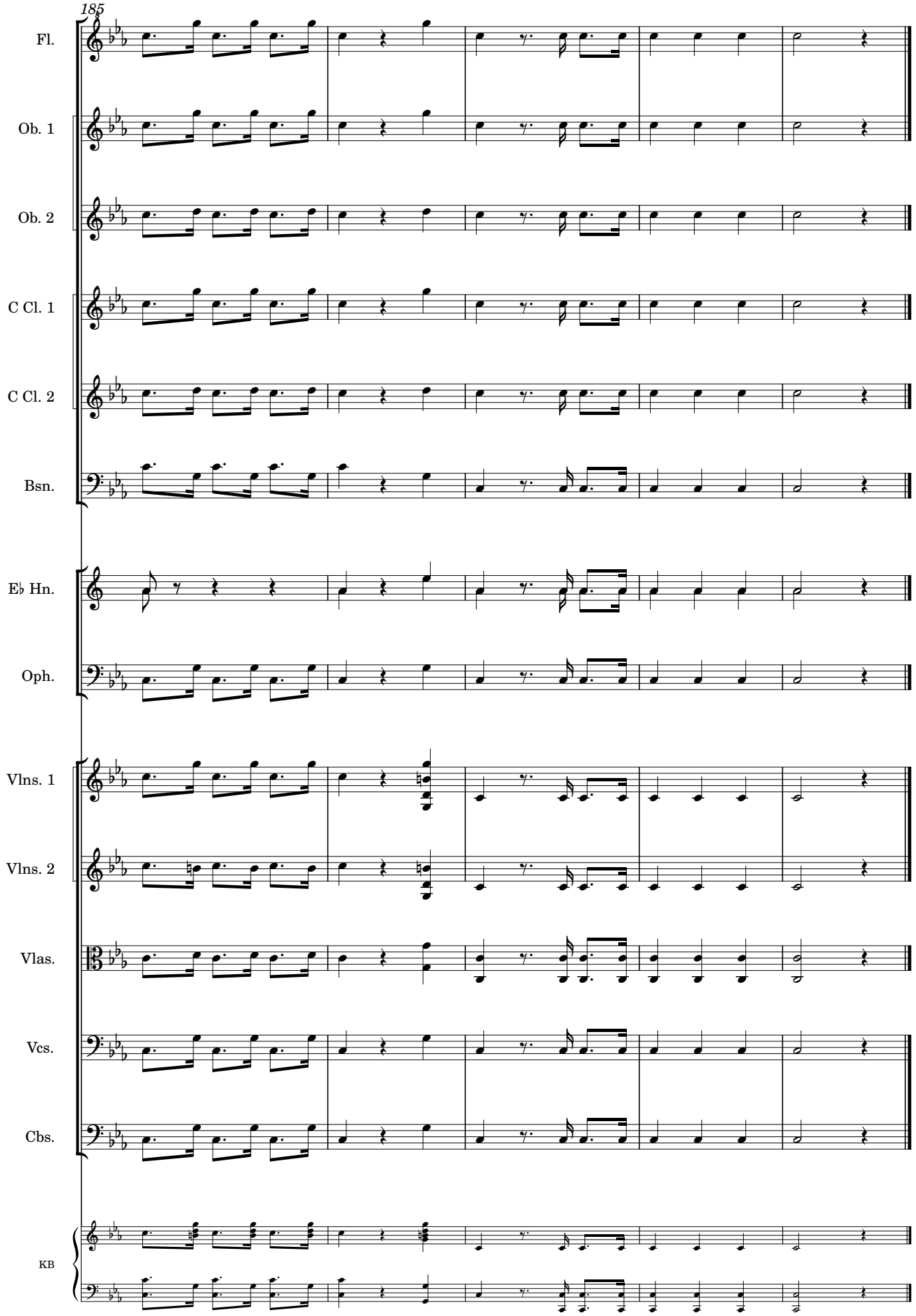
185
Fl.
Ob. 1
Ob. 2
C Cl. 1
C Cl. 2
Bsn.
E♭ Hn.
Oph.
Vlns. 1
Vlns. 2
Vlas.
Vcs.
Cbs.
KB

6. Auditui Meo

Hilarión Eslava

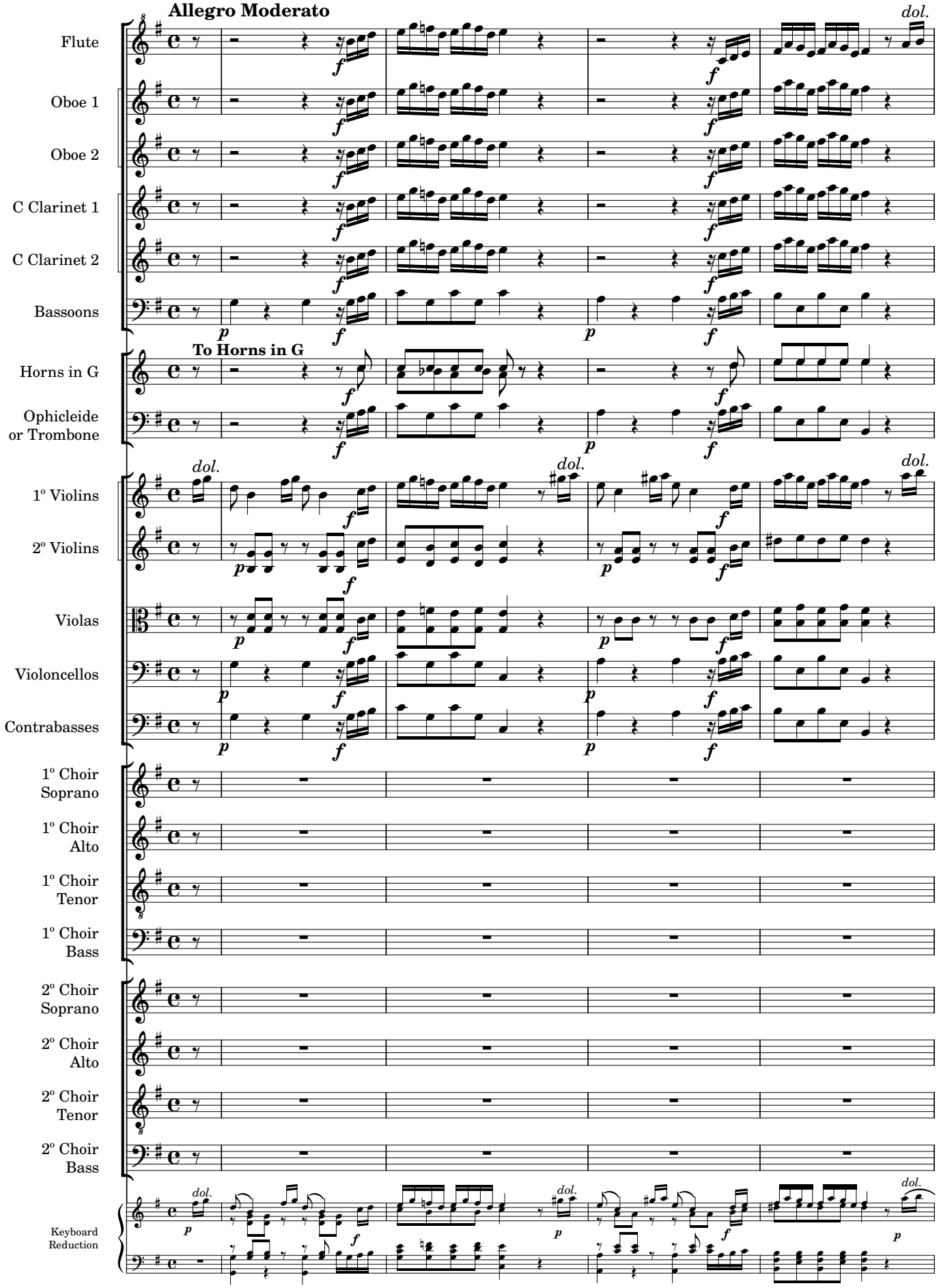

Original Manuscript #1048 from Catedral Metropolitana de Santiago de Chile; edited 2023 by Rebecca Rufin

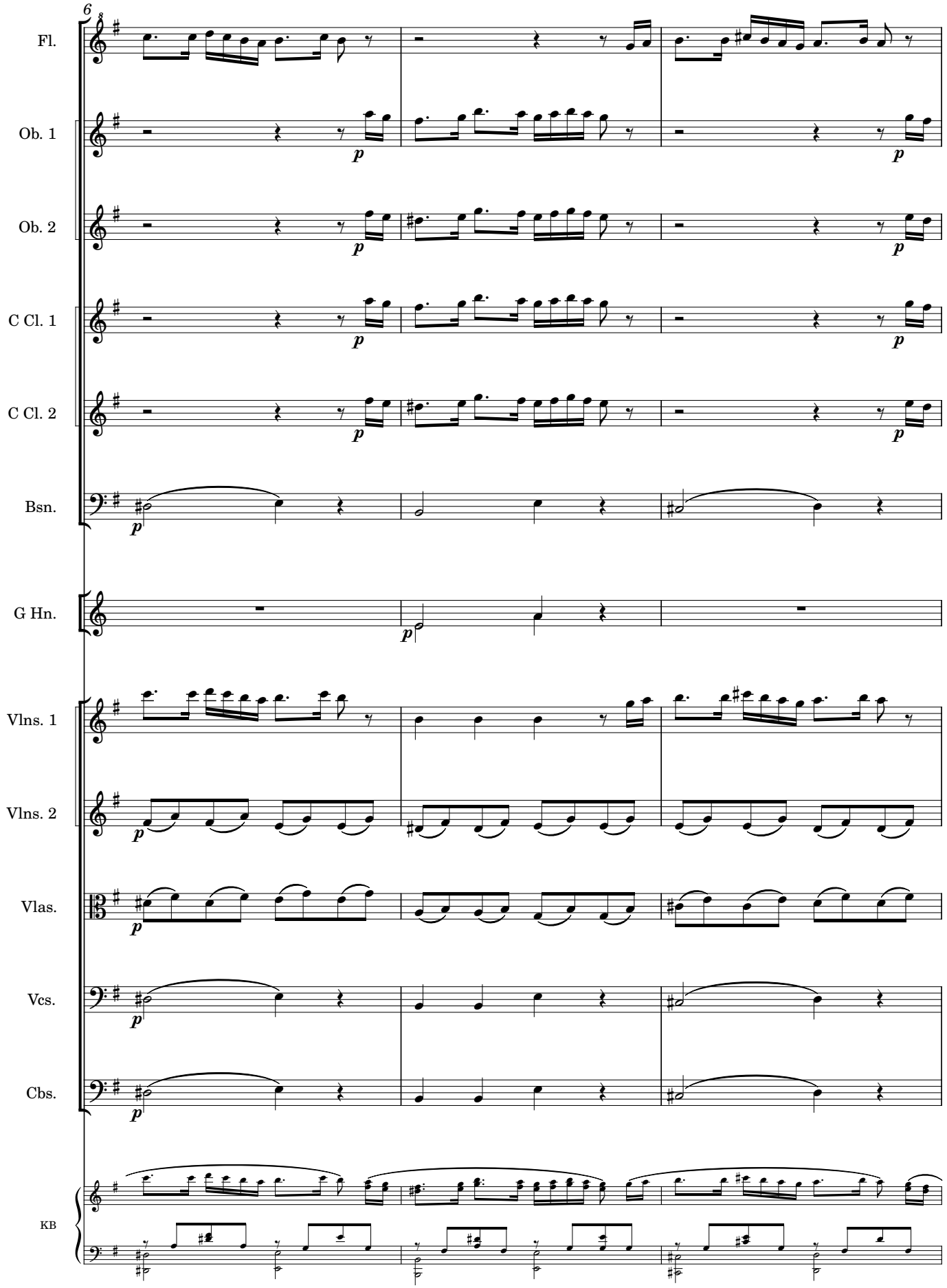
6
Fl.
Ob. 1
Ob. 2
C Cl. 1
C Cl. 2
Bsn.
G Hn.
Vlns. 1
Vlns. 2
Vlas.
Vcs.
Cbs.
KB

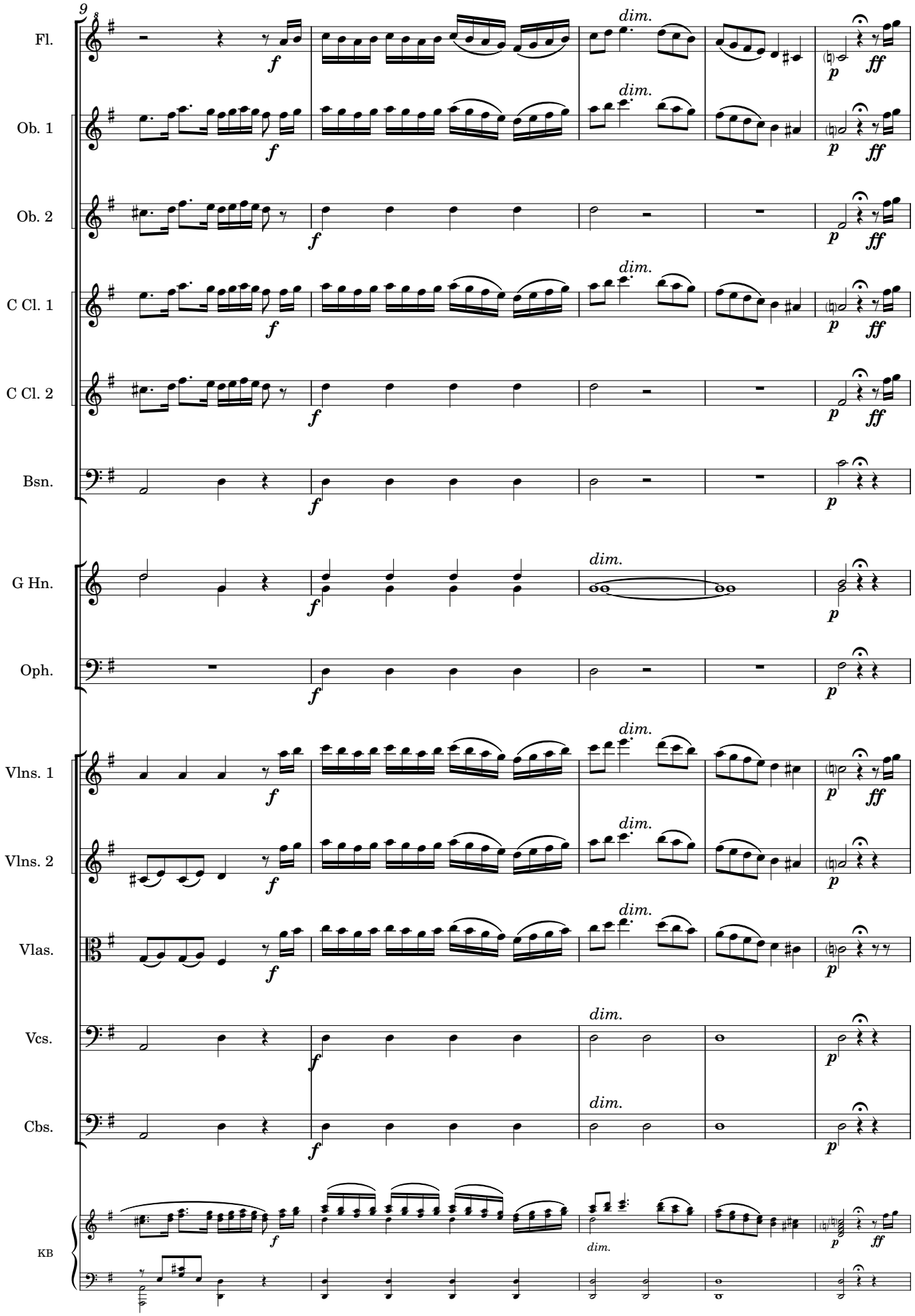
9
Fl.
Ob. 1
Ob. 2
C Cl. 1
C Cl. 2
Bsn.
G Hn.
Oph.
Vlns. 1
Vlns. 2
Vlas.
Vcs.
Cbs.
KB
f
p
ff
dim.

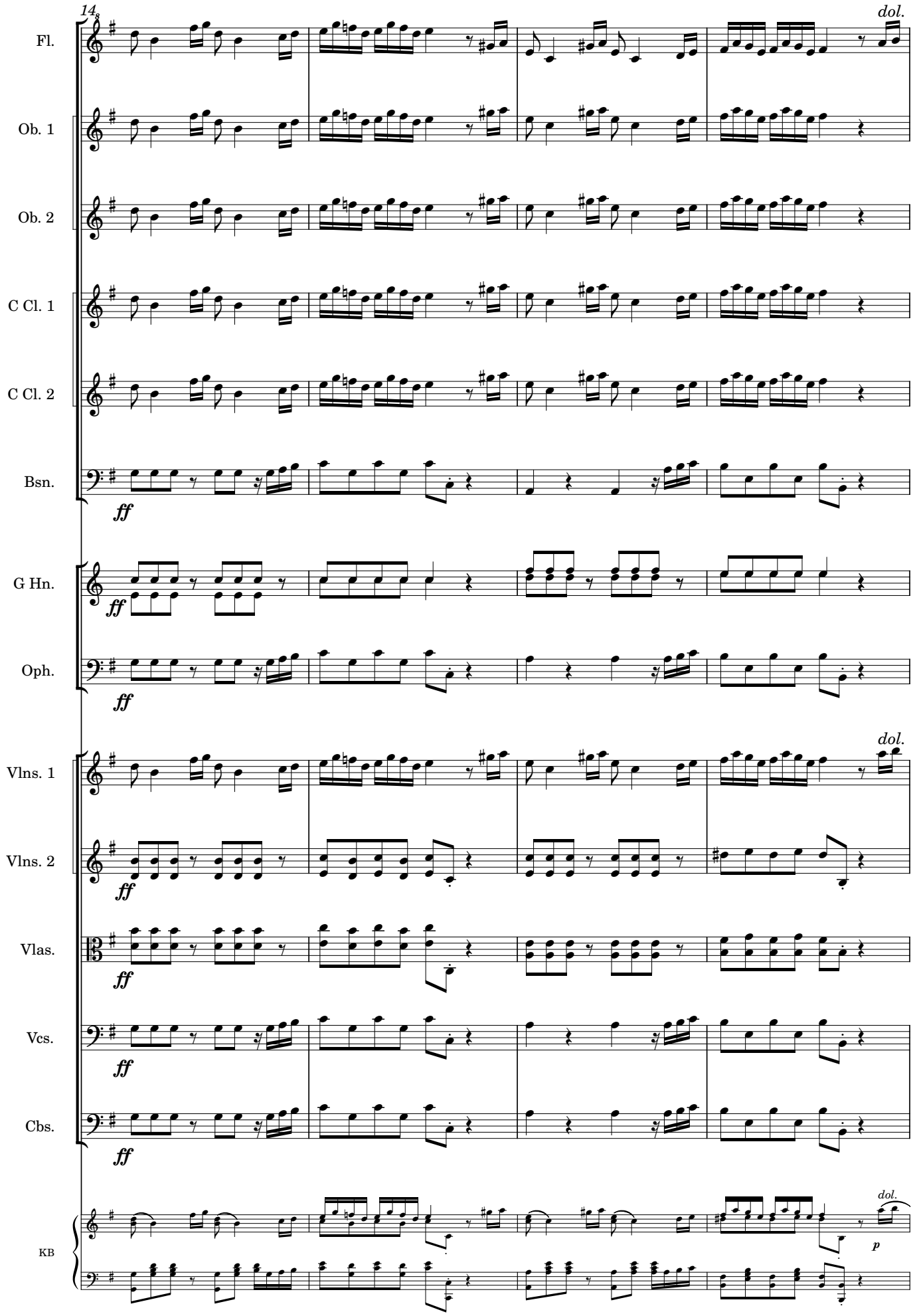
14
dol.
Fl.
Ob. 1
Ob. 2
C Cl. 1
C Cl. 2
Bsn.
ff
G Hn.
ff
Oph.
ff
dol.
Vlns. 1
Vlns. 2
ff
Vlas.
ff
Vcs.
ff
Cbs.
ff
dol.
p
KB

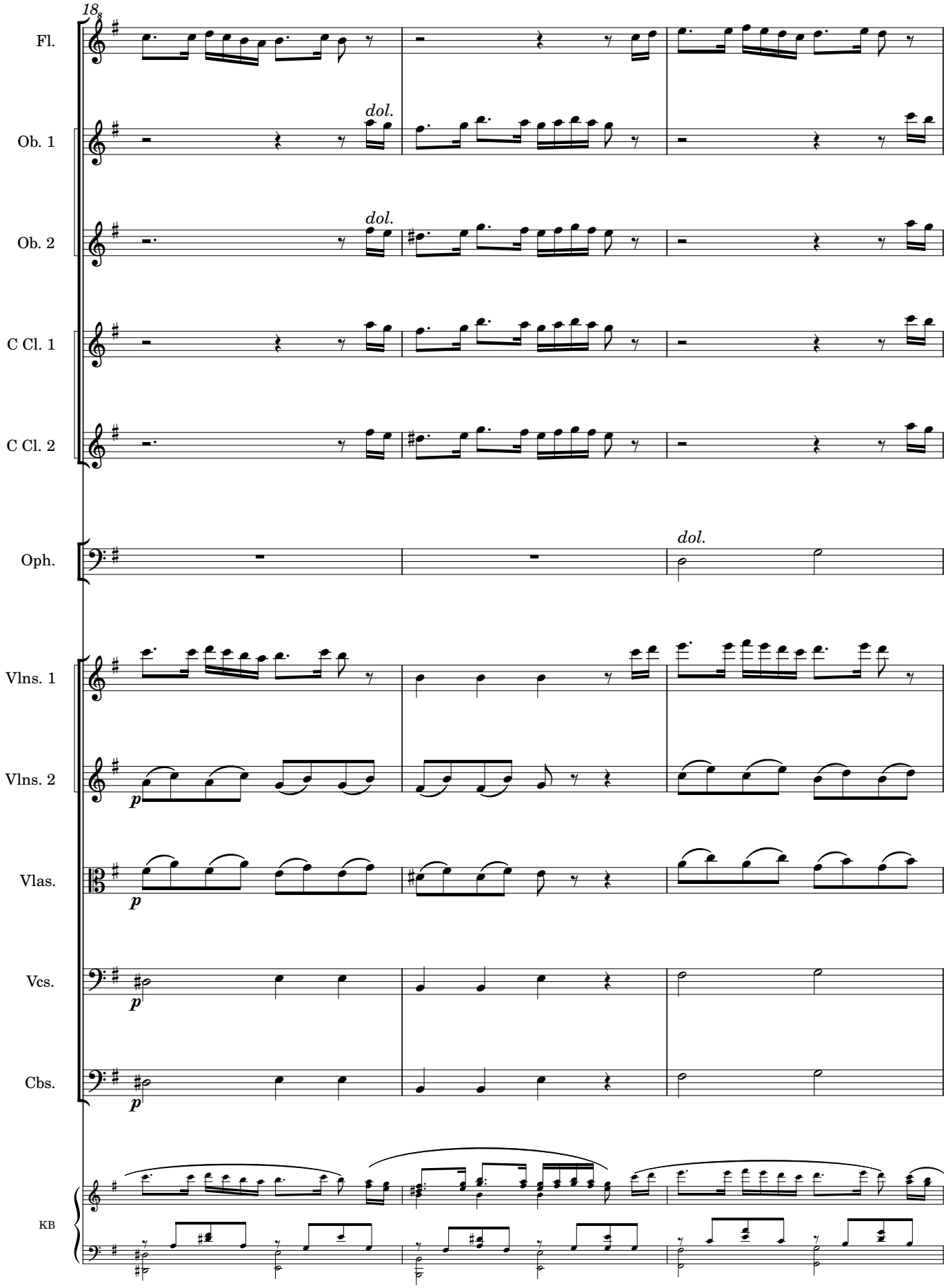
18
Fl.
Ob. 1
dol.
Ob. 2
dol.
C Cl. 1
C Cl. 2
Oph.
dol.
Vlns. 1
Vlns. 2
p
Vlas.
p
Vcs.
p
Cbs.
p
KB

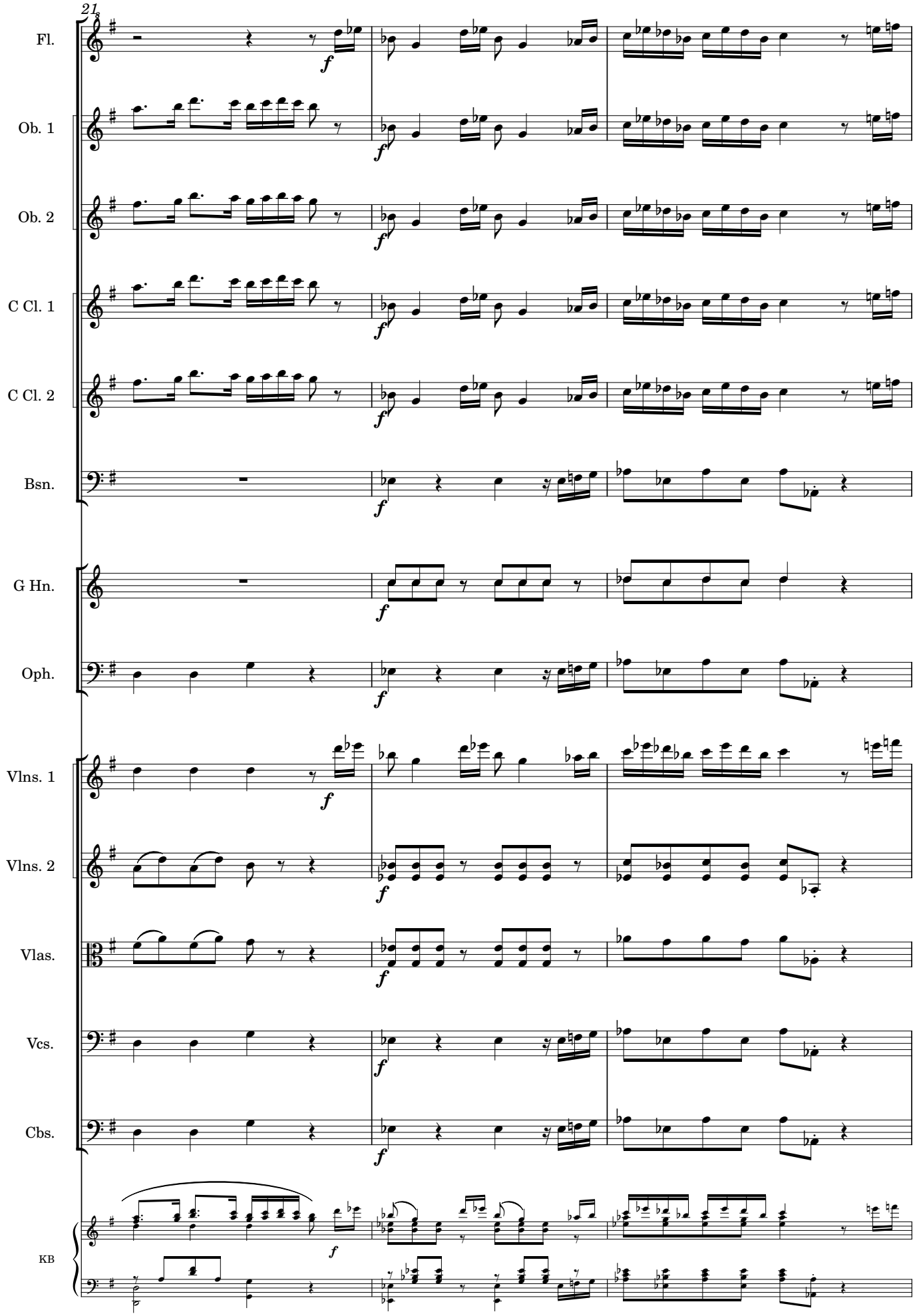
21
Fl.
Ob. 1
Ob. 2
C Cl. 1
C Cl. 2
Bsn.
G Hn.
Oph.
Vlns. 1
Vlns. 2
Vlas.
Vcs.
Cbs.
KB

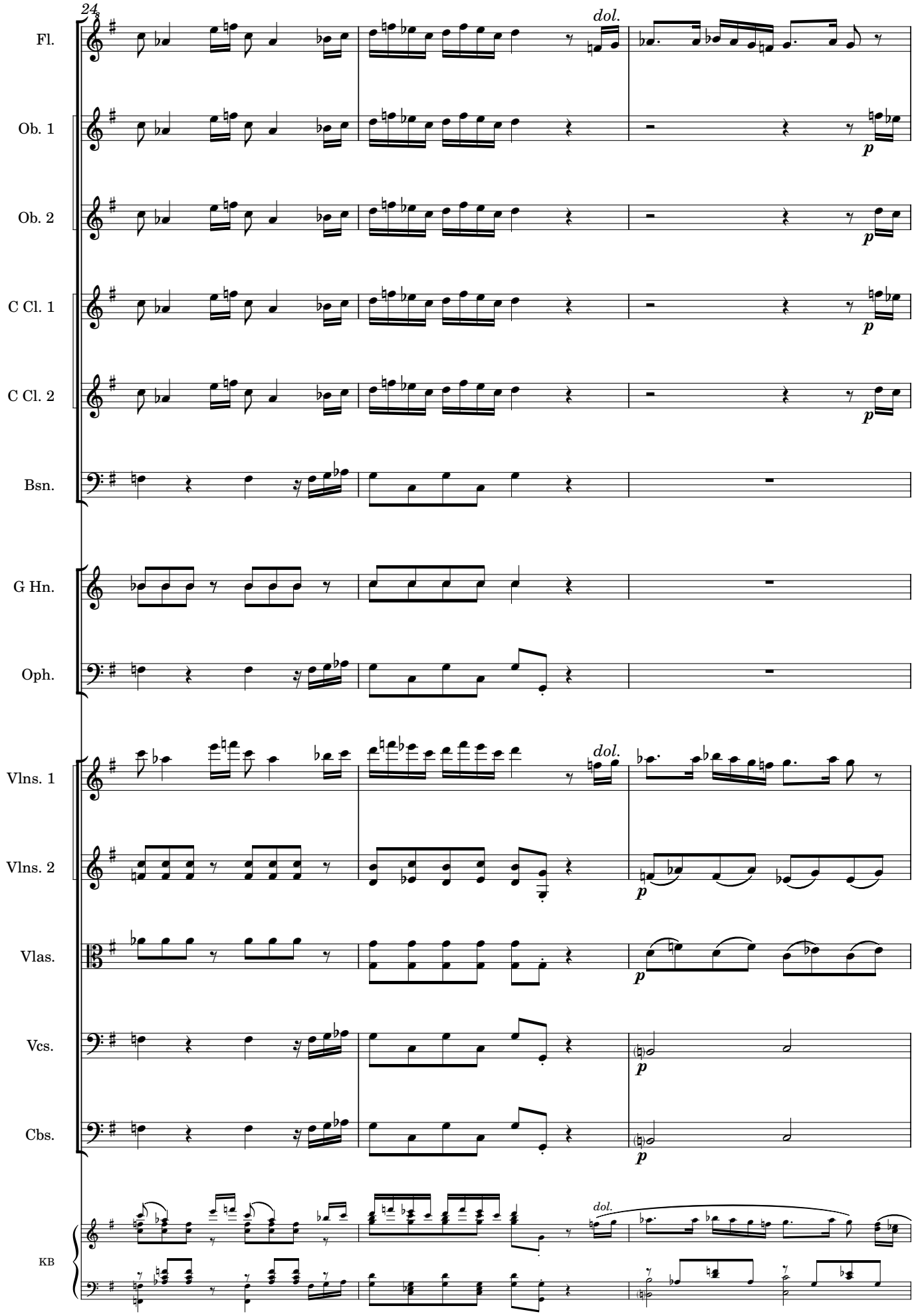
24
Fl.
Ob. 1
Ob. 2
C Cl. 1
C Cl. 2
Bsn.
G Hn.
Oph.
Vlns. 1
Vlns. 2
Vlas.
Vcs.
Cbs.
KB
dol.
p

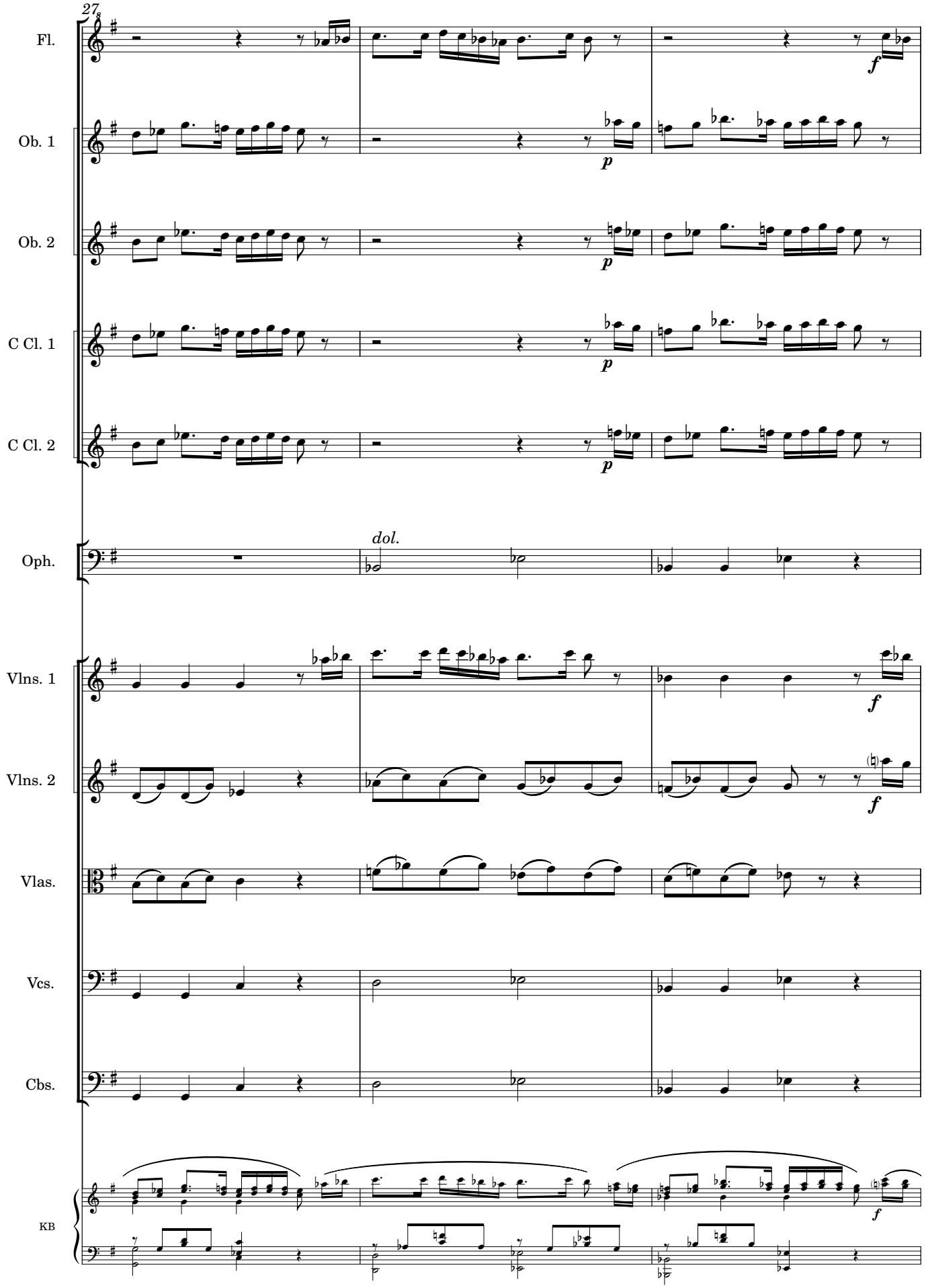
27
Fl.
Ob. 1
Ob. 2
C Cl. 1
C Cl. 2
Oph.
dol.
Vlns. 1
Vlns. 2
Vlas.
Vcs.
Cbs.
KB
f
p

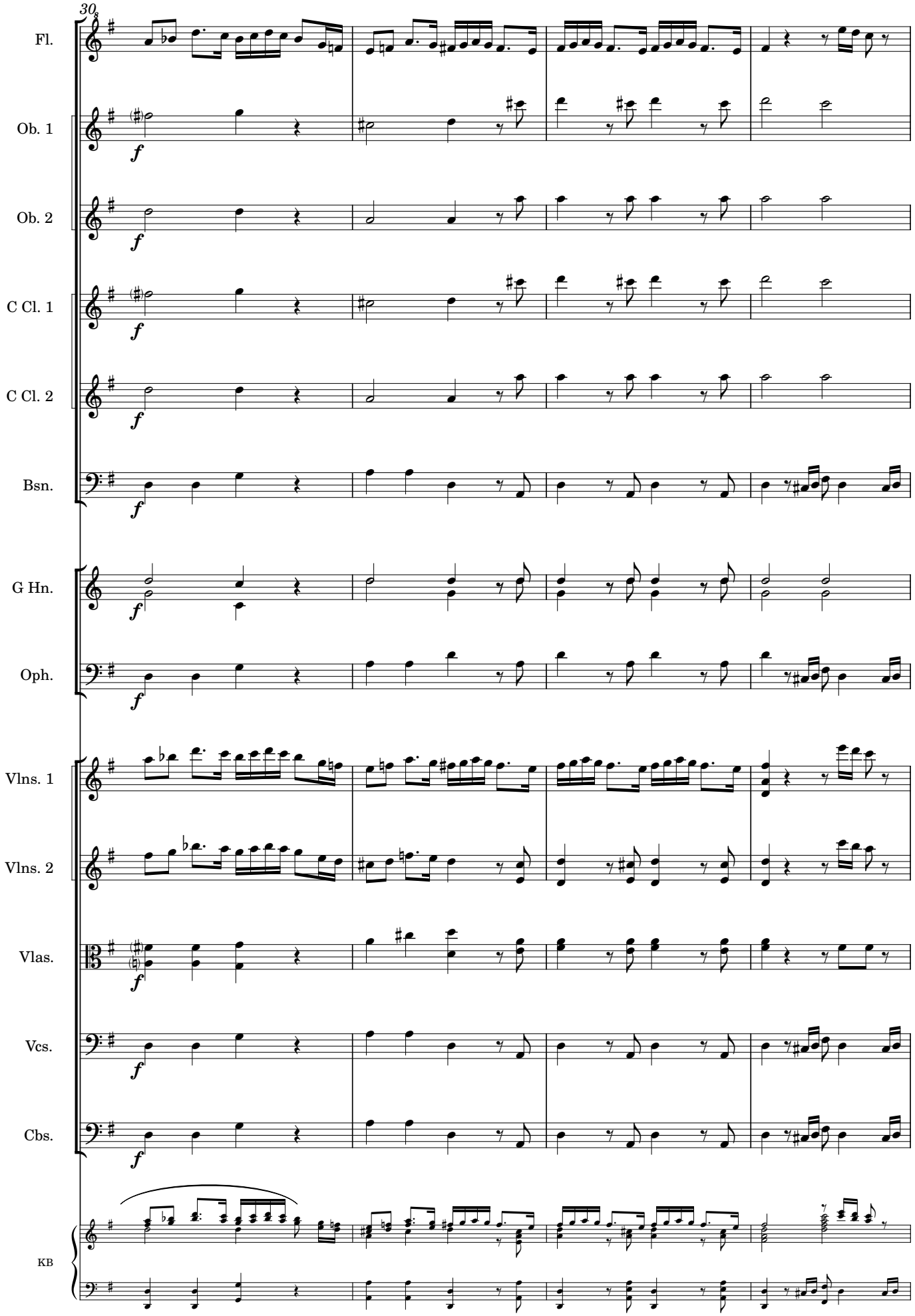
30
Fl.
Ob. 1
Ob. 2
C Cl. 1
C Cl. 2
Bsn.
G Hn.
Oph.
Vlns. 1
Vlns. 2
Vlas.
Vcs.
Cbs.
KB

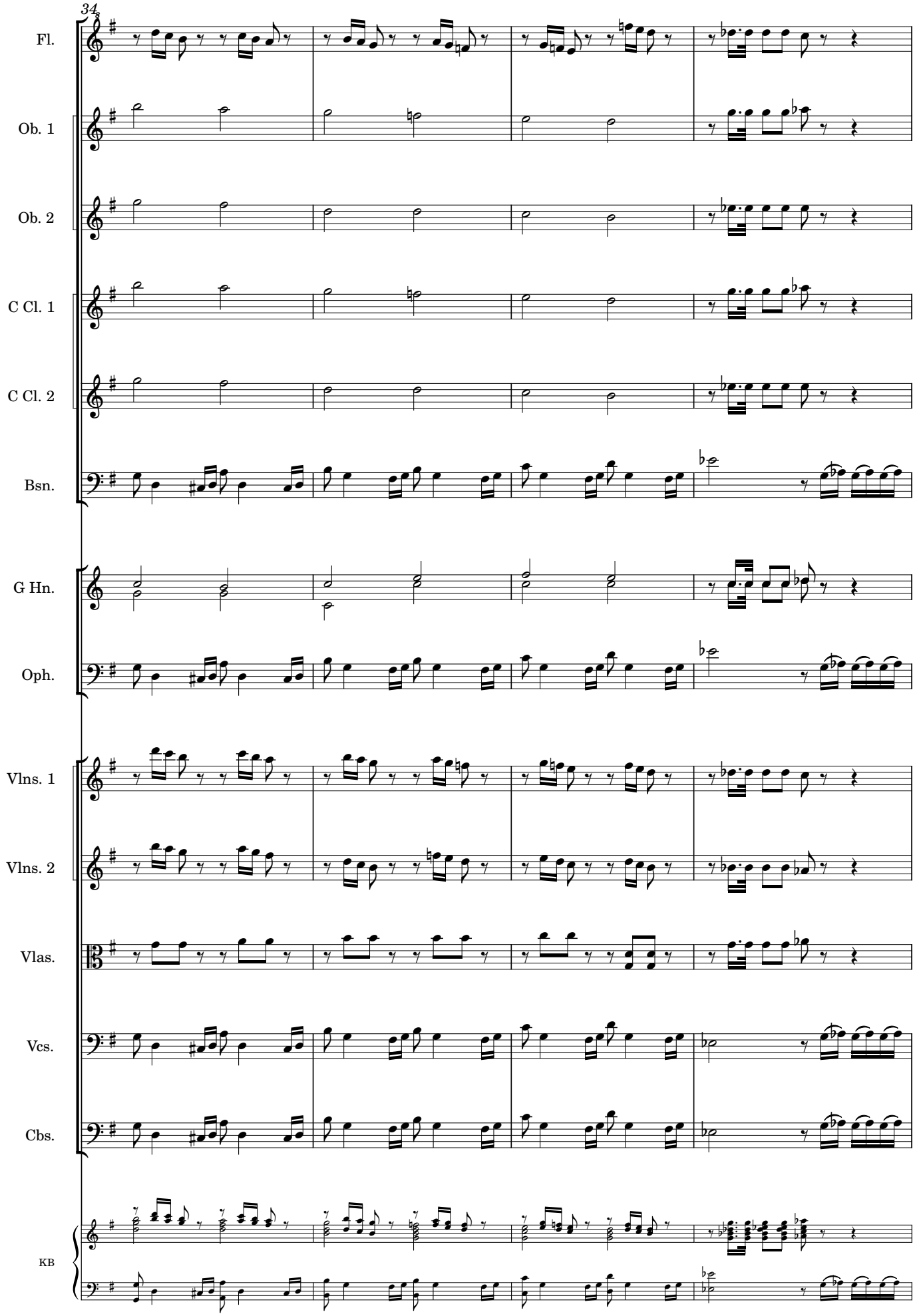
34
Fl.
Ob. 1
Ob. 2
C Cl. 1
C Cl. 2
Bsn.
G Hn.
Oph.
Vlns. 1
Vlns. 2
Vlas.
Vcs.
Cbs.
KB

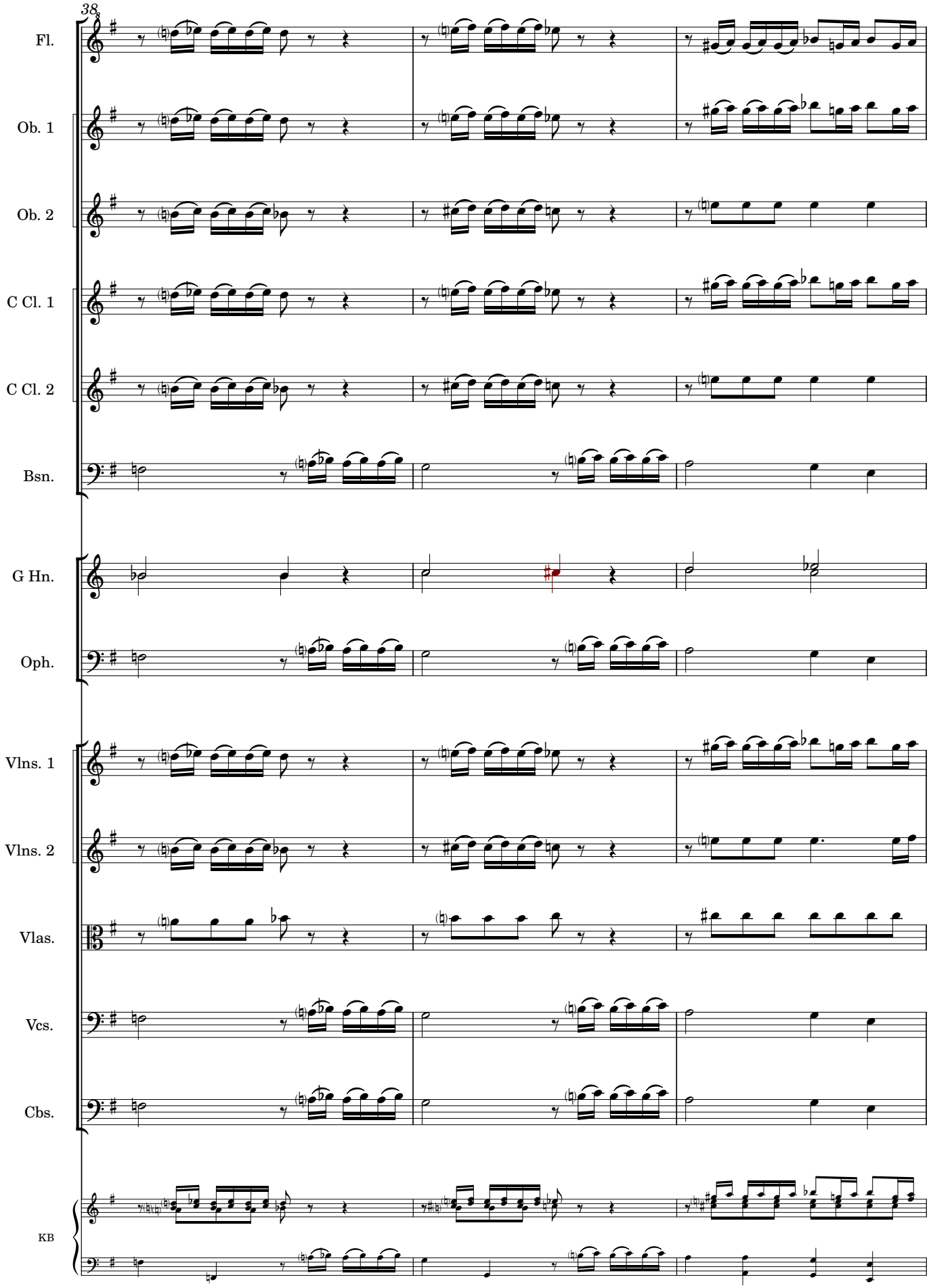
38
Fl.
Ob. 1
Ob. 2
C Cl. 1
C Cl. 2
Bsn.
G Hn.
Oph.
Vlns. 1
Vlns. 2
Vlas.
Vcs.
Cbs.
KB

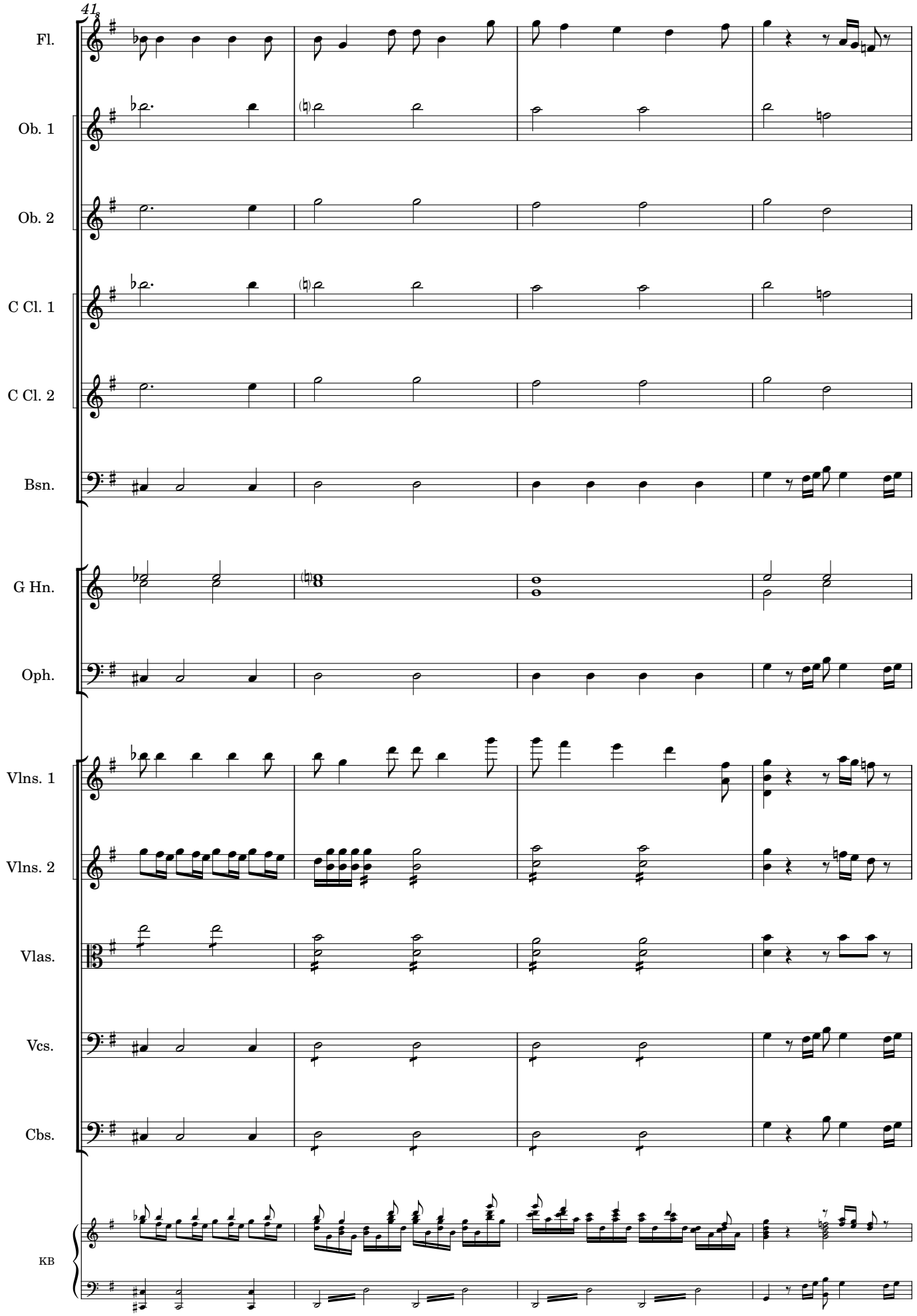
41
Fl.
Ob. 1
Ob. 2
C Cl. 1
C Cl. 2
Bsn.
G Hn.
Oph.
Vlns. 1
Vlns. 2
Vlas.
Vcs.
Cbs.
KB

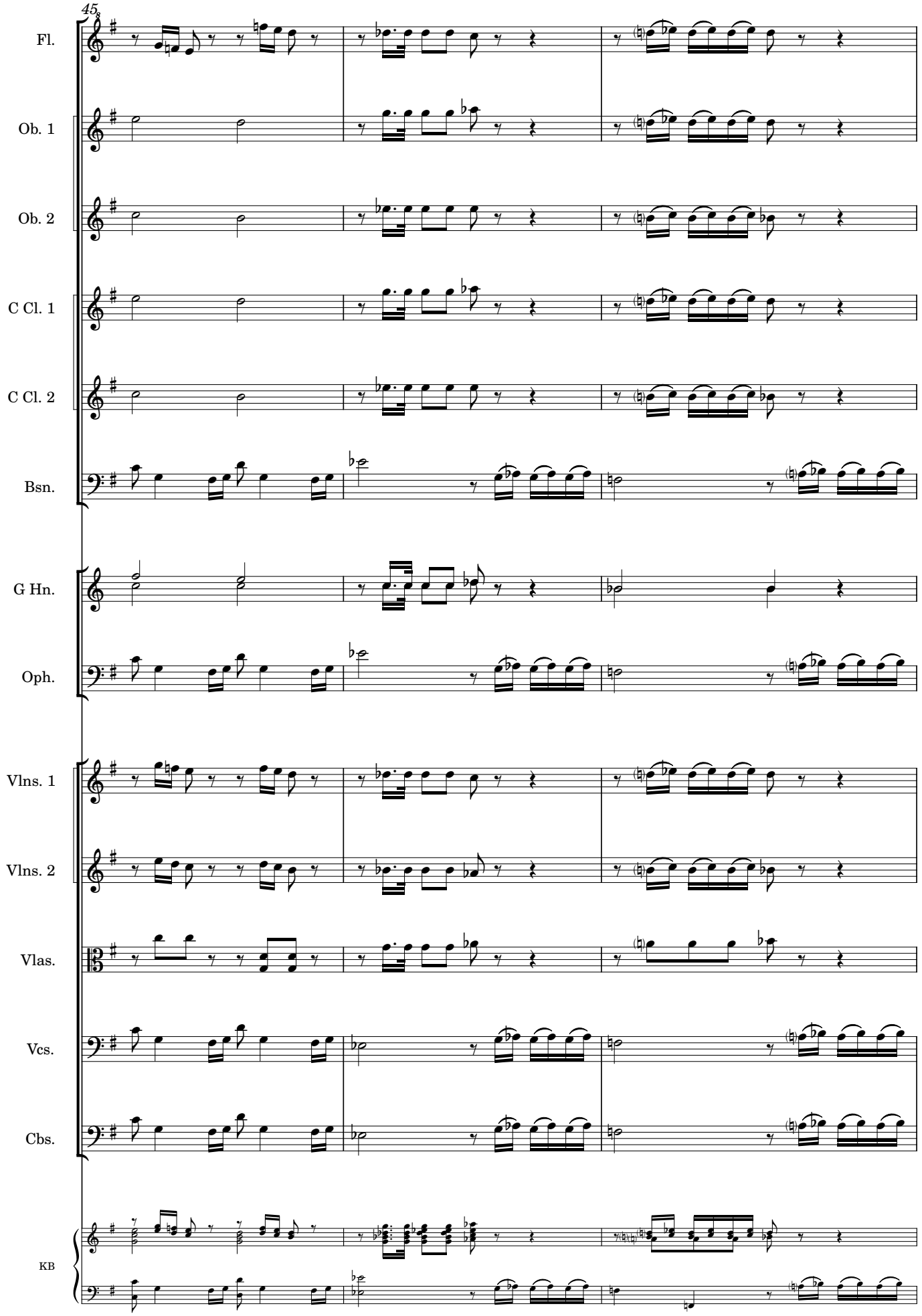
45
Fl.
Ob. 1
Ob. 2
C Cl. 1
C Cl. 2
Bsn.
G Hn.
Oph.
Vlns. 1
Vlns. 2
Vlas.
Vcs.
Cbs.
KB

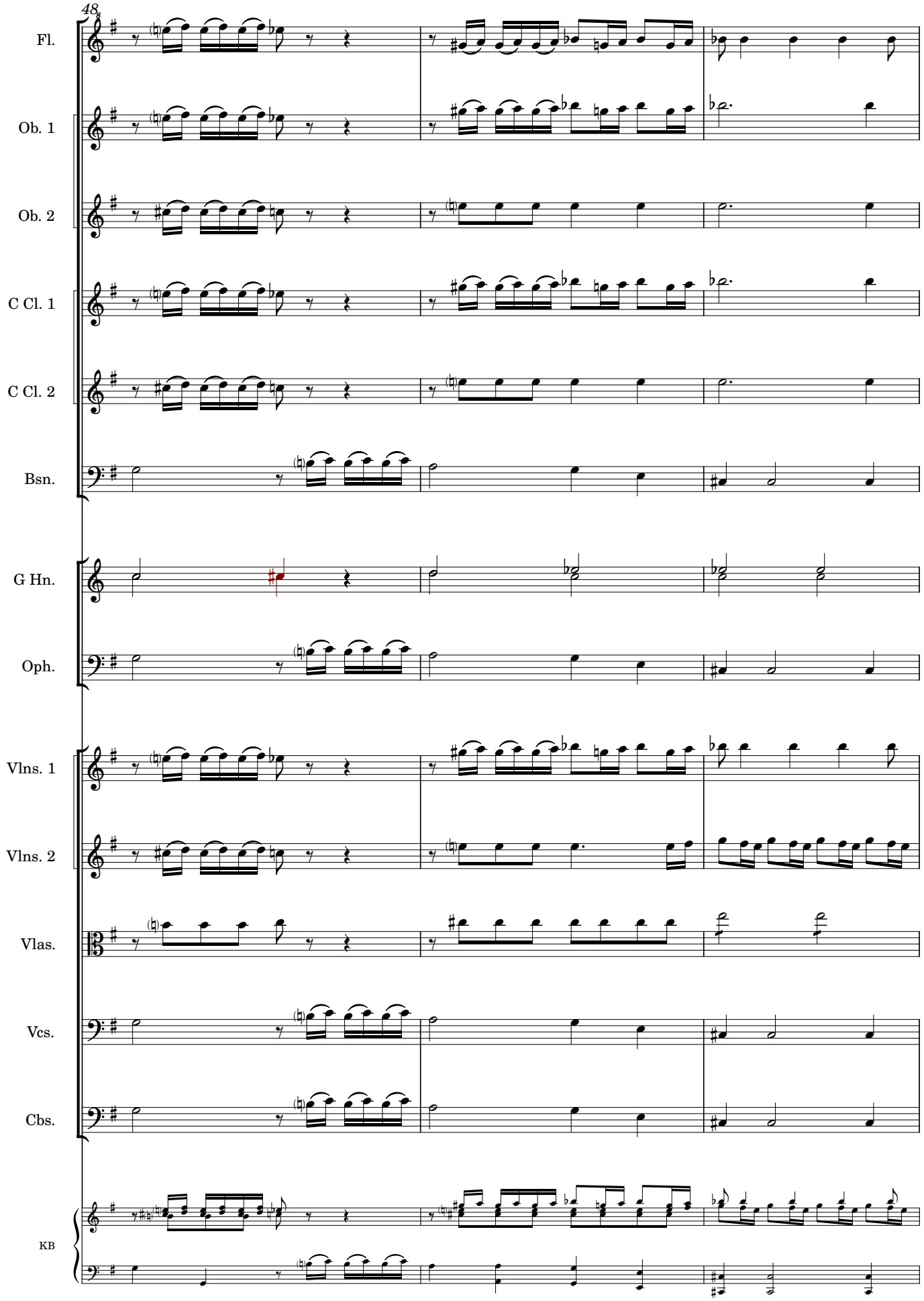
48
Fl.
Ob. 1
Ob. 2
C Cl. 1
C Cl. 2
Bsn.
G Hn.
Oph.
Vlns. 1
Vlns. 2
Vlas.
Vcs.
Cbs.
KB

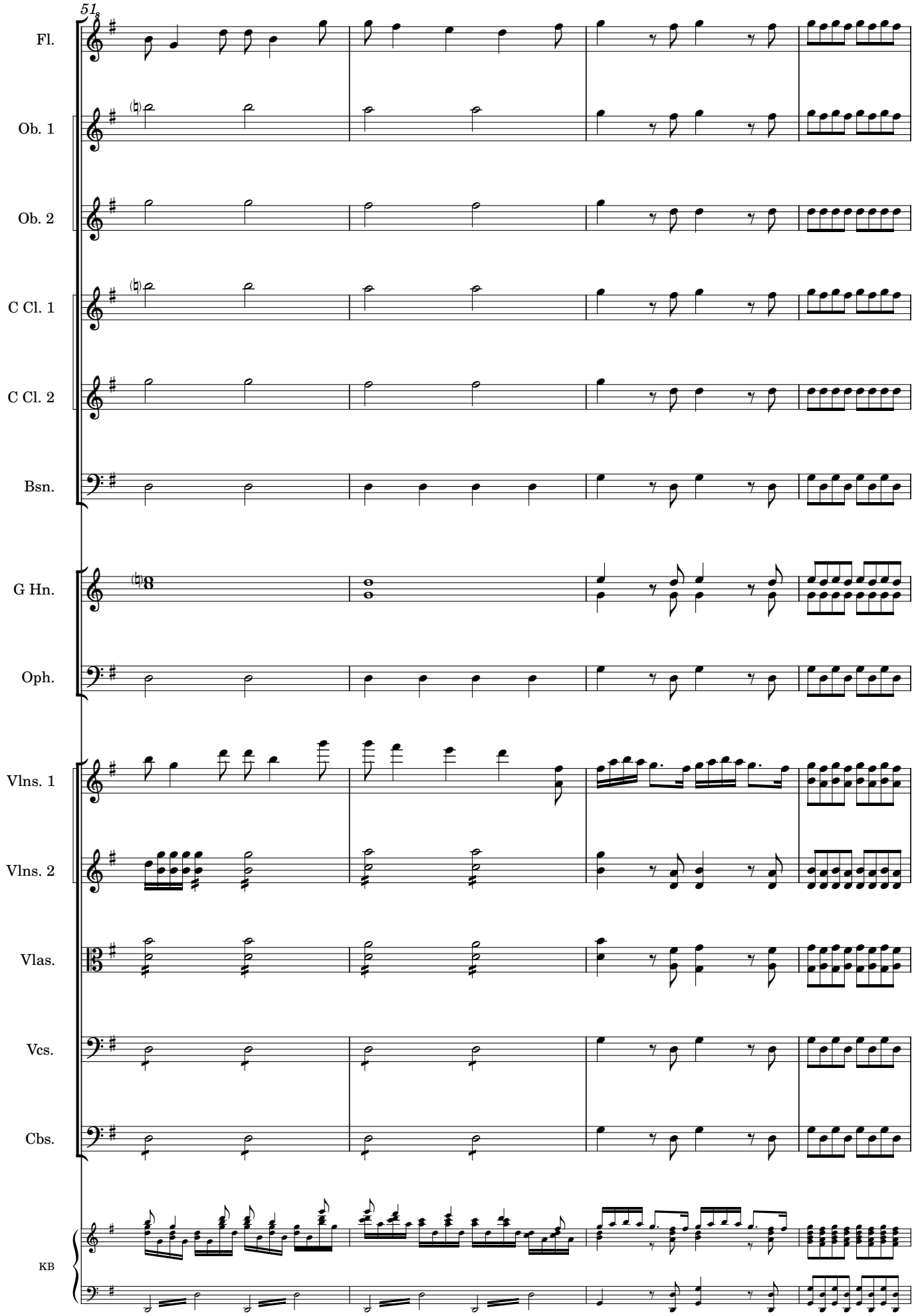
51
Fl.
Ob. 1
Ob. 2
C Cl. 1
C Cl. 2
Bsn.
G Hn.
Oph.
Vlns. 1
Vlns. 2
Vlas.
Vcs.
Cbs.
KB

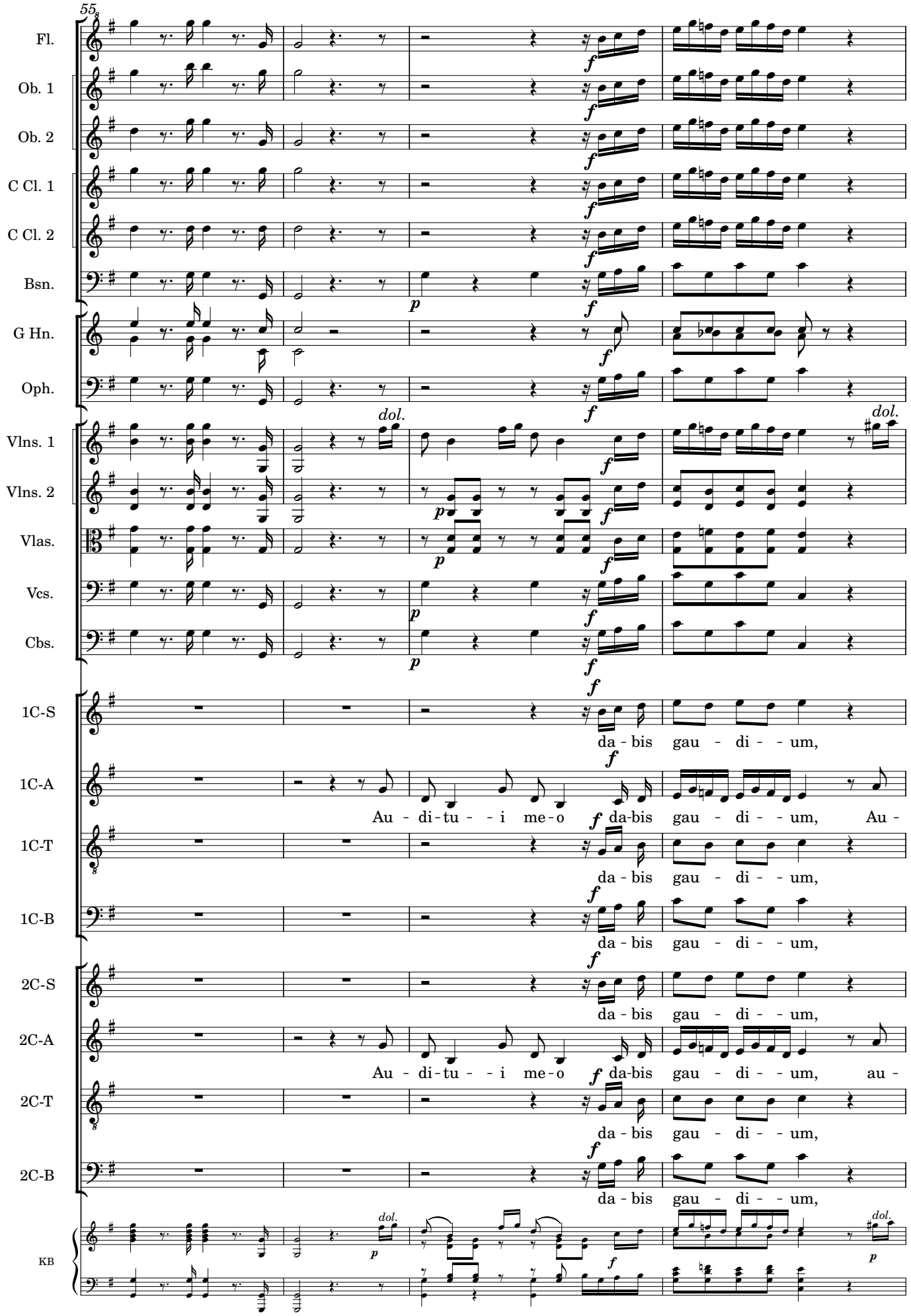

Original Manuscript #1048 from Catedral Metropolitana de Santiago de Chile; edited 2023 by Rebecca Rufin

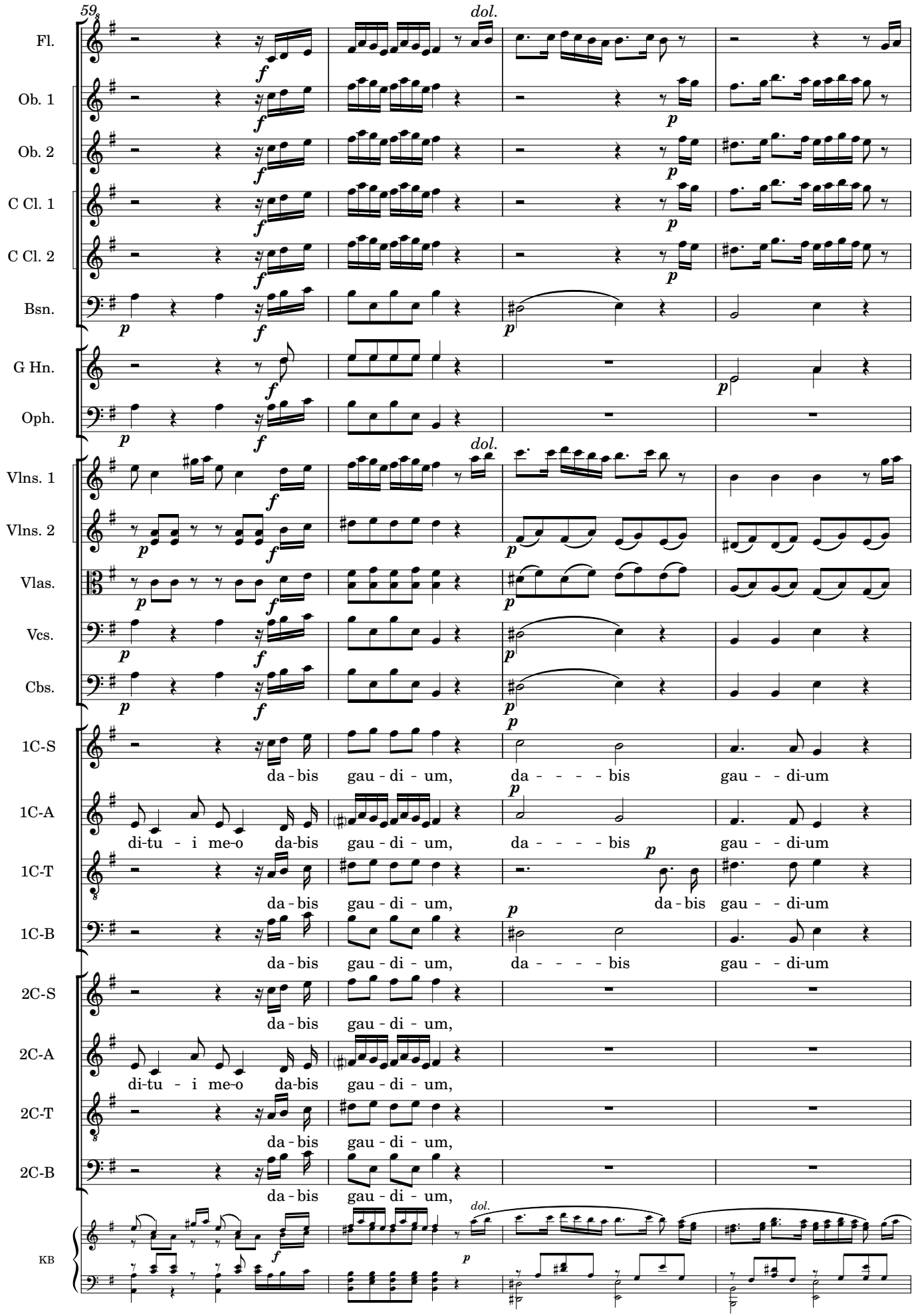

Original Manuscript #1048 from Catedral Metropolitana de Santiago de Chile; edited 2023 by Rebecca Rufin

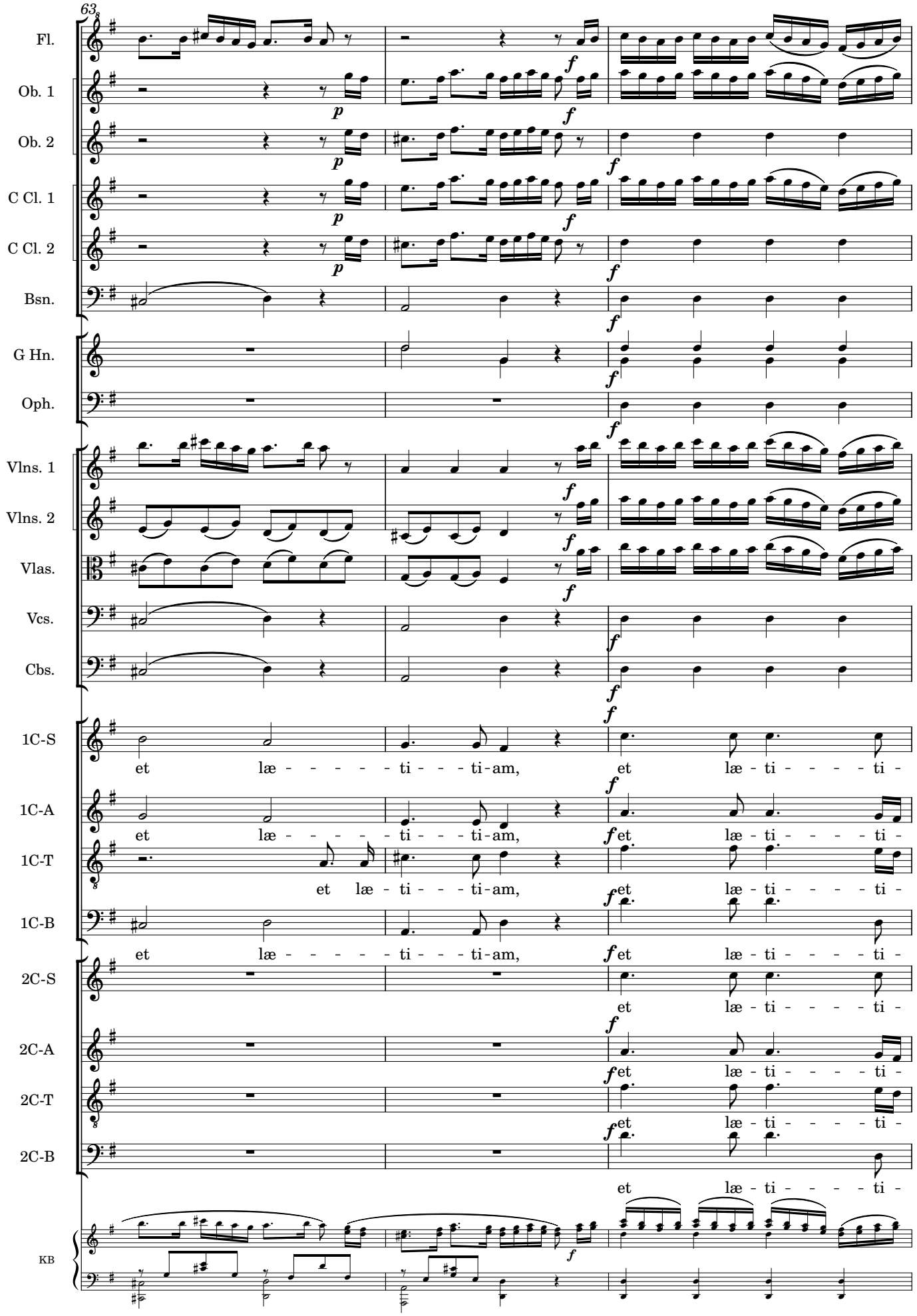
63
Fl.
Ob. 1
Ob. 2
C Cl. 1
C Cl. 2
Bsn.
G Hn.
Oph.
Vlns. 1
Vlns. 2
Vlas.
Vcs.
Cbs.
1C-S
et læ - - - - - ti - - - ti - am, et læ - ti - - - - - ti -
1C-A
et læ - - - - - ti - - - ti - am, et læ - ti - - - - - ti -
1C-T
et læ - ti - - - ti - am, et læ - ti - - - - - ti -
1C-B
et læ - - - - - ti - - - ti - am, et læ - ti - - - - - ti -
2C-S
et læ - ti - - - - - ti -
2C-A
et læ - ti - - - - - ti -
2C-T
et læ - ti - - - - - ti -
2C-B
et læ - ti - - - - - ti -
KB

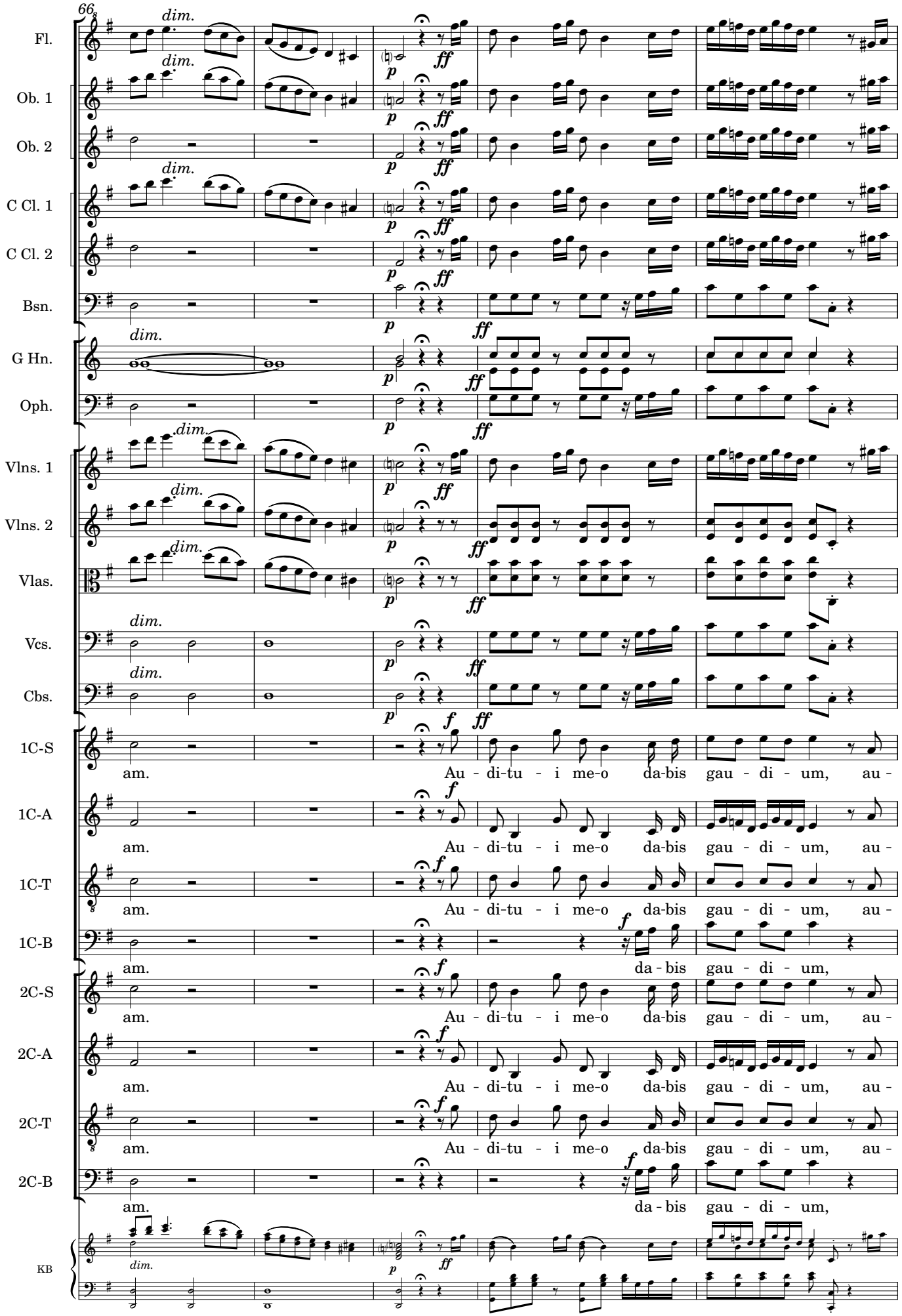

Original Manuscript #1048 from Catedral Metropolitana de Santiago de Chile; edited 2023 by Rebecca Rufin

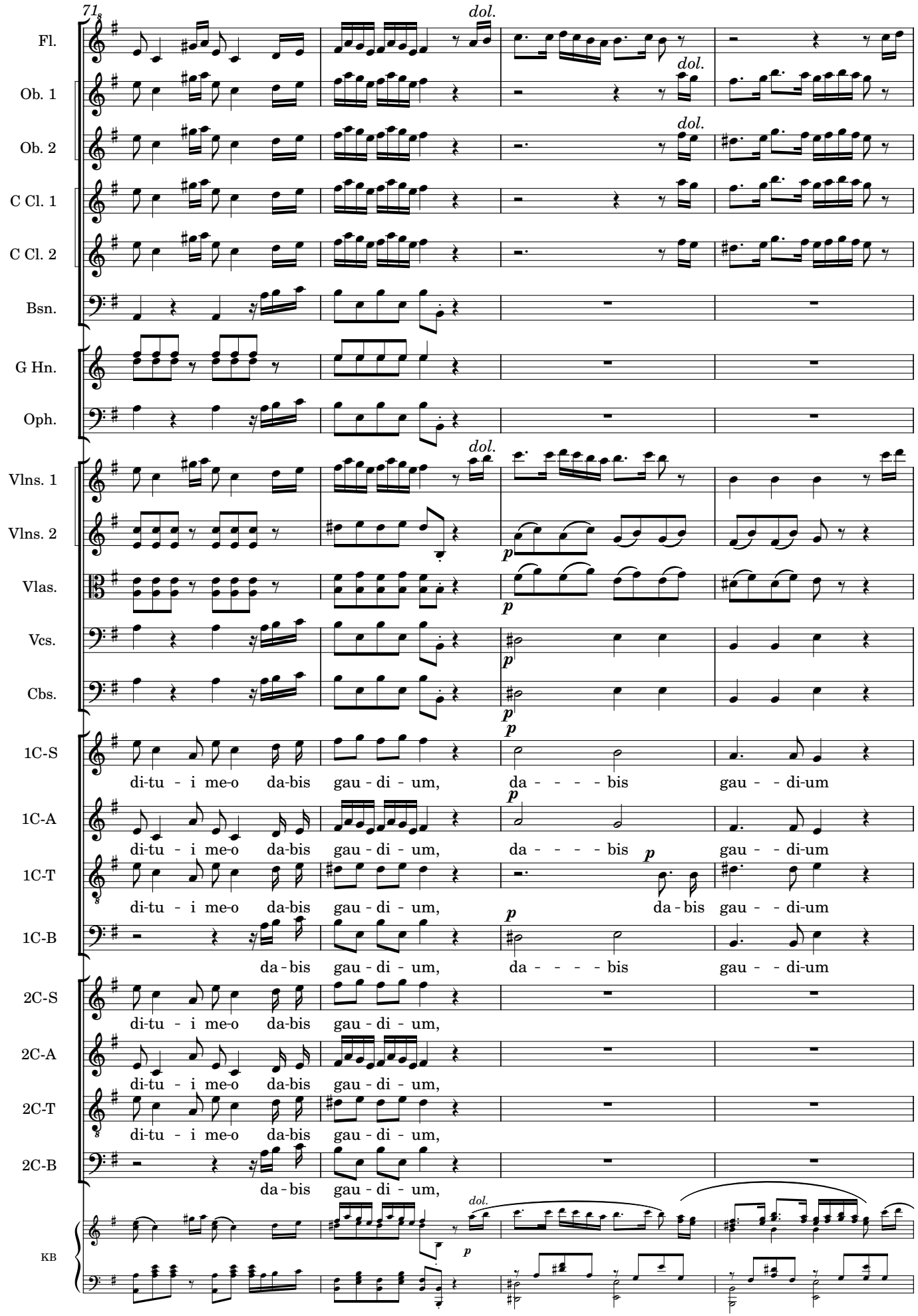
71
Fl.
Ob. 1
Ob. 2
C Cl. 1
C Cl. 2
Bsn.
G Hn.
Oph.
Vlns. 1
Vlns. 2
Vlas.
Vcs.
Cbs.
1C-S
1C-A
1C-T
1C-B
2C-S
2C-A
2C-T
2C-B
KB
dol.
p
di-tu - i me-o da-bis gau - di - um, da - - - - bis gau - - di-um
di-tu - i me-o da-bis gau - di - um, da - bis gau - - di-um
da - bis gau - di - um, da - - - - bis gau - - di-um
di-tu - i me-o da-bis gau - di - um,
da - bis gau - di - um,

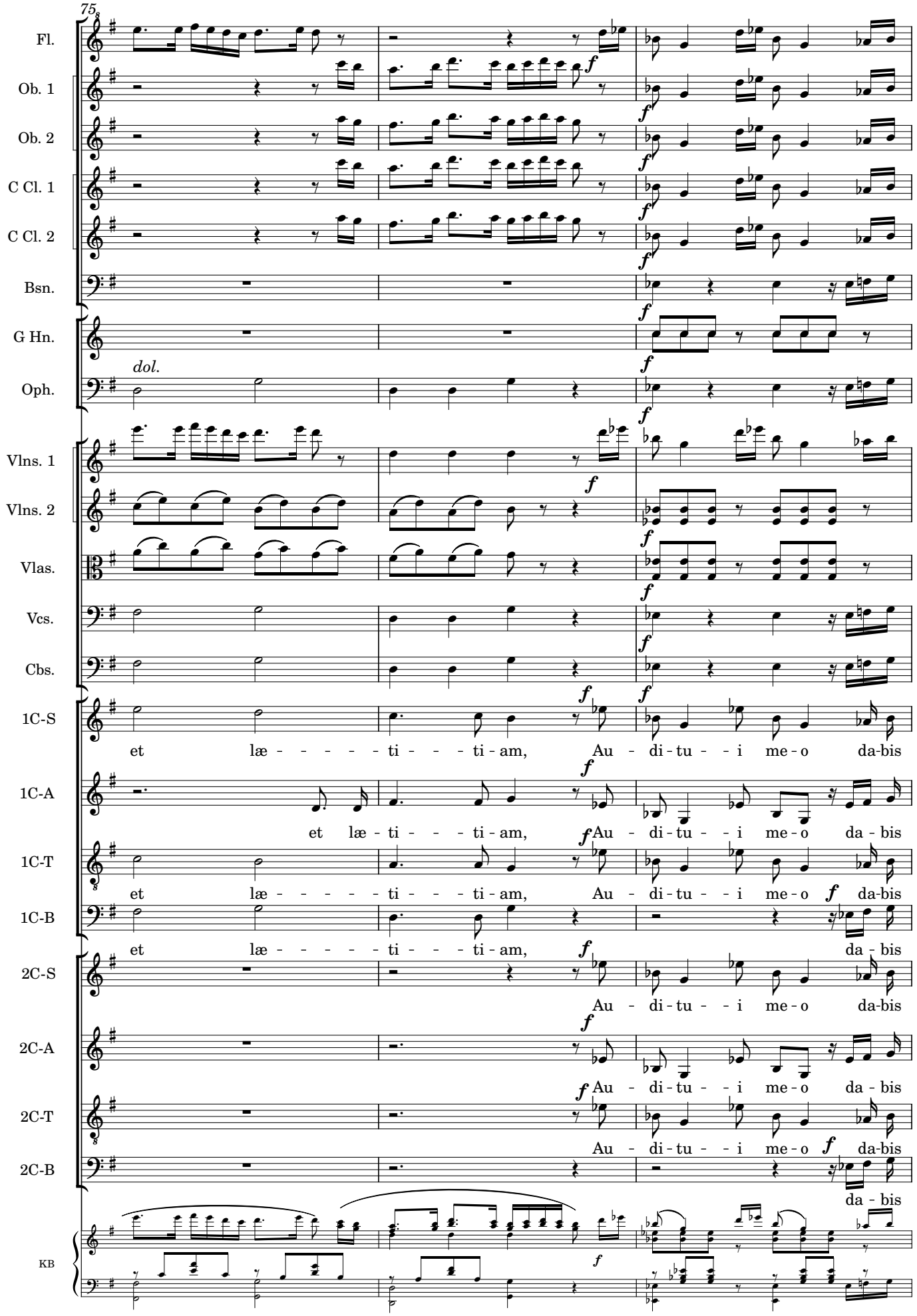
75
Fl.
Ob. 1
Ob. 2
C Cl. 1
C Cl. 2
Bsn.
G Hn.
dol.
Oph.
Vlns. 1
Vlns. 2
Vlas.
Vcs.
Cbs.
1C-S
et læ - - - - - ti - - - ti - am, Au - di - tu - - i me - o da - bis
1C-A
et læ - ti - - - ti - am, Au - di - tu - - i me - o da - bis
1C-T
et læ - - - - - ti - - - ti - am, Au - di - tu - - i me - o da - bis
1C-B
et læ - - - - - ti - - - ti - am, da - bis
2C-S
Au - di - tu - - i me - o da - bis
2C-A
Au - di - tu - - i me - o da - bis
2C-T
Au - di - tu - - i me - o da - bis
2C-B
da - bis
KB

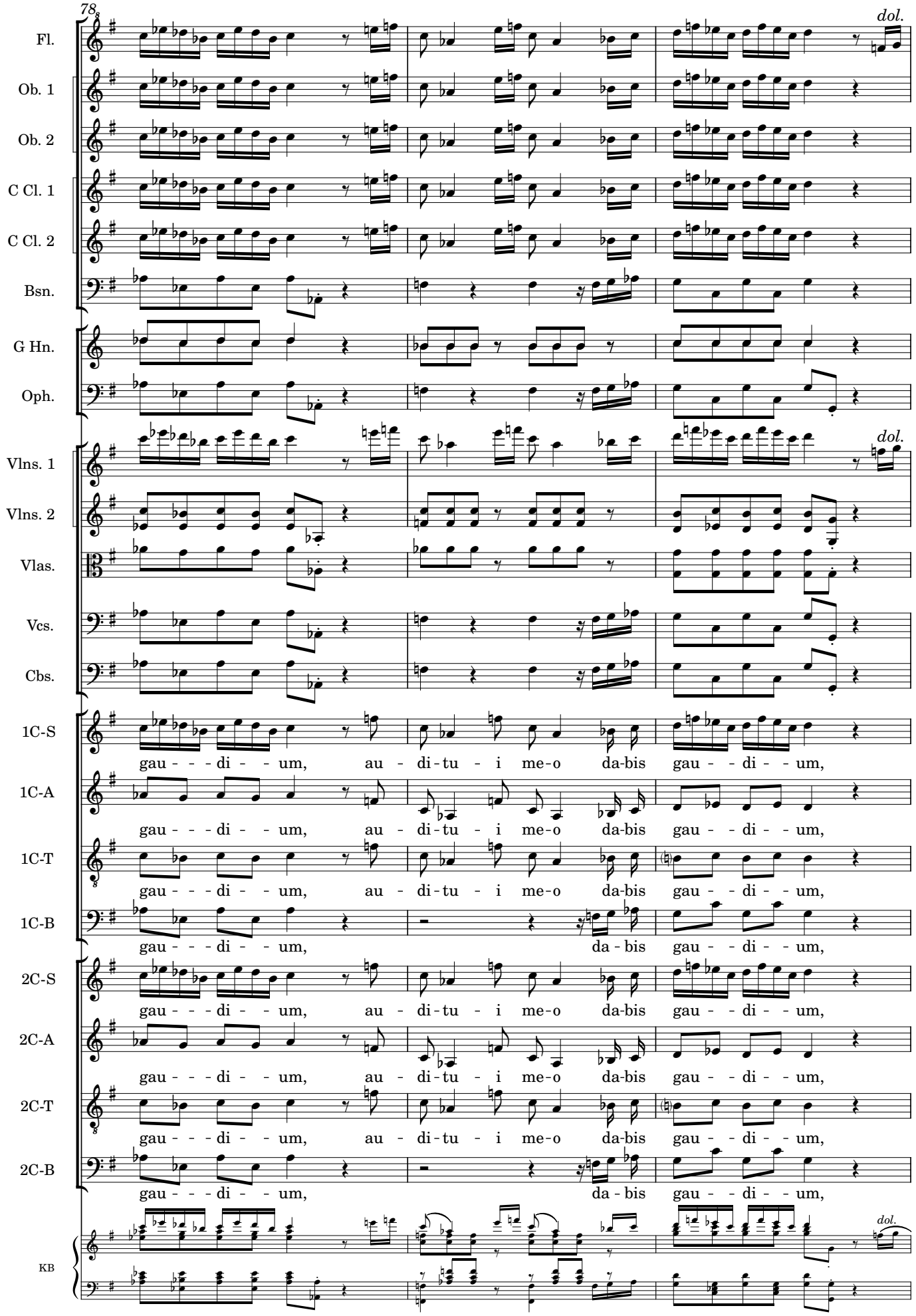
78
Fl.
Ob. 1
Ob. 2
C Cl. 1
C Cl. 2
Bsn.
G Hn.
Oph.
Vlns. 1
Vlns. 2
Vlas.
Vcs.
Cbs.
1C-S
1C-A
1C-T
1C-B
2C-S
2C-A
2C-T
2C-B
KB
dol.
gau - - - di - - um, au - di - tu - i me - o da - bis gau - - di - - um,
gau - - - di - - um, da - bis gau - - di - - um,

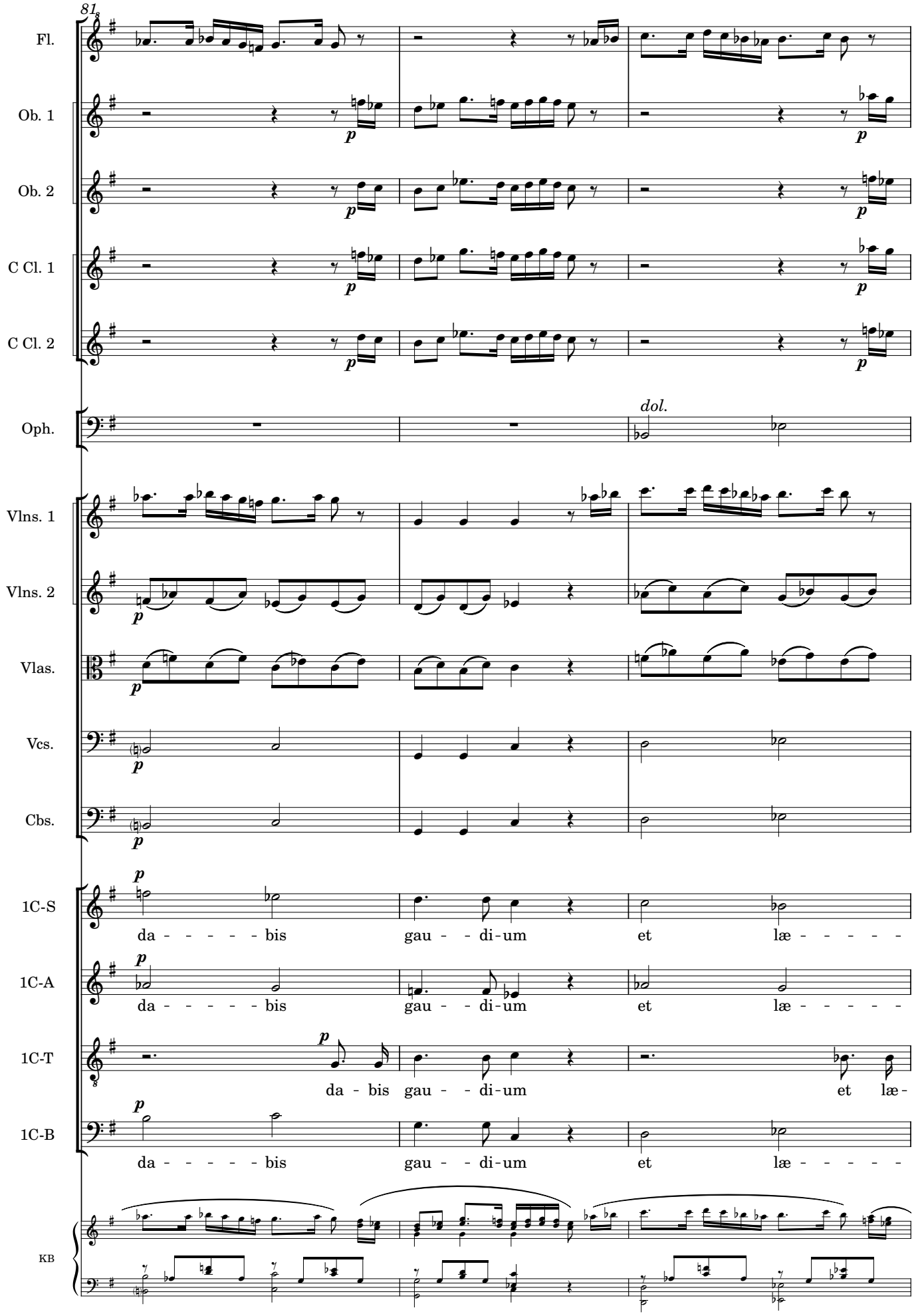

Original Manuscript #1048 from Catedral Metropolitana de Santiago de Chile; edited 2023 by Rebecca Rufin

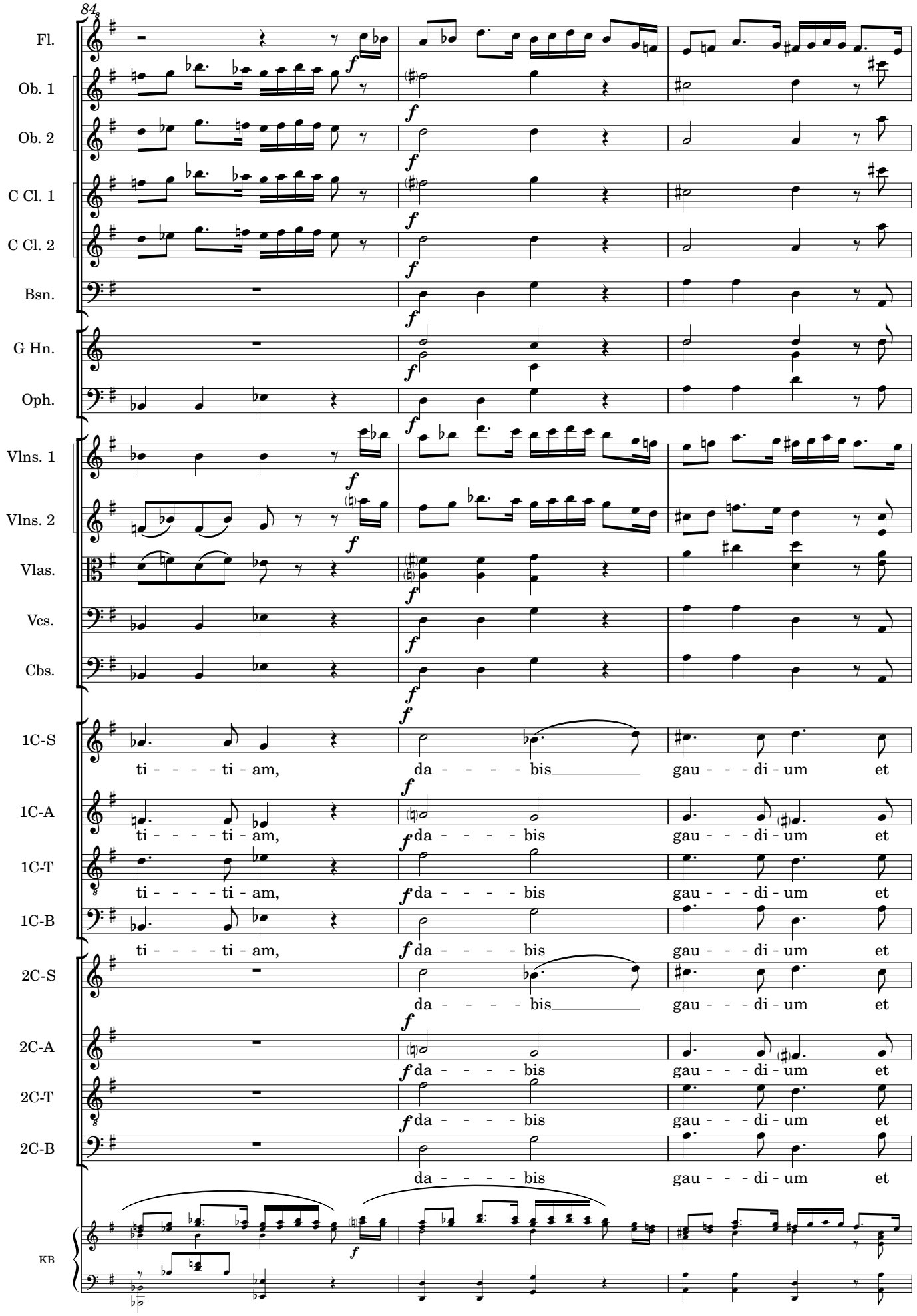

Original Manuscript #1048 from Catedral Metropolitana de Santiago de Chile; edited 2023 by Rebecca Rufin

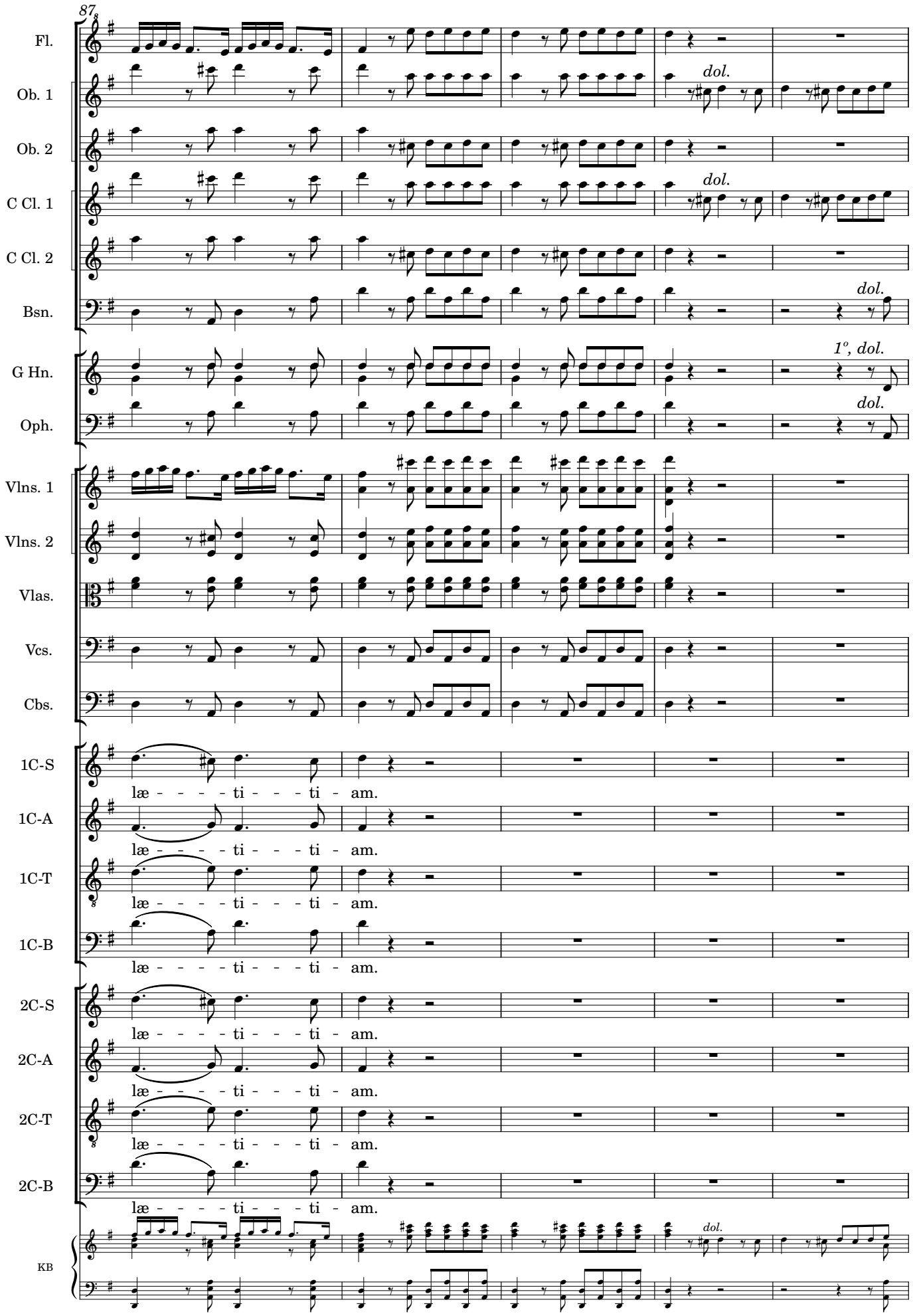
87
Fl.
Ob. 1
Ob. 2
C Cl. 1
C Cl. 2
Bsn.
G Hn.
Oph.
Vlns. 1
Vlns. 2
Vlas.
Vcs.
Cbs.
1C-S
1C-A
1C-T
1C-B
2C-S
2C-A
2C-T
2C-B
KB
dol.
1º, dol.
læ - - - - ti - - - ti - am.

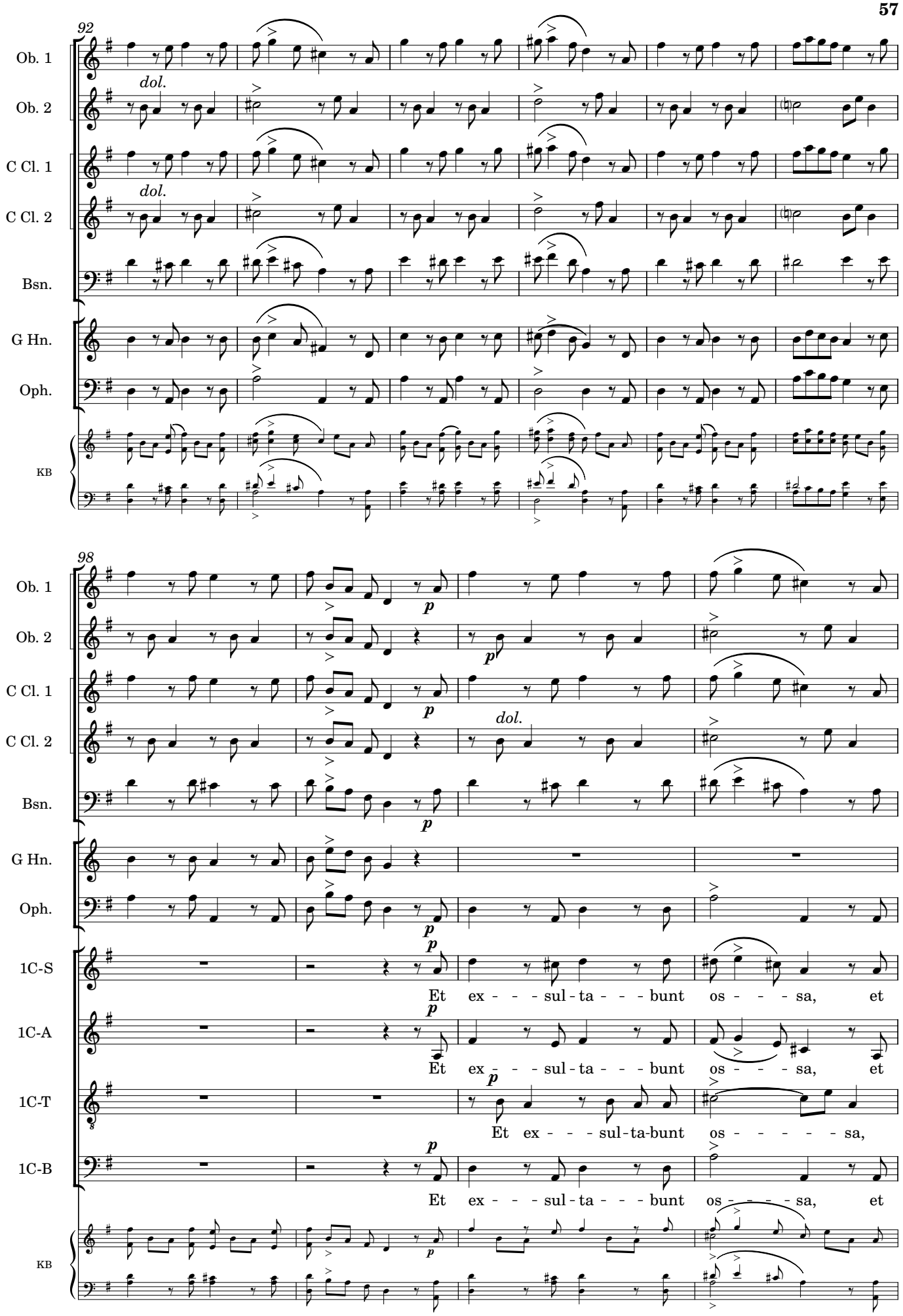
92
Ob. 1
Ob. 2
dol.
C Cl. 1
C Cl. 2
dol.
Bsn.
G Hn.
Oph.
KB
98
Ob. 1
Ob. 2
C Cl. 1
C Cl. 2
dol.
Bsn.
G Hn.
Oph.
1C-S
Et ex - - - sul - ta - - - bunt os - - - - sa, et
1C-A
Et ex - - - sul - ta - - - bunt os - - - - sa, et
1C-T
Et ex - - - sul - ta-bunt os - - - - - - sa,
1C-B
Et ex - - - sul - ta - - - bunt os - - - - sa, et
KB

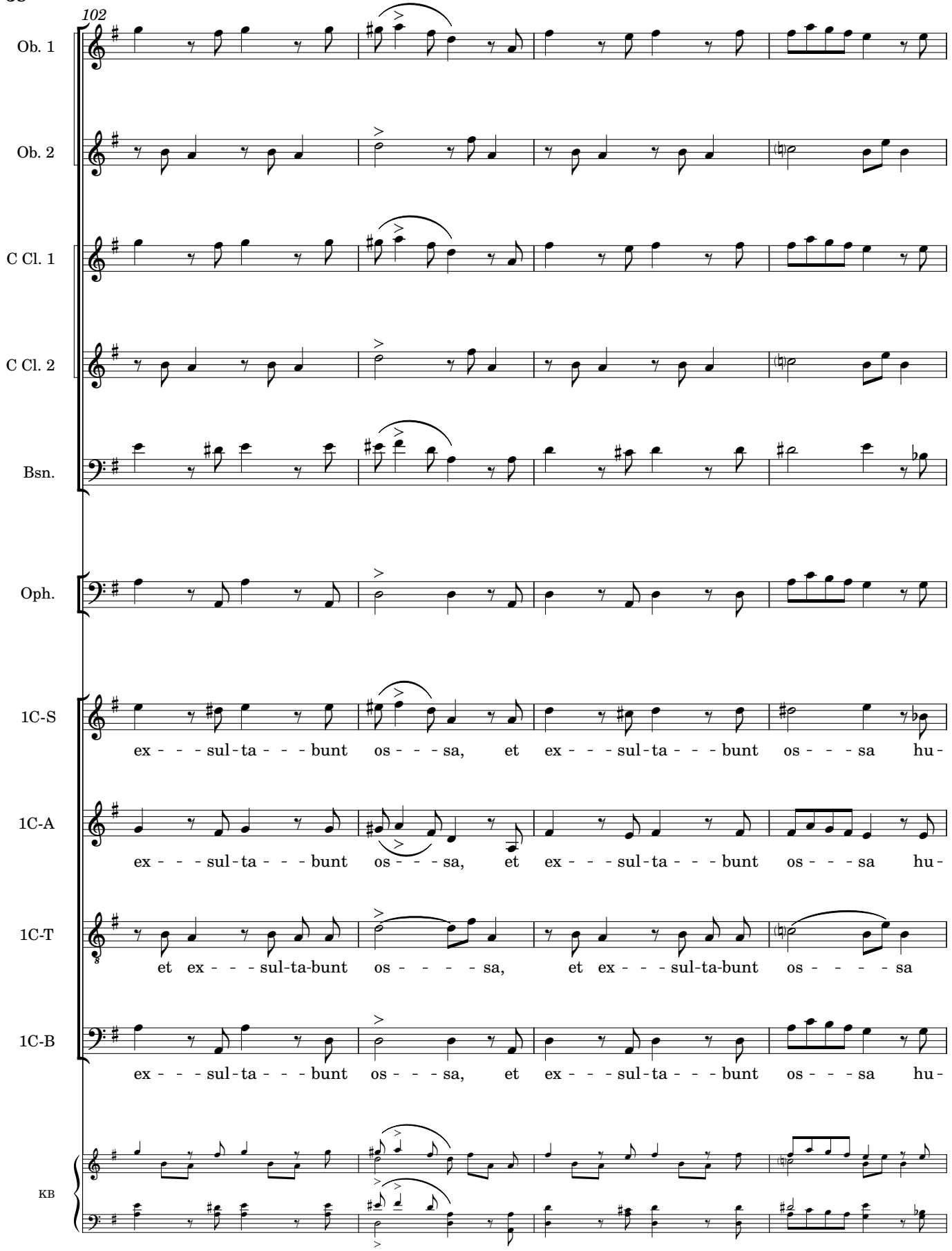
102
Ob. 1
Ob. 2
C Cl. 1
C Cl. 2
Bsn.
Oph.
1C-S
ex - - - sul - ta - - - bunt os - - - sa, et ex - - - sul - ta - - - bunt os - - - sa hu -
1C-A
ex - - - sul - ta - - - bunt os - - - sa, et ex - - - sul - ta - - - bunt os - - - sa hu -
1C-T
et ex - - - sul-ta-bunt os - - - - sa, et ex - - - sul-ta-bunt os - - - - sa
1C-B
ex - - - sul - ta - - - bunt os - - - sa, et ex - - - sul - ta - - - bunt os - - - sa hu -
KB

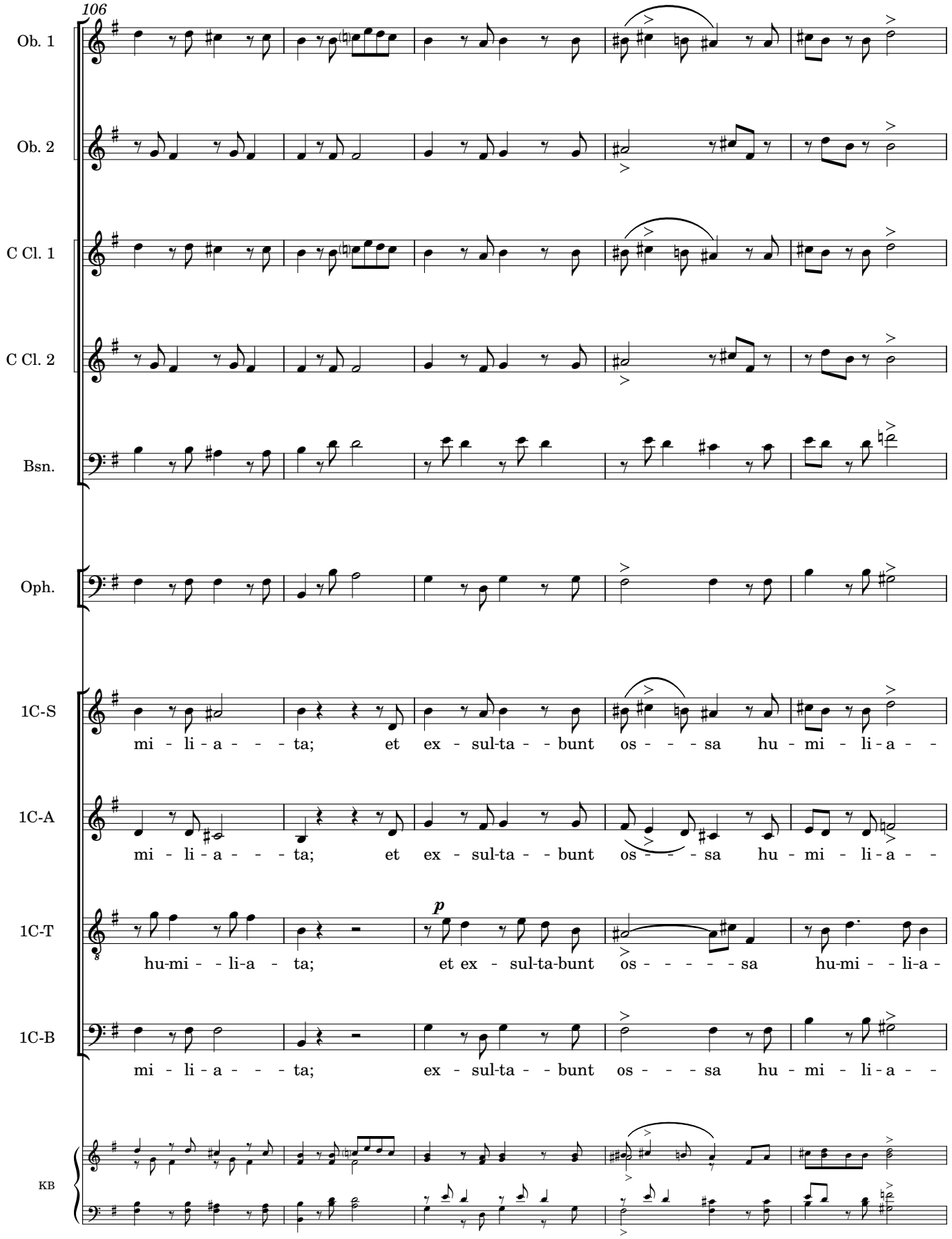
106
Ob. 1
Ob. 2
C Cl. 1
C Cl. 2
Bsn.
Oph.
1C-S
mi - li - a - - - ta; et ex - sul-ta - - bunt os - - - sa hu - mi - li - a - -
1C-A
mi - li - a - - - ta; et ex - sul-ta - - bunt os - - - sa hu - mi - li - a - -
1C-T
p
hu-mi - - li-a - ta; et ex - sul-ta-bunt os - - - - - sa hu-mi - - li-a -
1C-B
mi - li - a - - - ta; ex - sul-ta - - bunt os - - - sa hu - mi - li - a - -
KB

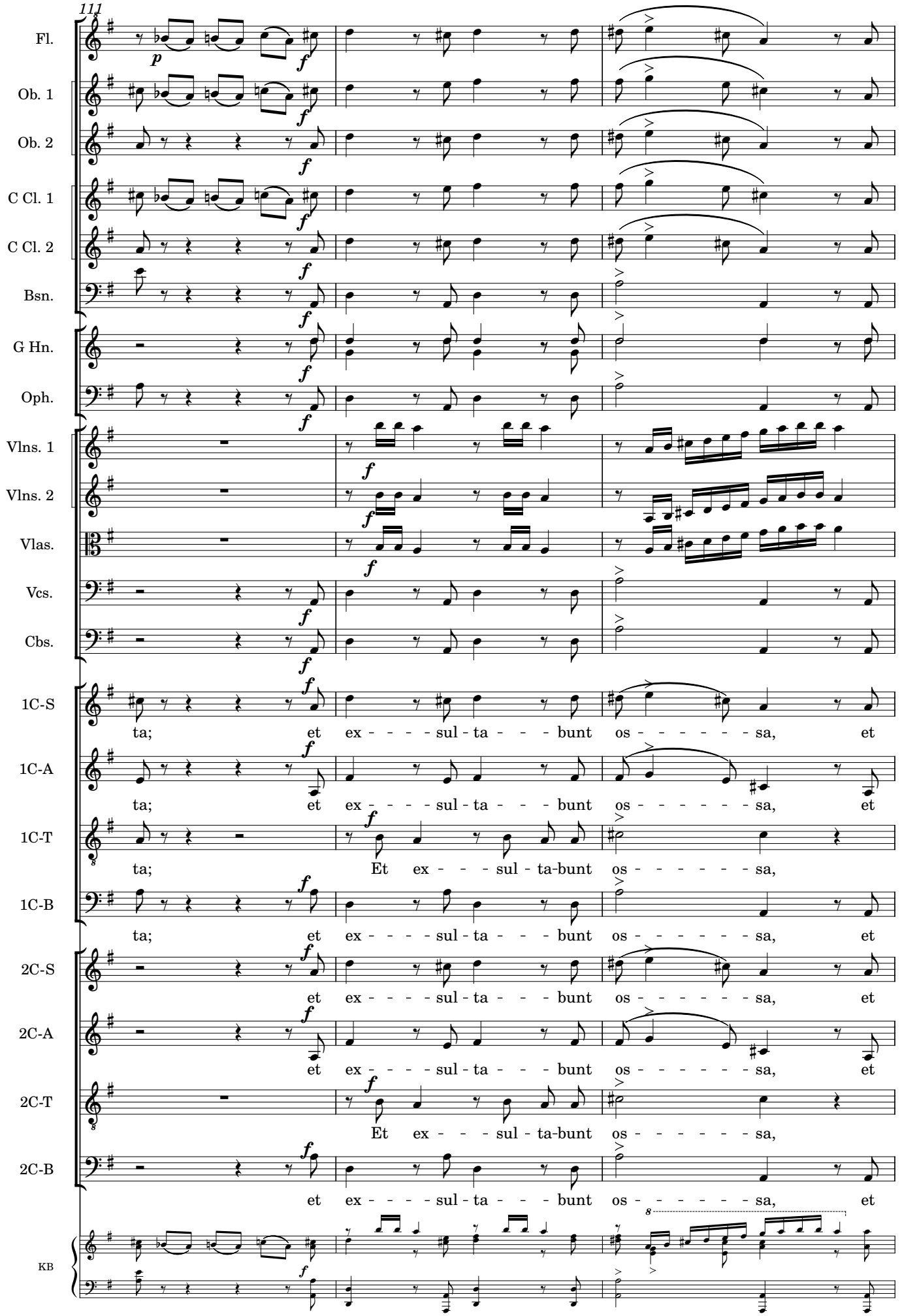

Original Manuscript #1048 from Catedral Metropolitana de Santiago de Chile; edited 2023 by Rebecca Rufin

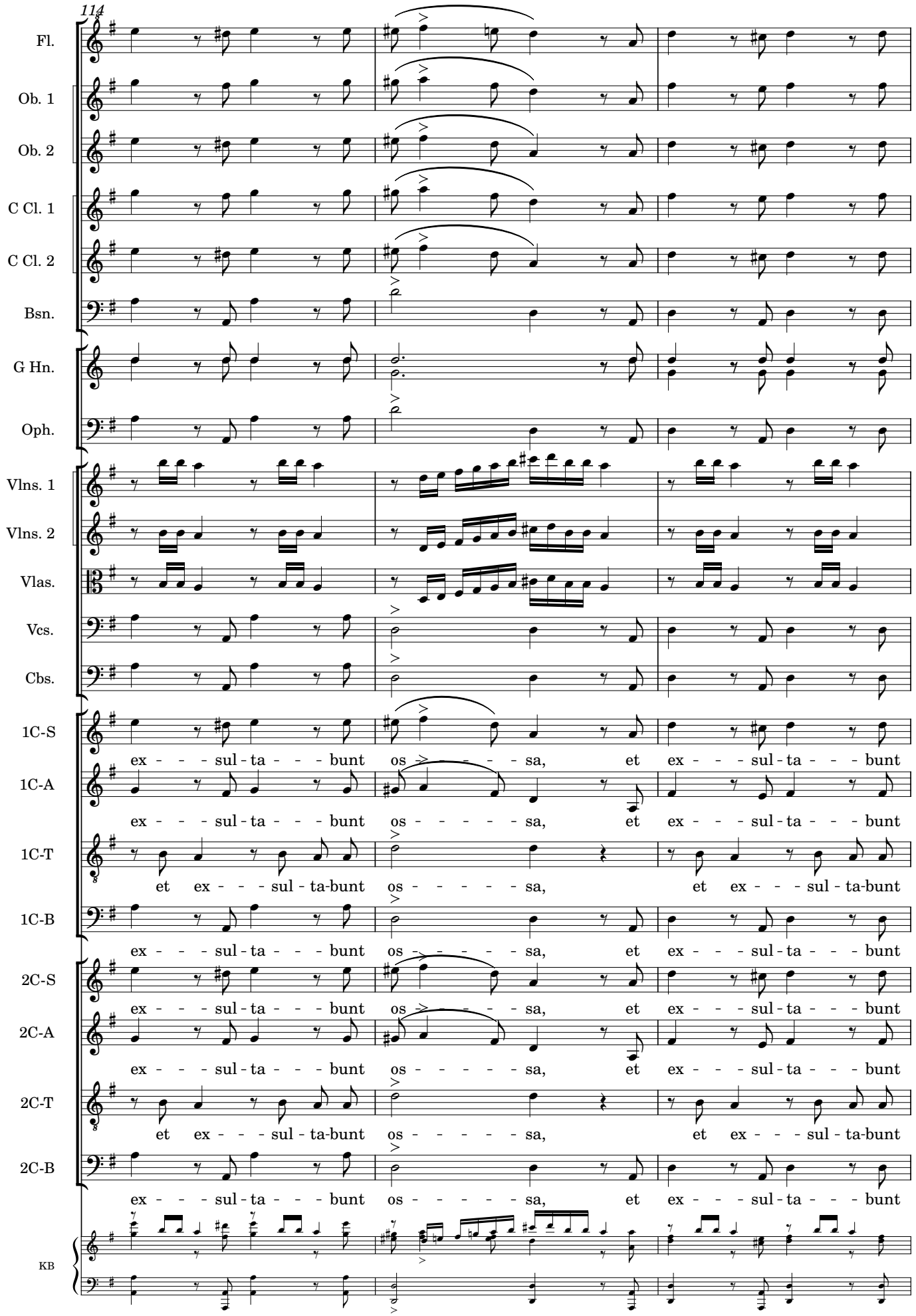
114
Fl.
Ob. 1
Ob. 2
C Cl. 1
C Cl. 2
Bsn.
G Hn.
Oph.
Vlns. 1
Vlns. 2
Vlas.
Vcs.
Cbs.
1C-S
ex - - - sul - ta - - - bunt os - - - - sa, et ex - - - sul - ta - - - bunt
1C-A
ex - - - sul - ta - - - bunt os - - - - - - sa, et ex - - - sul - ta - - - bunt
1C-T
et ex - - - sul - ta-bunt os - - - - - - sa, et ex - - - sul - ta-bunt
1C-B
ex - - - sul - ta - - - bunt os - - - - - - sa, et ex - - - sul - ta - - - bunt
2C-S
ex - - - sul - ta - - - bunt os - - - - - sa, et ex - - - sul - ta - - - bunt
2C-A
ex - - - sul - ta - - - bunt os - - - - - - sa, et ex - - - sul - ta - - - bunt
2C-T
et ex - - - sul - ta-bunt os - - - - - - sa, et ex - - - sul - ta-bunt
2C-B
ex - - - sul - ta - - - bunt os - - - - - - sa, et ex - - - sul - ta - - - bunt
KB

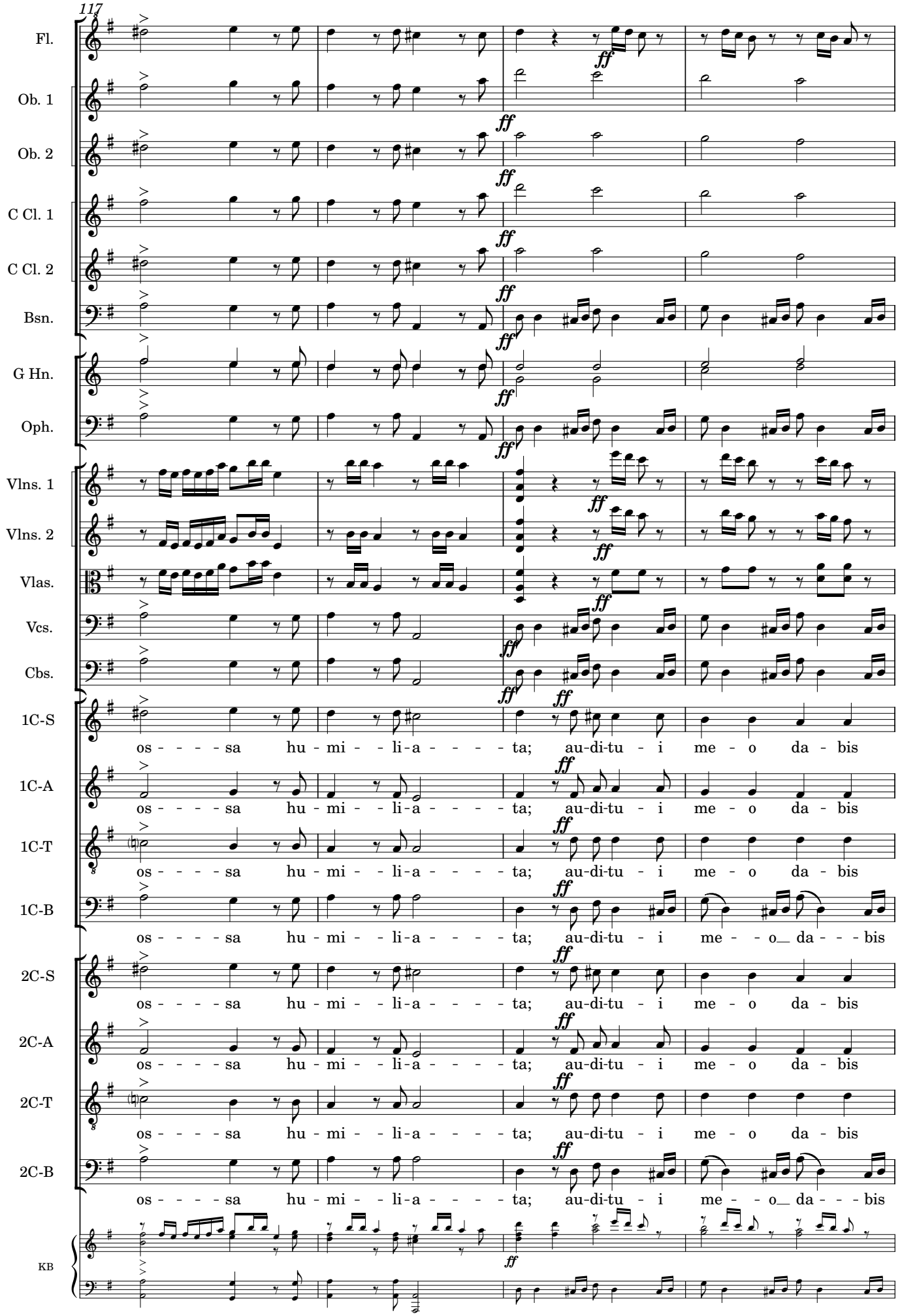

Original Manuscript #1048 from Catedral Metropolitana de Santiago de Chile; edited 2023 by Rebecca Rufin

121

Fl.
Ob. 1
Ob. 2
C Cl. 1
C Cl. 2
Bsn.
G Hn.
Oph.
Vlns. 1
Vlns. 2
Vlas.
Vcs.
Cbs.
1C-S
gau - - - di - um, gau - - - - di - um,
1C-A
gau - - - di - um, gau - - - - di - um,
1C-T
gau - - - di - um, gau - - - - di - um,
1C-B
gau - - - - - di - um, da - - - - bis gau - - - - - - di - um, et læ - -
2C-S
gau - - - di - um, gau - - - - di - um,
2C-A
gau - - - di - um, gau - - - - di - um,
2C-T
gau - - - di - um, gau - - - - di - um,
2C-B
gau - - - - - di - um, da - - - - bis gau - - - - - - di - um, et læ - -
KB

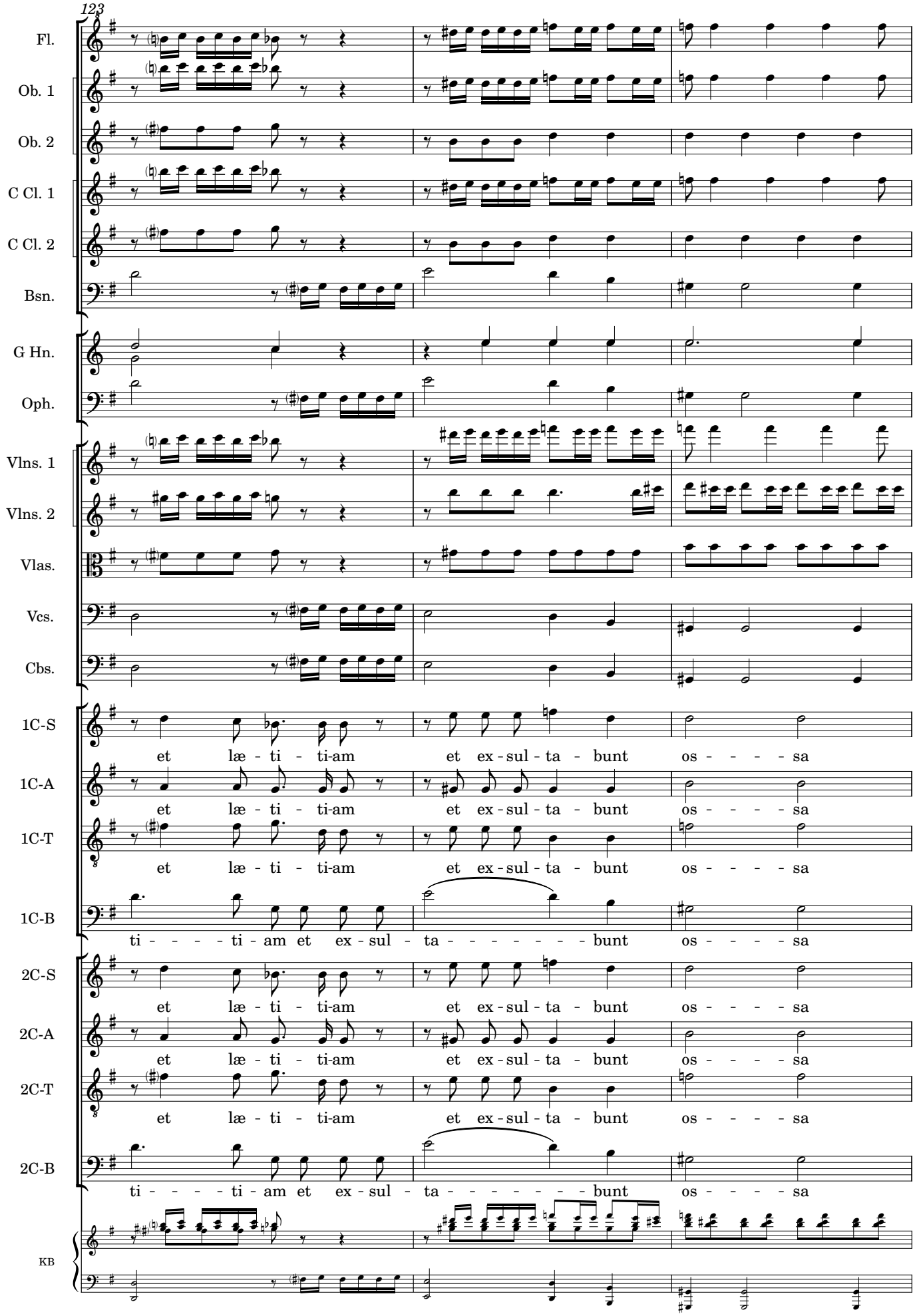
123
Fl.
Ob. 1
Ob. 2
C Cl. 1
C Cl. 2
Bsn.
G Hn.
Oph.
Vlns. 1
Vlns. 2
Vlas.
Vcs.
Cbs.
1C-S
et læ - ti - ti-am et ex - sul - ta - bunt os - - - - sa
1C-A
et læ - ti - ti-am et ex - sul - ta - bunt os - - - - sa
1C-T
et læ - ti - ti-am et ex - sul - ta - bunt os - - - - sa
1C-B
ti - - - - ti - am et ex - sul - ta - - - - - - - bunt os - - - - sa
2C-S
et læ - ti - ti-am et ex - sul - ta - bunt os - - - - sa
2C-A
et læ - ti - ti-am et ex - sul - ta - bunt os - - - - sa
2C-T
et læ - ti - ti-am et ex - sul - ta - bunt os - - - - sa
2C-B
ti - - - - ti - am et ex - sul - ta - - - - - - - bunt os - - - - sa
KB

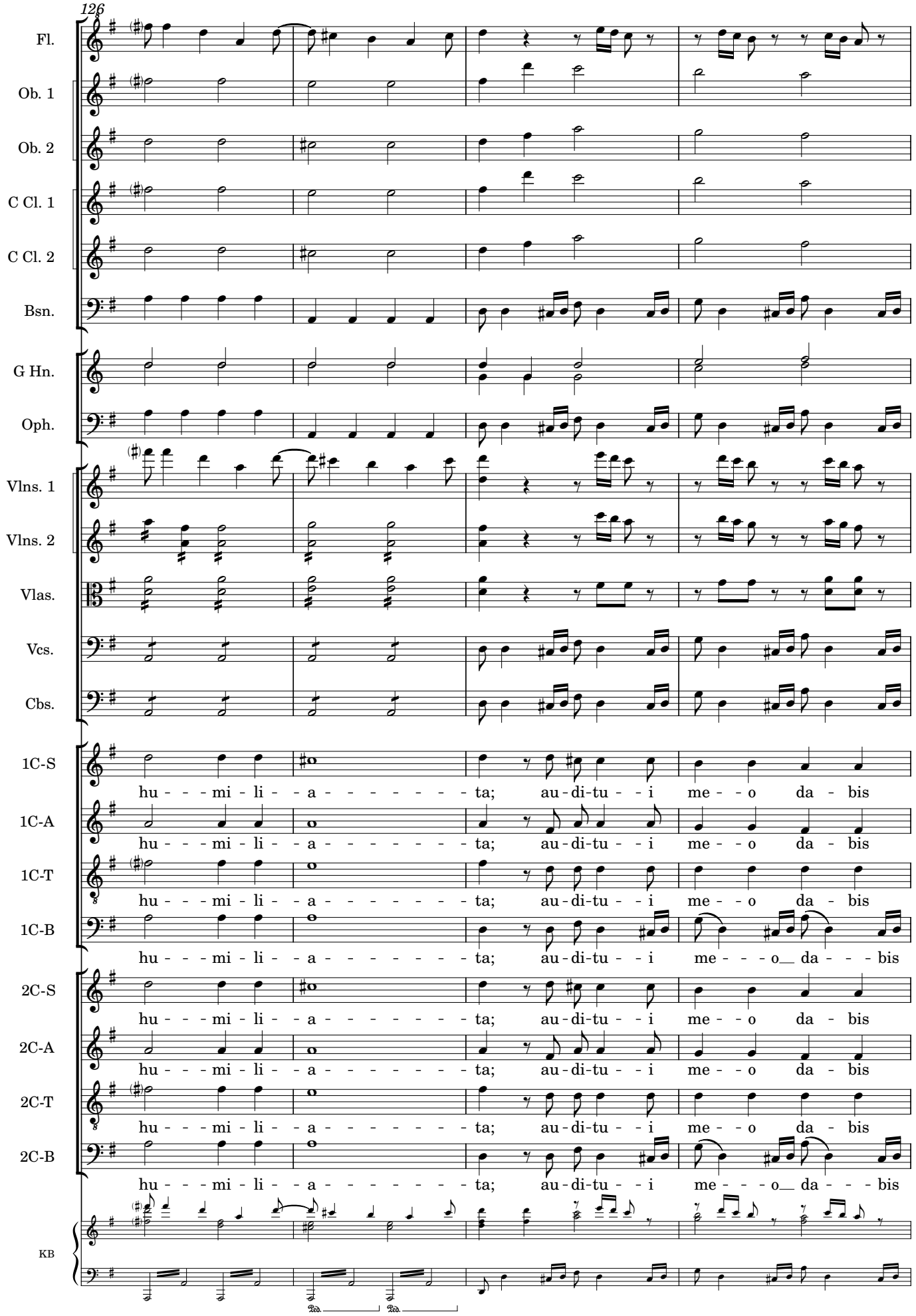
126
Fl.
Ob. 1
Ob. 2
C Cl. 1
C Cl. 2
Bsn.
G Hn.
Oph.
Vlns. 1
Vlns. 2
Vlas.
Vcs.
Cbs.
1C-S
hu - - - mi - li - - a - - - - - - - - ta; au - di - tu - - i me - - o da - bis
1C-A
hu - - - mi - li - - a - - - - - - - - ta; au - di - tu - - i me - - o da - bis
1C-T
hu - - - mi - li - - a - - - - - - - - ta; au - di - tu - - i me - - o da - bis
1C-B
hu - - - mi - li - - a - - - - - - - - ta; au - di - tu - - i me - - - o da - - - bis
2C-S
hu - - - mi - li - - a - - - - - - - - ta; au - di - tu - - i me - - o da - bis
2C-A
hu - - - mi - li - - a - - - - - - - - ta; au - di - tu - - i me - - o da - bis
2C-T
hu - - - mi - li - - a - - - - - - - - ta; au - di - tu - - i me - - o da - bis
2C-B
hu - - - mi - li - - a - - - - - - - - ta; au - di - tu - - i me - - - o da - - - bis
KB

130

Fl.
Ob. 1
Ob. 2
C Cl. 1
C Cl. 2
Bsn.
G Hn.
Oph.
Vlns. 1
Vlns. 2
Vlas.
Vcs.
Cbs.
1C-S
gau - - - di - um, gau - - - - di - um,
1C-A
gau - - - di - um, gau - - - - di - um,
1C-T
gau - - - di - um, gau - - - - di - um,
1C-B
gau - - - - di - um, da - - - - bis gau - - - - - - di - um, et læ - -
2C-S
gau - - - di - um, gau - - - - di - um,
2C-A
gau - - - di - um, gau - - - - di - um,
2C-T
gau - - - di - um, gau - - - - di - um,
2C-B
gau - - - - di - um, da - - - - bis gau - - - - - - di - um, et læ - -
KB

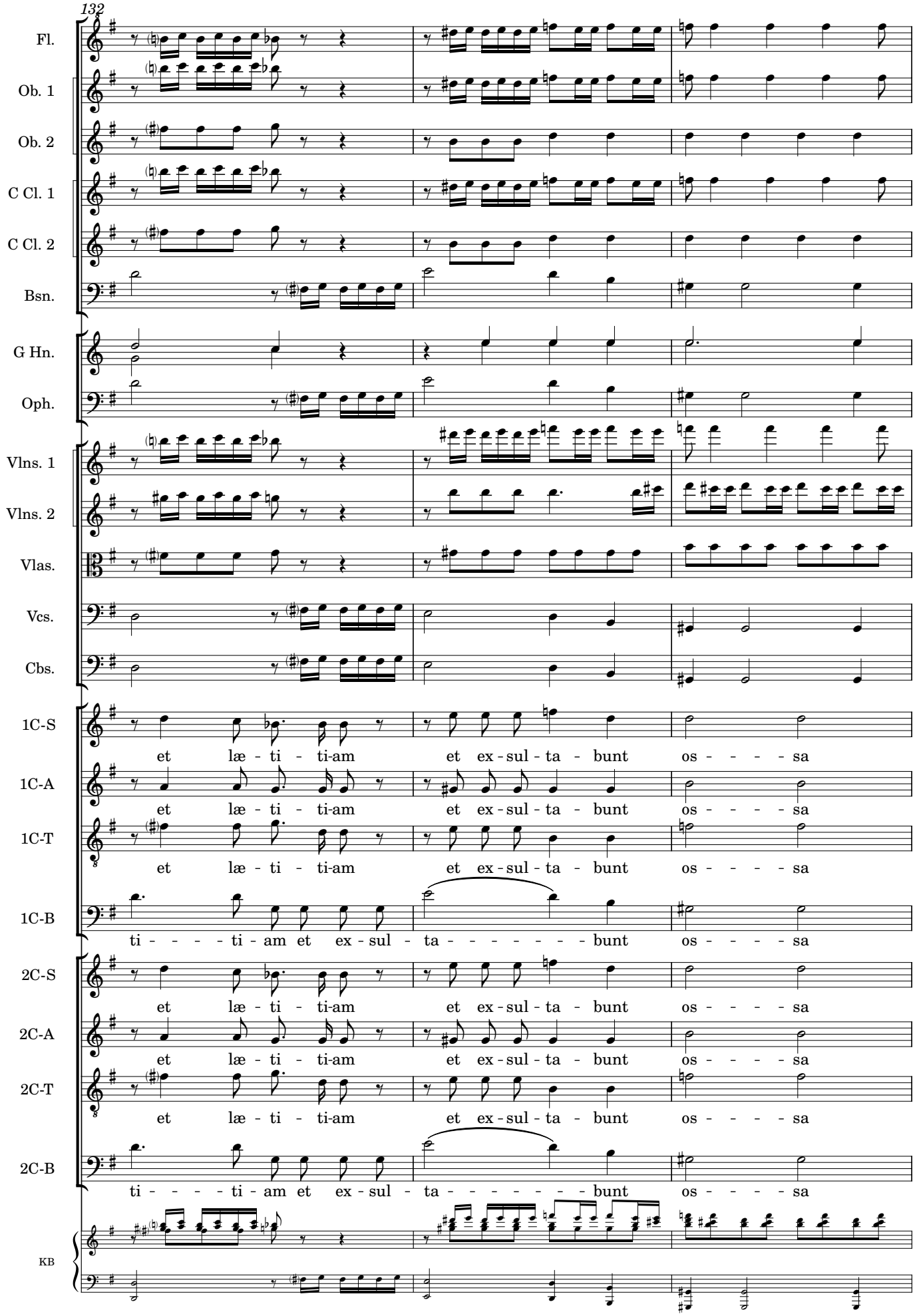
132
Fl.
Ob. 1
Ob. 2
C Cl. 1
C Cl. 2
Bsn.
G Hn.
Oph.
Vlns. 1
Vlns. 2
Vlas.
Vcs.
Cbs.
1C-S
et læ - ti - ti-am et ex - sul - ta - bunt os - - - - sa
1C-A
et læ - ti - ti-am et ex - sul - ta - bunt os - - - - sa
1C-T
et læ - ti - ti-am et ex - sul - ta - bunt os - - - - sa
1C-B
ti - - - - ti - am et ex - sul - ta - - - - - - - bunt os - - - - sa
2C-S
et læ - ti - ti-am et ex - sul - ta - bunt os - - - - sa
2C-A
et læ - ti - ti-am et ex - sul - ta - bunt os - - - - sa
2C-T
et læ - ti - ti-am et ex - sul - ta - bunt os - - - - sa
2C-B
ti - - - - ti - am et ex - sul - ta - - - - - - - bunt os - - - - sa
KB

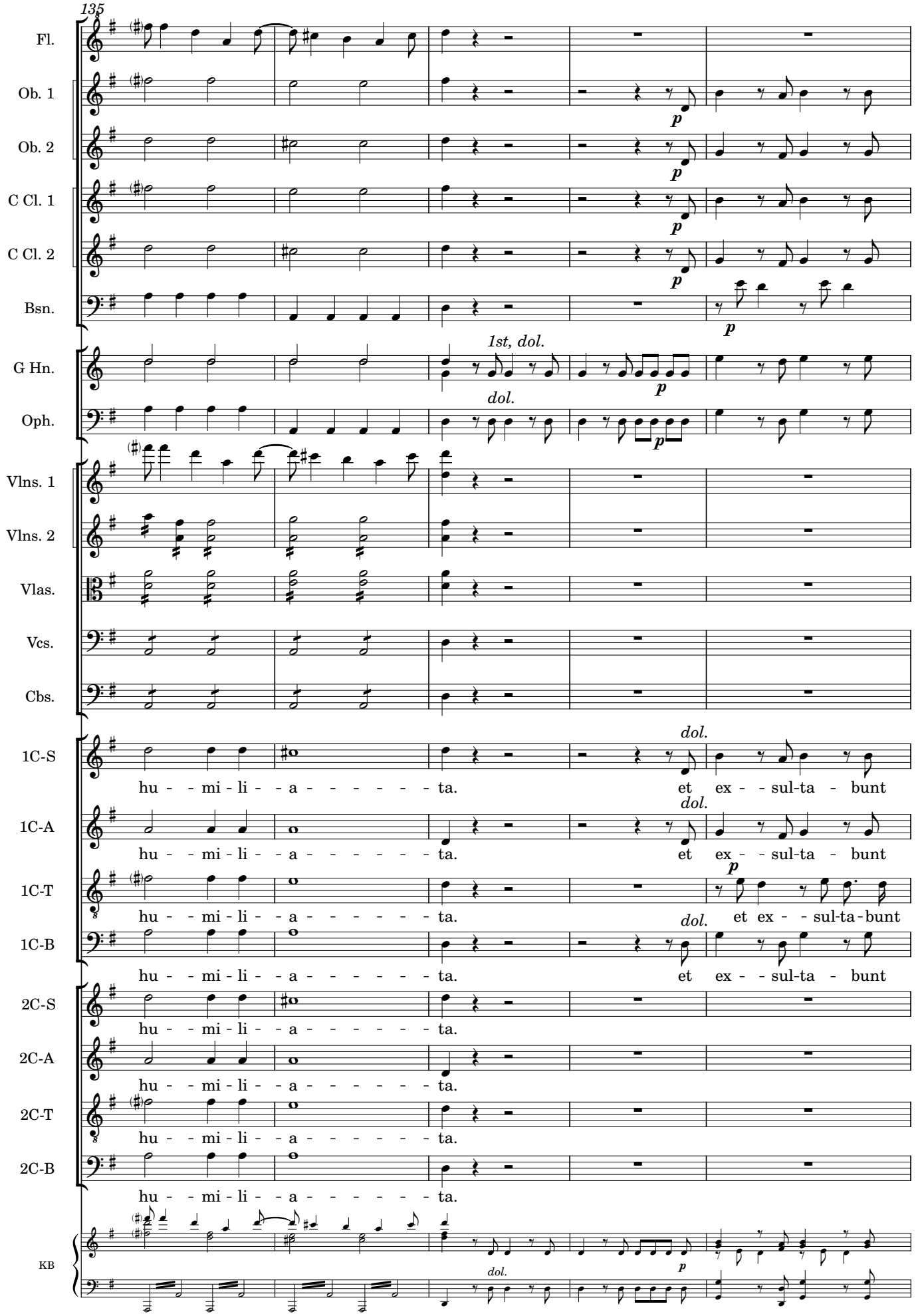

Original Manuscript #1048 from Catedral Metropolitana de Santiago de Chile; edited 2023 by Rebecca Rufin

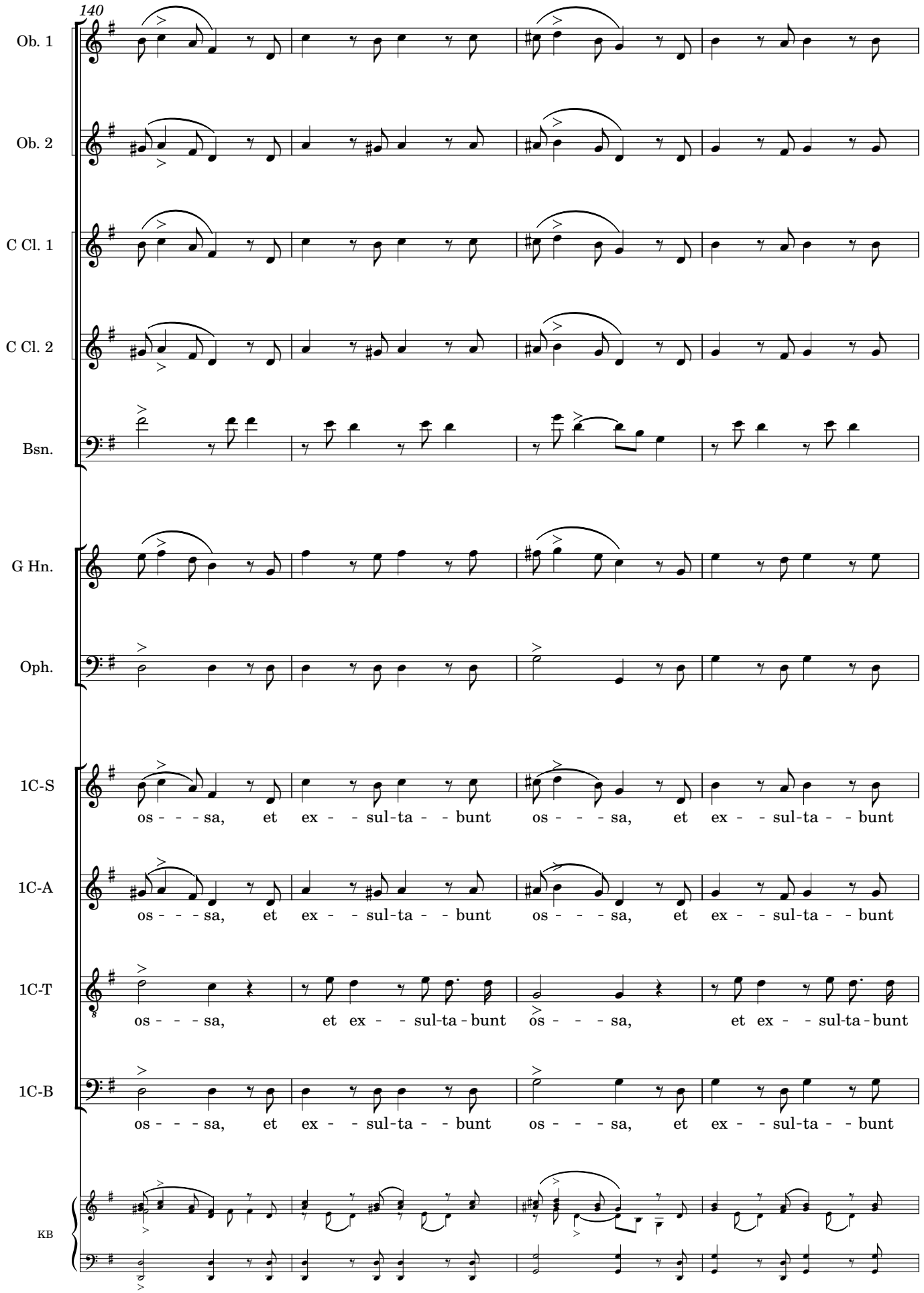
140
Ob. 1
Ob. 2
C Cl. 1
C Cl. 2
Bsn.
G Hn.
Oph.
1C-S
os - - - sa, et ex - - sul-ta - - bunt os - - - sa, et ex - - sul-ta - - bunt
1C-A
os - - - sa, et ex - - sul-ta - - bunt os - - - sa, et ex - - sul-ta - - bunt
1C-T
os - - - sa, et ex - - sul-ta - bunt os - - - sa, et ex - - sul-ta - bunt
1C-B
os - - - sa, et ex - - sul-ta - - bunt os - - - sa, et ex - - sul-ta - - bunt
KB

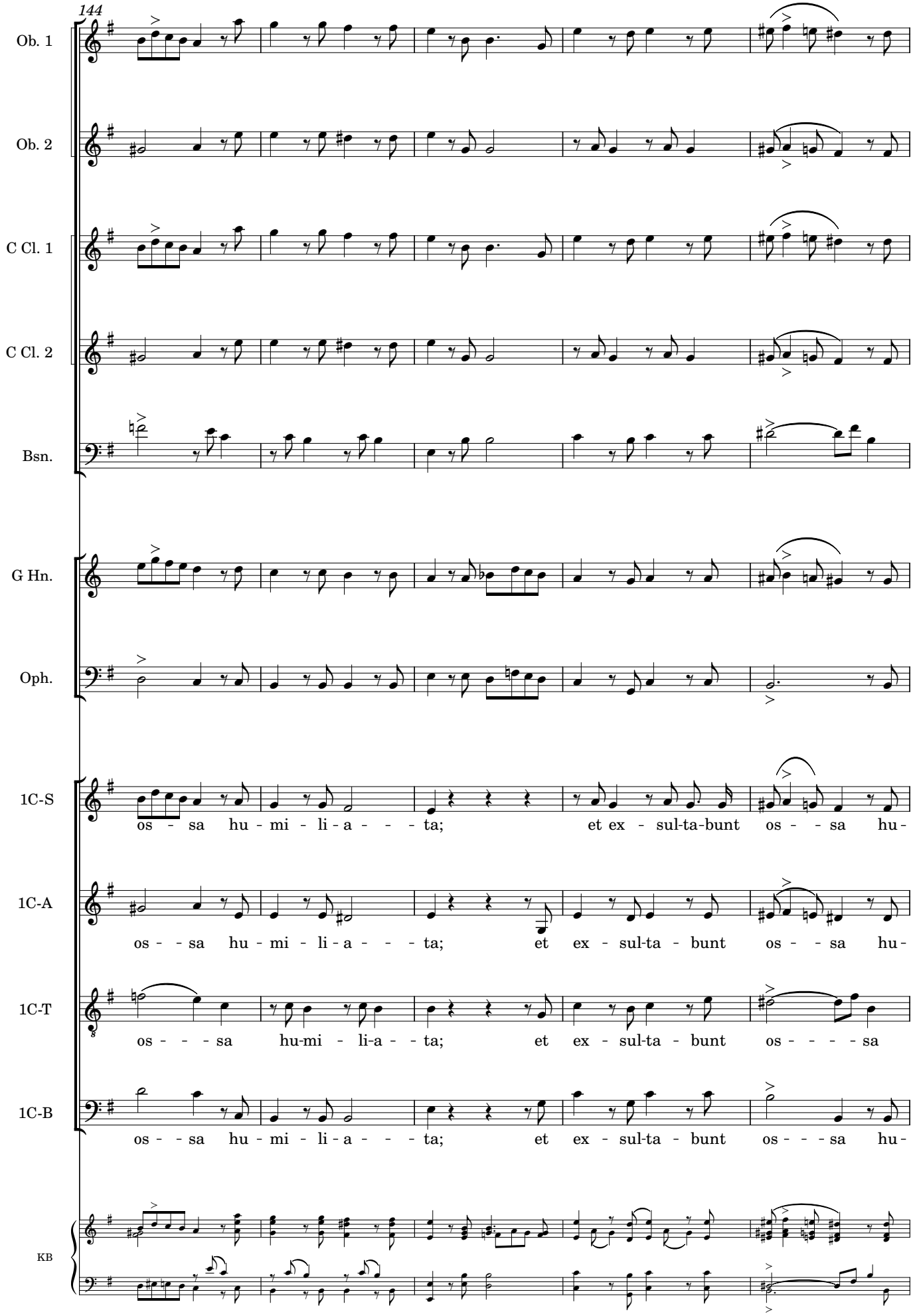
144
Ob. 1
Ob. 2
C Cl. 1
C Cl. 2
Bsn.
G Hn.
Oph.
1C-S
os - sa hu - mi - li - a - - - ta; et ex - sul-ta-bunt os - - sa hu-
1C-A
os - - sa hu - mi - li - a - - - ta; et ex - sul-ta - bunt os - - sa hu-
1C-T
os - - - sa hu-mi - li-a - - ta; et ex - sul-ta - bunt os - - - - sa
1C-B
os - - sa hu - mi - li - a - - - ta; et ex - sul-ta - bunt os - - - sa hu-
KB

149

Fl.
Ob. 1
Ob. 2
C Cl. 1
C Cl. 2
Bsn.
G Hn.
Oph.
Vlns. 1
Vlns. 2
Vlas.
Vcs.
Cbs.
1C-S
mi - - li - a - - - ta; et ex - - sul-ta - - bunt os - - - - - sa, et
1C-A
mi - - li - a - - - ta; et ex - - sul-ta - - bunt os - - - - - sa, et
1C-T
hu-mi - - li-a - ta; et ex - - sul-ta-bunt os - - - - - - - sa,
1C-B
mi - - li - a - - - ta; et ex - - sul-ta - - bunt os - - - - - sa, et
2C-S
et ex - - sul-ta - - bunt os - - - - - sa, et
2C-A
et ex - - sul-ta - - bunt os - - - - - sa, et
2C-T
et ex - - sul-ta-bunt os - - - - - - - sa,
2C-B
et ex - - sul-ta - - bunt os - - - - - sa, et
KB

Original Manuscript #1048 from Catedral Metropolitana de Santiago de Chile; edited 2023 by Rebecca Rufin

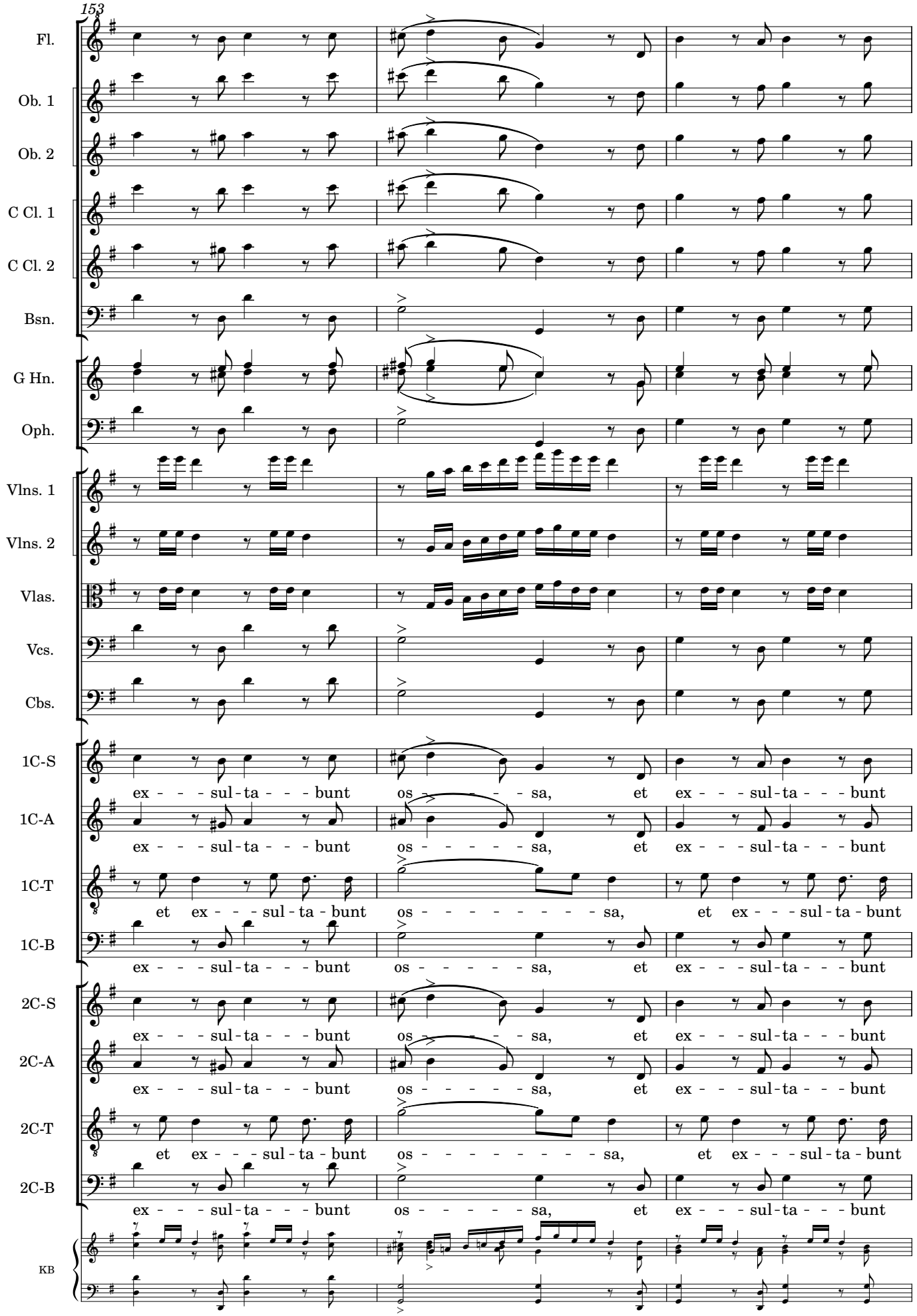
153
Fl.
Ob. 1
Ob. 2
C Cl. 1
C Cl. 2
Bsn.
G Hn.
Oph.
Vlns. 1
Vlns. 2
Vlas.
Vcs.
Cbs.
1C-S
ex - - - sul - ta - - - bunt os - - - - - sa, et ex - - - sul - ta - - - bunt
1C-A
ex - - - sul - ta - - - bunt os - - - - - - sa, et ex - - - sul - ta - - - bunt
1C-T
et ex - - - sul - ta - bunt os - - - - - - - - - sa, et ex - - - sul - ta - bunt
1C-B
ex - - - sul - ta - - - bunt os - - - - - - sa, et ex - - - sul - ta - - - bunt
2C-S
ex - - - sul - ta - - - bunt os - - - - - sa, et ex - - - sul - ta - - - bunt
2C-A
ex - - - sul - ta - - - bunt os - - - - - - sa, et ex - - - sul - ta - - - bunt
2C-T
et ex - - - sul - ta - bunt os - - - - - - - - - sa, et ex - - - sul - ta - bunt
2C-B
ex - - - sul - ta - - - bunt os - - - - - - sa, et ex - - - sul - ta - - - bunt
KB

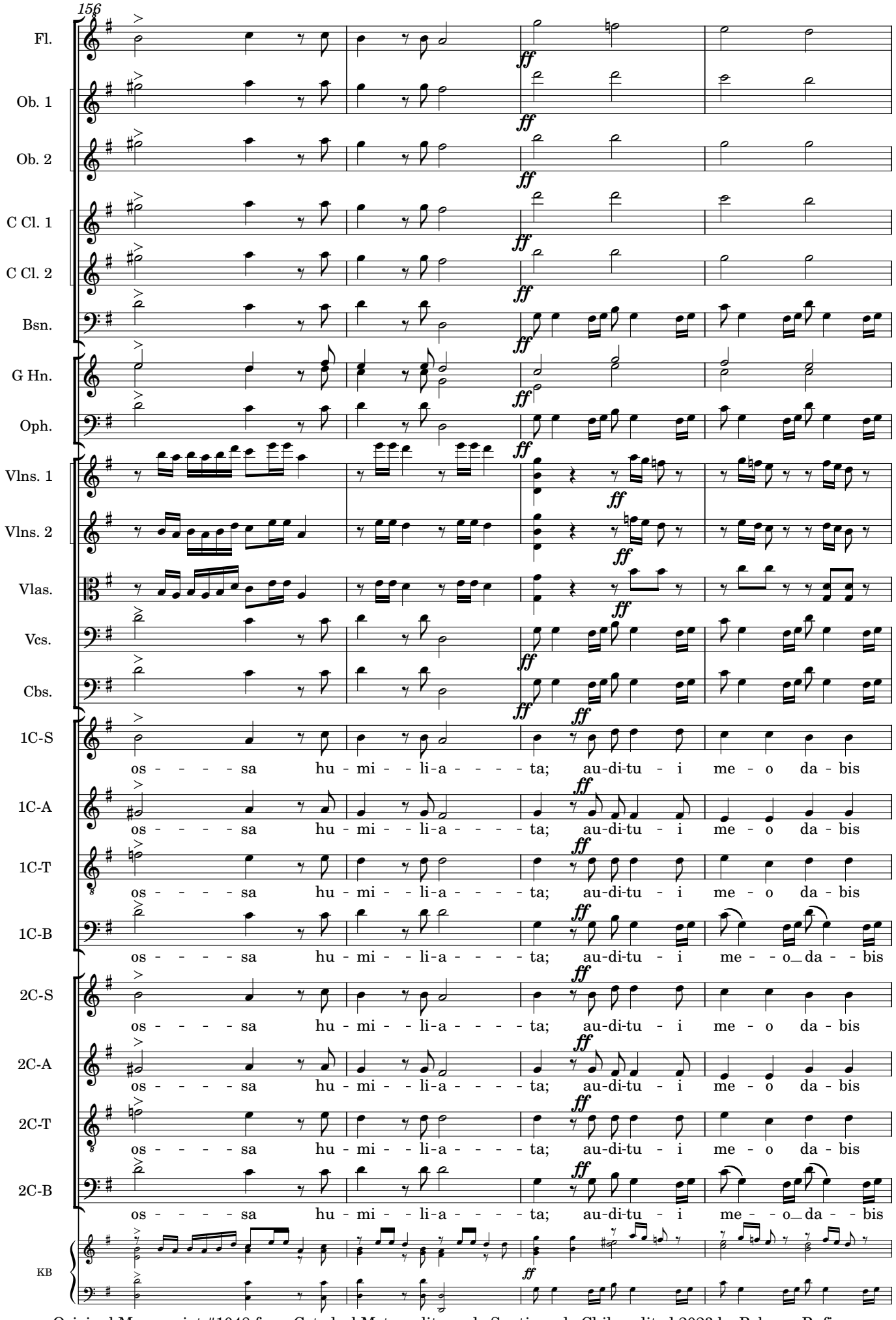

Original Manuscript #1048 from Catedral Metropolitana de Santiago de Chile; edited 2023 by Rebecca Rufin

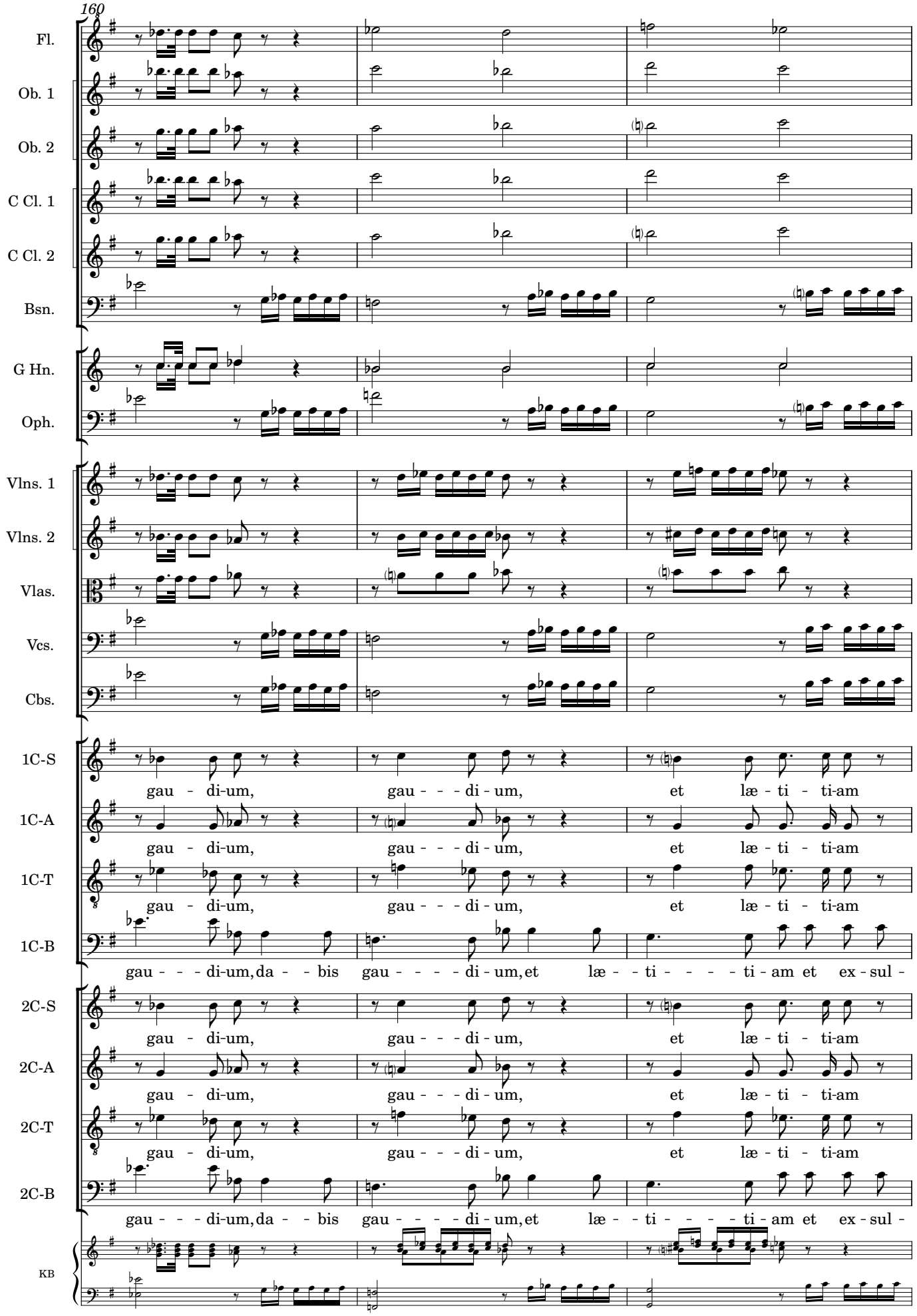

Original Manuscript #1048 from Catedral Metropolitana de Santiago de Chile; edited 2023 by Rebecca Rufin

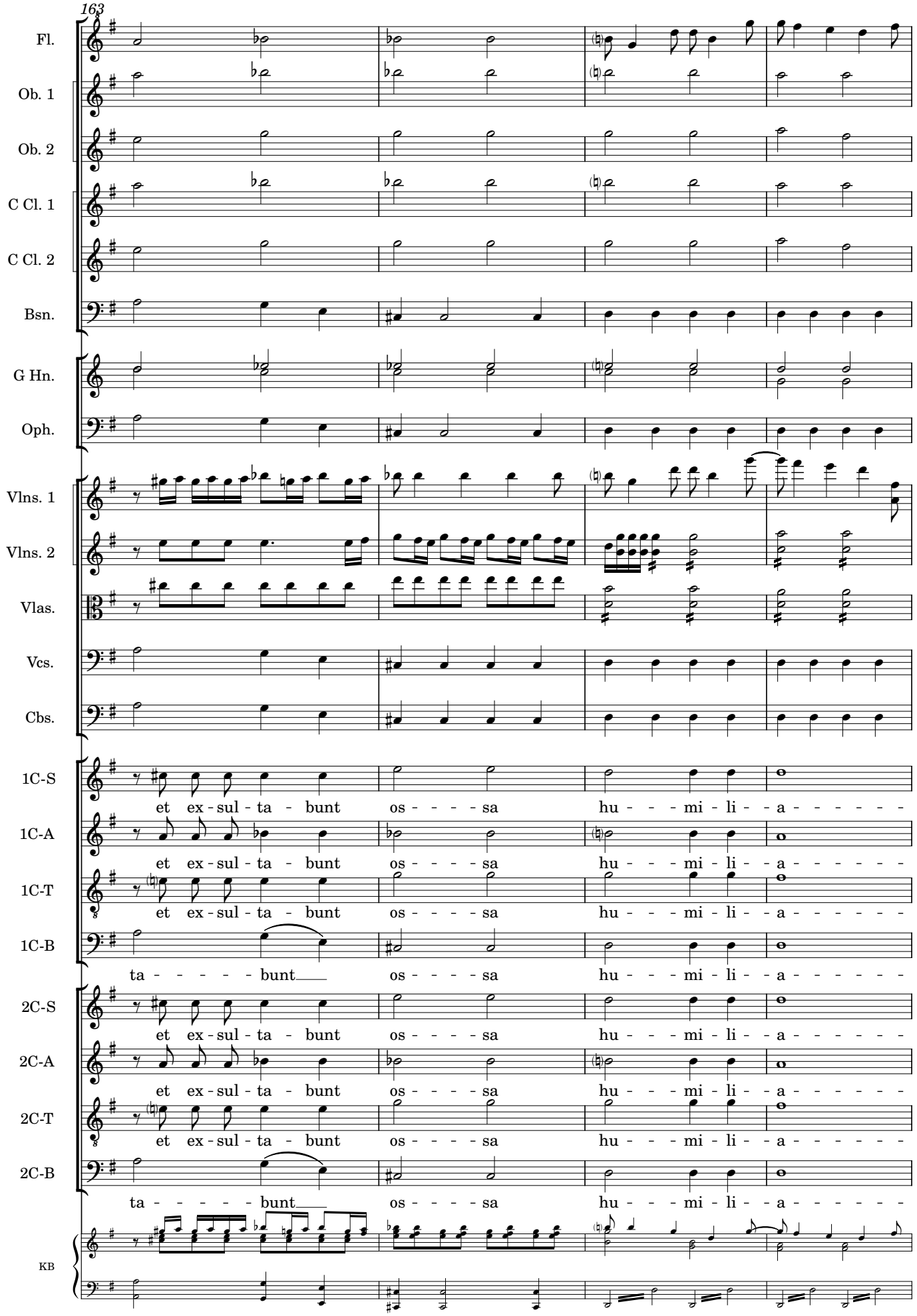

Original Manuscript #1048 from Catedral Metropolitana de Santiago de Chile; edited 2023 by Rebecca Rufin

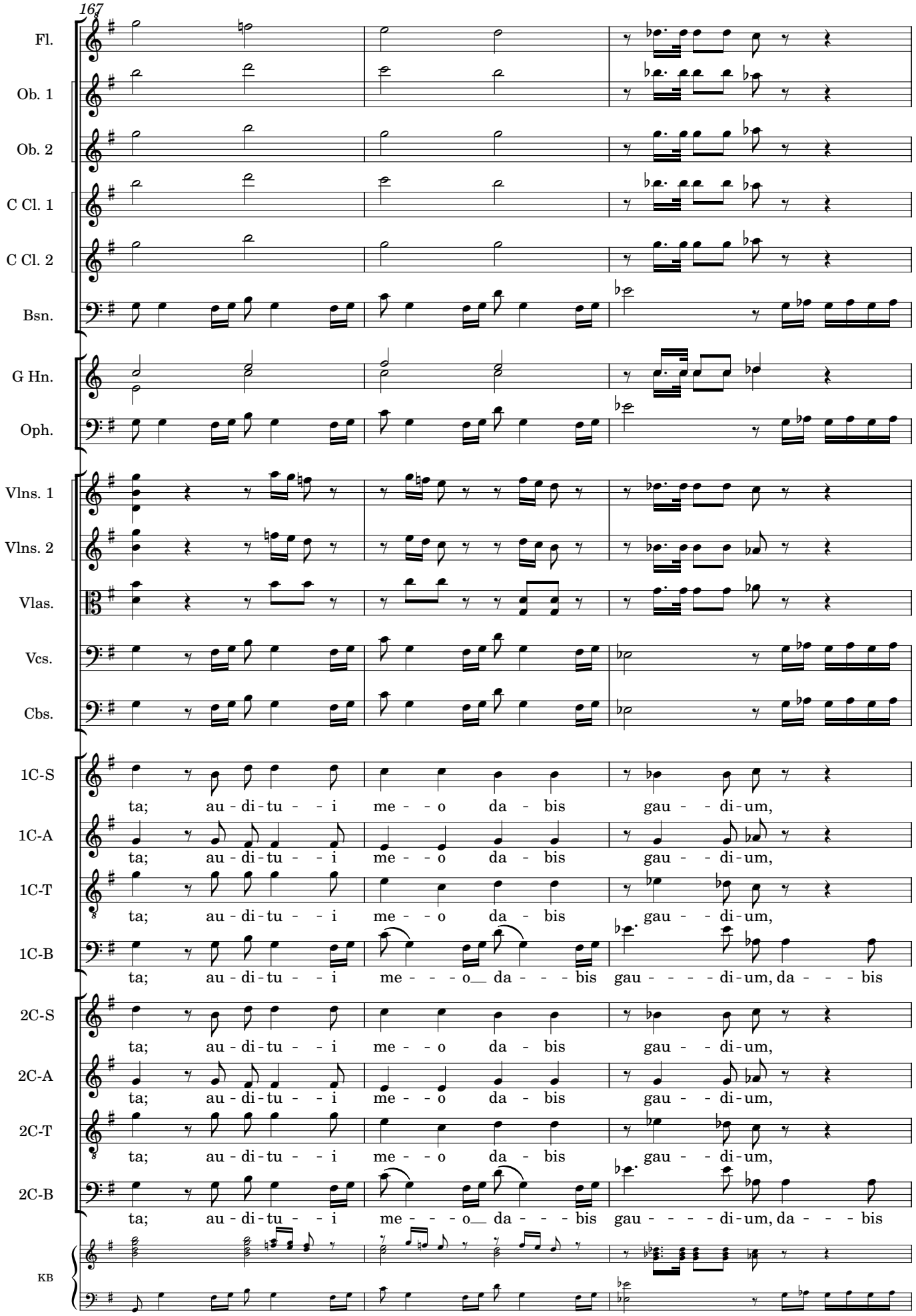
167
Fl.
Ob. 1
Ob. 2
C Cl. 1
C Cl. 2
Bsn.
G Hn.
Oph.
Vlns. 1
Vlns. 2
Vlas.
Vcs.
Cbs.
1C-S
ta; au - di - tu - - i me - - o da - bis gau - - di - um,
1C-A
ta; au - di - tu - - i me - - o da - bis gau - - di - um,
1C-T
ta; au - di - tu - - i me - - o da - bis gau - - di - um,
1C-B
ta; au - di - tu - - i me - - - o da - - - bis gau - - - - di - um, da - - - bis
2C-S
ta; au - di - tu - - i me - - o da - bis gau - - di - um,
2C-A
ta; au - di - tu - - i me - - o da - bis gau - - di - um,
2C-T
ta; au - di - tu - - i me - - o da - bis gau - - di - um,
2C-B
ta; au - di - tu - - i me - - - o da - - - bis gau - - - - di - um, da - - - bis
KB

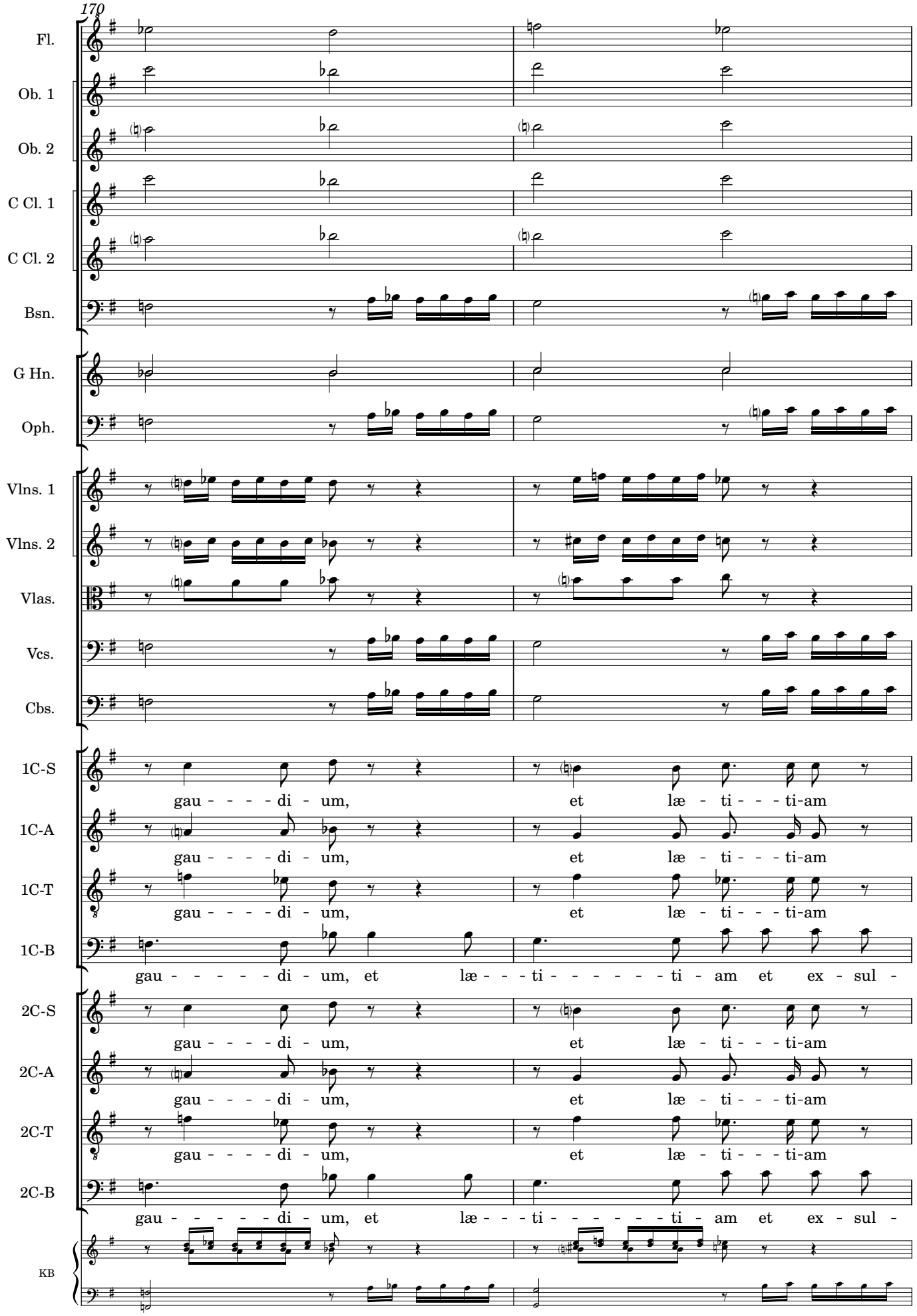

Original Manuscript #1048 from Catedral Metropolitana de Santiago de Chile; edited 2023 by Rebecca Rufin

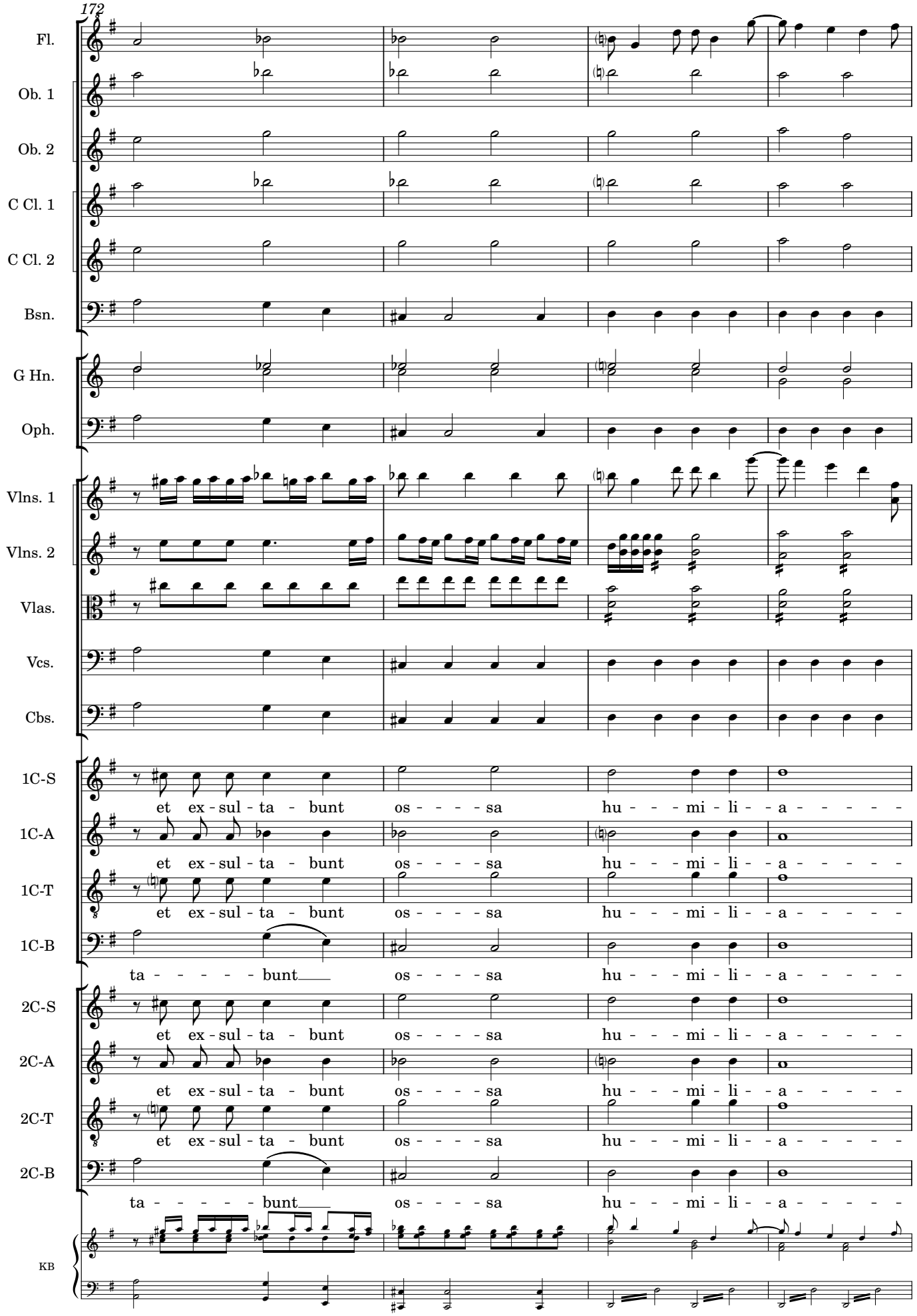
172
Fl.
Ob. 1
Ob. 2
C Cl. 1
C Cl. 2
Bsn.
G Hn.
Oph.
Vlns. 1
Vlns. 2
Vlas.
Vcs.
Cbs.
1C-S
et ex - sul - ta - bunt os - - - - sa hu - - - mi - li - - a - - - - -
1C-A
et ex - sul - ta - bunt os - - - - sa hu - - - mi - li - - a - - - - -
1C-T
et ex - sul - ta - bunt os - - - - sa hu - - - mi - li - - a - - - - -
1C-B
ta - - - - - bunt os - - - - sa hu - - - mi - li - - a - - - - -
2C-S
et ex - sul - ta - bunt os - - - - sa hu - - - mi - li - - a - - - - -
2C-A
et ex - sul - ta - bunt os - - - - sa hu - - - mi - li - - a - - - - -
2C-T
et ex - sul - ta - bunt os - - - - sa hu - - - mi - li - - a - - - - -
2C-B
ta - - - - - bunt os - - - - sa hu - - - mi - li - - a - - - - -
KB

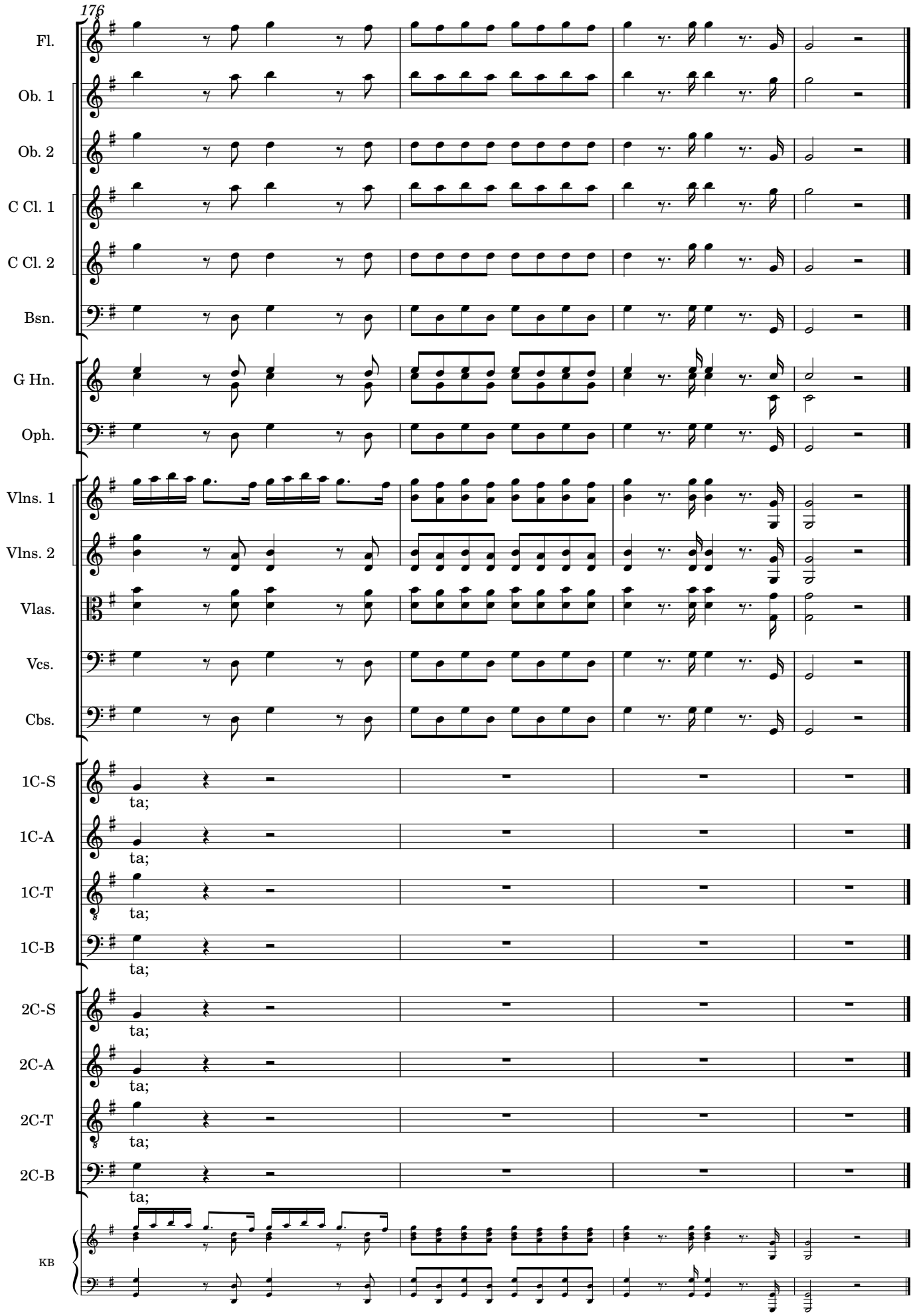
176
Fl.
Ob. 1
Ob. 2
C Cl. 1
C Cl. 2
Bsn.
G Hn.
Oph.
Vlns. 1
Vlns. 2
Vlas.
Vcs.
Cbs.
1C-S
ta;
1C-A
ta;
1C-T
ta;
1C-B
ta;
2C-S
ta;
2C-A
ta;
2C-T
ta;
2C-B
ta;
KB

7. Cor Mundum Crea

Hilarión Eslava

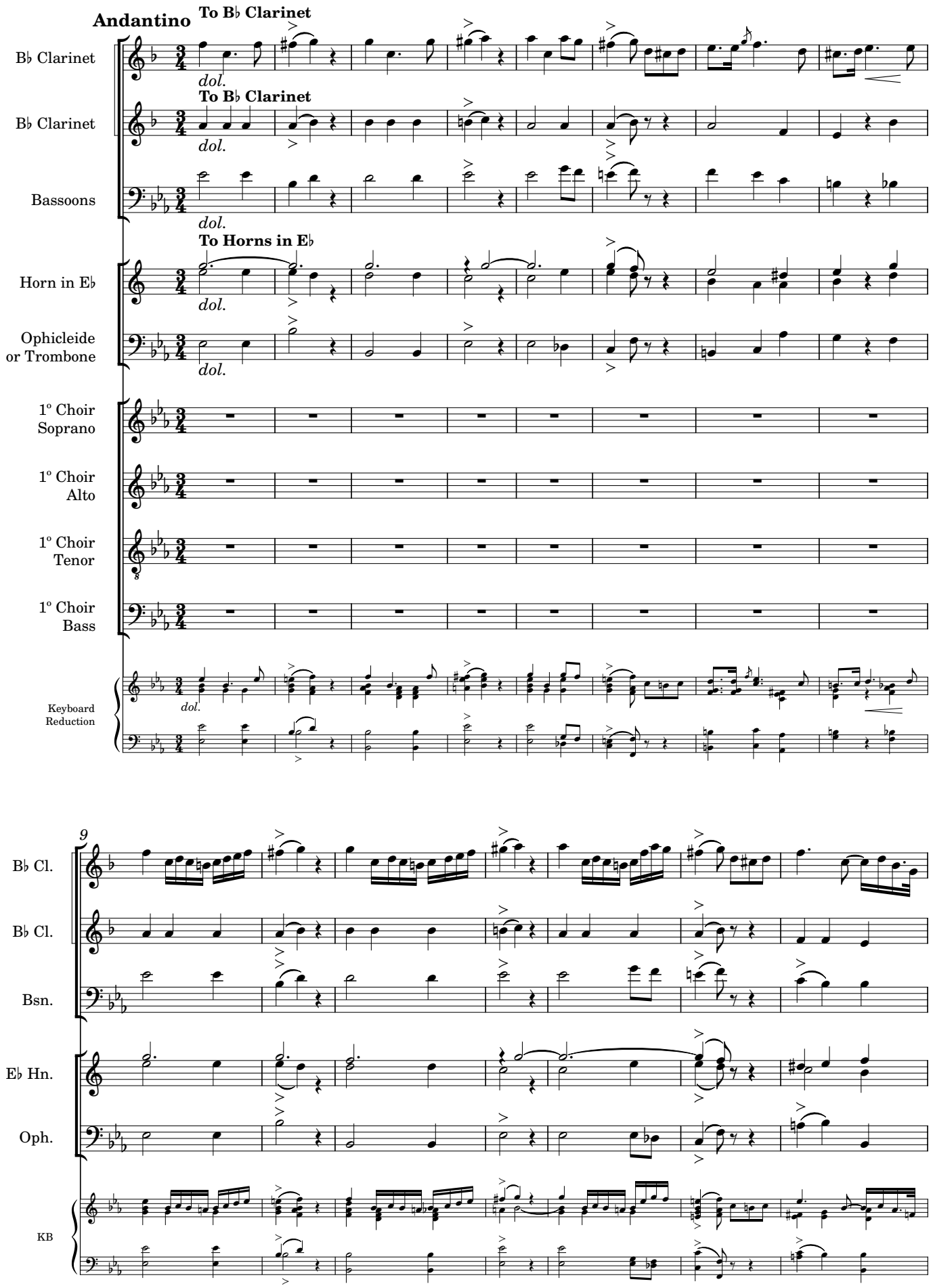

Original Manuscript #1048 from Catedral Metropolitana de Santiago de Chile; edited 2023 by Rebecca Rufin

16

B♭ Cl.

B♭ Cl.

Bsn.

E♭ Hn.

Oph.

KB

f *dol.*

22

B♭ Cl.

B♭ Cl.

Bsn.

E♭ Hn.

Oph.

1C-S

Cor mun - dum cre-a, cor mun - dum cre-a, cor mun - dum cre - a in

1C-A

Cor mun-dum cre-a, cor mun-dum cre-a, cor mun - dum cre - a

1C-T

Cor mun - - - dum cre - - - a, cre - a

1C-B

Cor mun-dum cre-a, cor mun-dum cre-a, cor mun - dum cre - a

KB

p *dol.*

28

B♭ Cl.
B♭ Cl.
Bsn.
E♭ Hn.
Oph.
1C-S
me, De - - - us; Cor mun - - - dum cre -
1C-A
in me, De - - - us; Cor mun - dum cre-a, cor mun - dum cre-a,
1C-T
in me, De - - - us; Cor mun - dum cre-a, cor mun - dum cre-a,
1C-B
in me, De - - - us; Cor mun - dum cre-a, cor mun - dum cre-a,
KB

34

B♭ Cl.
B♭ Cl.
Bsn.
E♭ Hn.
Oph.
1C-S
a, cre - a in me, De - - - - - - us;
1C-A
cor mun - - dum cre - a in me, De - - - - - - us; cor mun-dum
1C-T
cor mun - - dum cre - a in me, De - - - - - - us; cor mun-dum
1C-B
cor mun - - - - dum cre - a in me, De - - - - - - us;
KB

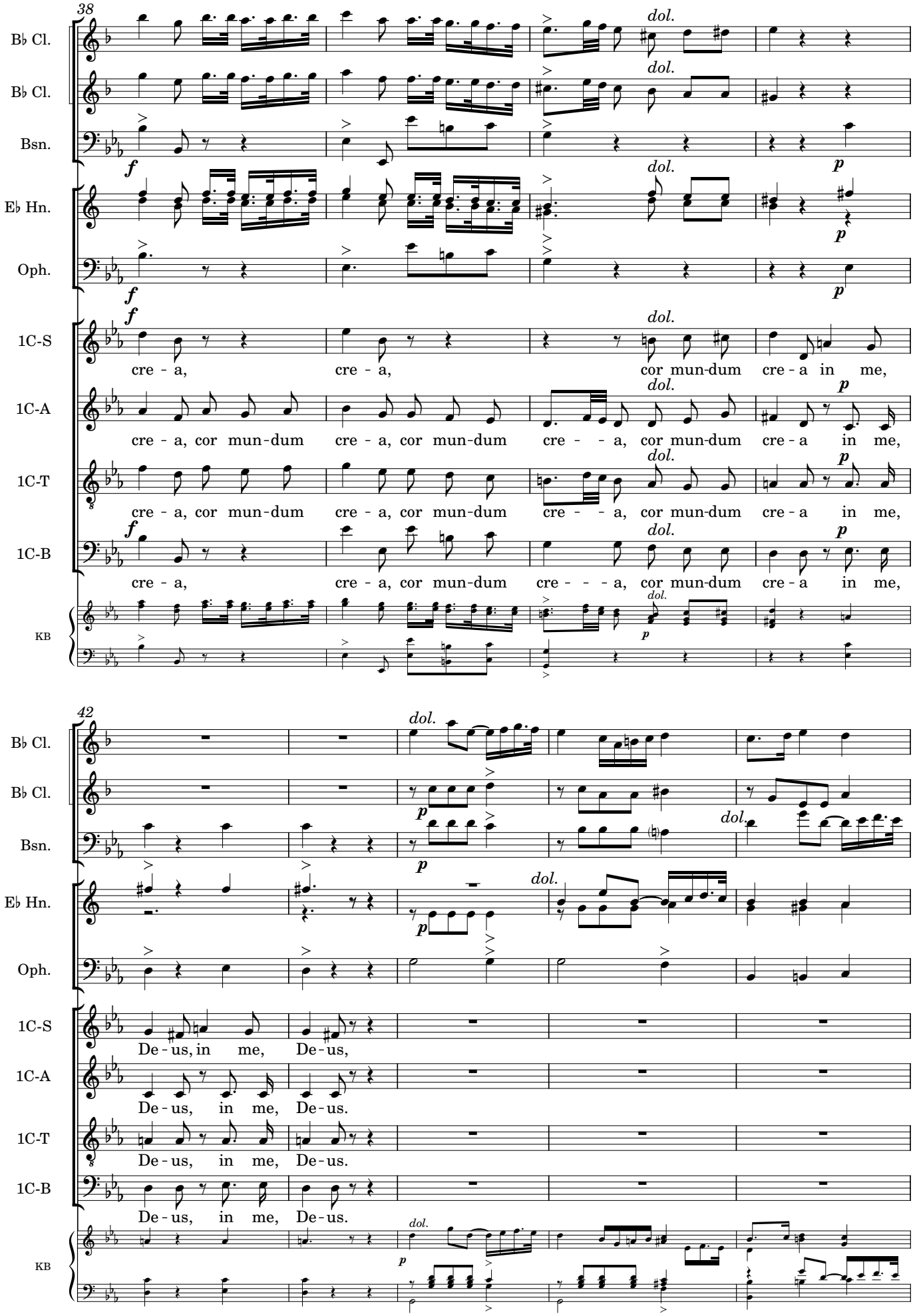
38
B♭ Cl.
B♭ Cl.
Bsn.
E♭ Hn.
Oph.
1C-S
1C-A
1C-T
1C-B
KB
dol.
cre - a, cre - a, cor mun-dum cre - a in me,
cre - a, cor mun-dum cre - a, cor mun-dum cre - - a, cor mun-dum cre - a in me,
cre - a, cor mun-dum cre - a, cor mun-dum cre - - a, cor mun-dum cre - a in me,
cre - a, cre - a, cor mun-dum cre - - - a, cor mun-dum cre - a in me,
42
De - us, in me, De - us,
De - us, in me, De - us.
De - us, in me, De - us.
De - us, in me, De - us.

47

Bb Cl.
Bb Cl.
Bsn.
Eb Hn.
Oph.
1C-S
1C-A
1C-T
KB

et
et spi - ri-tum rec - tum in - no-va, et
et spi - ri-tum rec - tum

51

Bb Cl.
Bb Cl.
Bsn.
Oph.
1C-S
1C-A
1C-T
1C-B
KB

spi - ri-tum rec - - - tum in - - no-va, rec - - tum in - - no-va, in - - no-
spi - ri-tum rec - - - tum in - - no-va, rec - - tum in - - no-va, in - - no-
in - no-va, in - - - no - va, in - - - - - - - - no-
et spi - - - - - ri-tum rec - - - - - - - - - - - tum in - - - no - - -

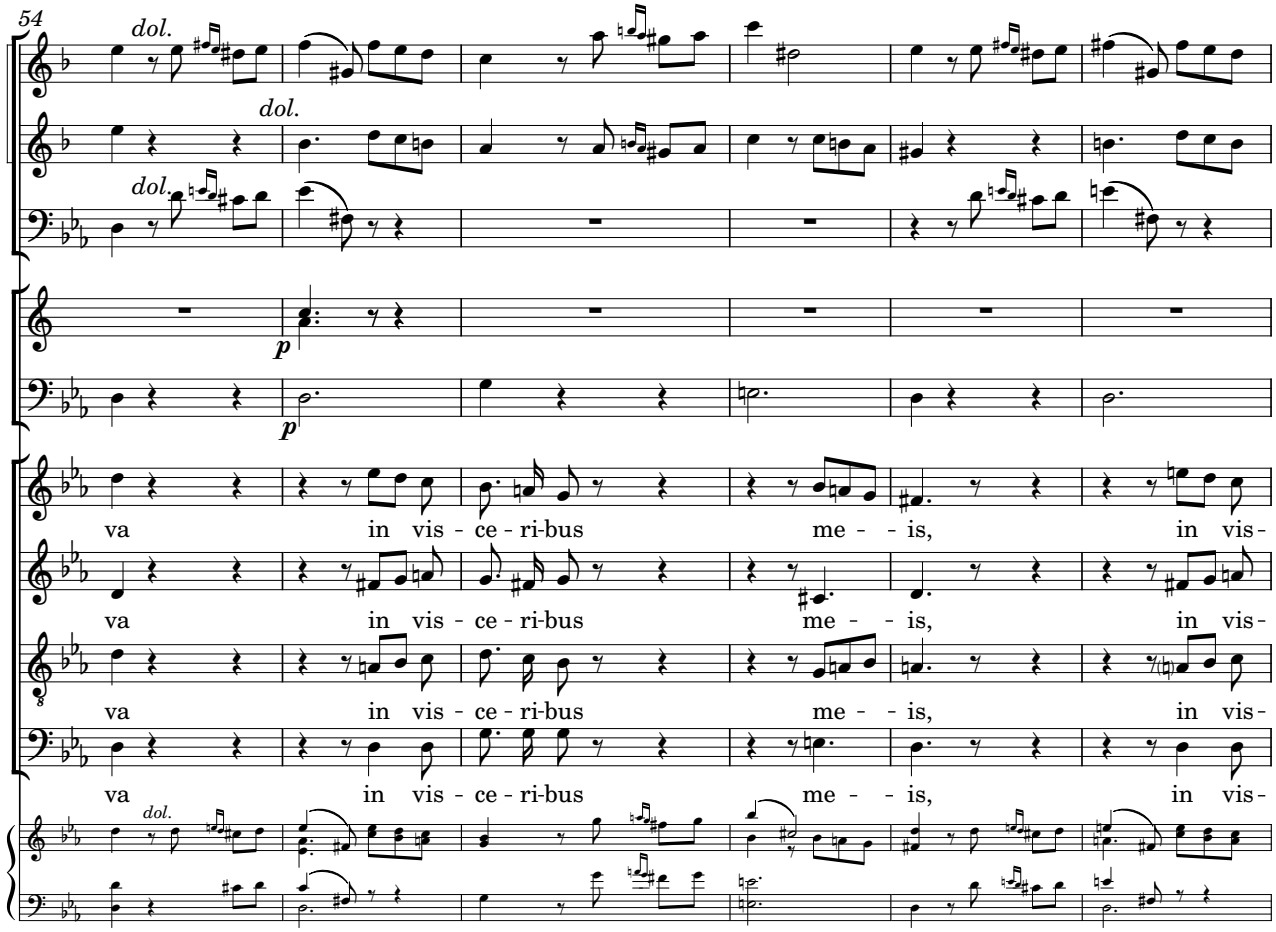
54
dol.
B♭ Cl.
B♭ Cl.
Bsn.
E♭ Hn.
Oph.
1C-S
1C-A
1C-T
1C-B
KB
p
va in vis - ce - ri-bus me - - is, in vis-

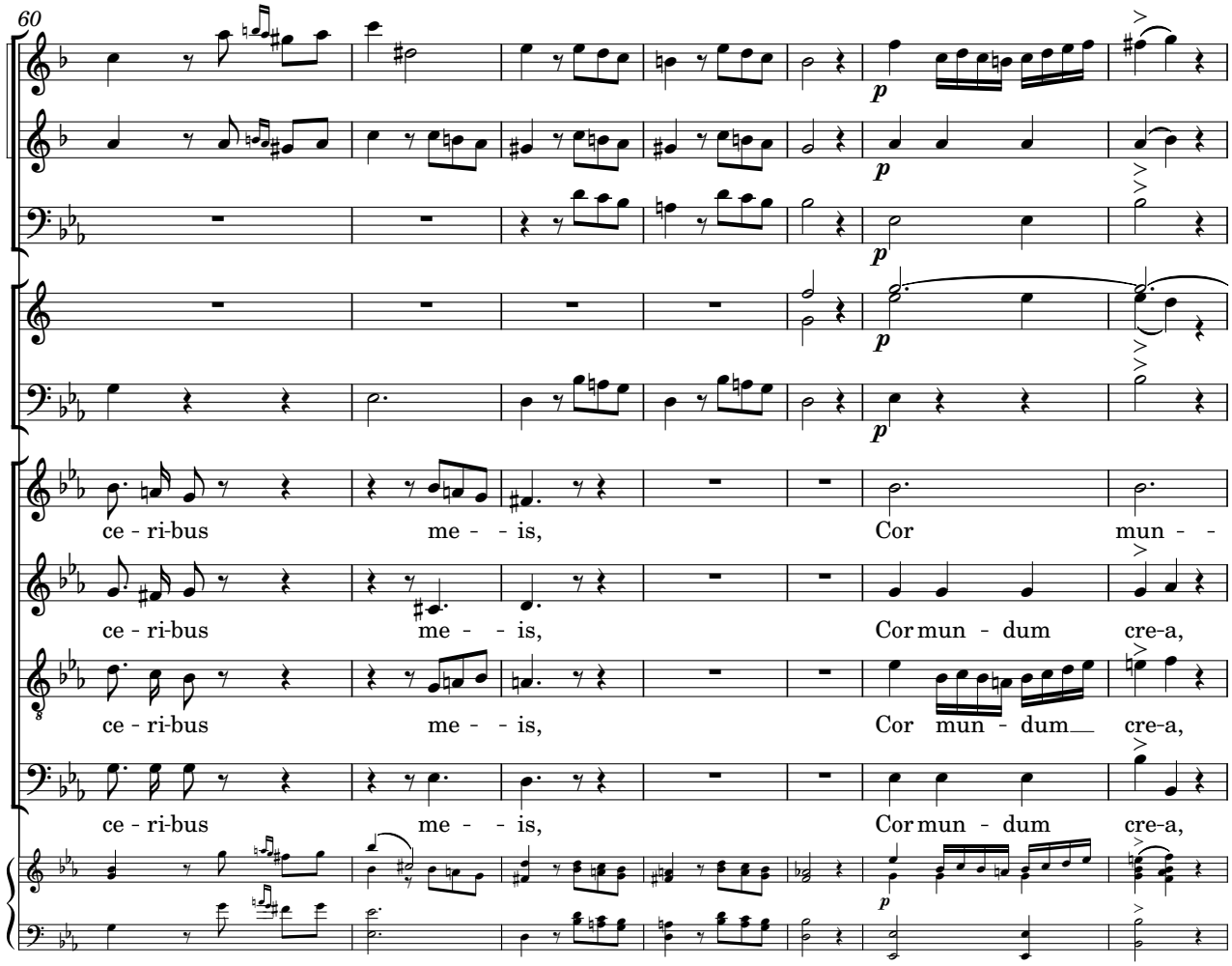
60
B♭ Cl.
B♭ Cl.
Bsn.
E♭ Hn.
Oph.
1C-S
1C-A
1C-T
1C-B
KB
p
ce - ri-bus me - - is, Cor mun - -
ce - ri-bus me - - is, Cor mun - dum cre-a,
ce - ri-bus me - - is, Cor mun - dum cre-a,
ce - ri-bus me - - is, Cor mun - dum cre-a,

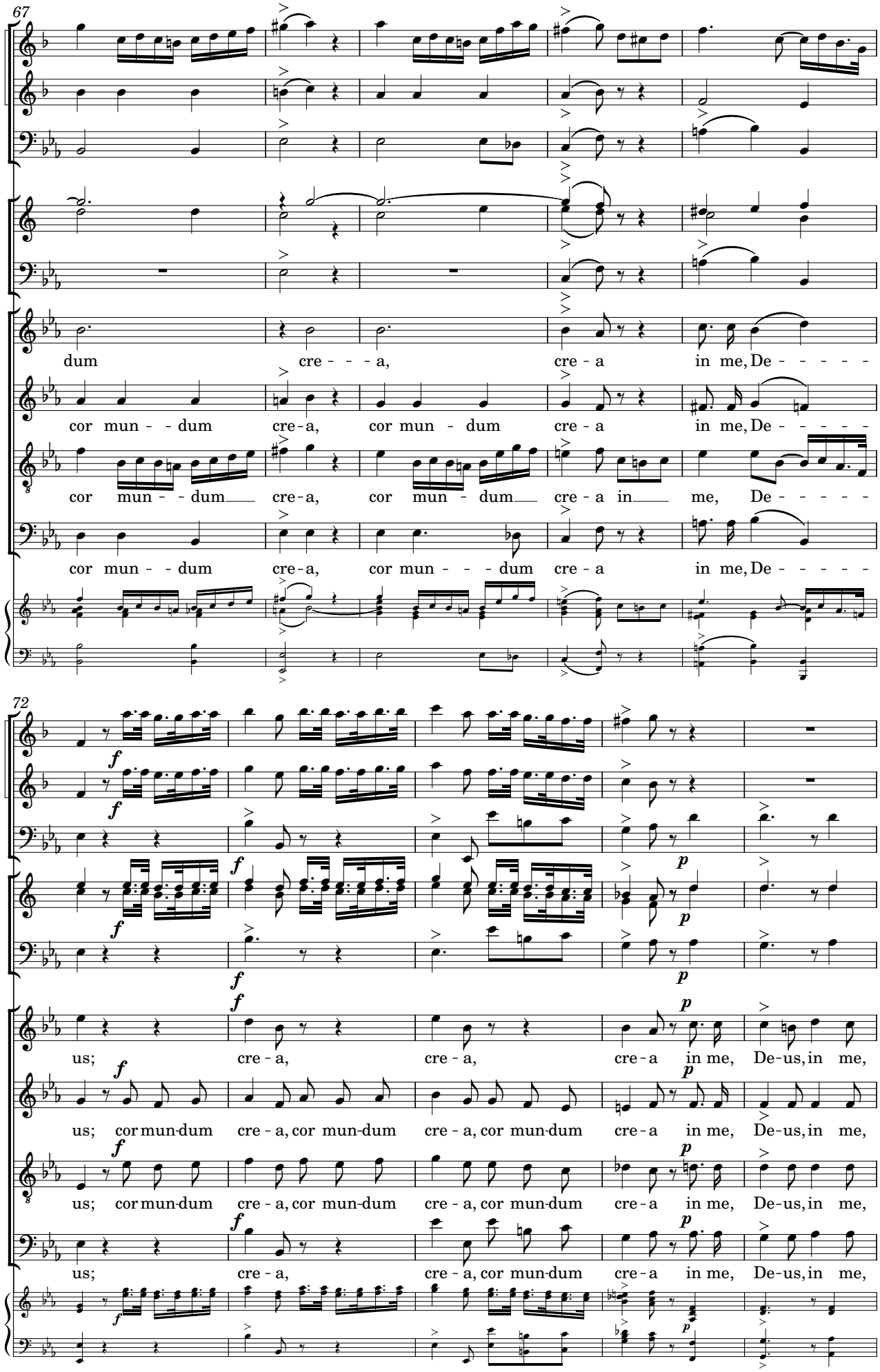

Original Manuscript #1048 from Catedral Metropolitana de Santiago de Chile; edited 2023 by Rebecca Rufin

77

B♭ Cl.
B♭ Cl.
Bsn.
E♭ Hn.
Oph.
1C-S
1C-A
1C-T
1C-B
KB

dol. *p* *dol.* *p* *dol.* *p* *dol.* *p*

De - us.
De - us.
De - us.
De - us.

82

B♭ Cl.
B♭ Cl.
Bsn.
E♭ Hn.
Oph.
1C-S
1C-A
1C-T
1C-B
KB

p *p*

et spi - ri-tum rec - tum in - no-va, rec - - tum in - - - - - no - - -
et spi - ri-tum rec - tum
et spi - ri-tum
et

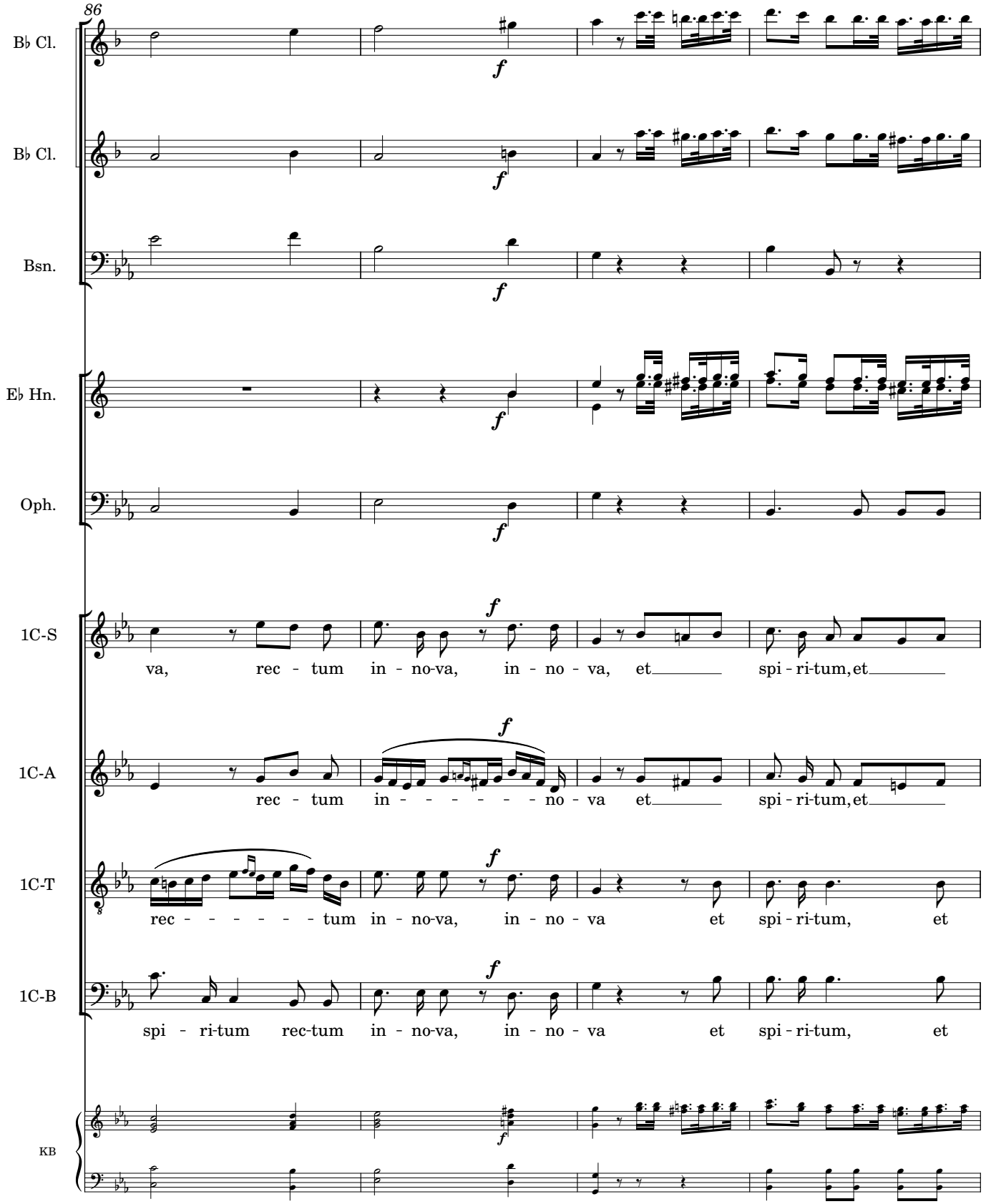
86
B♭ Cl.
B♭ Cl.
Bsn.
E♭ Hn.
Oph.
1C-S
va, rec - tum in - no-va, in - no - va, et spi - ri-tum, et
1C-A
rec - tum in - - - - - - no - va et spi - ri-tum, et
1C-T
rec - - - - - - tum in - no-va, in - no - va et spi - ri-tum, et
1C-B
spi - ri-tum rec-tum in - no-va, in - no - va et spi - ri-tum, et
KB

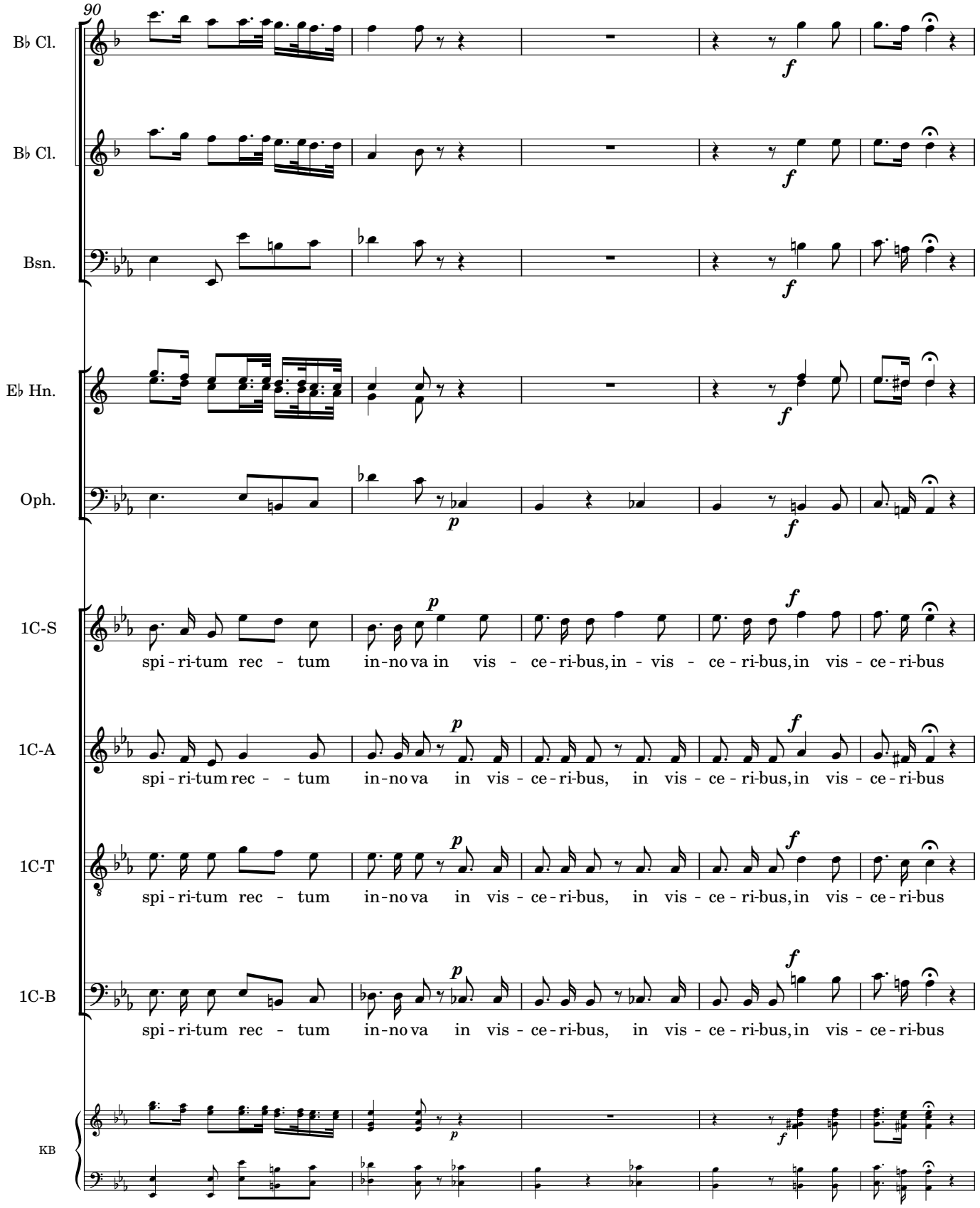
90
B♭ Cl.
B♭ Cl.
Bsn.
E♭ Hn.
Oph.
1C-S
spi - ri-tum rec - tum in-no va in vis - ce - ri-bus, in - vis - ce - ri-bus, in vis - ce - ri-bus
1C-A
spi - ri-tum rec - - tum in-no va in vis - ce - ri-bus, in vis - ce - ri-bus, in vis - ce - ri-bus
1C-T
spi - ri-tum rec - tum in-no va in vis - ce - ri-bus, in vis - ce - ri-bus, in vis - ce - ri-bus
1C-B
spi - ri-tum rec - tum in-no va in vis - ce - ri-bus, in vis - ce - ri-bus, in vis - ce - ri-bus
KB

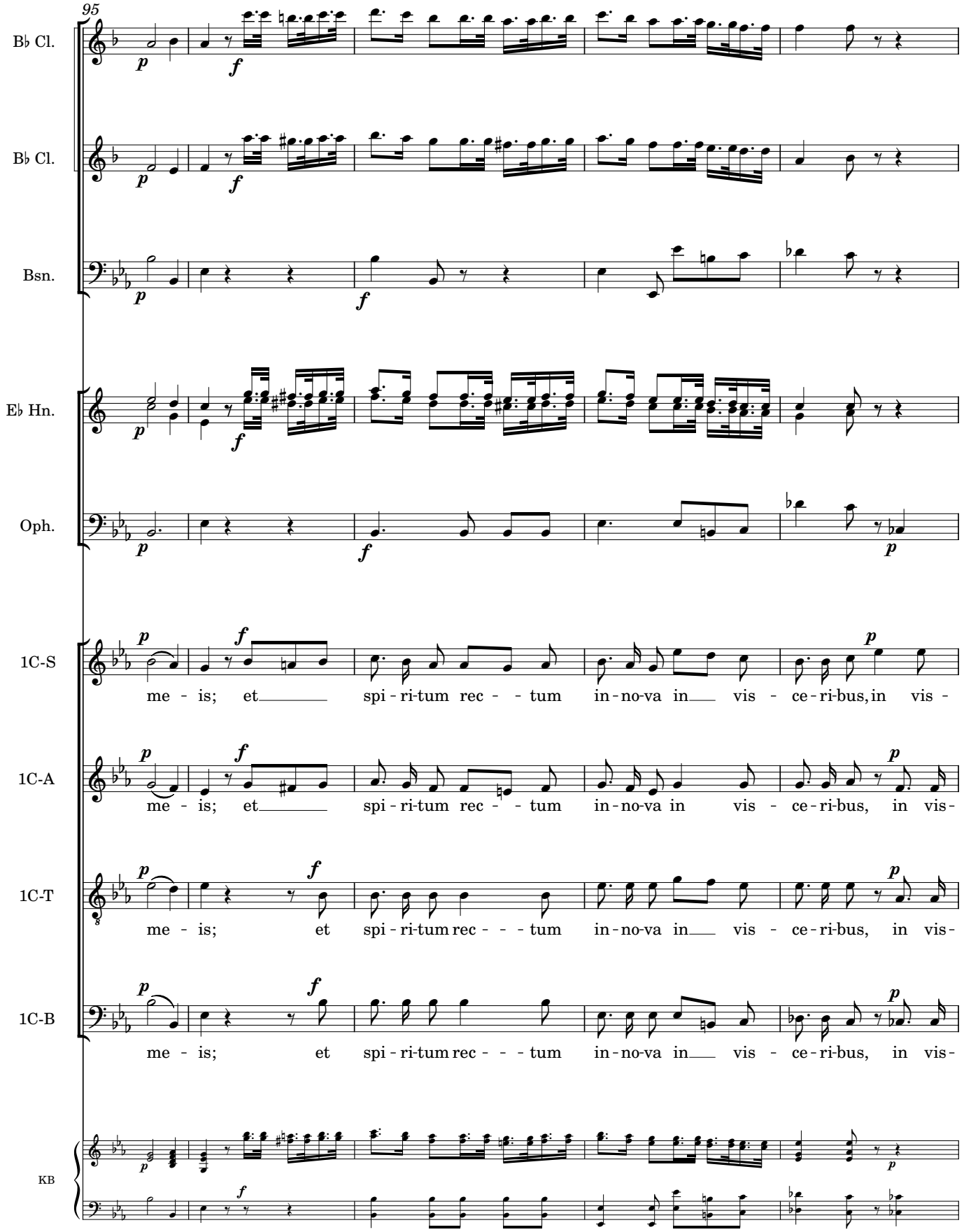
95
B♭ Cl.
B♭ Cl.
Bsn.
E♭ Hn.
Oph.
1C-S
me - is; et spi - ri-tum rec - - tum in - no-va in vis - ce - ri-bus, in vis -
1C-A
me - is; et spi - ri-tum rec - - tum in - no-va in vis - ce - ri-bus, in vis -
1C-T
me - is; et spi - ri-tum rec - - - tum in - no-va in vis - ce - ri-bus, in vis -
1C-B
me - is; et spi - ri-tum rec - - - tum in - no-va in vis - ce - ri-bus, in vis -
KB

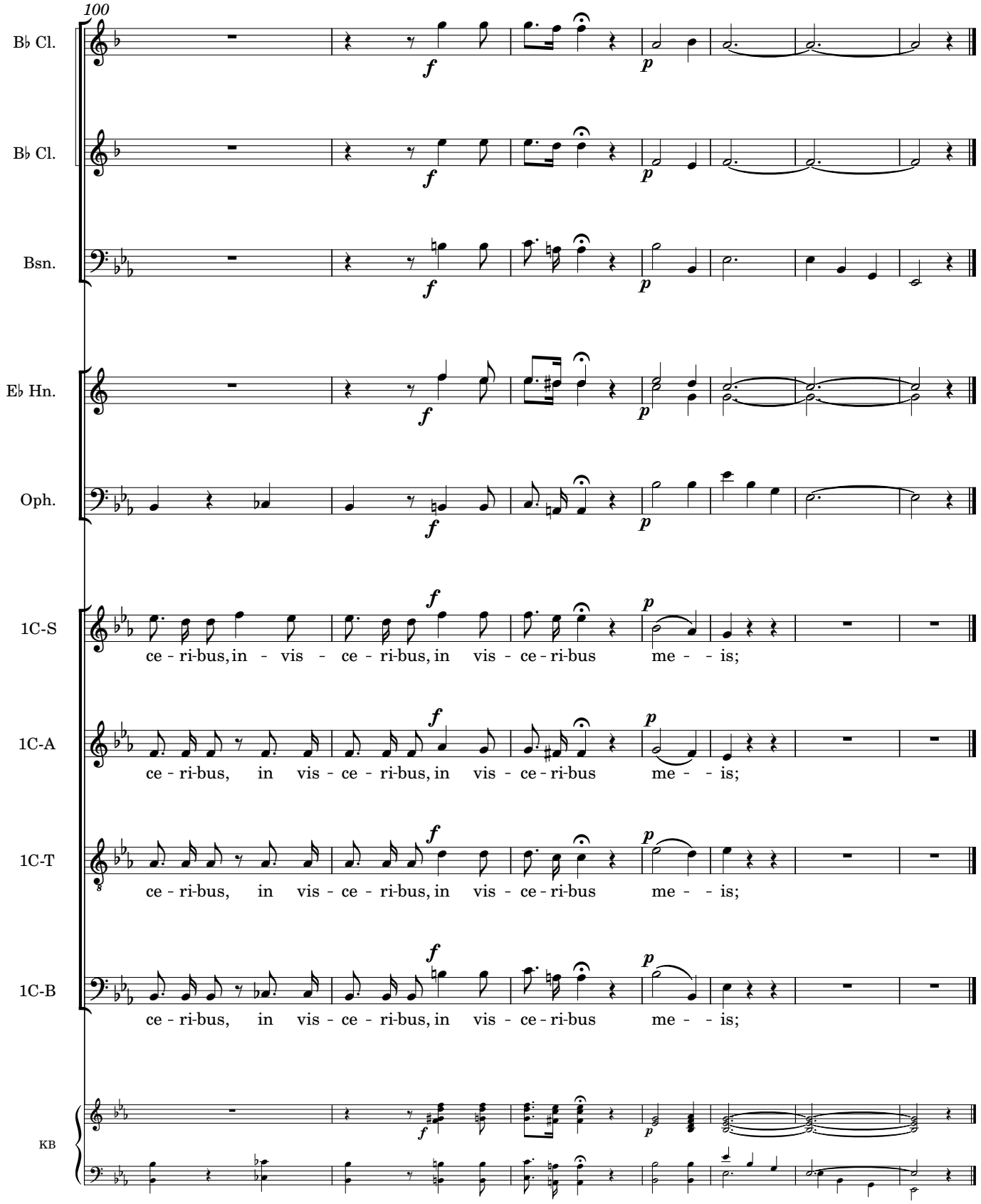
100
B♭ Cl.
B♭ Cl.
Bsn.
E♭ Hn.
Oph.
1C-S
ce - ri-bus, in - vis - ce - ri-bus, in vis - ce - ri-bus me - - is;
1C-A
ce - ri-bus, in vis - ce - ri-bus, in vis - ce - ri-bus me - - is;
1C-T
ce - ri-bus, in vis - ce - ri-bus, in vis - ce - ri-bus me - - is;
1C-B
ce - ri-bus, in vis - ce - ri-bus, in vis - ce - ri-bus me - - is;
KB

8. Redde Mihi

Hilarión Eslava

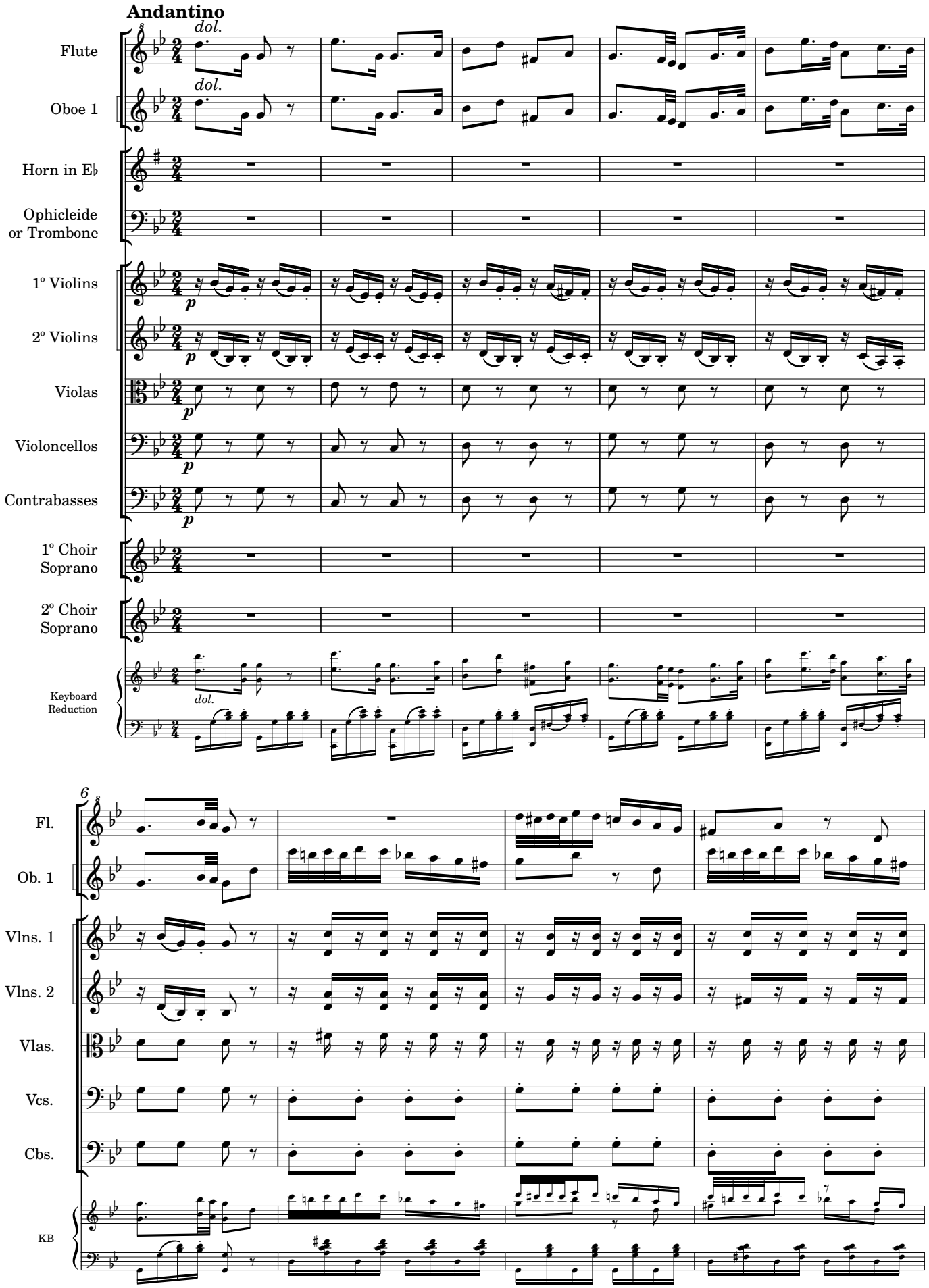

Original Manuscript #1048 from Catedral Metropolitana de Santiago de Chile; edited 2023 by Rebecca Rufin

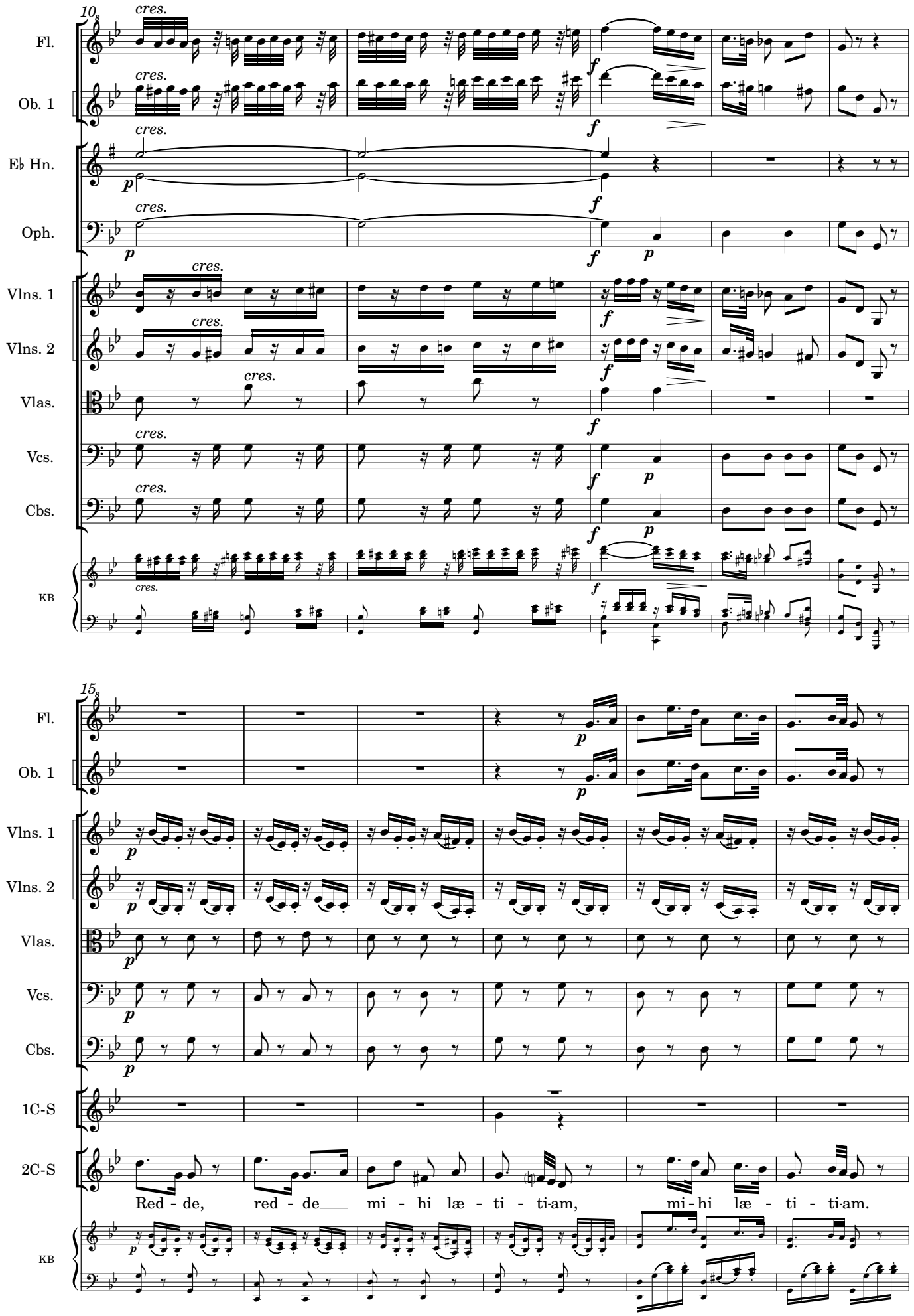
10
Fl.
Ob. 1
E♭ Hn.
Oph.
Vlns. 1
Vlns. 2
Vlas.
Vcs.
Cbs.
KB
cres.
15
1C-S
2C-S
Red - de, red - de mi - hi læ - ti - ti-am, mi - hi læ - ti - ti-am.

21

Fl.

Ob. 1

Vlns. 1

Vlns. 2

Vlas.

Vcs.

Cbs.

1C-S

Red - de, red - de mi - hi læ - ti - ti-am, mi - hi læ - ti - ti-am,

2C-S

KB

27

E♭ Hn.

Oph.

Vlns. 1

Vlns. 2

Vlas.

Vcs.

Cbs.

1C-S

red - de, red - de mi - - hi læ - ti - ti-am, læ - ti - ti-am, læ - ti - ti-am

2C-S

red - de, red - de mi - - hi læ - ti - ti-am, læ - ti - ti-am, læ - ti - ti-am,

KB

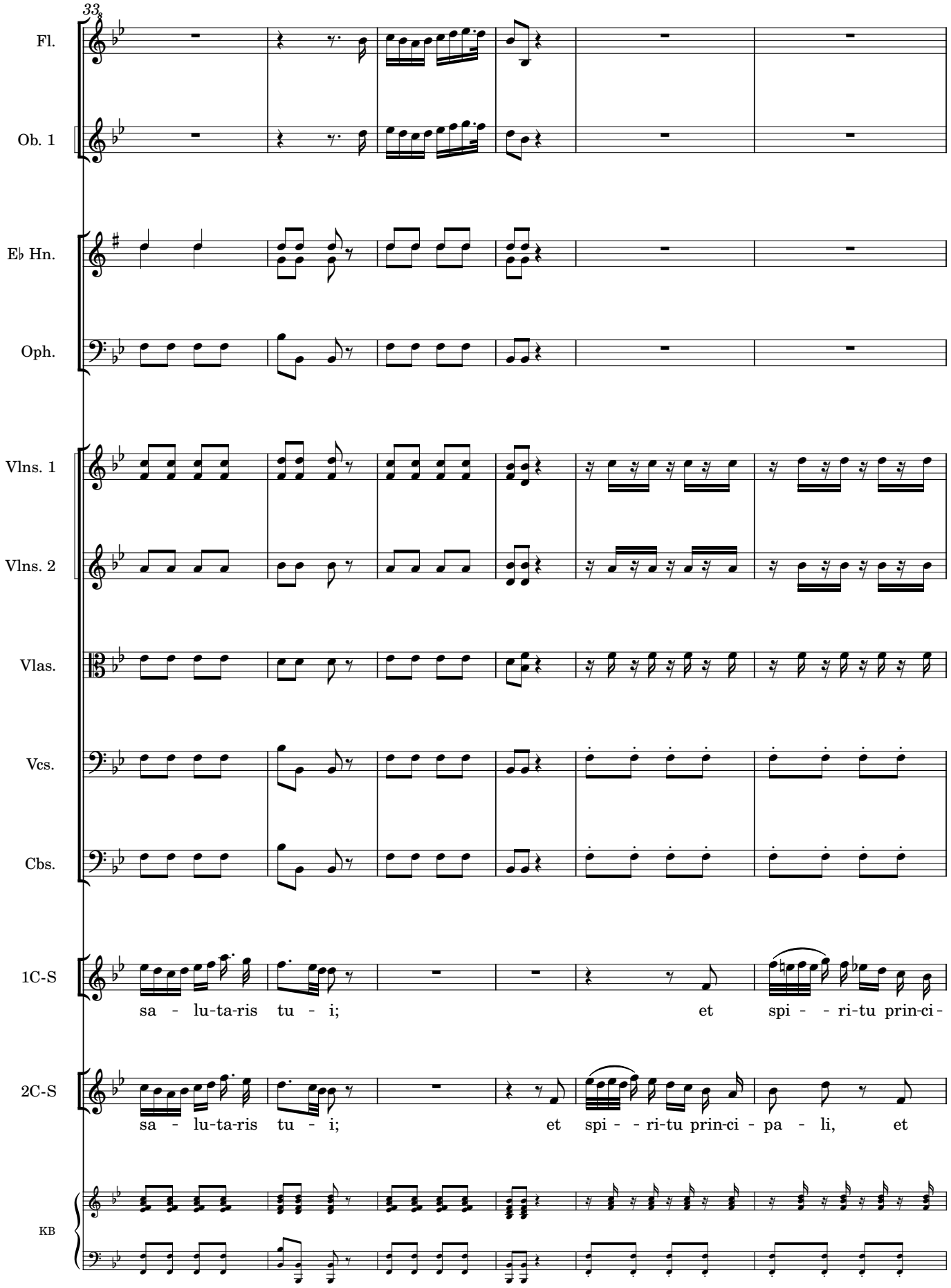
33
Fl.
Ob. 1
E♭ Hn.
Oph.
Vlns. 1
Vlns. 2
Vlas.
Vcs.
Cbs.
1C-S
sa - lu-ta-ris tu - i; et spi - - ri-tu prin-ci -
2C-S
sa - lu-ta-ris tu - i; et spi - - ri-tu prin-ci - pa - li, et
KB

39

Bsn.

E♭ Hn.

Vlns. 1

Vlns. 2

Vlas.

Vcs.

Cbs.

1C-S

pa - li, con - - fir - ma, con-fir - ma, con - fir - ma, con-fir - - ma me, con -

2C-S

spi - - ri-tu prin-ci - pa - - li, con-fir - ma, con - fir - ma, con-fir - - ma me, con -

KB

cres.

f > p

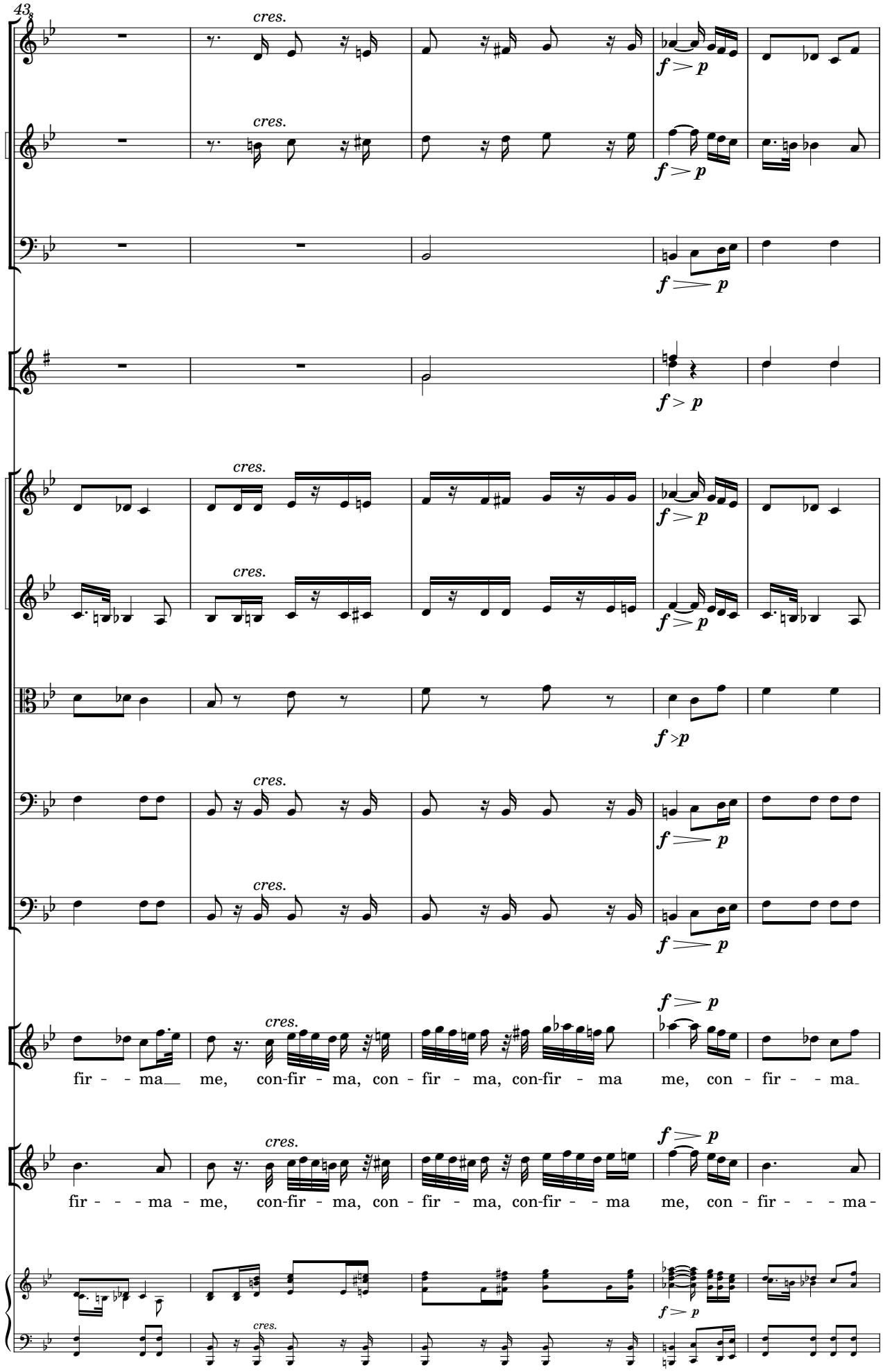
43
Fl.
Ob. 1
Bsn.
E♭ Hn.
Vlns. 1
Vlns. 2
Vlas.
Vcs.
Cbs.
1C-S
2C-S
KB
cres.
f > p
fir - - ma me, con-fir - ma, con - fir - ma, con-fir - ma me, con - fir - - ma
fir - - - ma - me, con-fir - ma, con - fir - ma, con-fir - - ma me, con - fir - - - ma

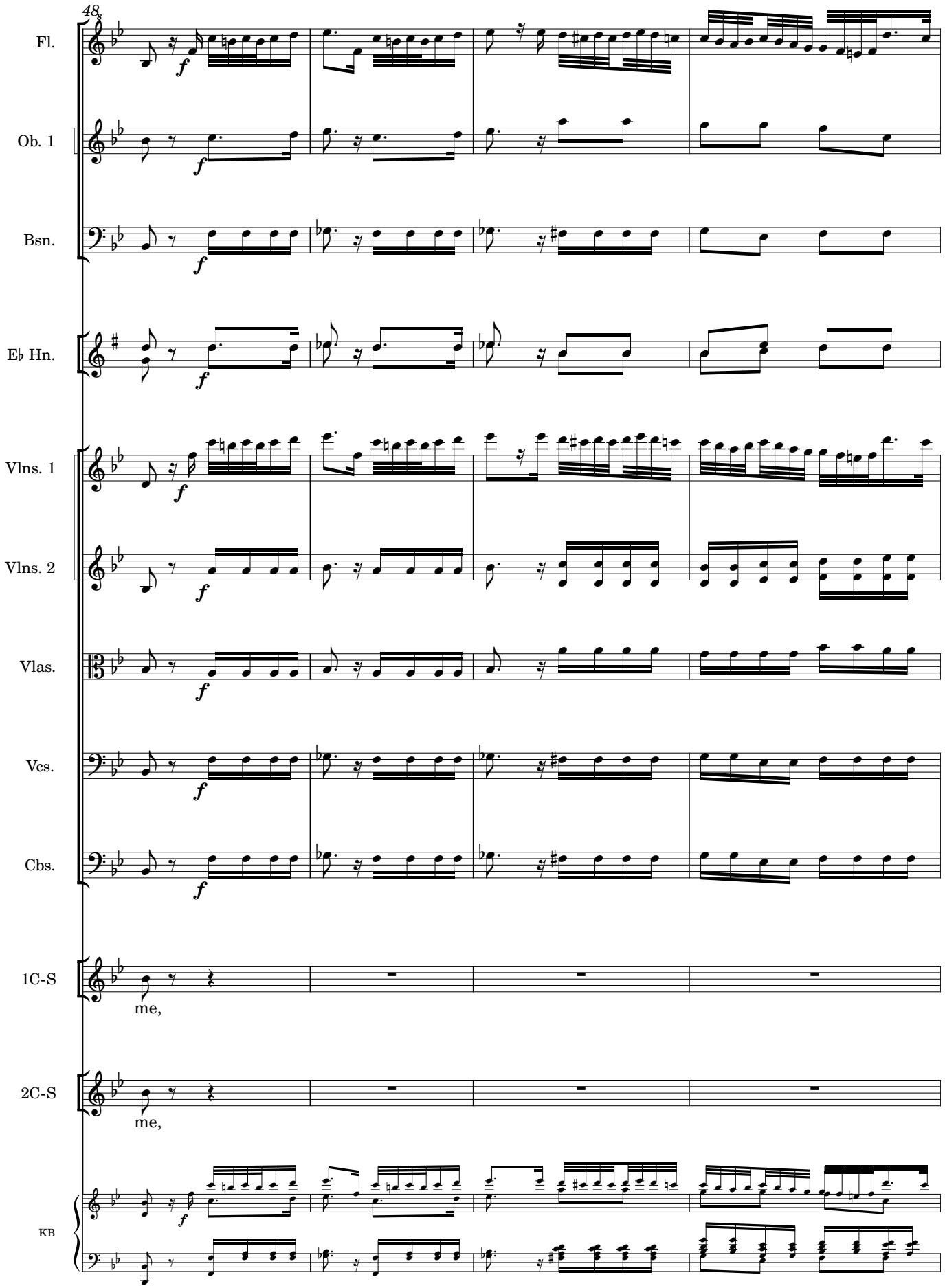
48
Fl.
Ob. 1
Bsn.
E♭ Hn.
Vlns. 1
Vlns. 2
Vlas.
Vcs.
Cbs.
1C-S
me,
2C-S
me,
KB

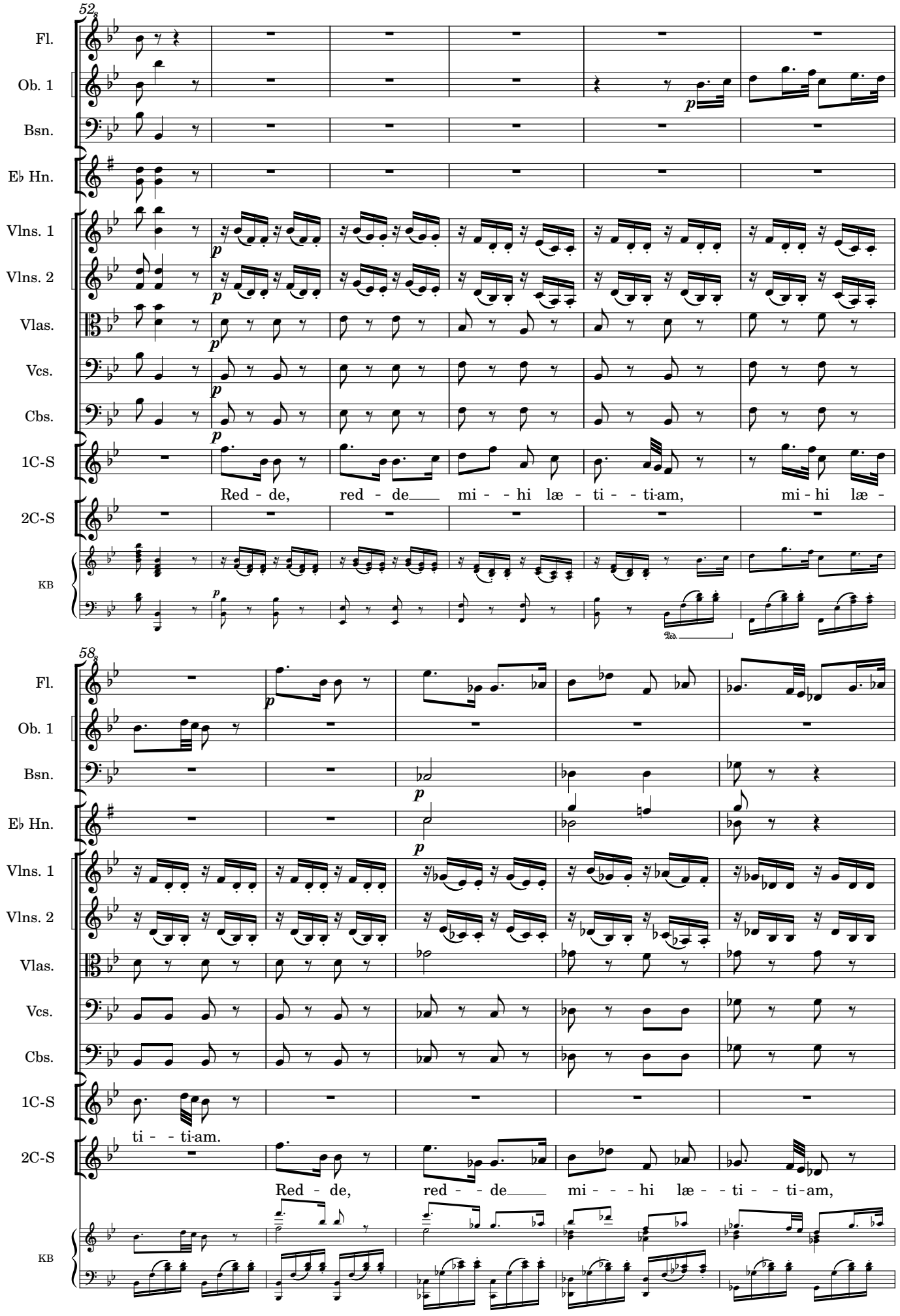

Original Manuscript #1048 from Catedral Metropolitana de Santiago de Chile; edited 2023 by Rebecca Rufin

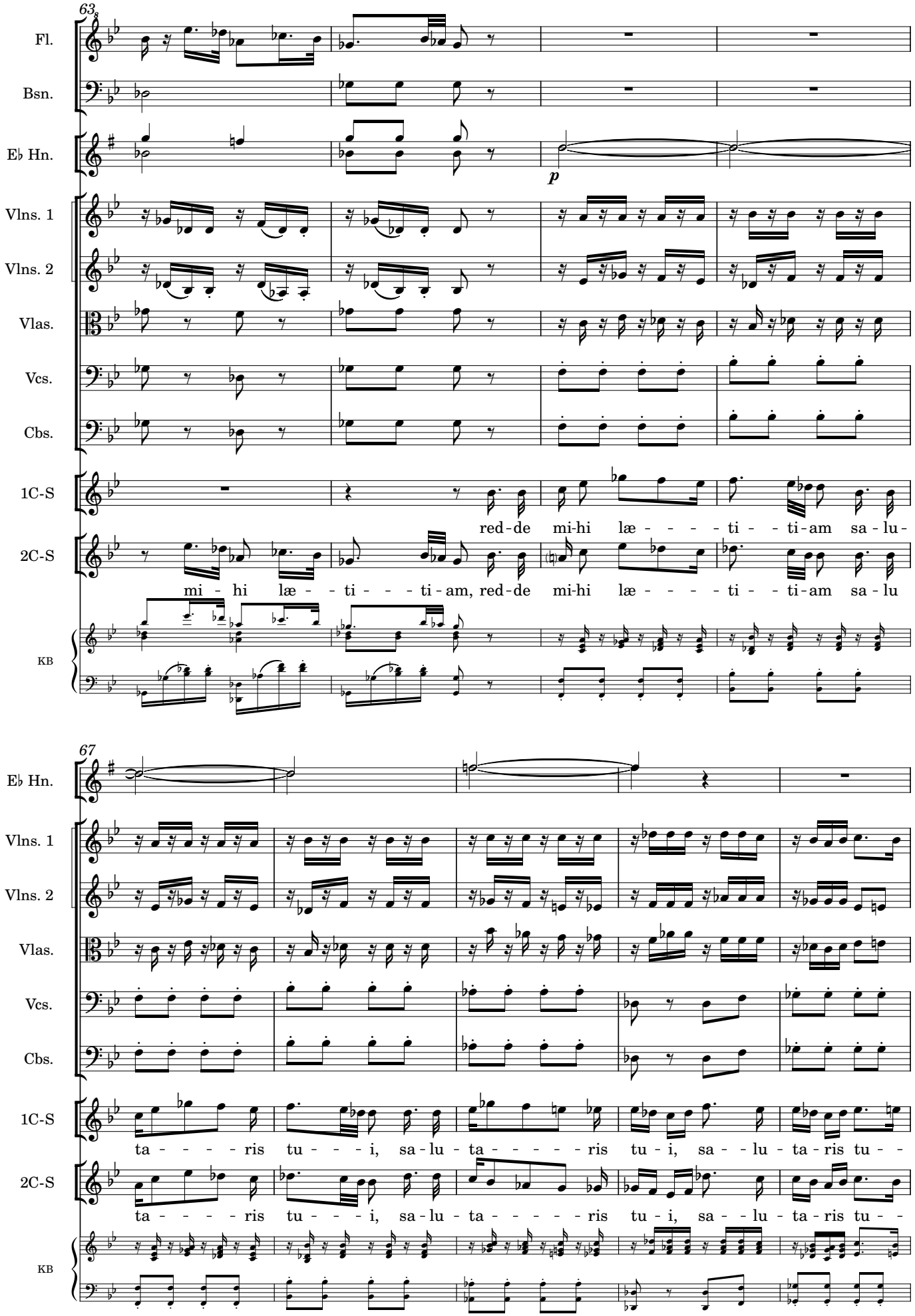

Original Manuscript #1048 from Catedral Metropolitana de Santiago de Chile; edited 2023 by Rebecca Rufin

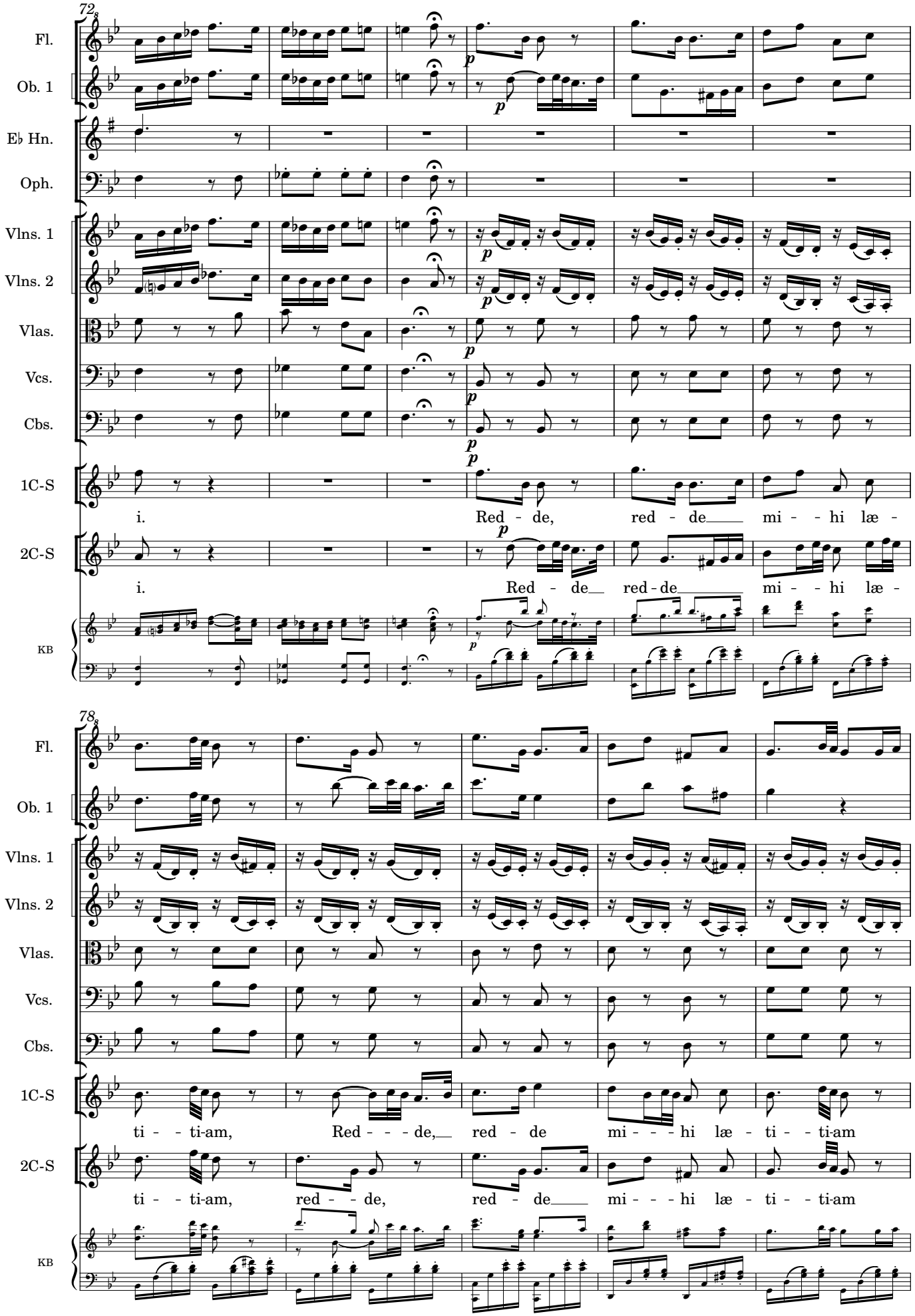
72
Fl.
Ob. 1
E♭ Hn.
Oph.
Vlns. 1
Vlns. 2
Vlas.
Vcs.
Cbs.
1C-S
i. Red - de, red - de mi - - hi læ -
2C-S
i. Red - de red - de mi - - hi læ -
KB
78
Fl.
Ob. 1
Vlns. 1
Vlns. 2
Vlas.
Vcs.
Cbs.
1C-S
ti - - ti-am, Red - - - de, red - de mi - - - hi læ - ti - - ti-am
2C-S
ti - - ti-am, red - - de, red - de mi - - - hi læ - ti - - ti-am
KB

83

Fl.

Ob. 1

Vlns. 1

Vlns. 2

Vlas.

Vcs.

Cbs.

1C-S

sa - lu - ta - ris tu - - - i, et spi - - - ri - tu prin - ci -

2C-S

sa - lu - ta - ris tu - - - i, et spi - - - ri - tu prin - ci - pa - - li, et

KB

87

Fl.

Ob. 1

Bsn.

E♭ Hn.

Vlns. 1

Vlns. 2

Vlas.

Vcs.

Cbs.

1C-S

pa - - li, con - fir - ma, con-fir - ma, con - fir - ma, con-fir - - ma me, con -

2C-S

spi - - - ri-tu prin-ci - pa-li, con-fir - ma, con - fir - ma, con-fir - - ma me, con -

KB

91

Fl.

Ob. 1

Bsn.

E♭ Hn.

Vlns. 1

Vlns. 2

Vlas.

Vcs.

Cbs.

1C-S

fir - - - ma me, con-fir - ma, con - fir - - ma, con-fir - - - ma me, con -

2C-S

fir - - ma me, con-fir - ma, con - fir - - ma, con-fir - - - ma me, con -

KB

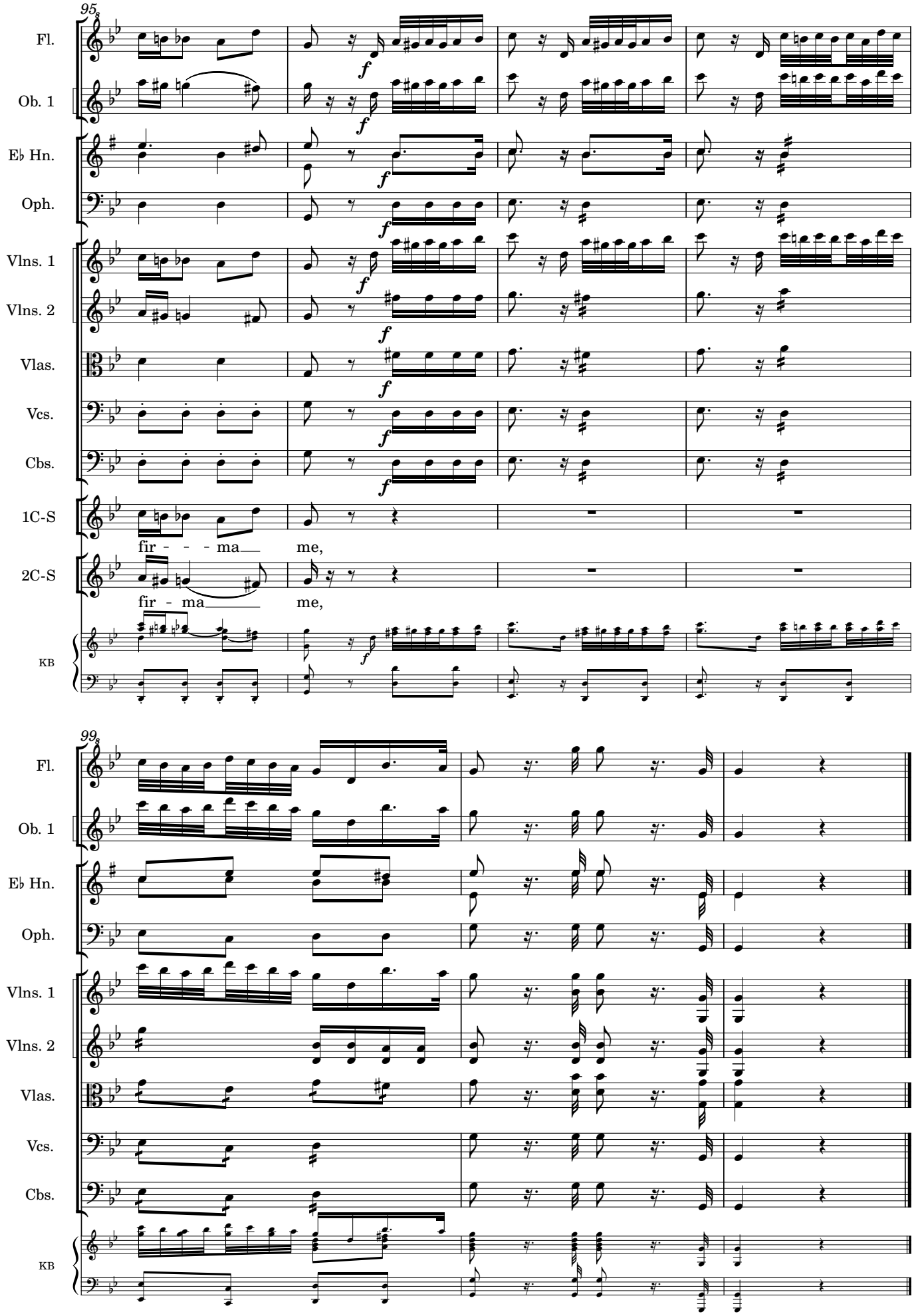
95
Fl.
Ob. 1
E♭ Hn.
Oph.
Vlns. 1
Vlns. 2
Vlas.
Vcs.
Cbs.
1C-S
fir - - - ma me,
2C-S
fir - ma me,
KB
99
Fl.
Ob. 1
E♭ Hn.
Oph.
Vlns. 1
Vlns. 2
Vlas.
Vcs.
Cbs.
KB

Flute

Miserere a Ocho

5. Ecce Enim

Allegro Maestoso

Hilarión Eslava

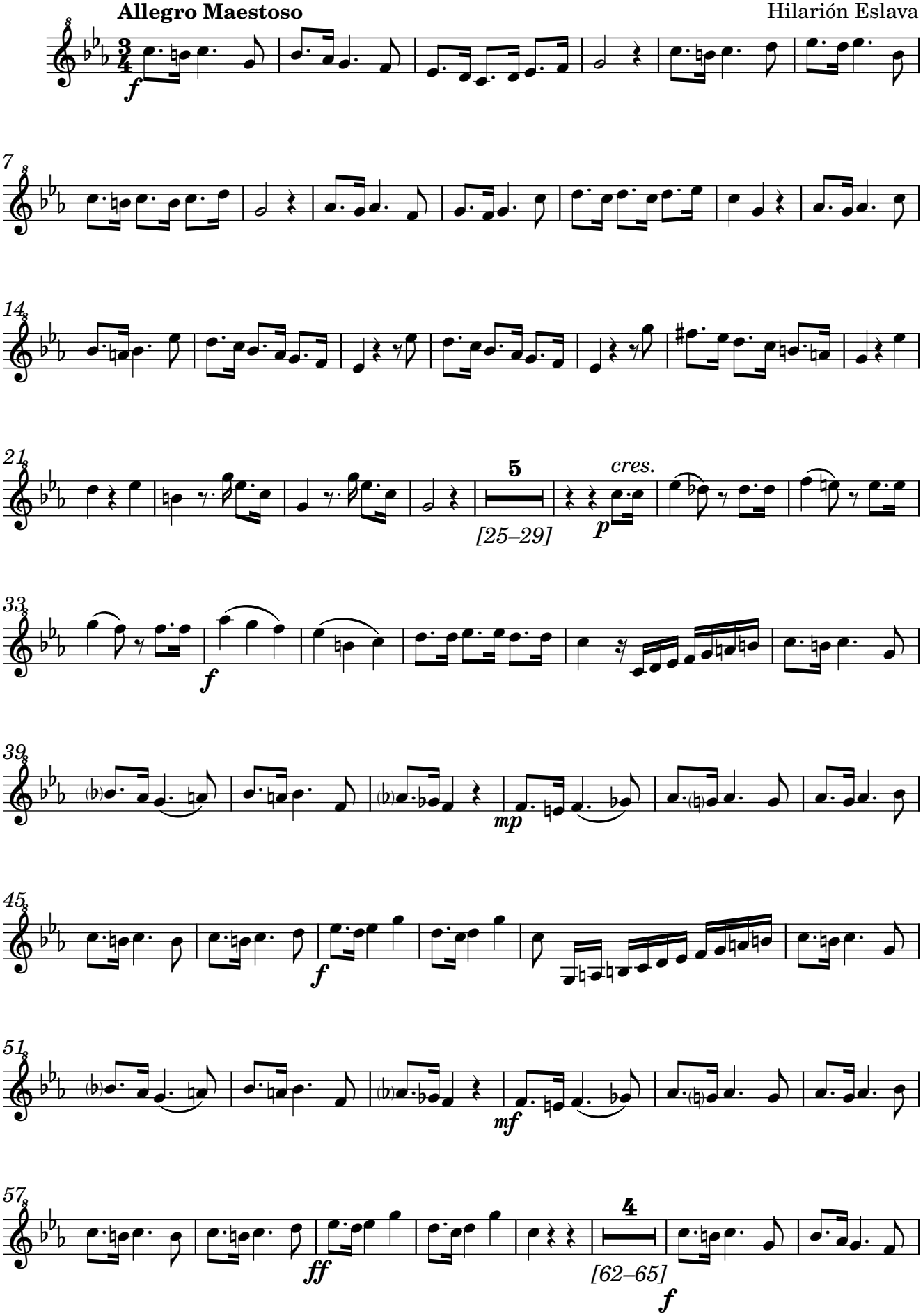

Original Manuscript #1048 from Catedral Metropolitana de Santiago de Chile; edited 2023 by Rebecca Rufin

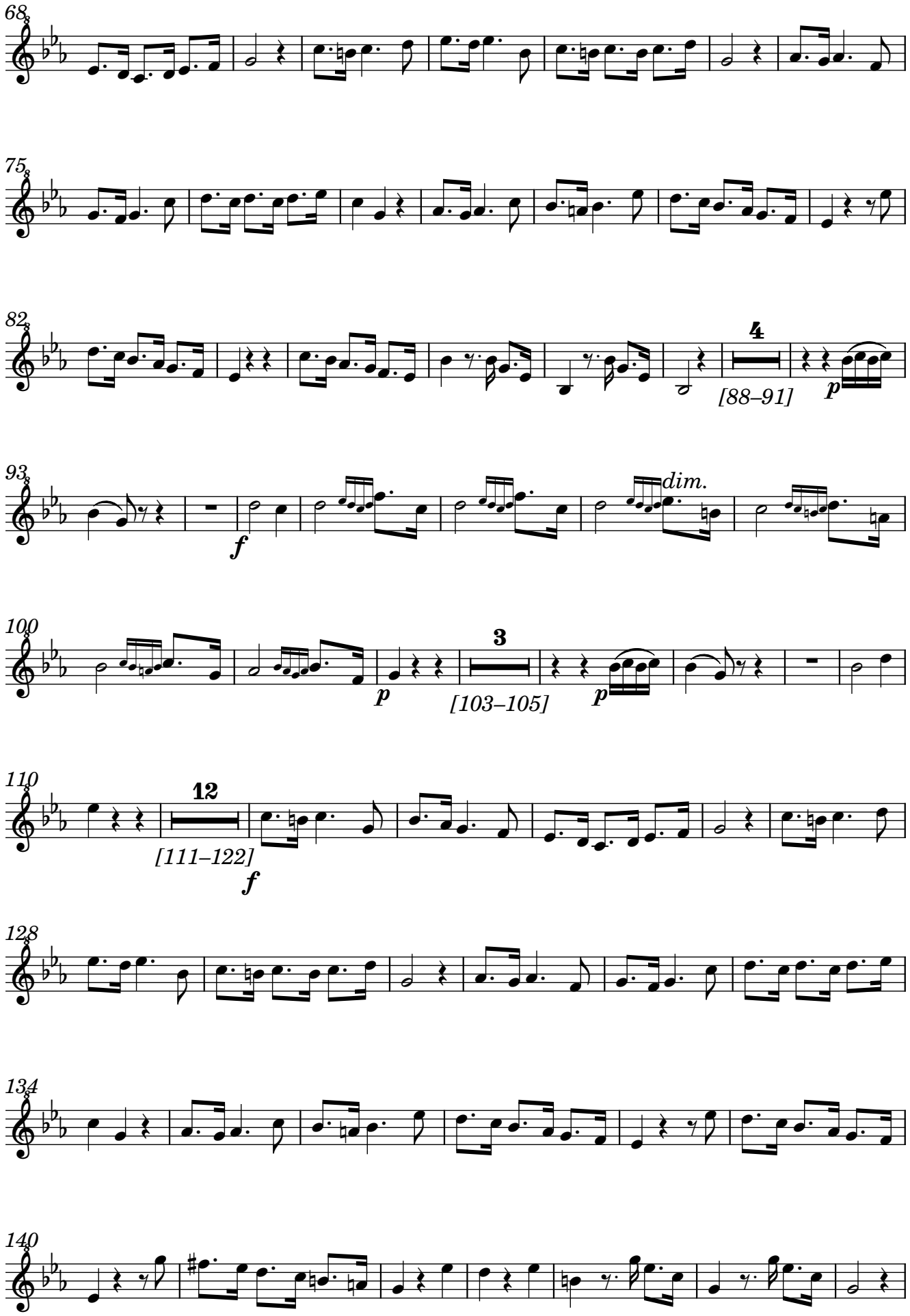
68
75
82
4
[88–91]
p
93
f
dim.
100
p
3
[103–105]
p
110
12
[111–122]
f
128
134
140

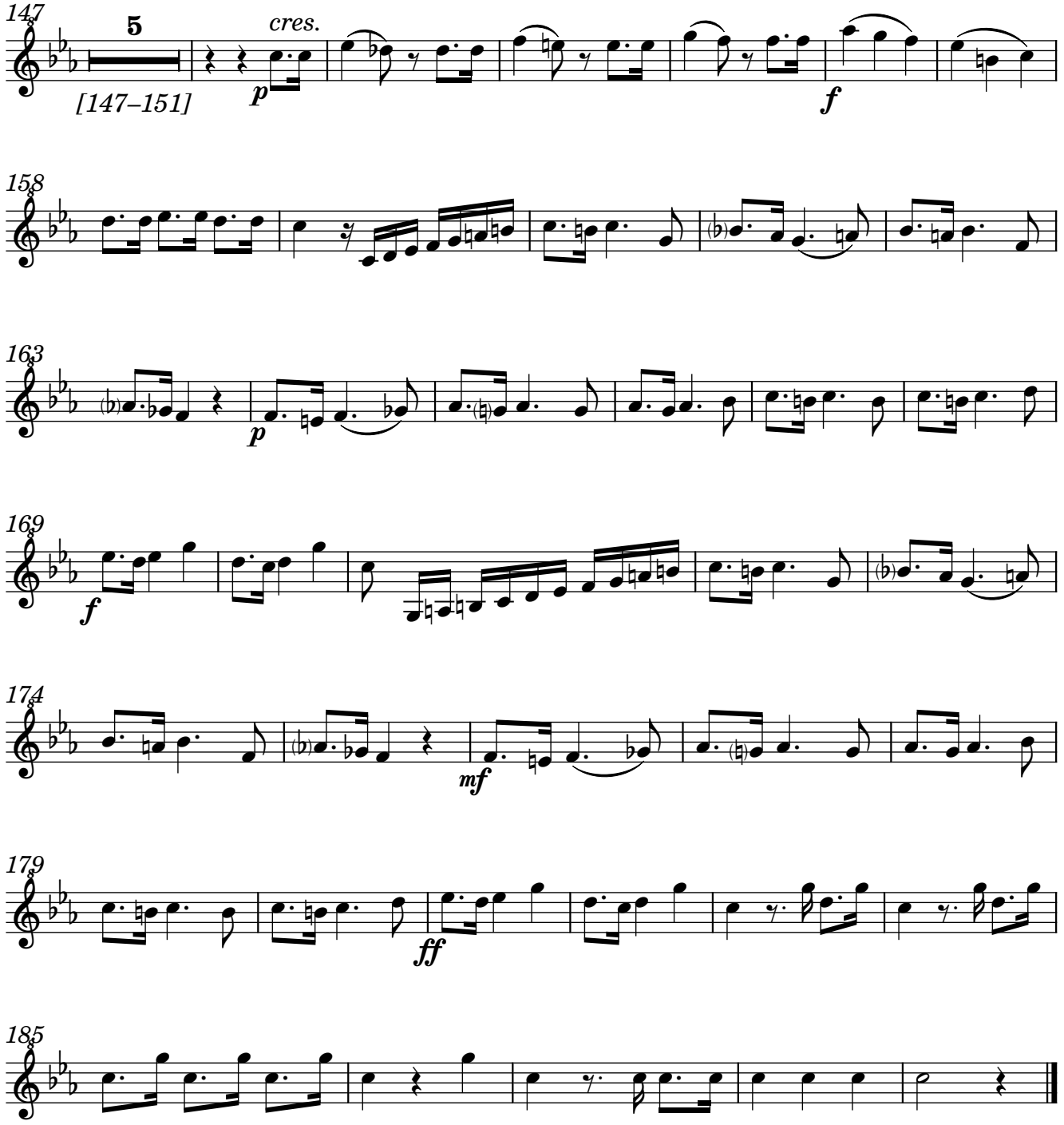

6. Auditui Meo

Hilarión Eslava

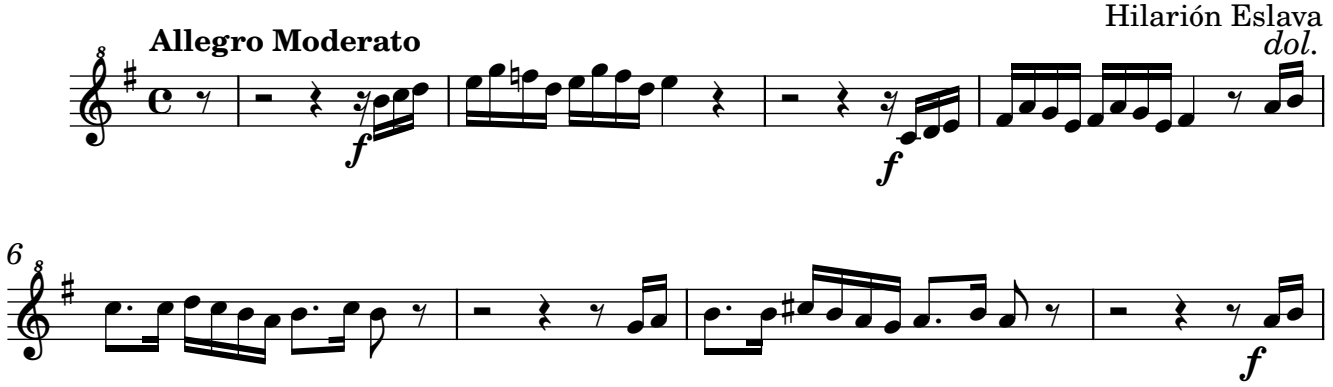

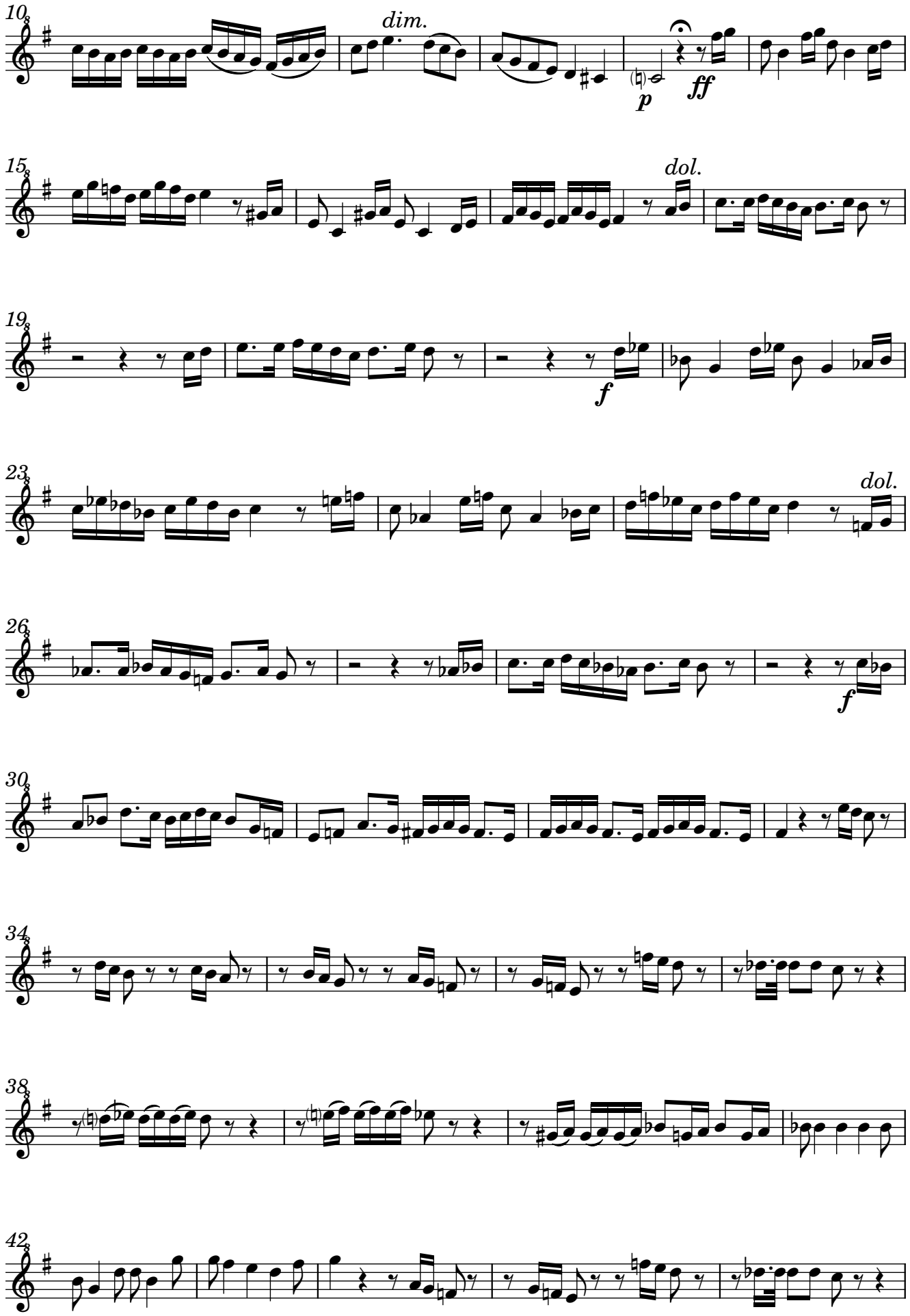
10
dim.
p
ff
15
dol.
19
f
23
dol.
26
f
30
34
38
42

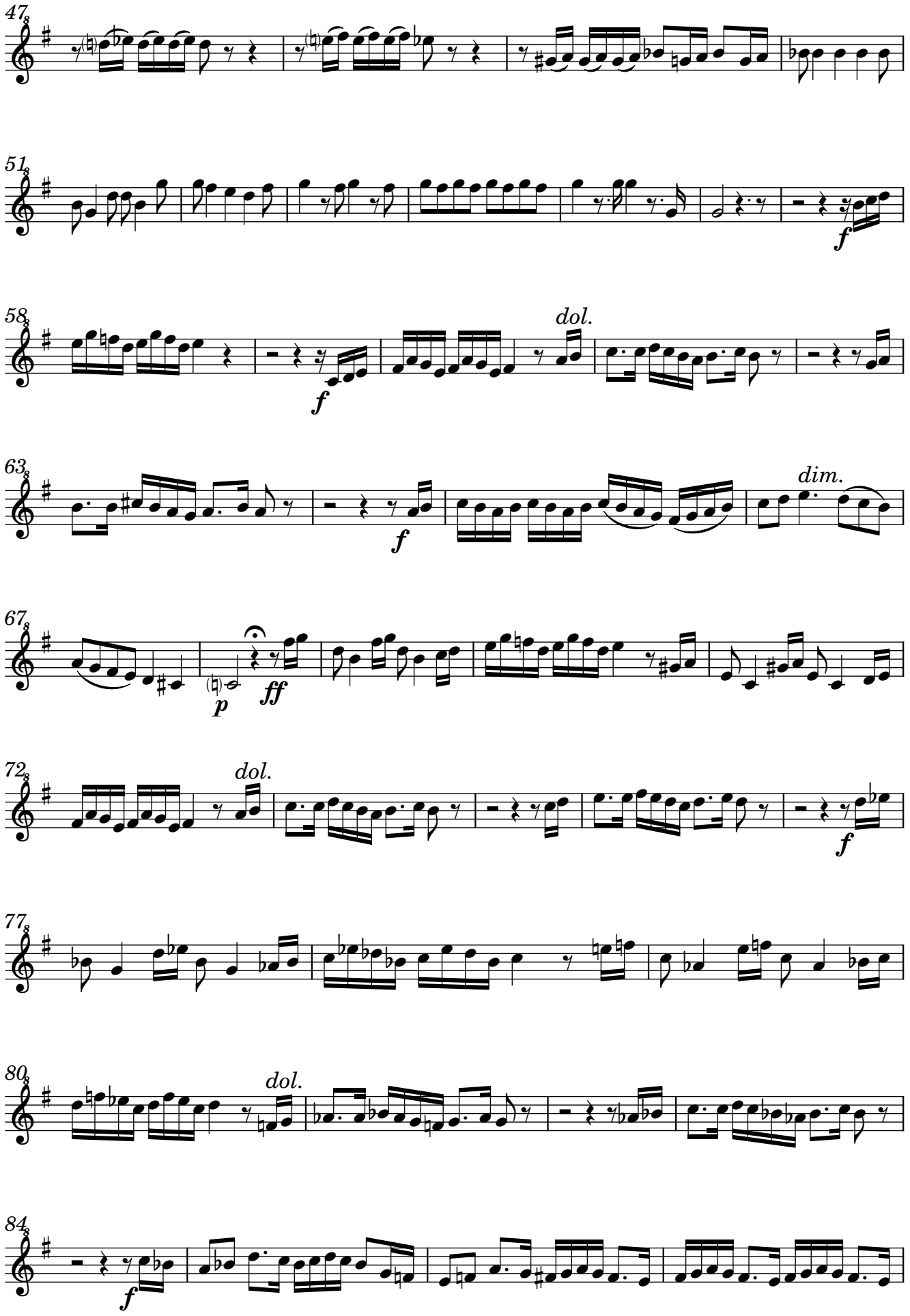
47
51
f
58
f
dol.
63
f
dim.
67
p
ff
72
dol.
f
77
80
dol.
84
f

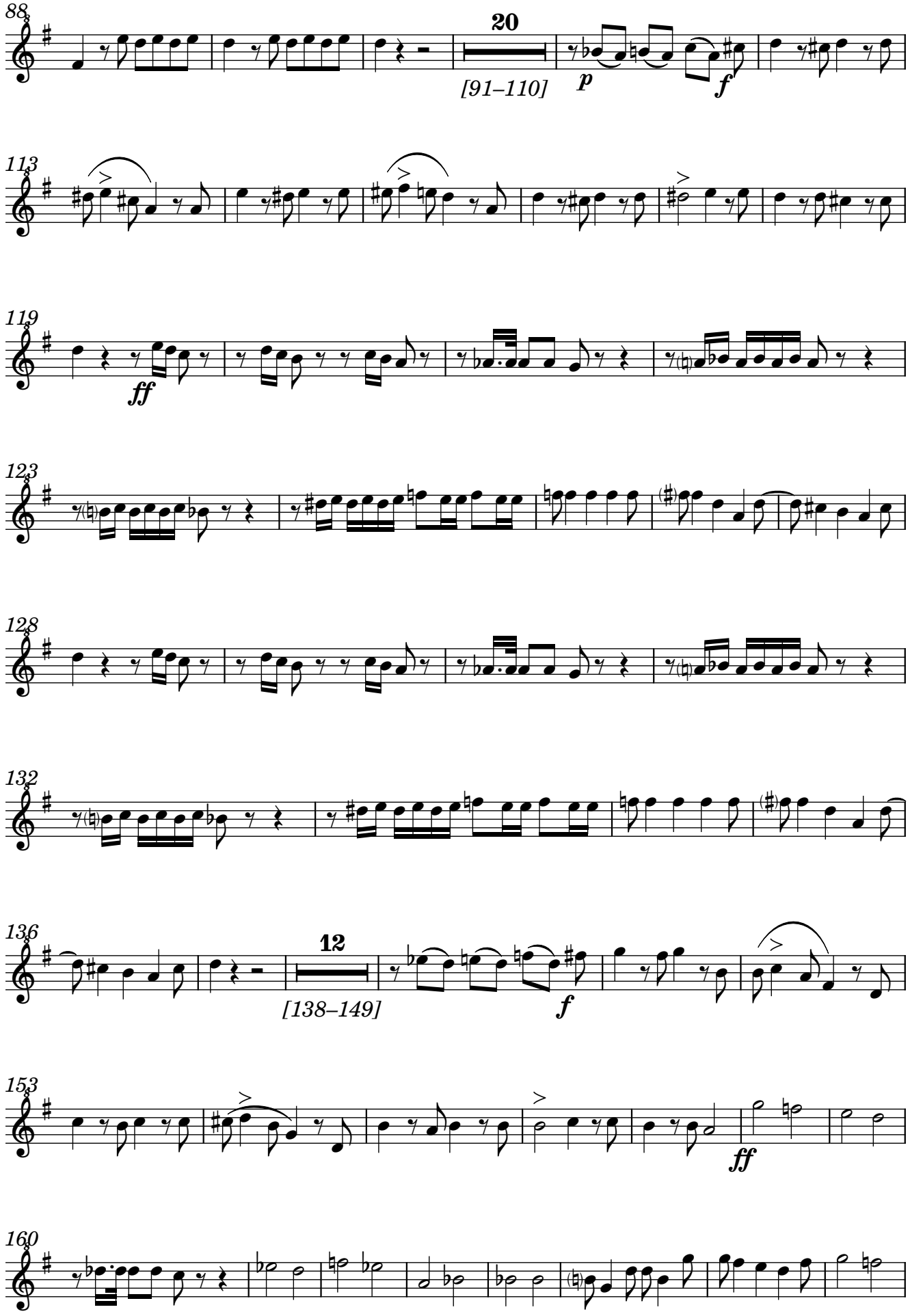
88
20
[91–110]
p
f
113
119
ff
123
128
132
136
12
[138–149]
f
153
ff
160

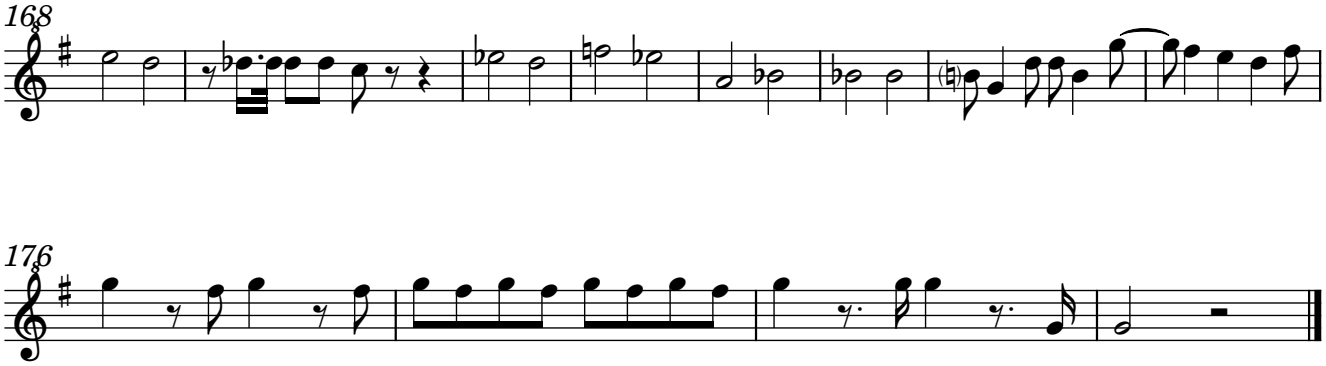

7. Cor Mundum Crea

Hilarión Eslava

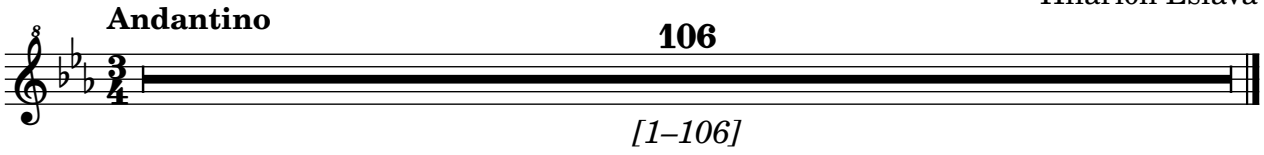

8. Redde Mihi

Hilarión Eslava

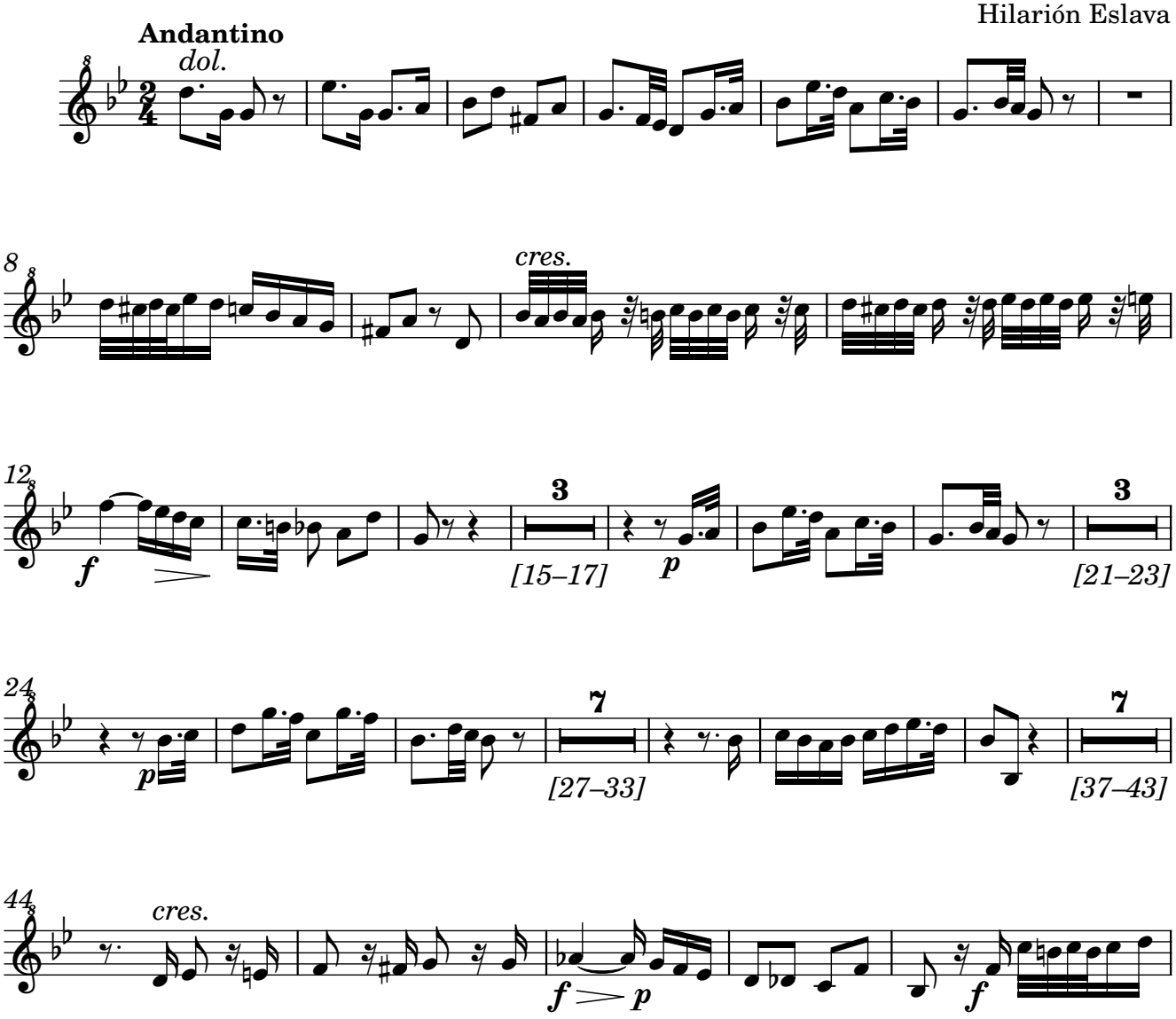

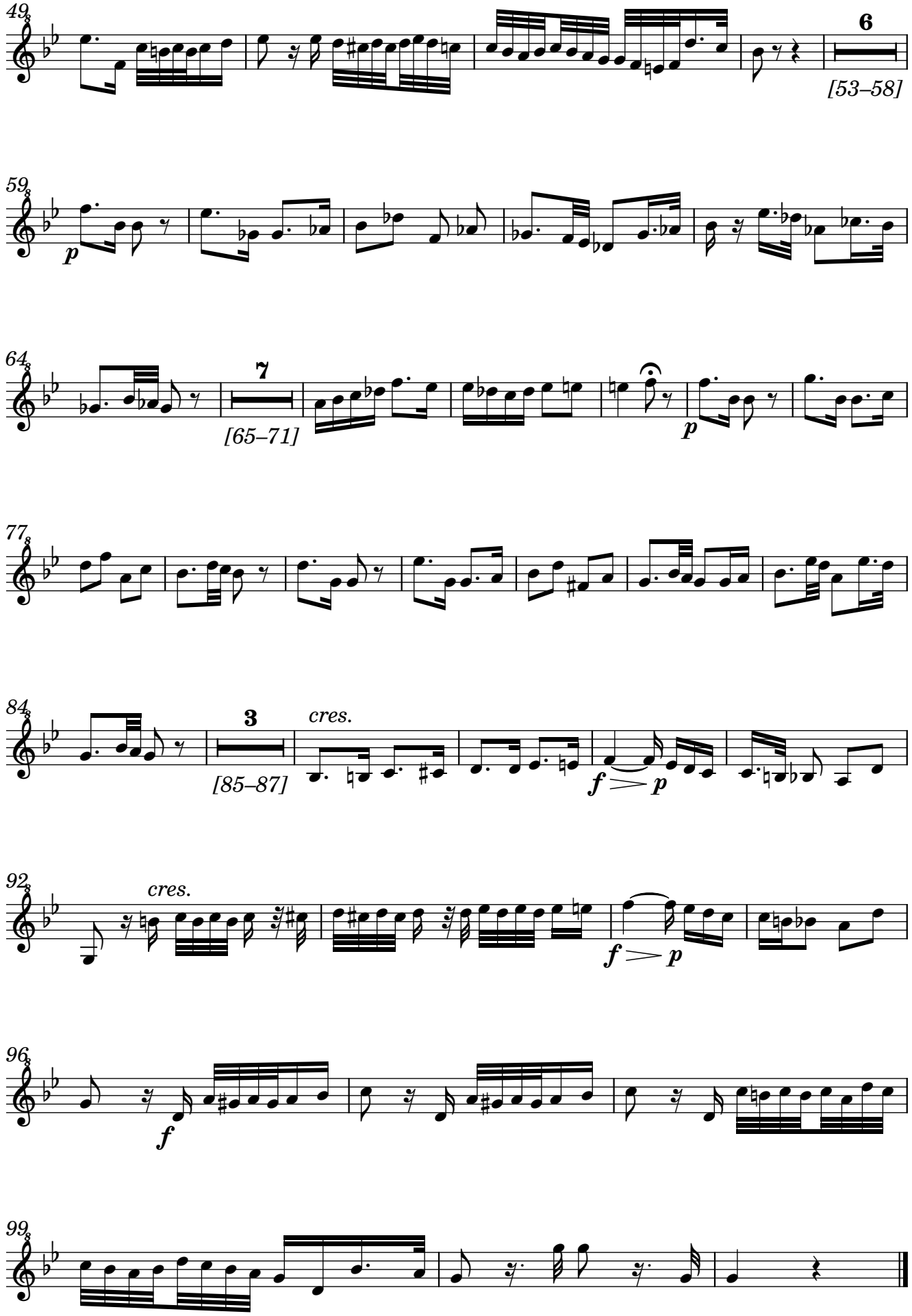
49
6
[53–58]
59
p
64
7
[65–71]
p
77
84
3
cres.
[85–87]
f
p
92
cres.
f
p
96
f
99

Oboe 1

Miserere a Ocho

5. Ecce Enim

Hilarión Eslava

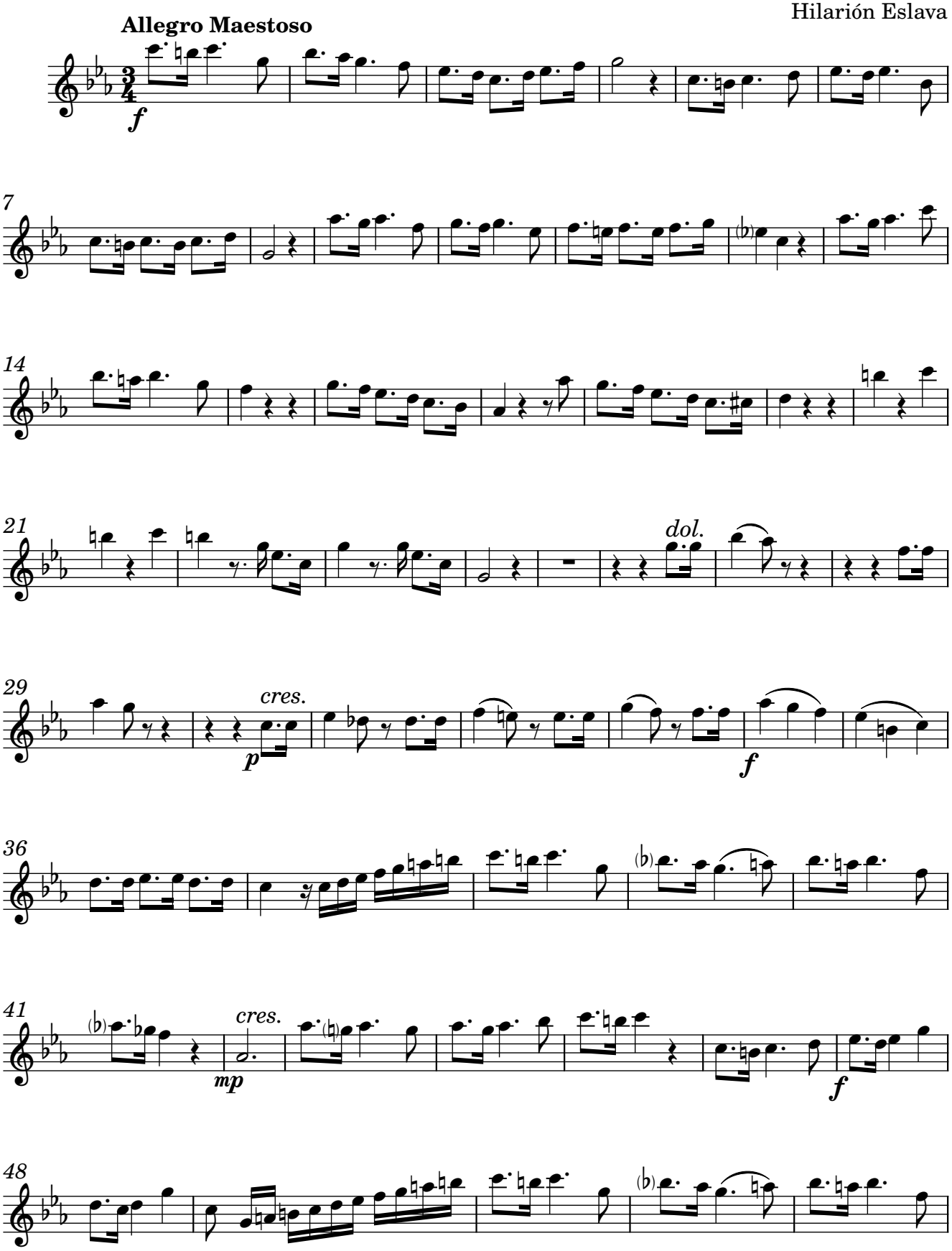

Original Manuscript #1048 from Catedral Metropolitana de Santiago de Chile; edited 2023 by Rebecca Rufin

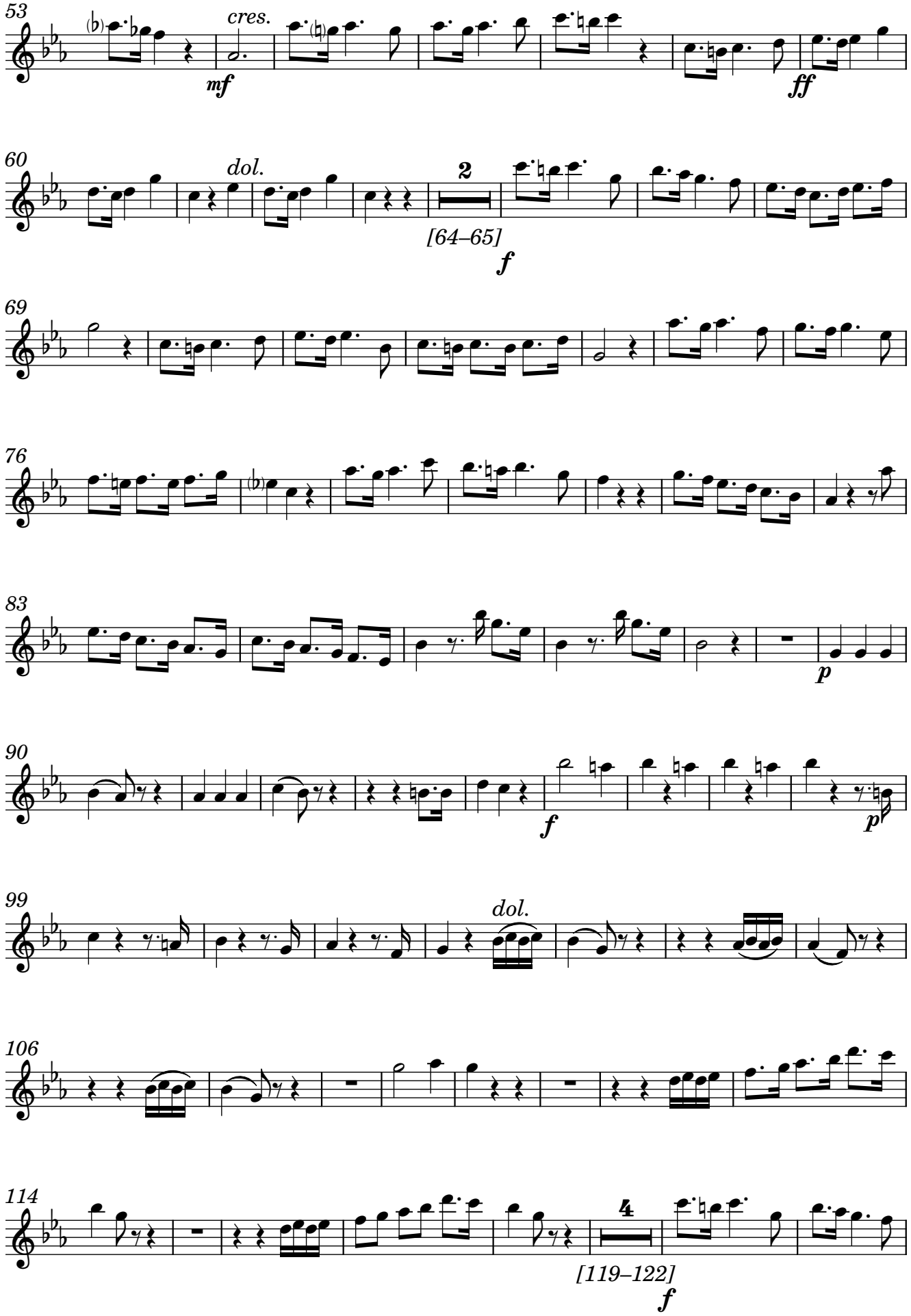
53
cres.
mf
ff
60
dol.
2
[64–65]
f
69
76
83
p
90
f
p
99
dol.
106
114
4
[119–122]
f

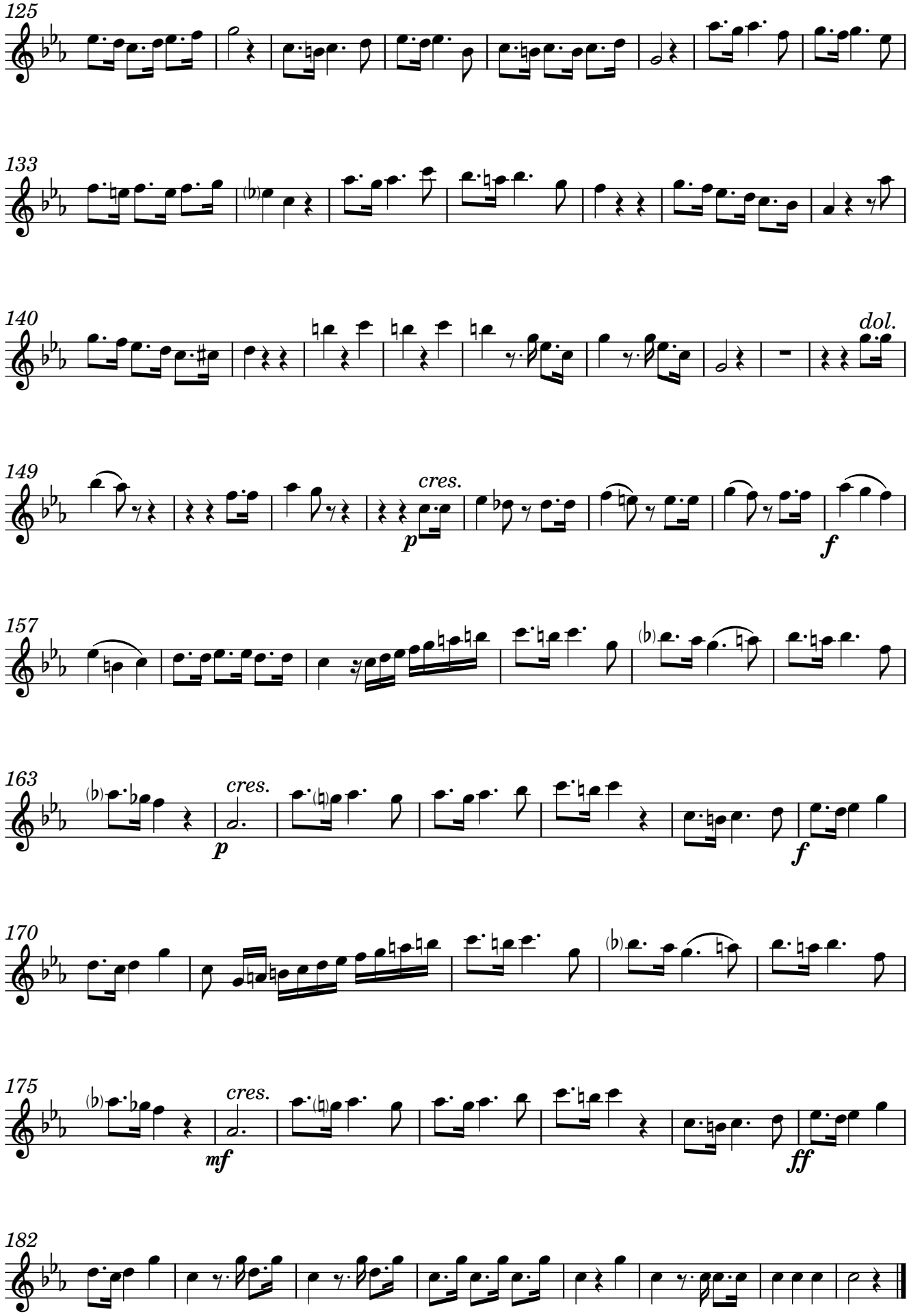
125
133
140
dol.
149
cres.
p
f
157
163
cres.
p
f
170
175
cres.
mf
ff
182

6. Auditui Meo

Hilarión Eslava

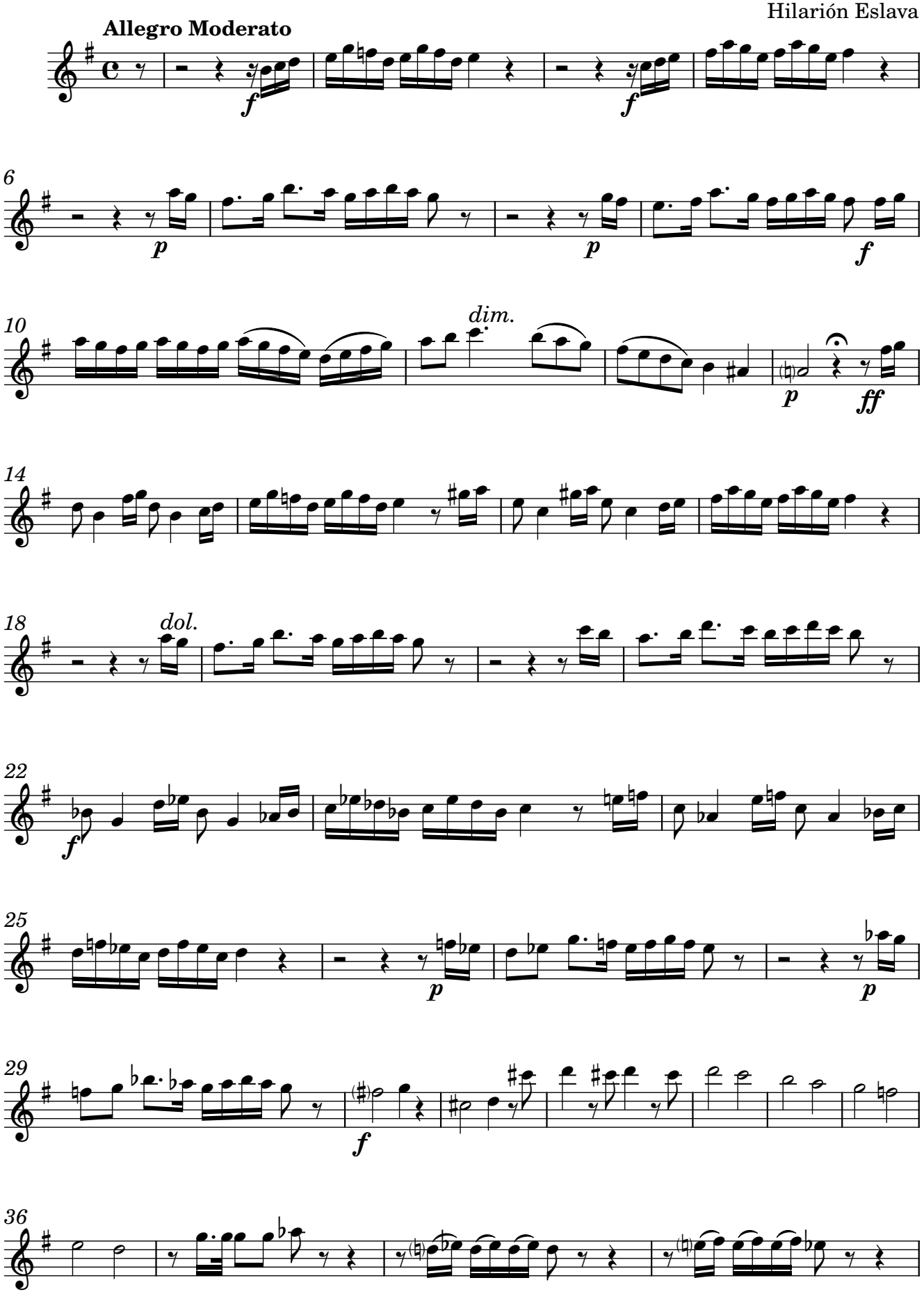

Original Manuscript #1048 from Catedral Metropolitana de Santiago de Chile; edited 2023 by Rebecca Rufin

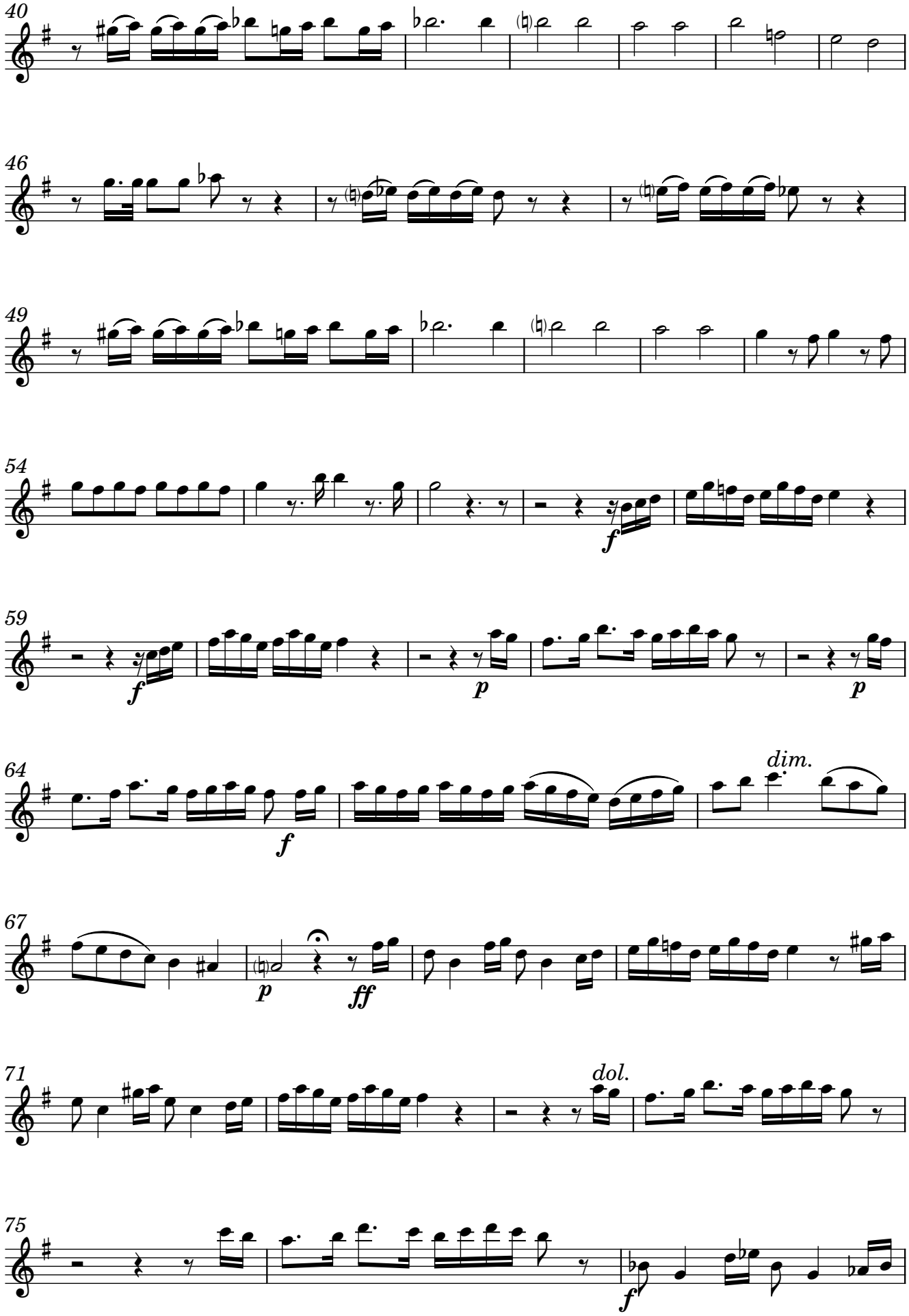
40
46
49
54
f
59
f
p
p
64
f
dim.
67
p
ff
71
dol.
75
f

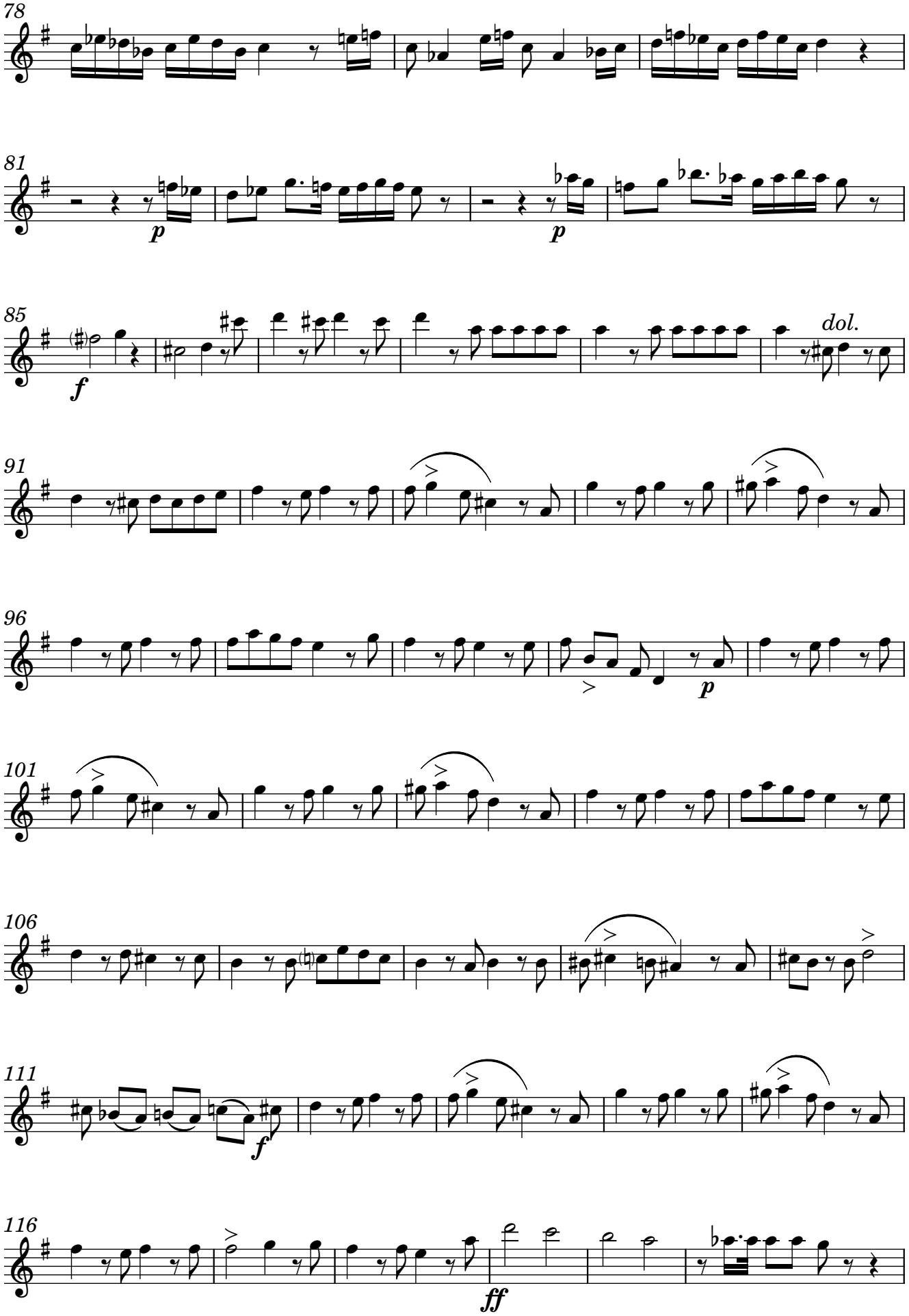
78
81
p
p
85
f
dol.
91
96
p
101
106
111
f
116
ff

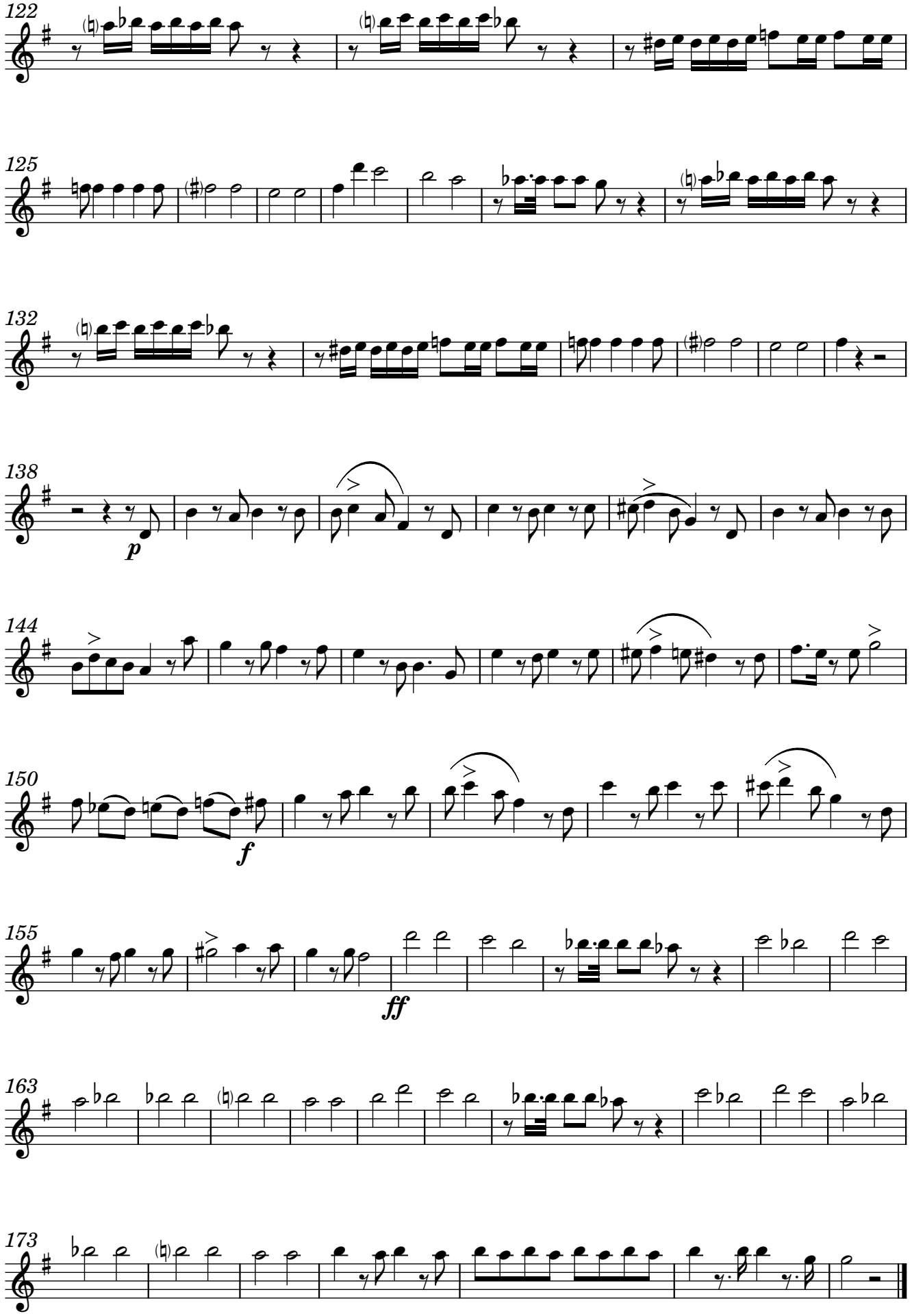
122
125
132
138
p
144
150
f
155
ff
163
173

7. Cor Mundum Crea

Hilarión Eslava

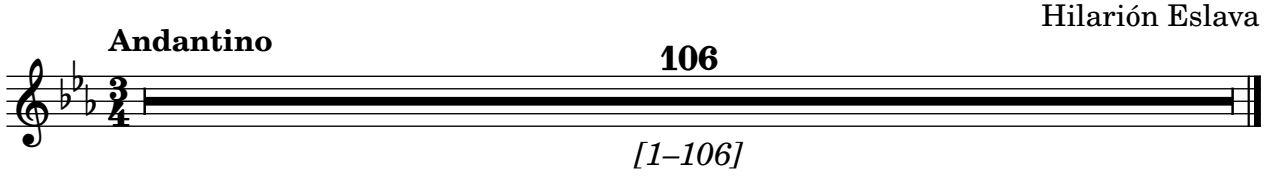

8. Redde Mihi

Hilarión Eslava

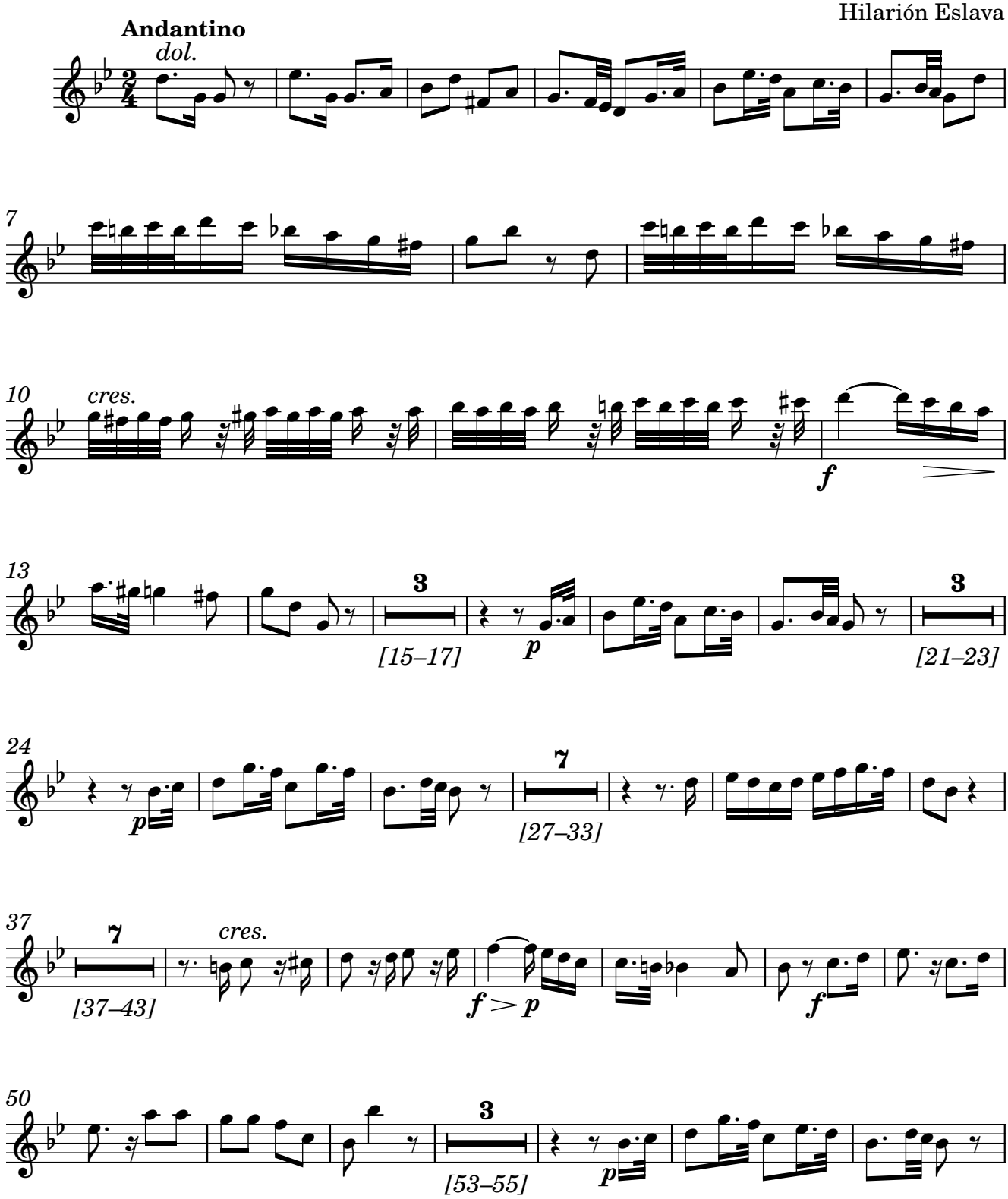

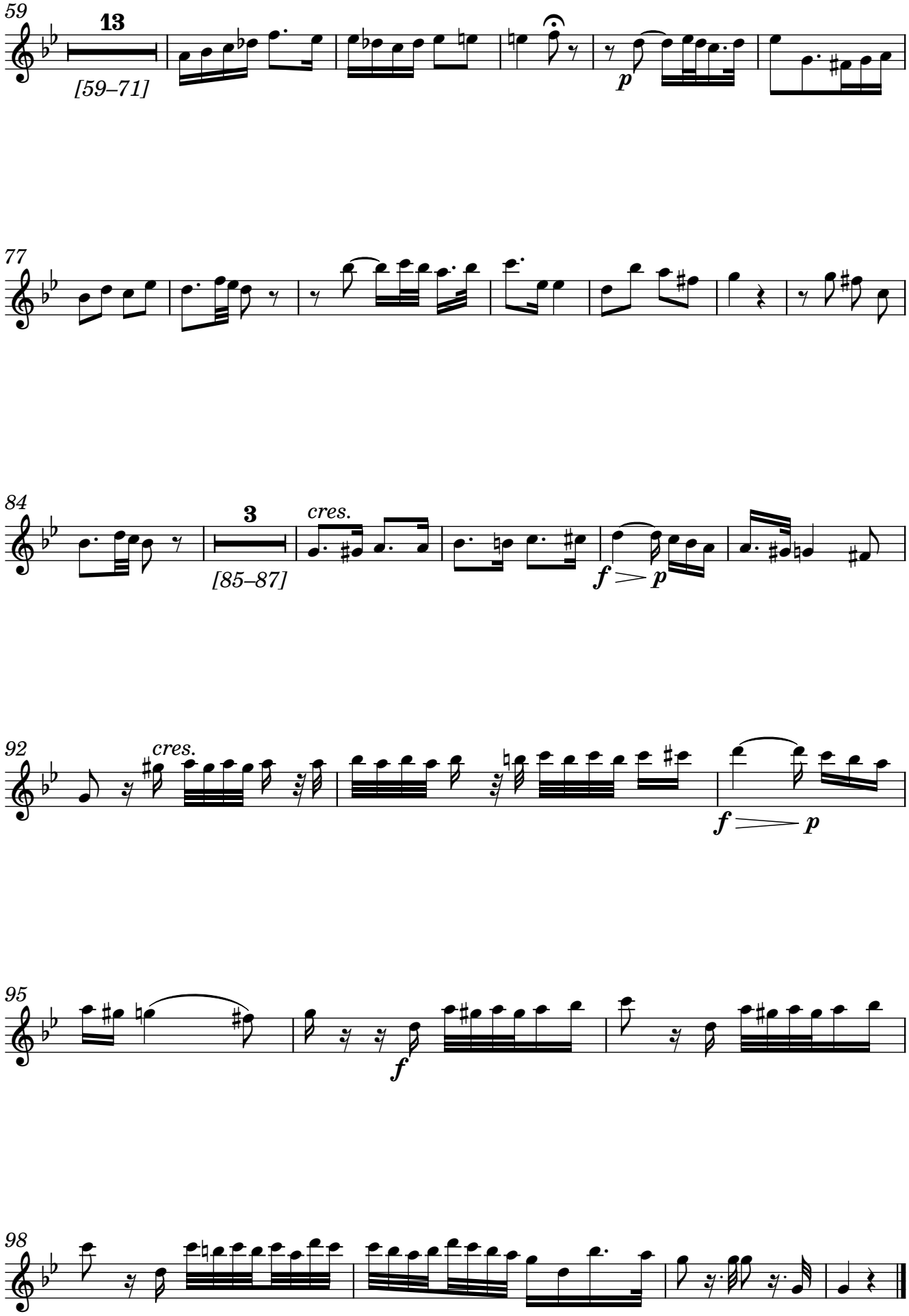
59
13
[59–71]
p
77
84
3
[85–87]
cres.
f
p
92
cres.
f
p
95
f
98

Oboe 2

Miserere a Ocho

5. Ecce Enim

Hilarión Eslava

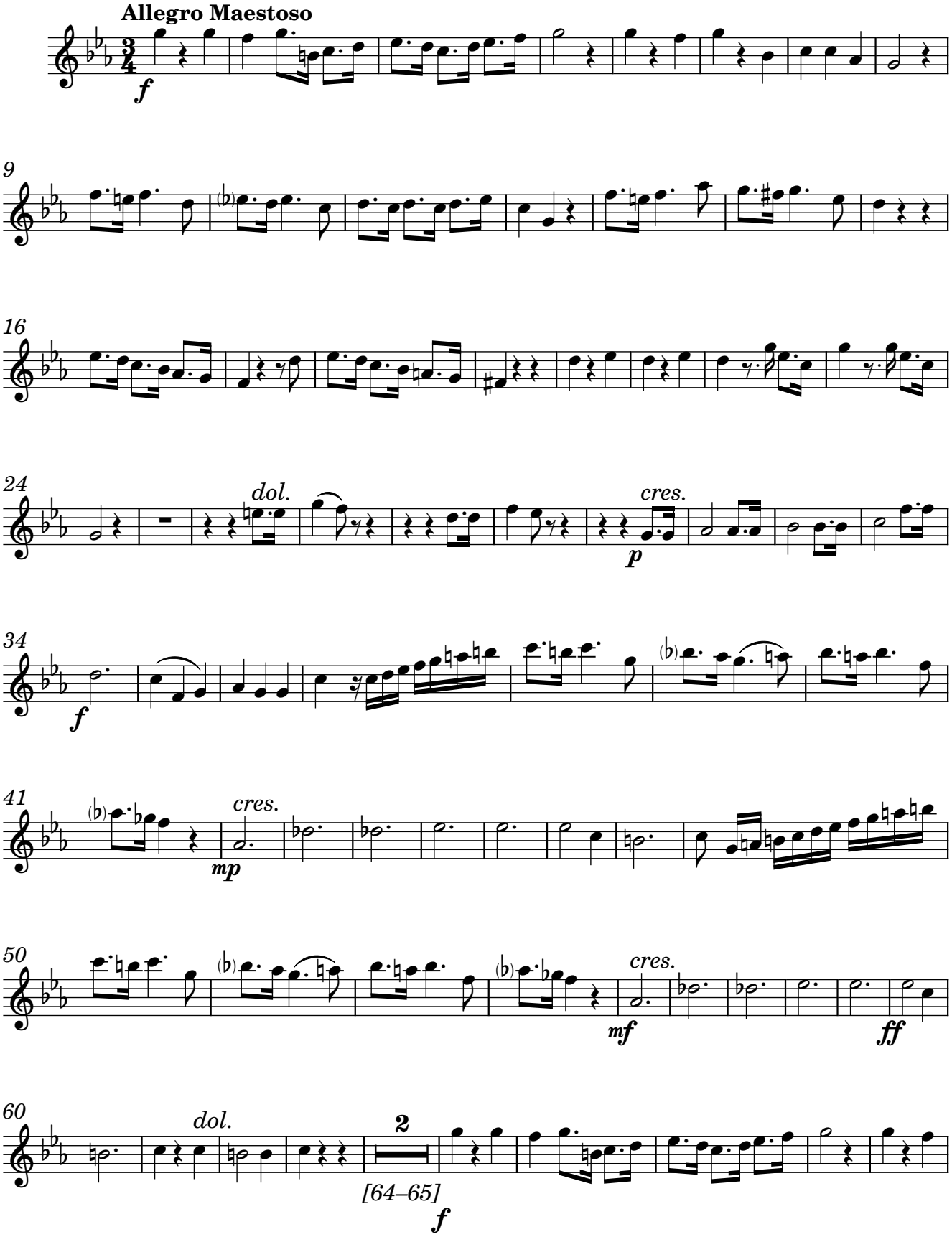

Original Manuscript #1048 from Catedral Metropolitana de Santiago de Chile; edited 2023 by Rebecca Rufin

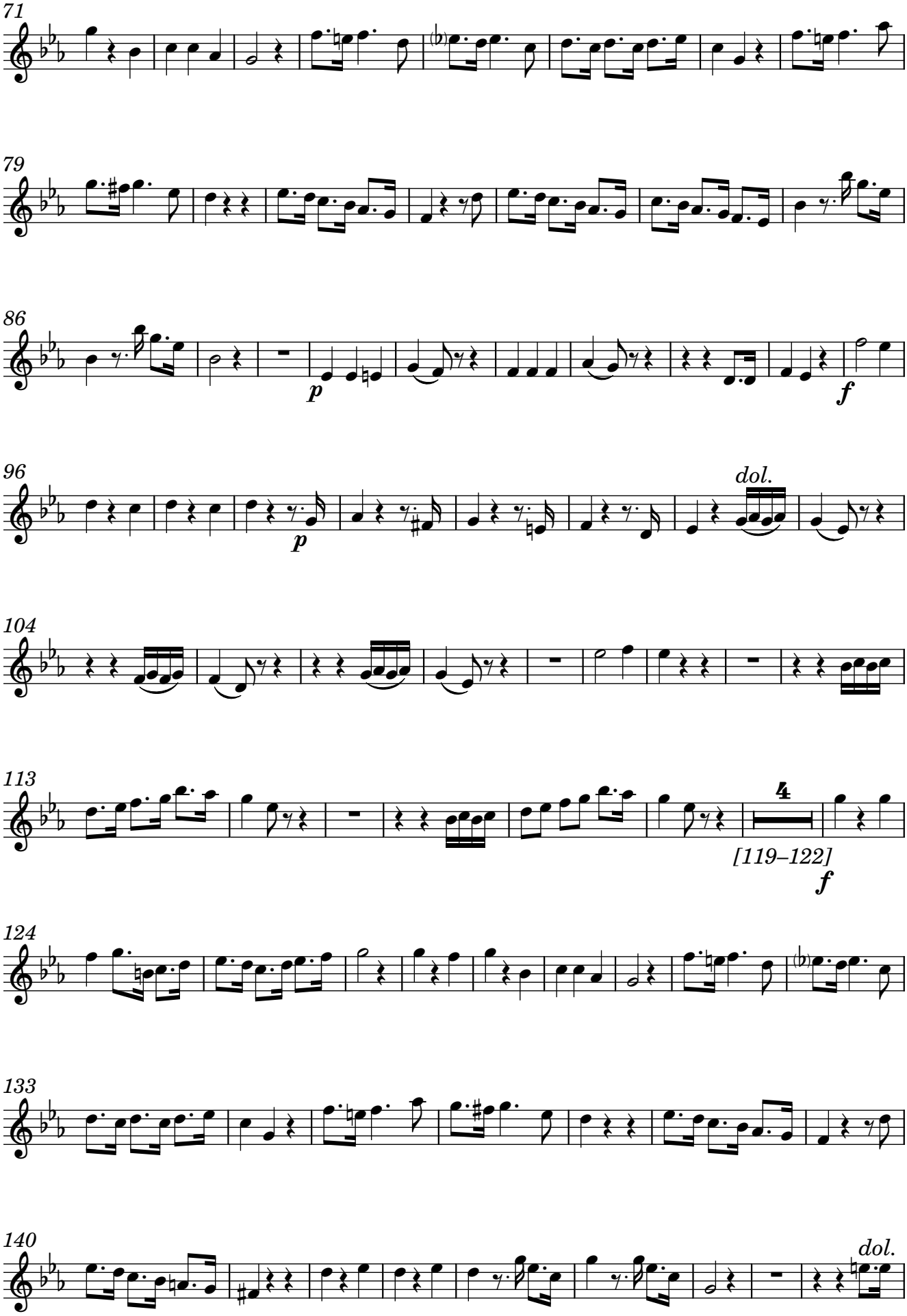
71
79
86
p
f
96
p
dol.
104
113
4
[119–122]
f
124
133
140
dol.

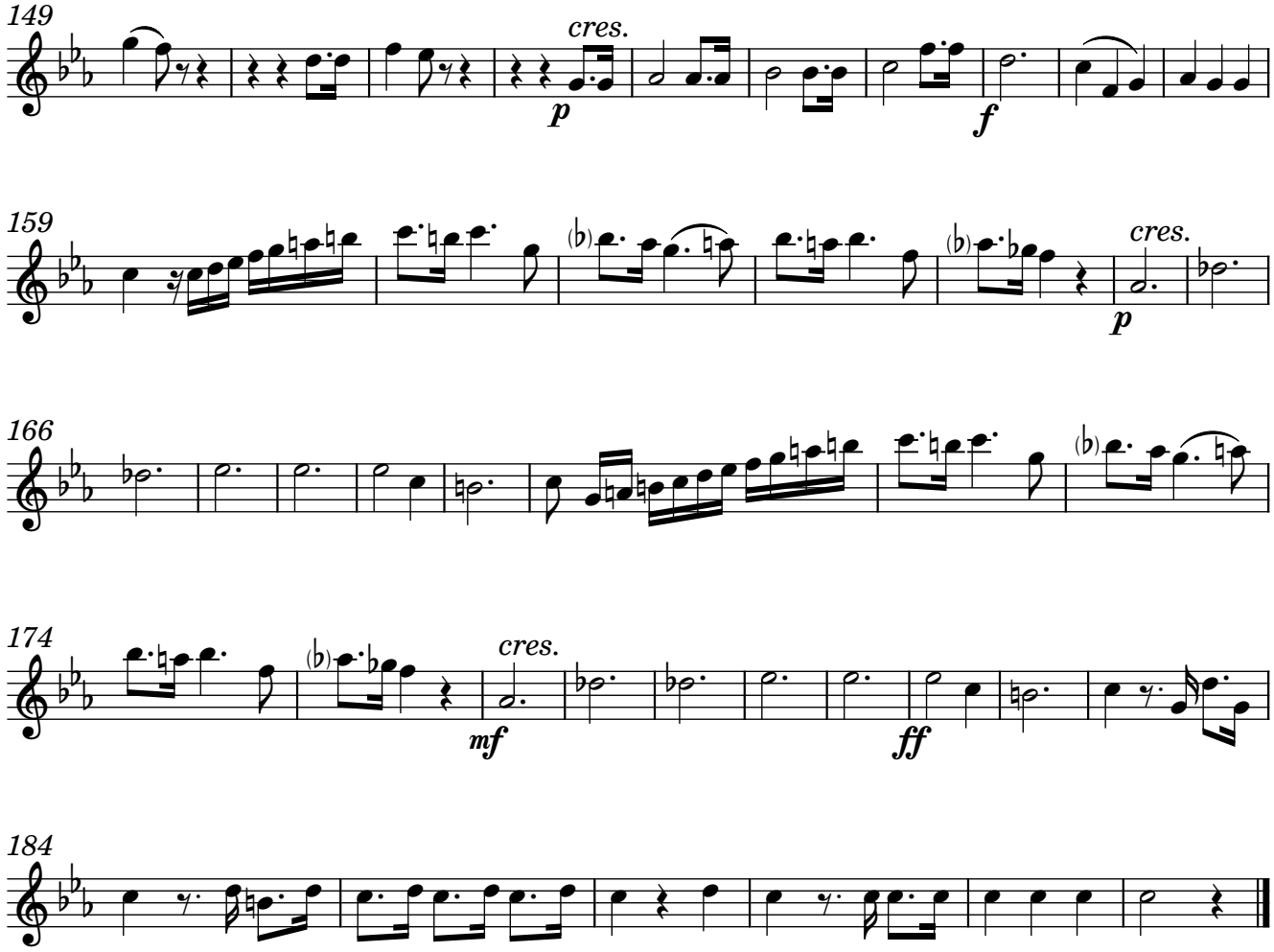

6. Auditui Meo

Hilarión Eslava

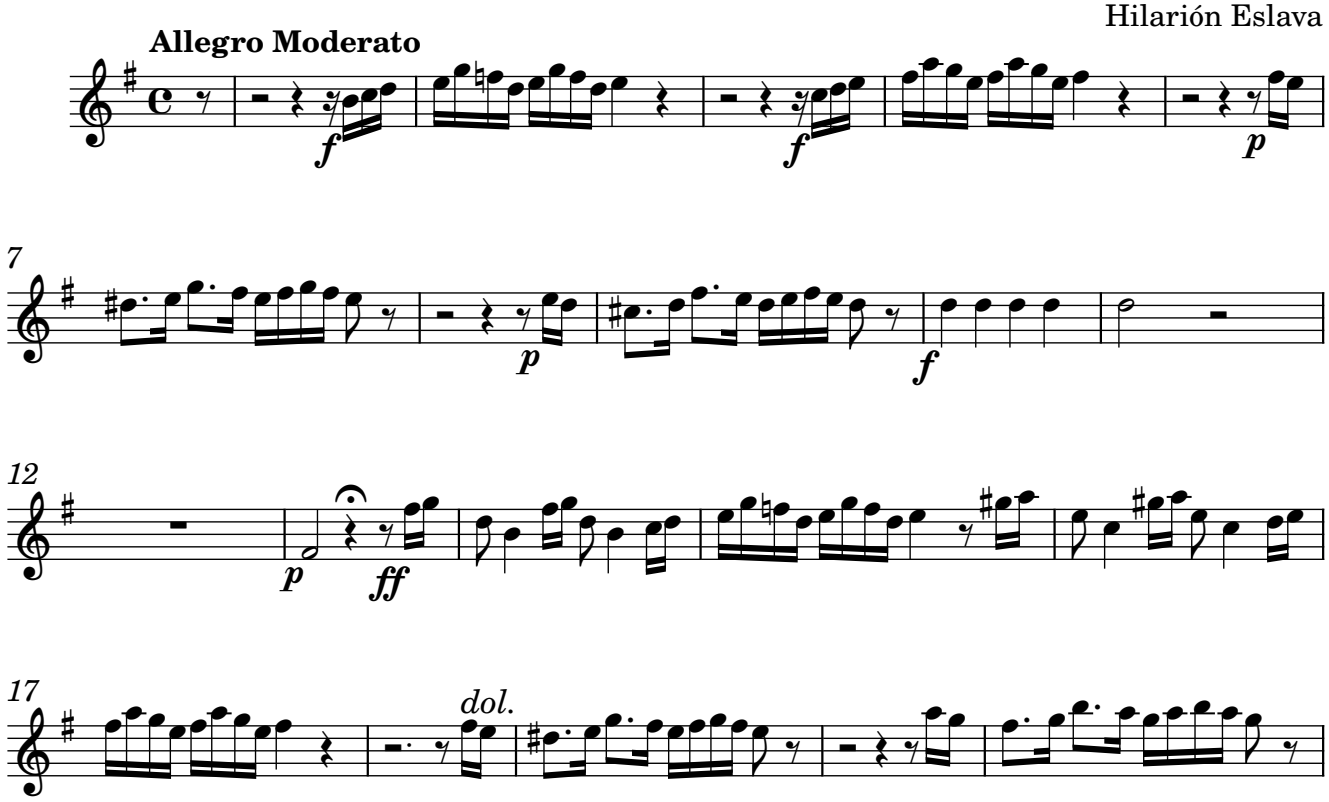

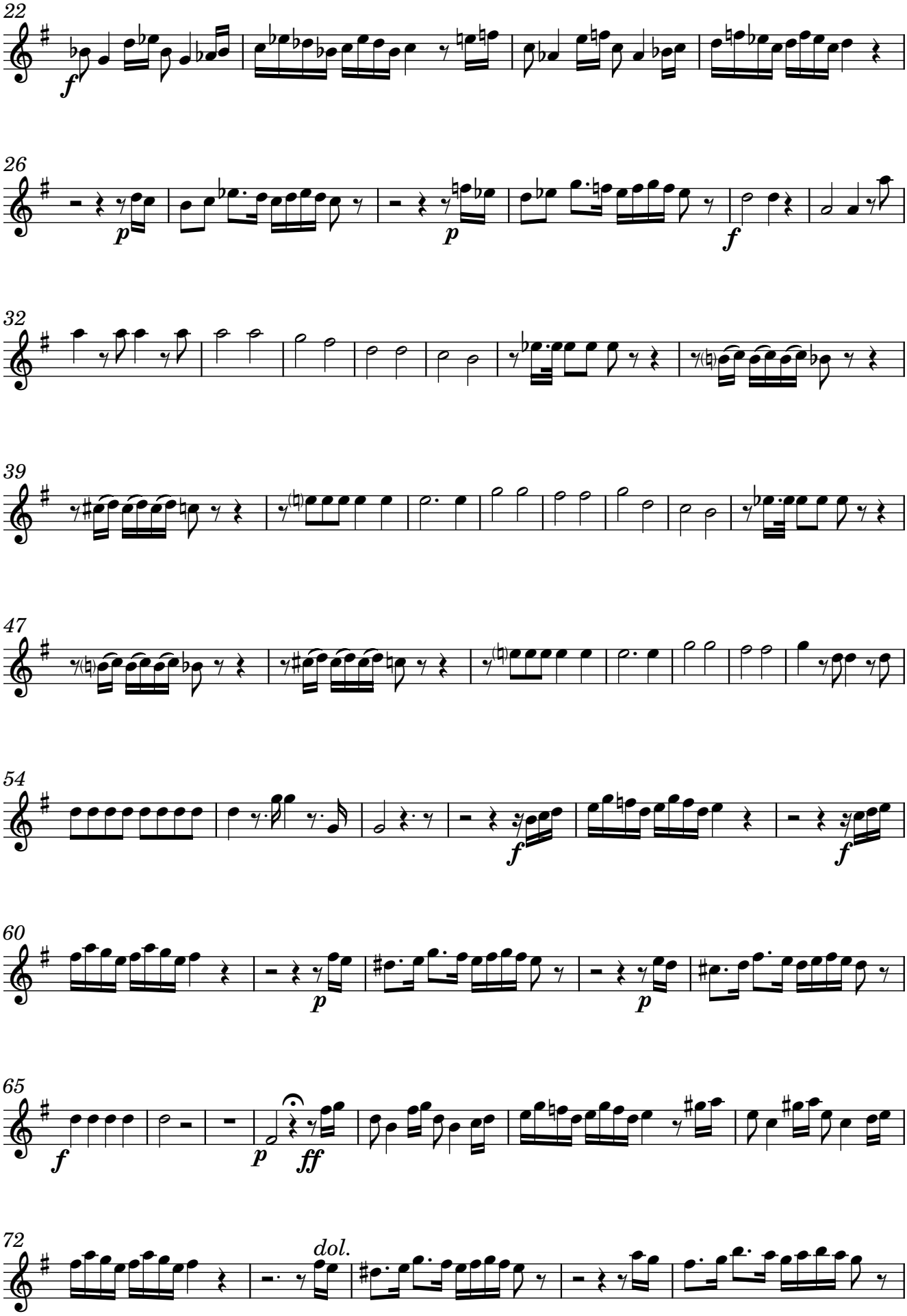
22
f
26
p
p
f
32
39
47
54
f
f
60
p
p
65
f
p
ff
72
dol.

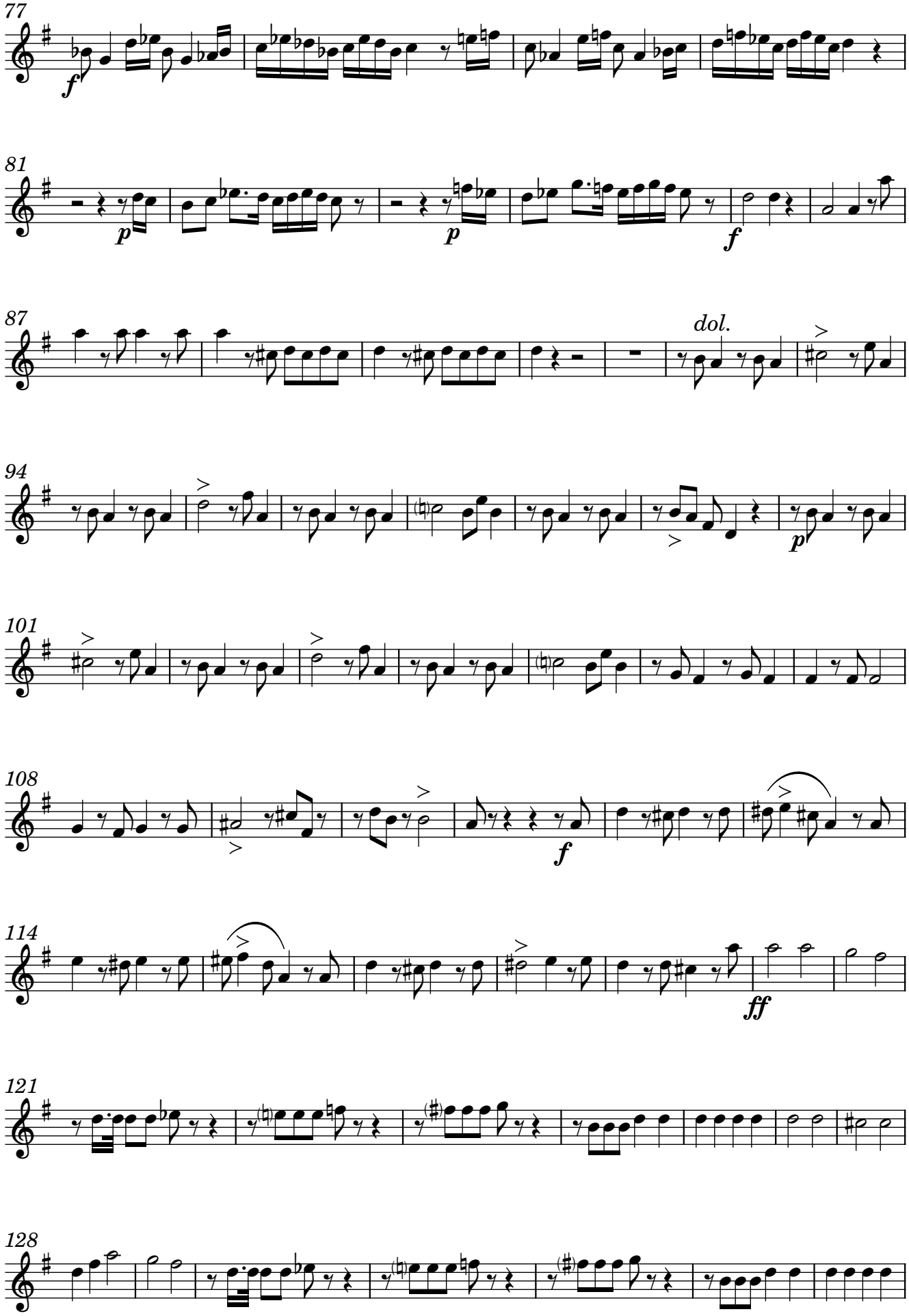
77
f
81
p
p
f
87
dol.
94
p
101
108
f
114
ff
121
128

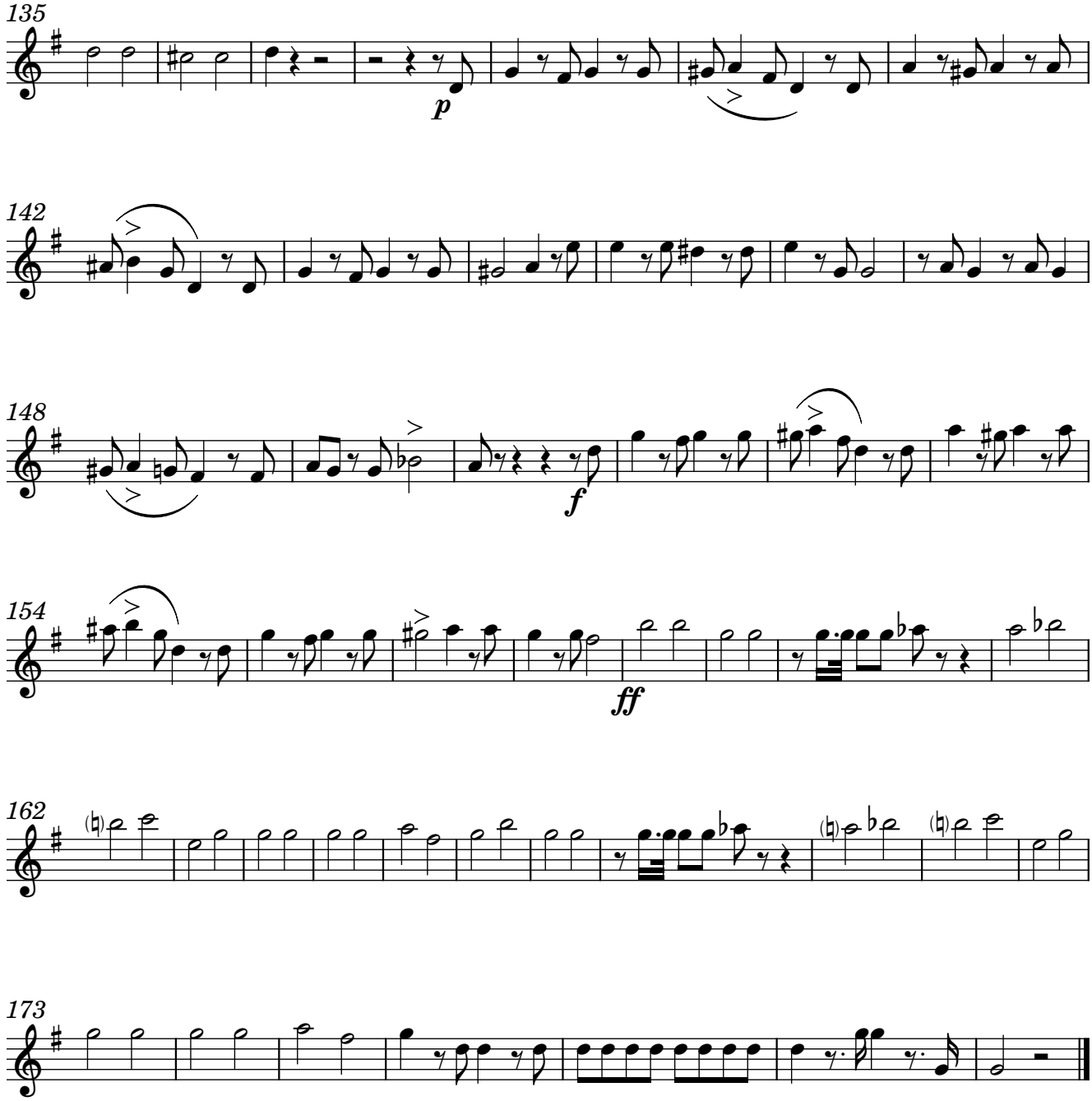

7. Cor Mundum Crea

Hilarión Eslava

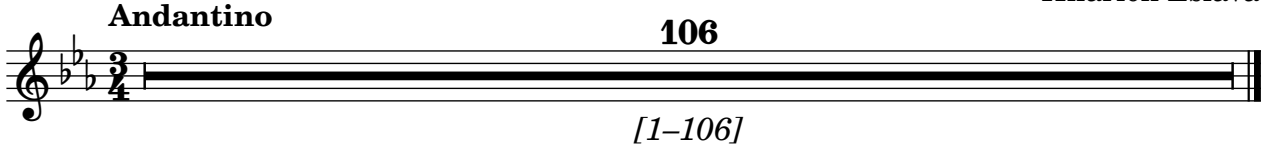

[1–106]

8. Redde Mihi

Hilarión Eslava

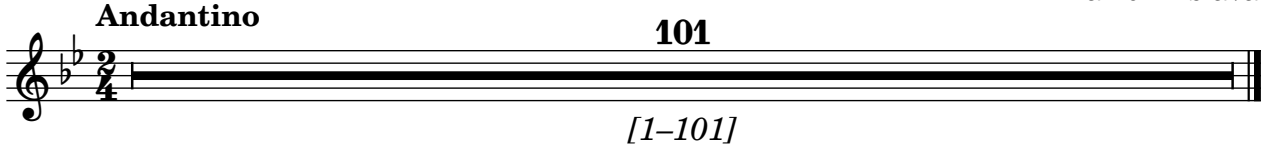

[1–101]

1º Clarinet in C & B♭

Miserere a Ocho

5. Ecce Enim

Hilarión Eslava

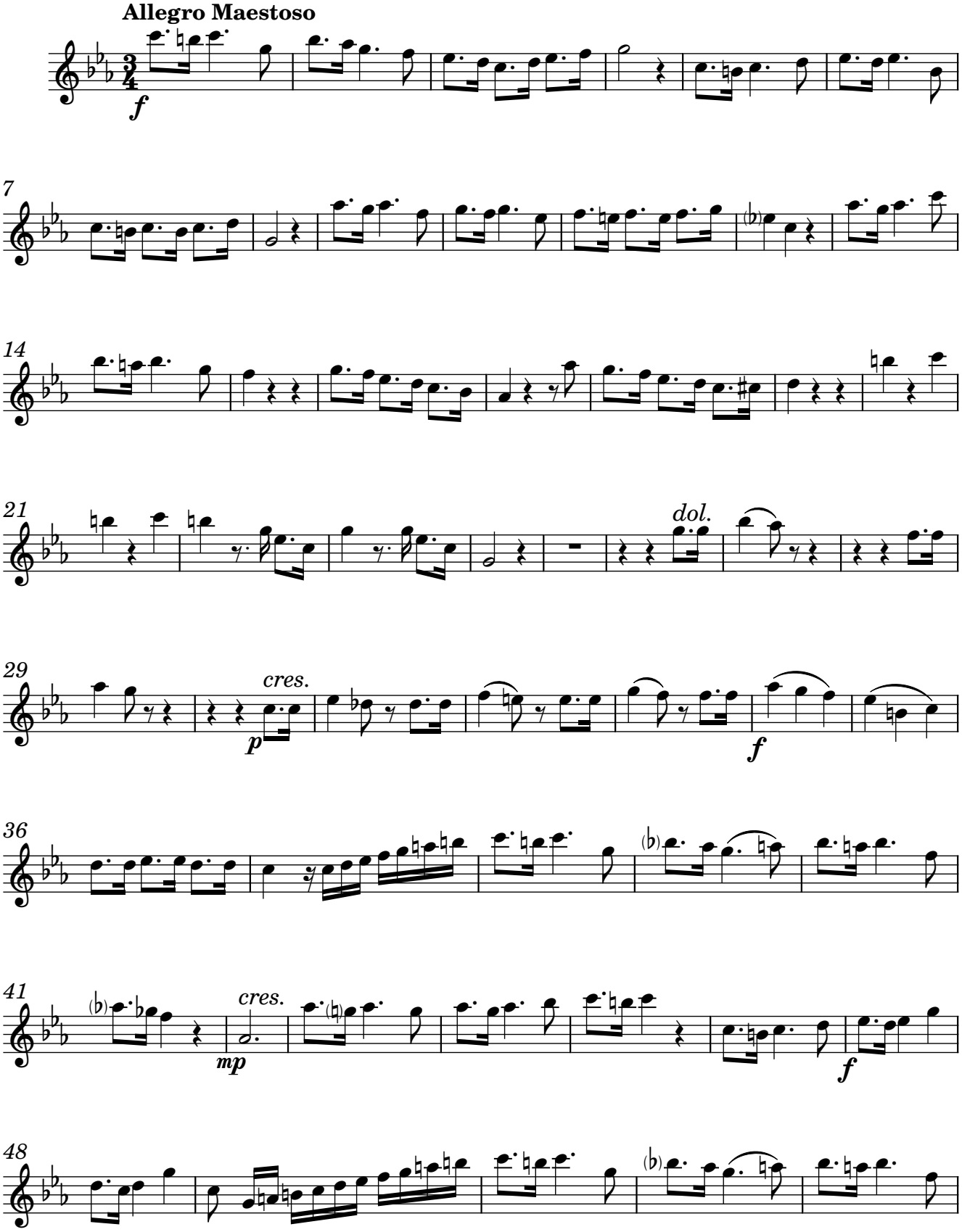

Original Manuscript #1048 from Catedral Metropolitana de Santiago de Chile; edited 2023 by Rebecca Rufin

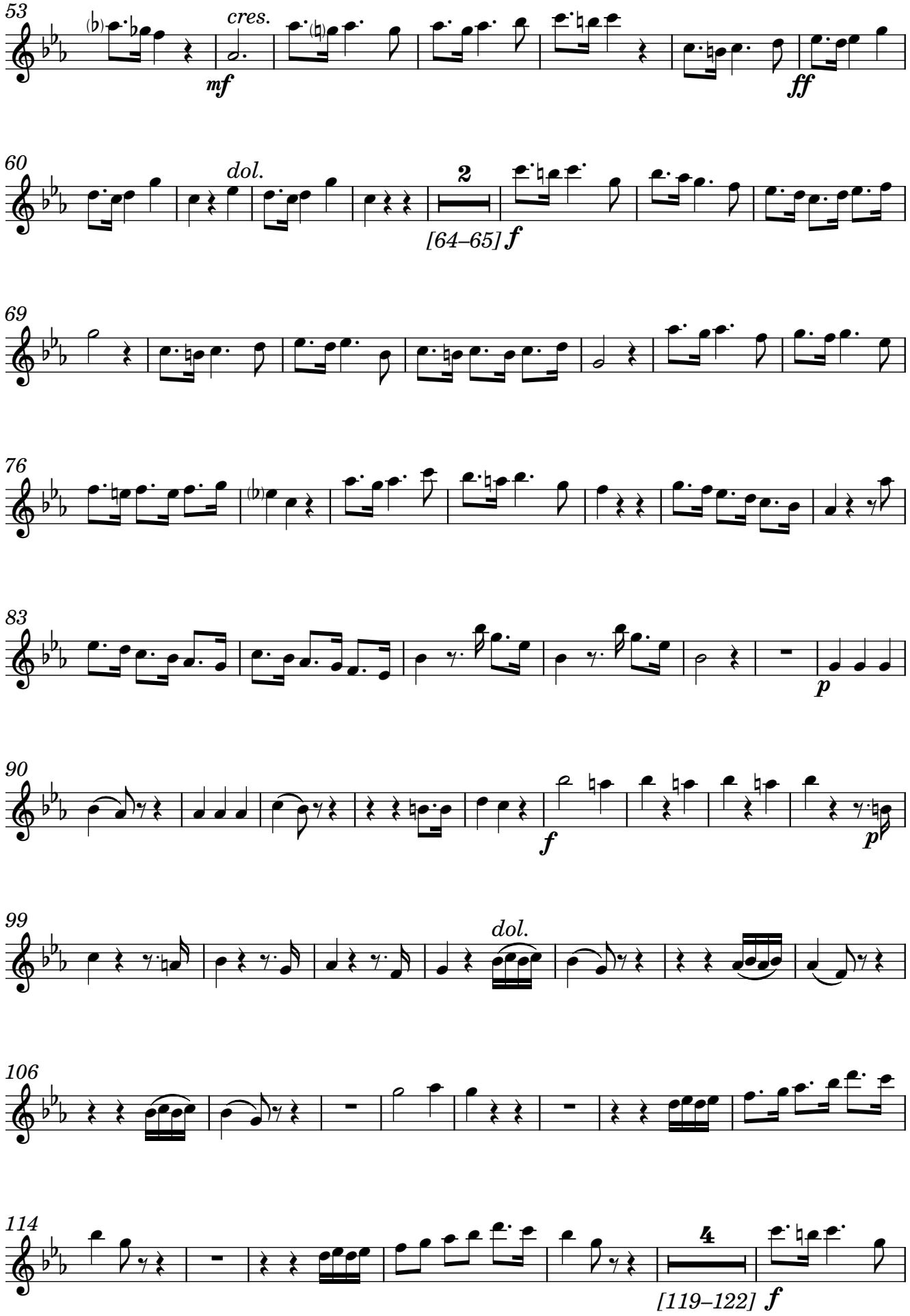
53
cres.
mf
ff
60
dol.
2
[64–65] f
69
76
83
p
90
f
p
99
dol.
106
114
4
[119–122] f

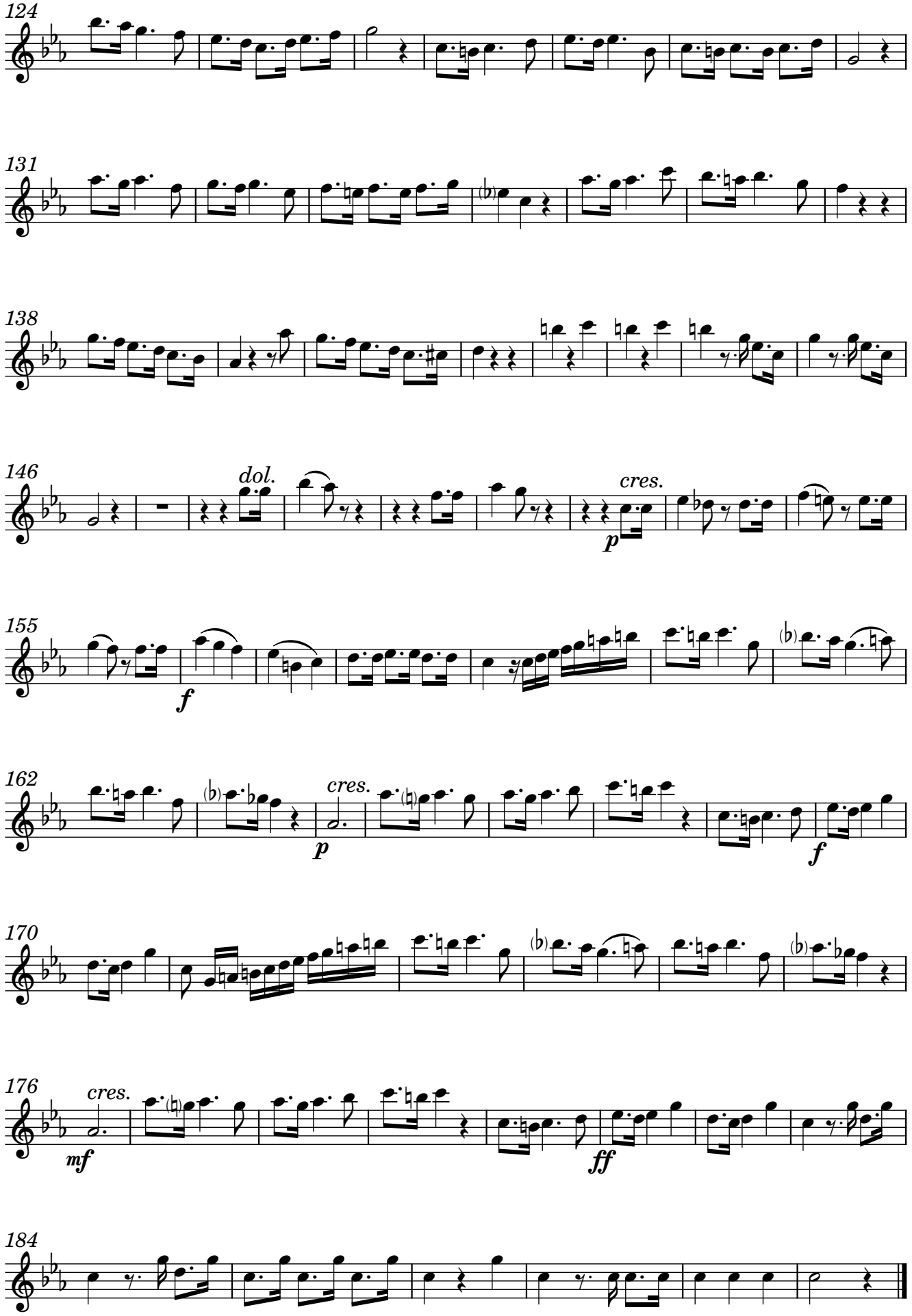
124
131
138
146
dol.
cres.
p
155
f
162
cres.
p
f
170
176
cres.
mf
ff
184

6. Auditui Meo

Hilarión Eslava

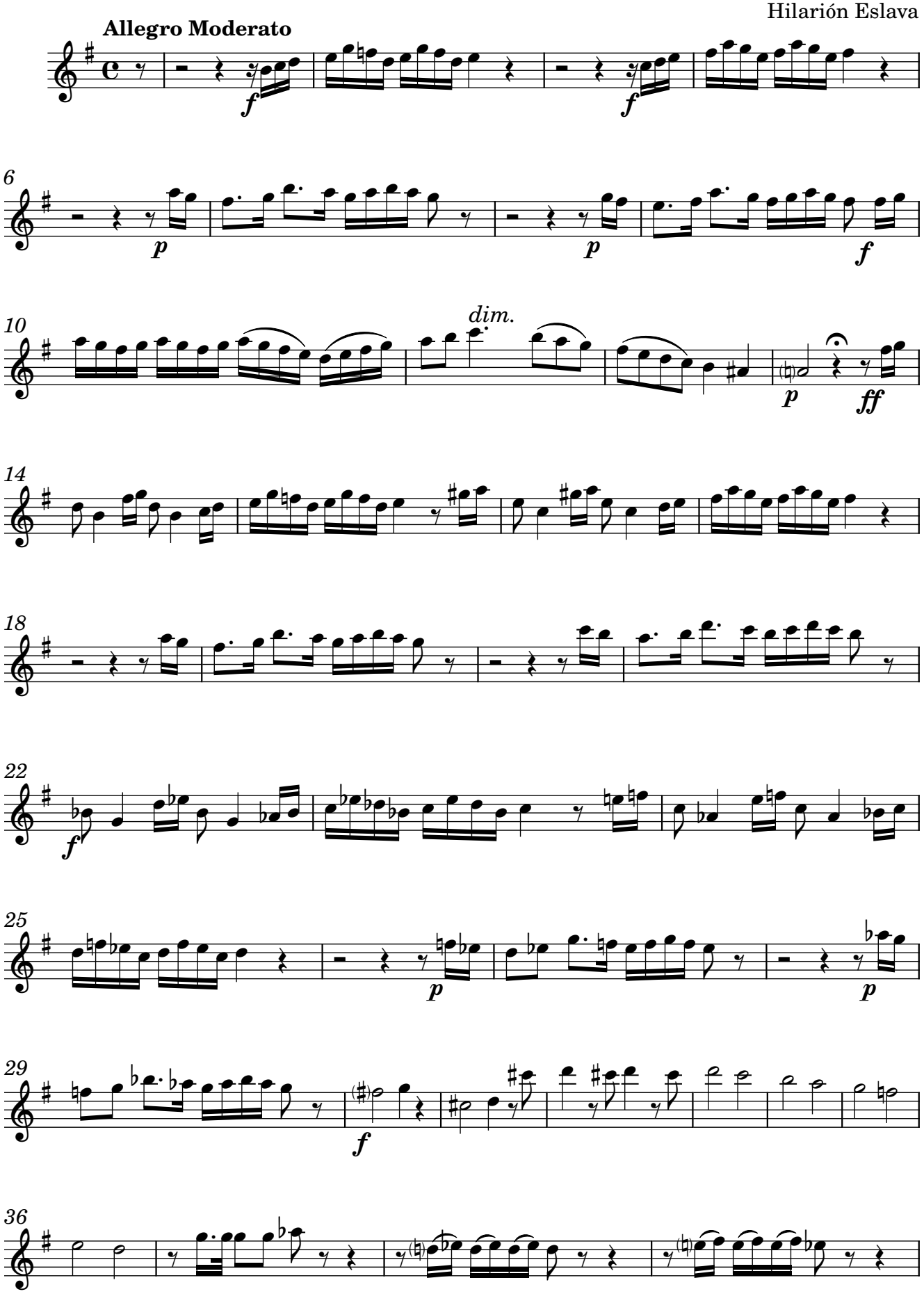

Original Manuscript #1048 from Catedral Metropolitana de Santiago de Chile; edited 2023 by Rebecca Rufin

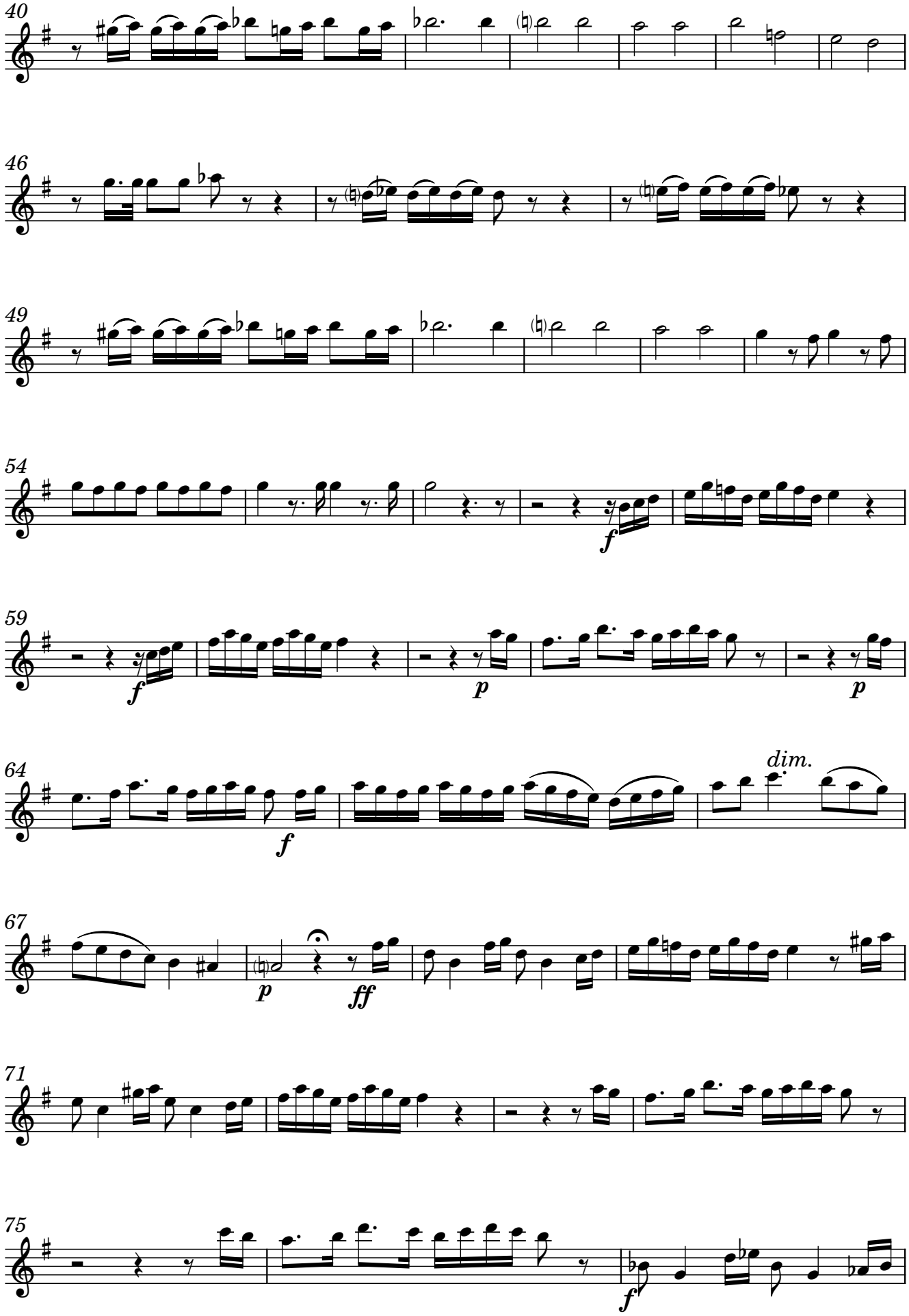
40
46
49
54
f
59
f
p
p
64
f
dim.
67
p
ff
71
75
f

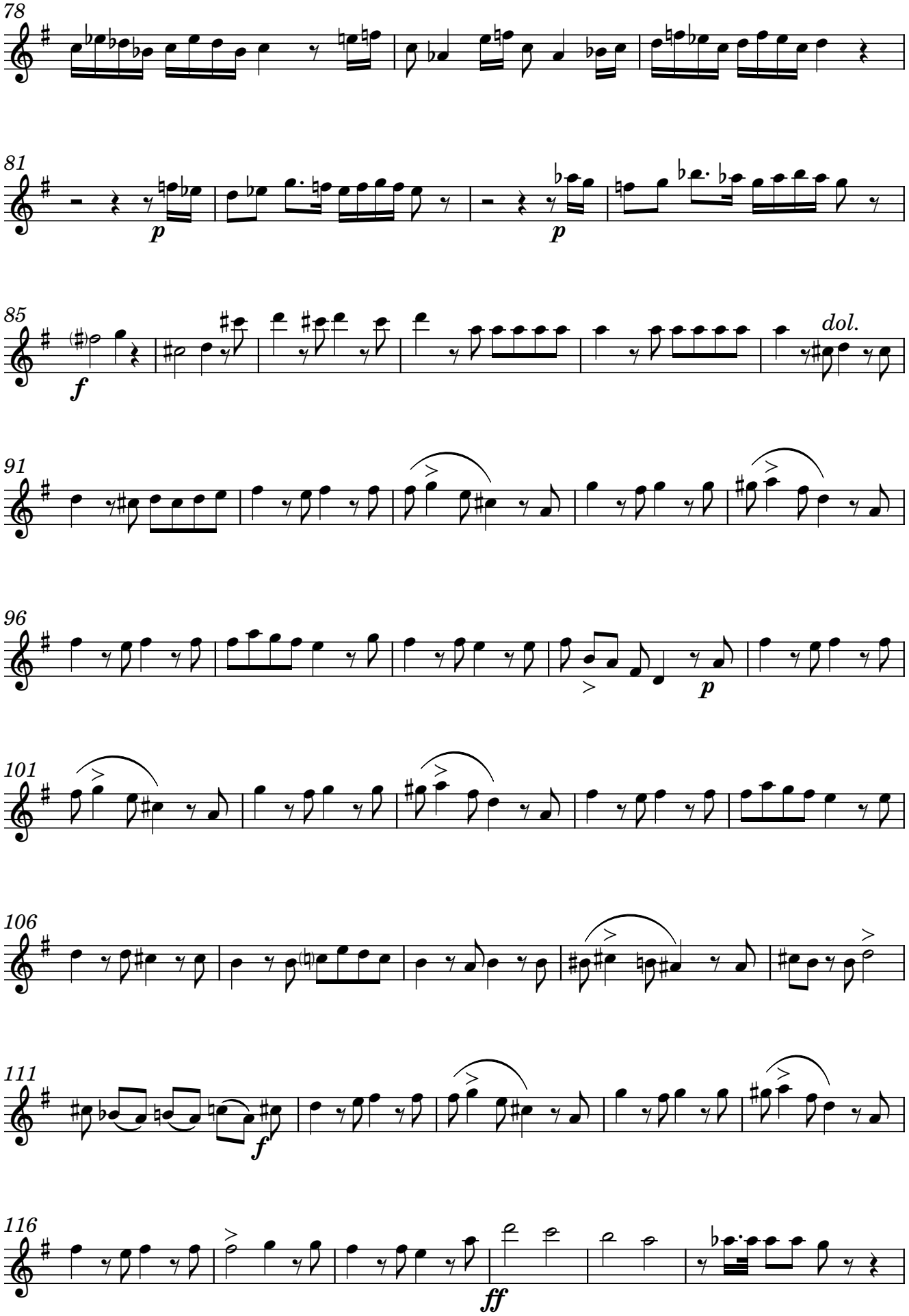
78
81
p
p
85
f
dol.
91
96
p
101
106
111
f
116
ff

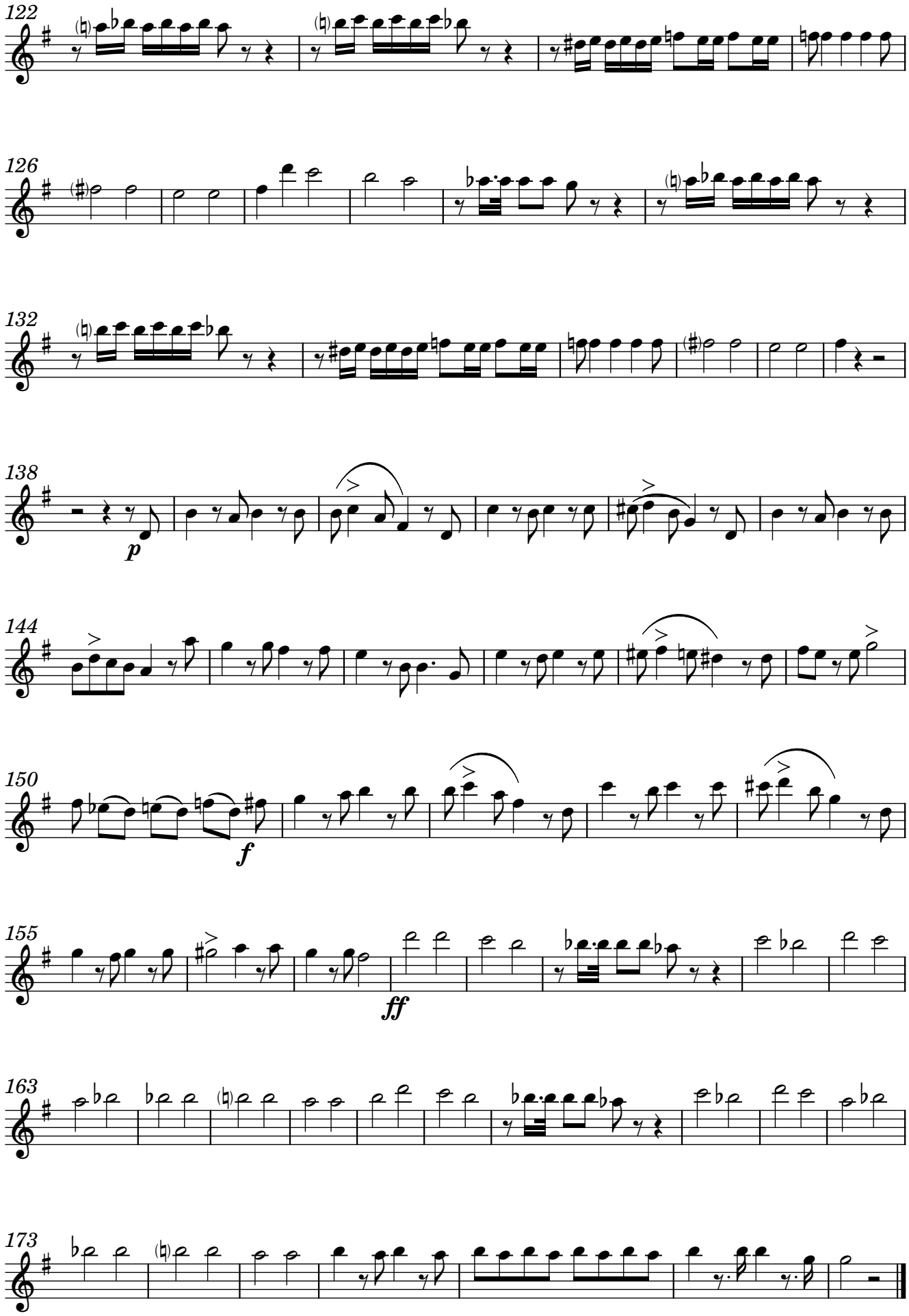
122
126
132
138
p
144
150
f
155
ff
163
173

7. Cor Mundum Crea

Hilarión Eslava

Andantino

To B♭ Clarinet

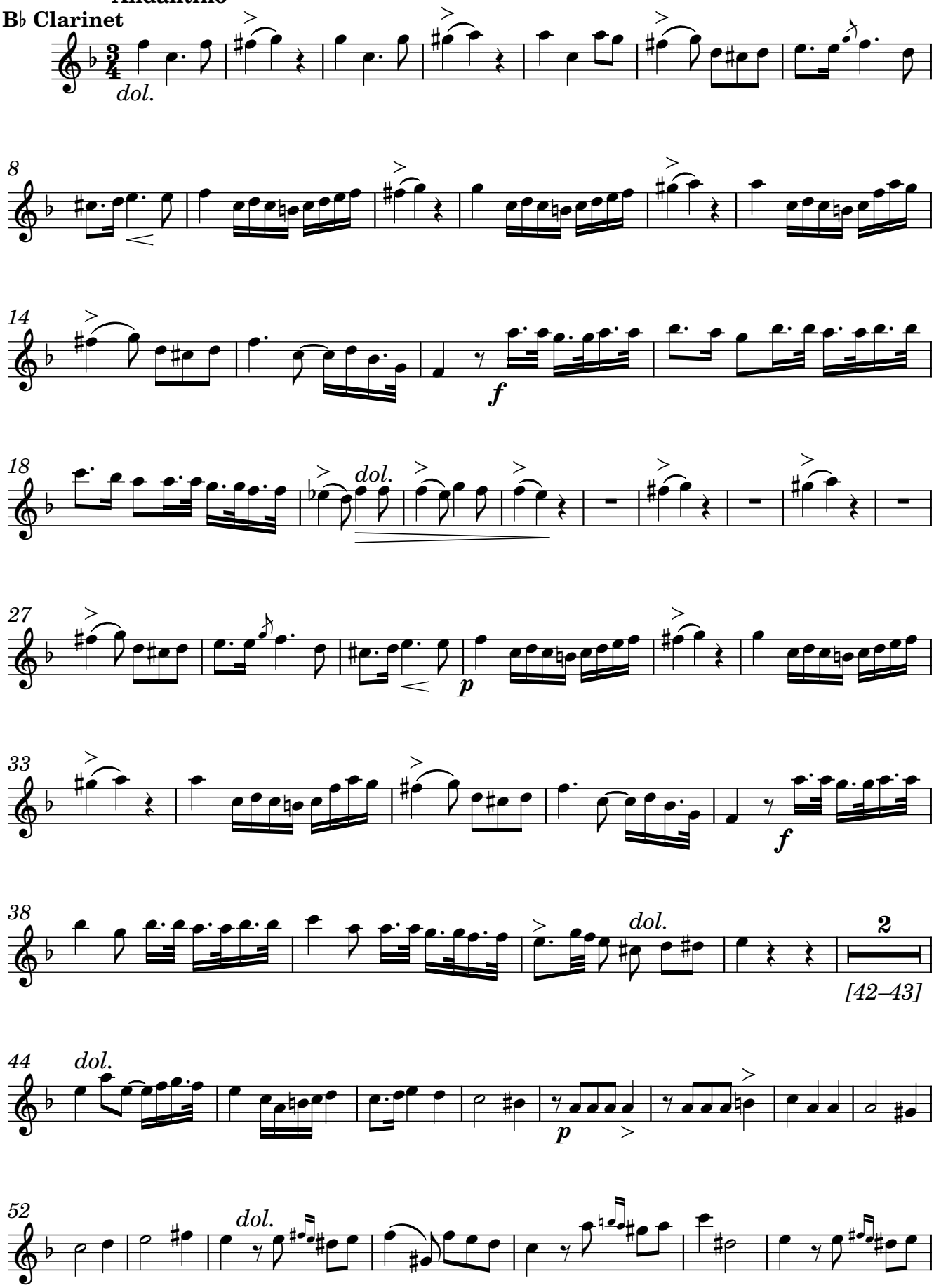

Original Manuscript #1048 from Catedral Metropolitana de Santiago de Chile; edited 2023 by Rebecca Rufin

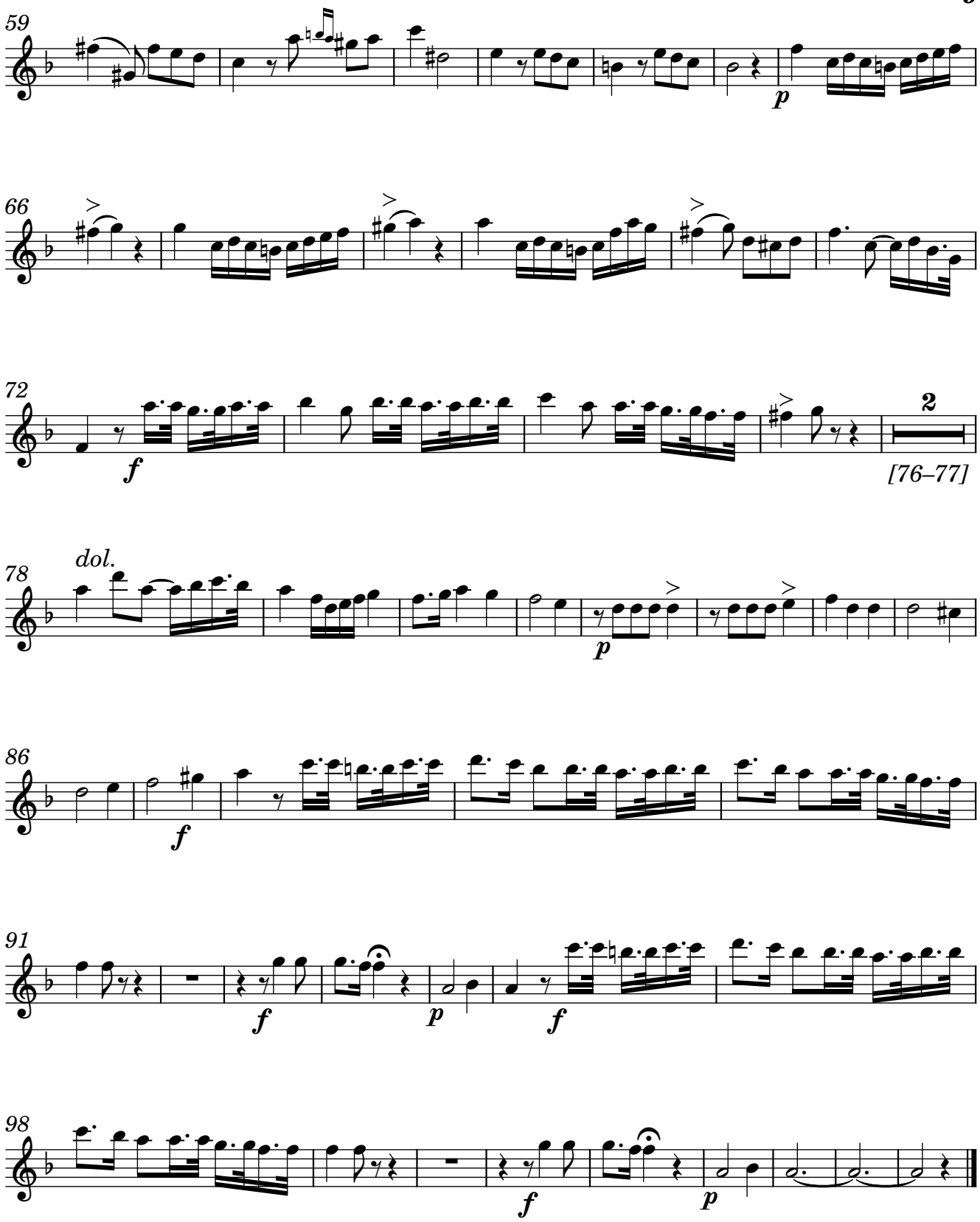

8. Redde Mihi

Hilarión Eslava

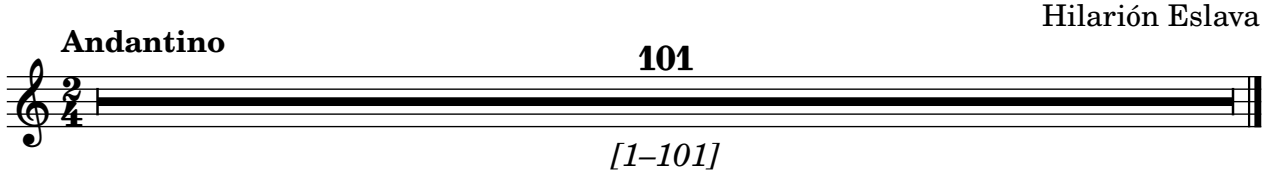

Original Manuscript #1048 from Catedral Metropolitana de Santiago de Chile; edited 2023 by Rebecca Rufin

2º Clarinet in C & B♭

Miserere a Ocho

5. Ecce Enim

Hilarión Eslava

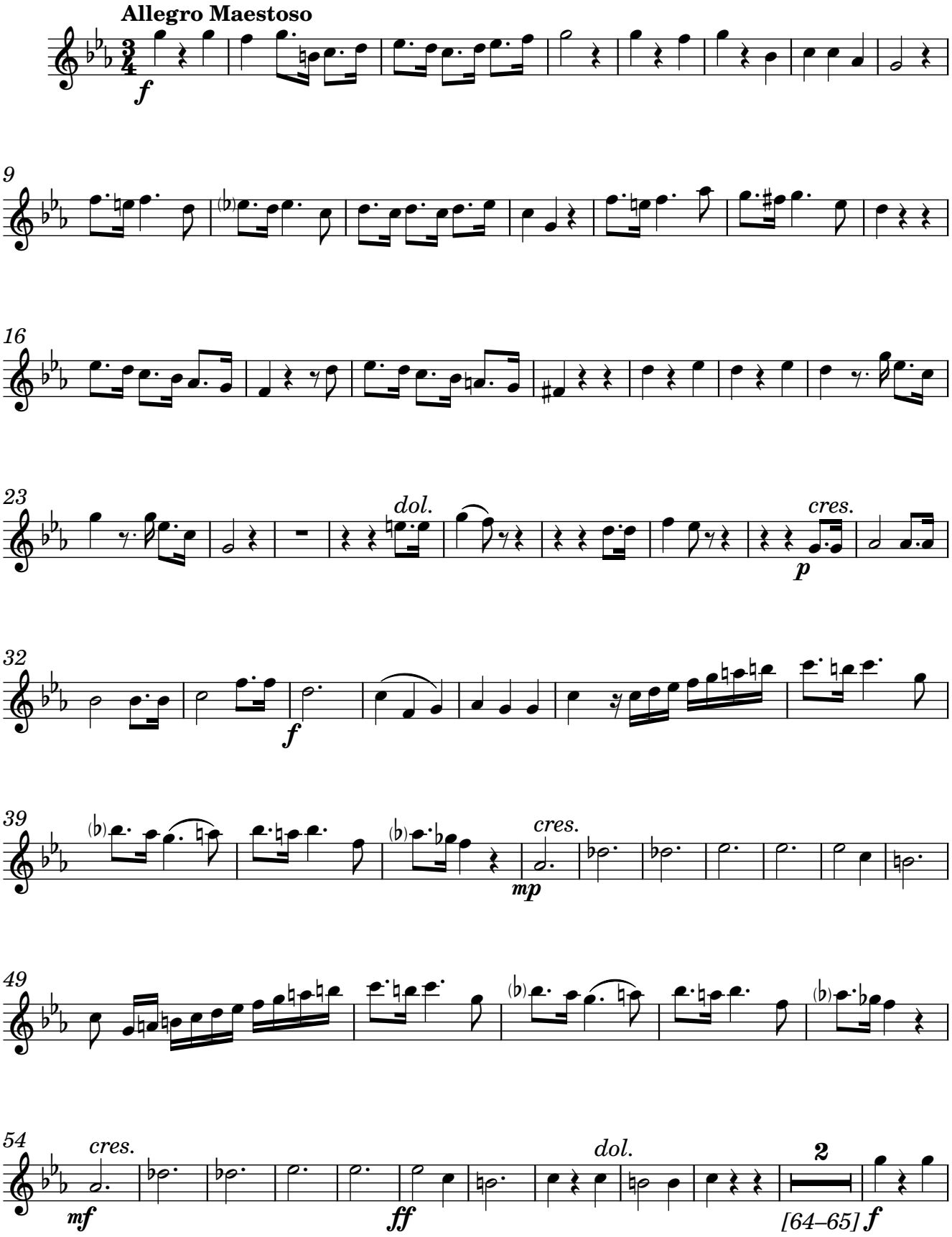

Original Manuscript #1048 from Catedral Metropolitana de Santiago de Chile; edited 2023 by Rebecca Rufin

02-Feb-2023 CPE-430/2

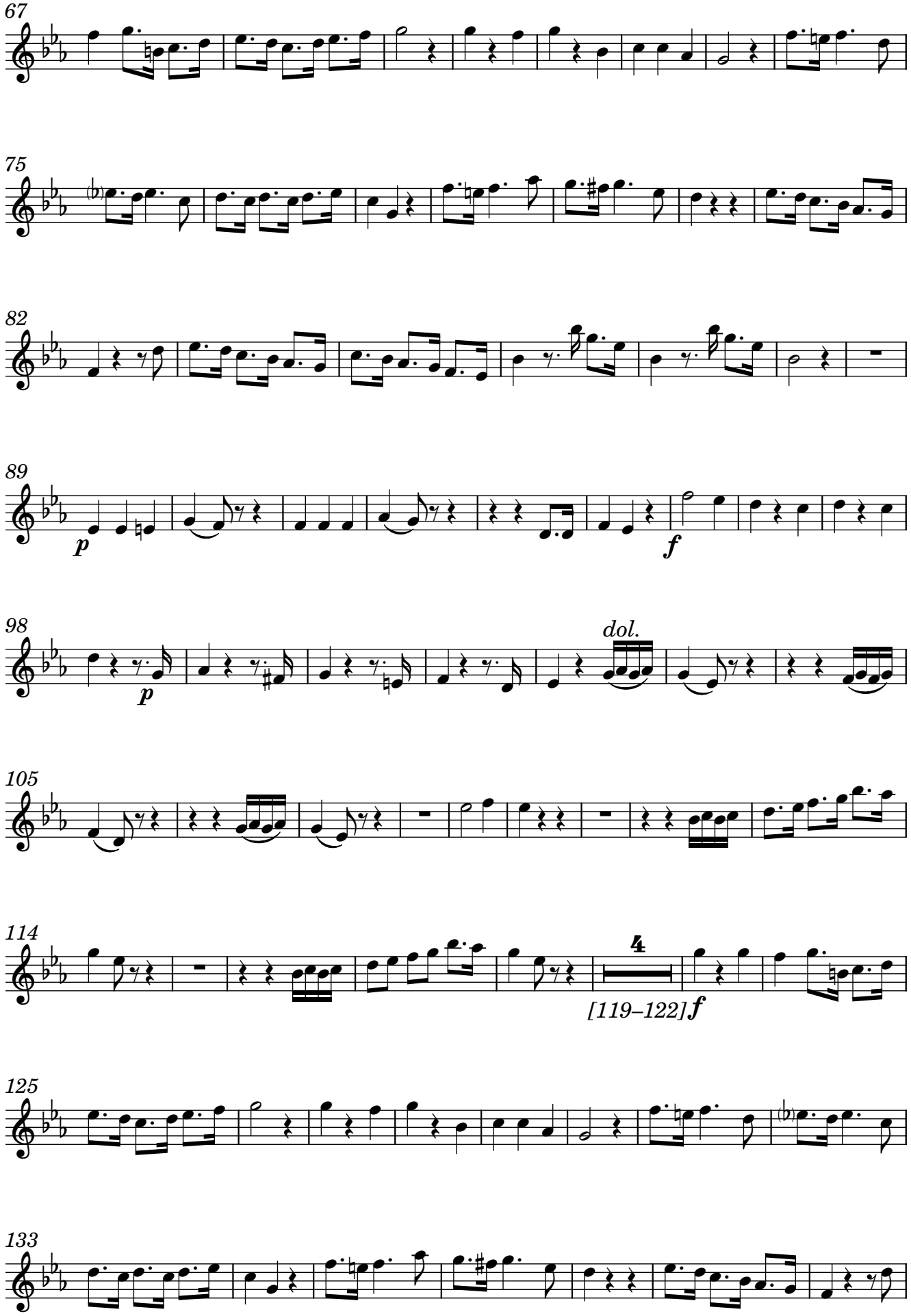
67
75
82
89
p
f
98
p
dol.
105
114
4
[119–122]f
125
133

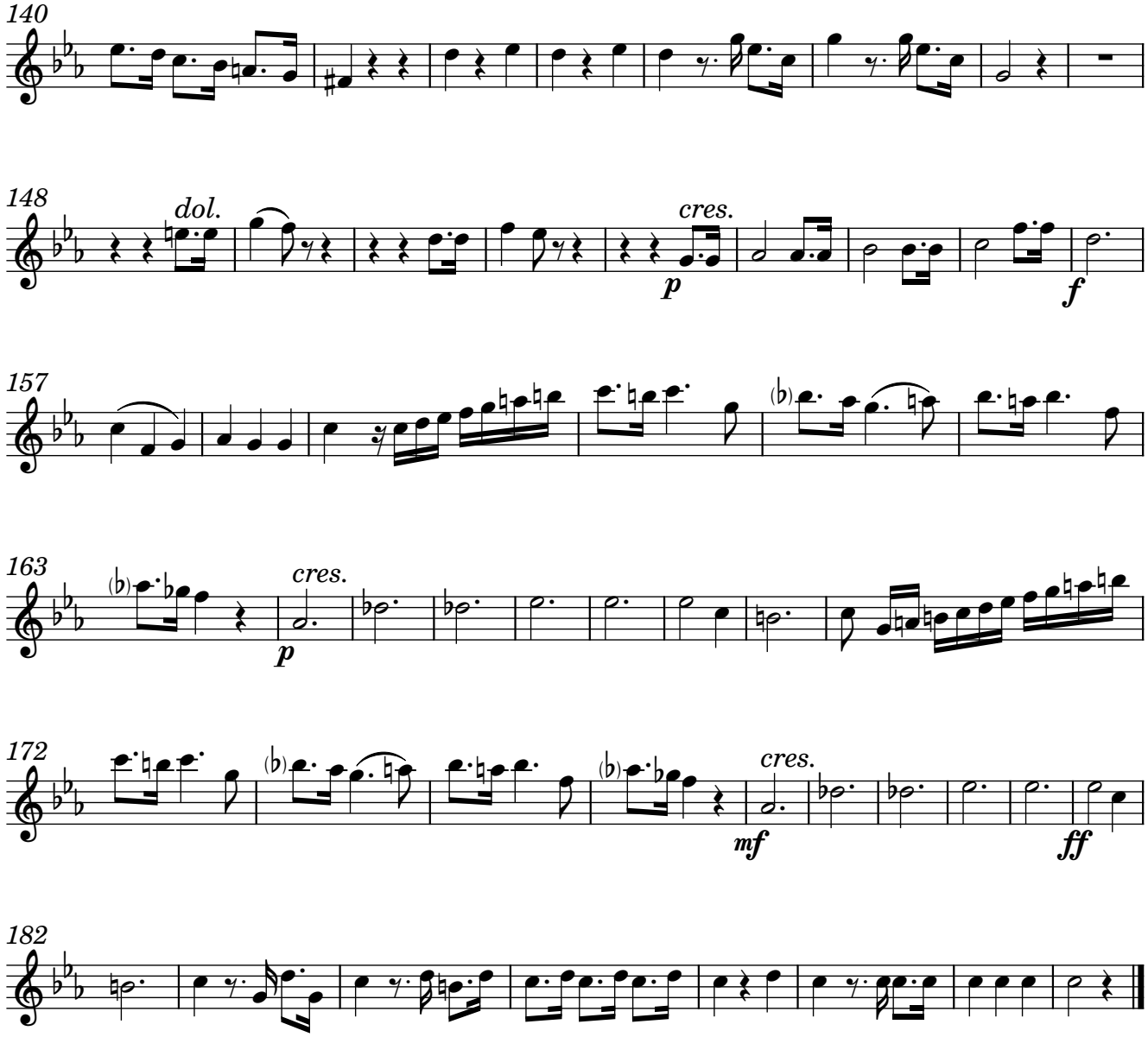

6. Auditui Meo

Hilarión Eslava

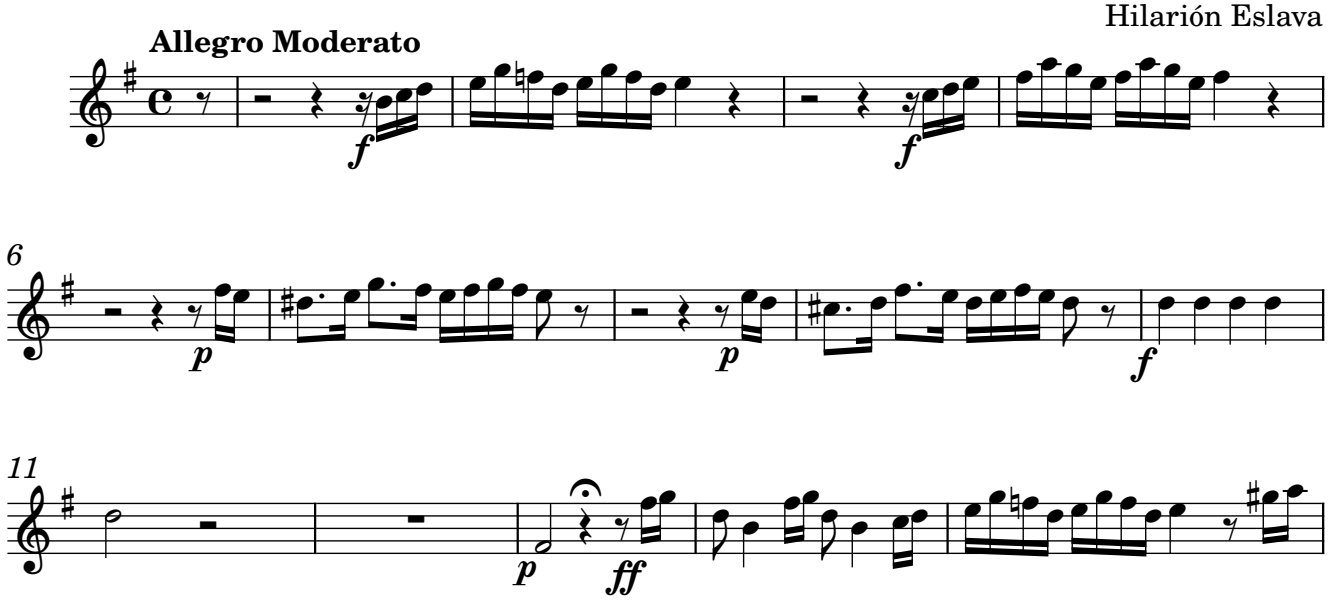

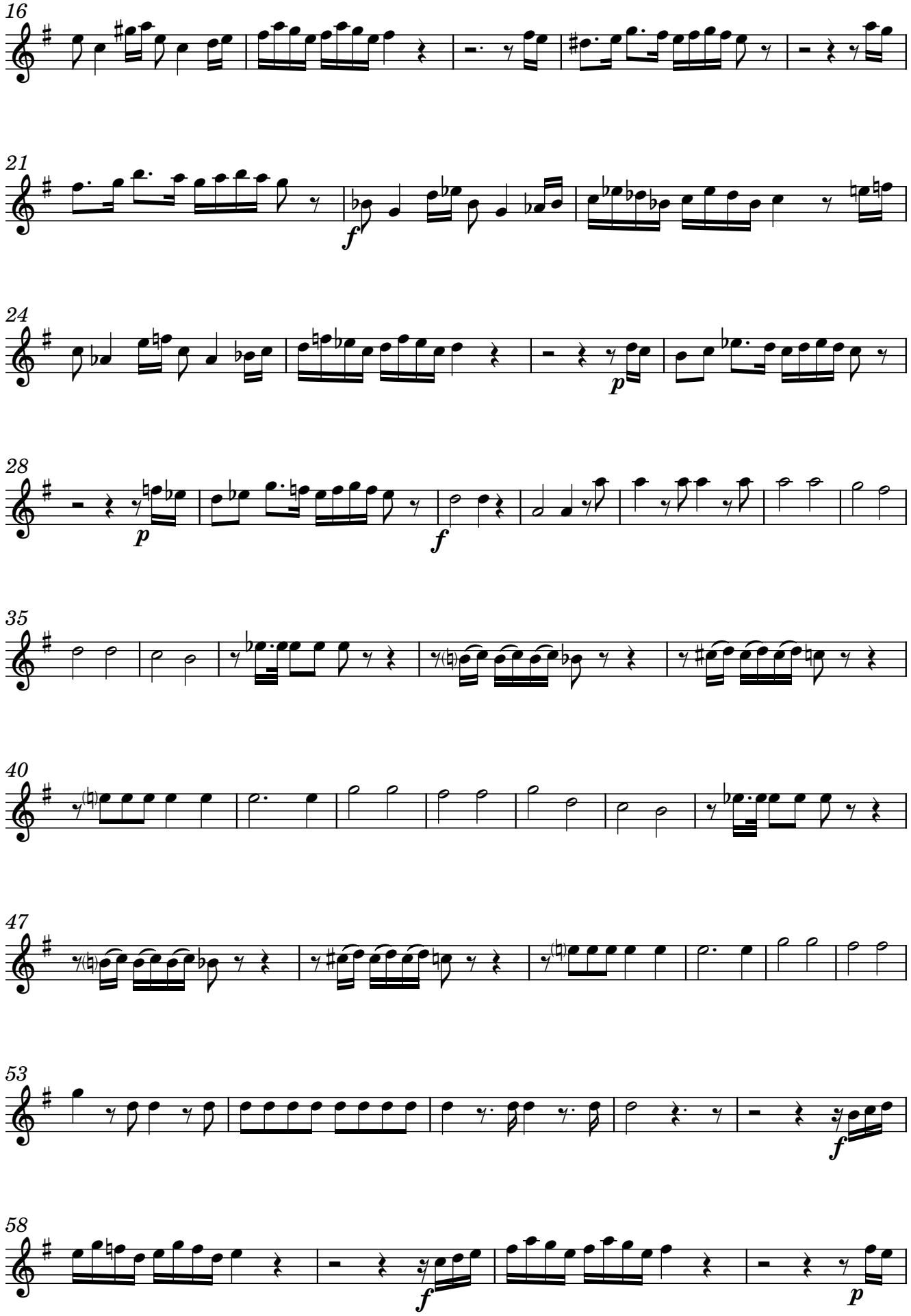
16
21
f
24
p
28
p
f
35
40
47
53
f
58
f
p

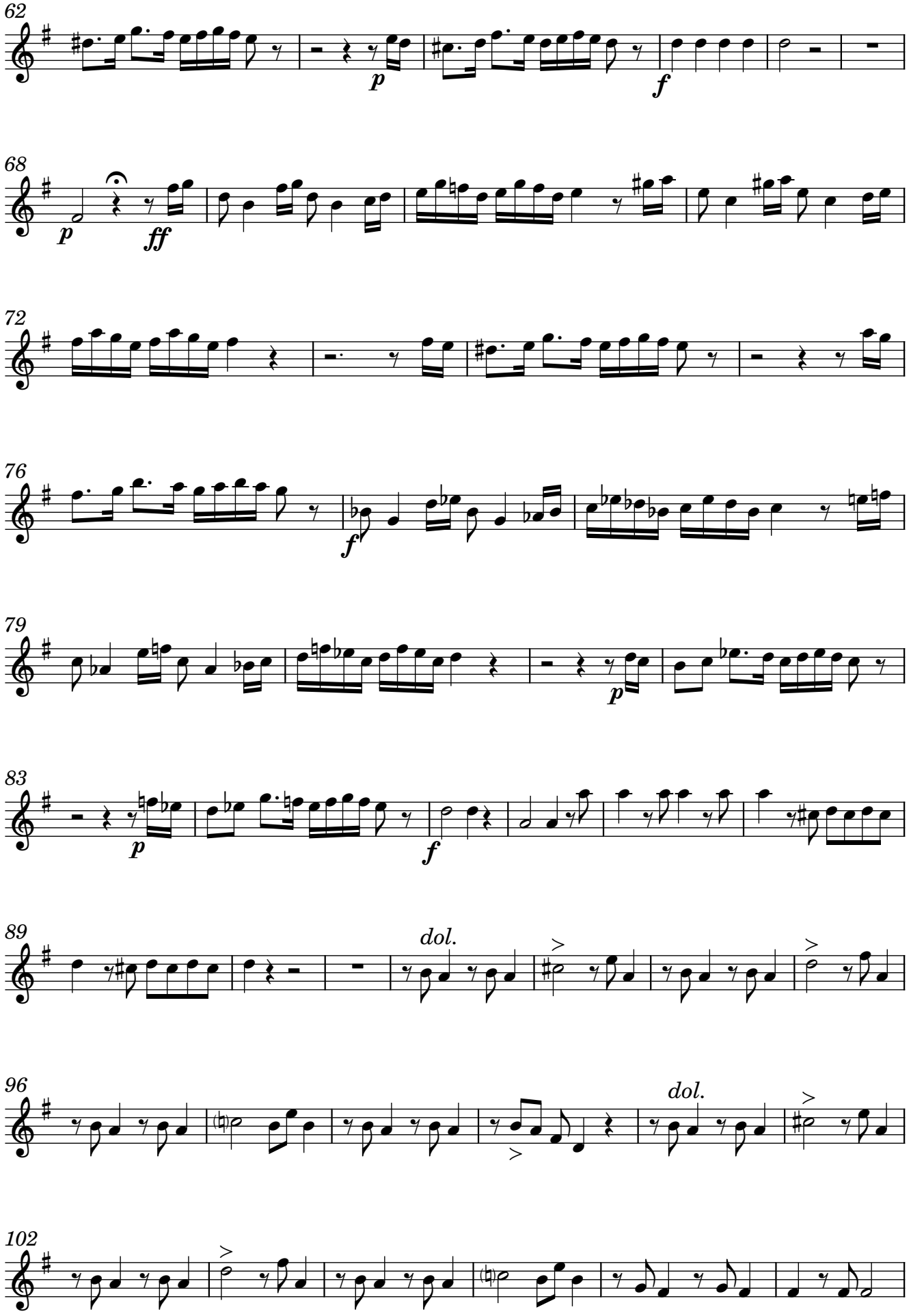
62
p
f
68
p
ff
72
76
f
79
p
83
p
f
89
dol.
96
dol.
102

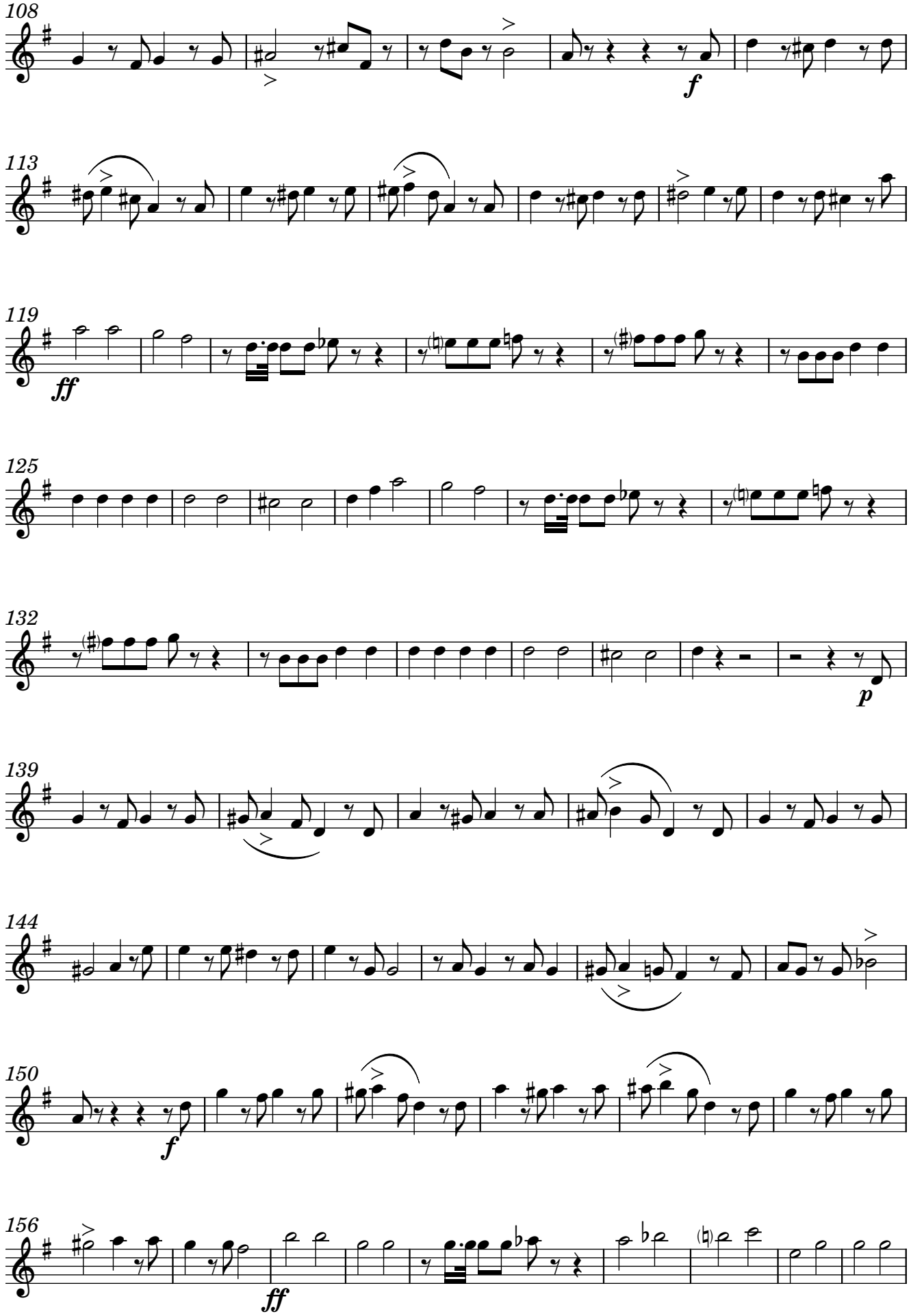
108
f
113
119
ff
125
132
p
139
144
150
f
156
ff

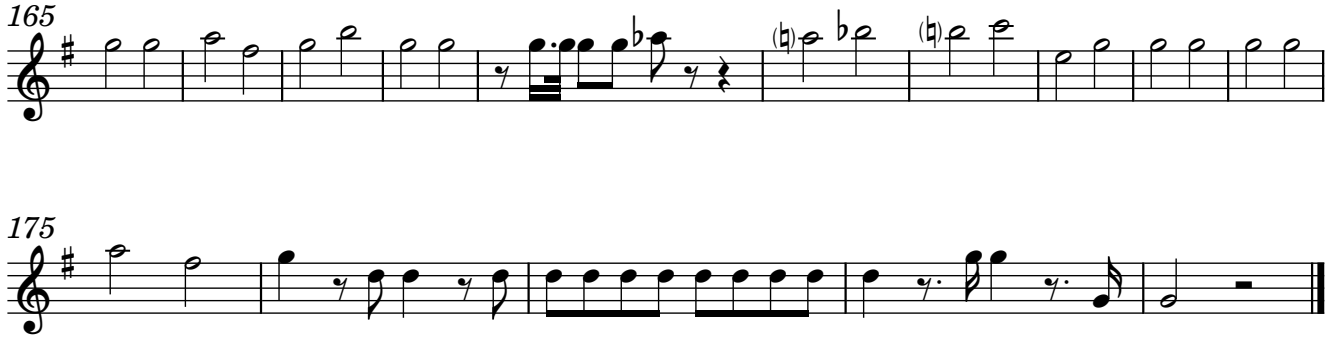

7. Cor Mundum Crea

Hilarión Eslava

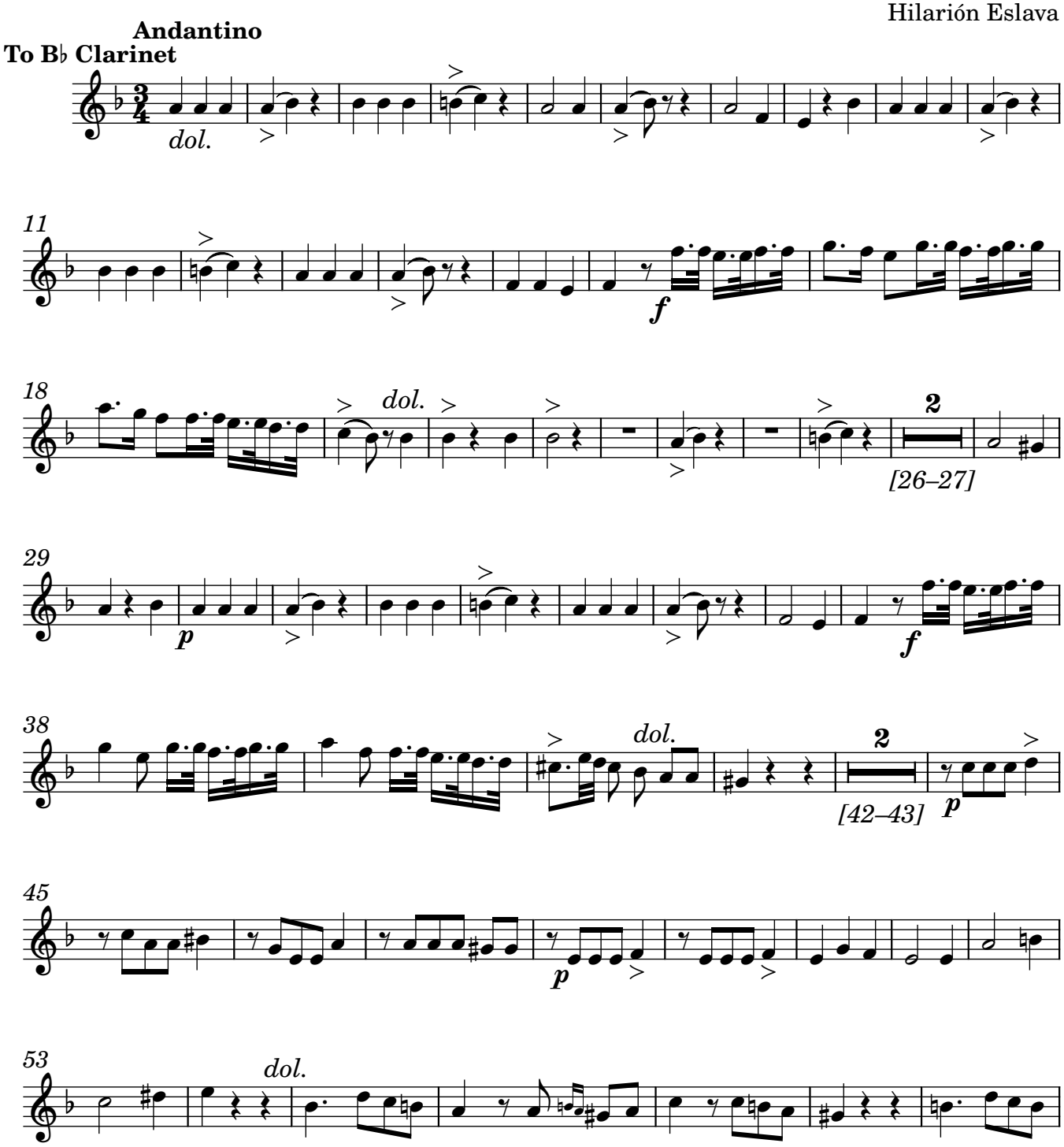

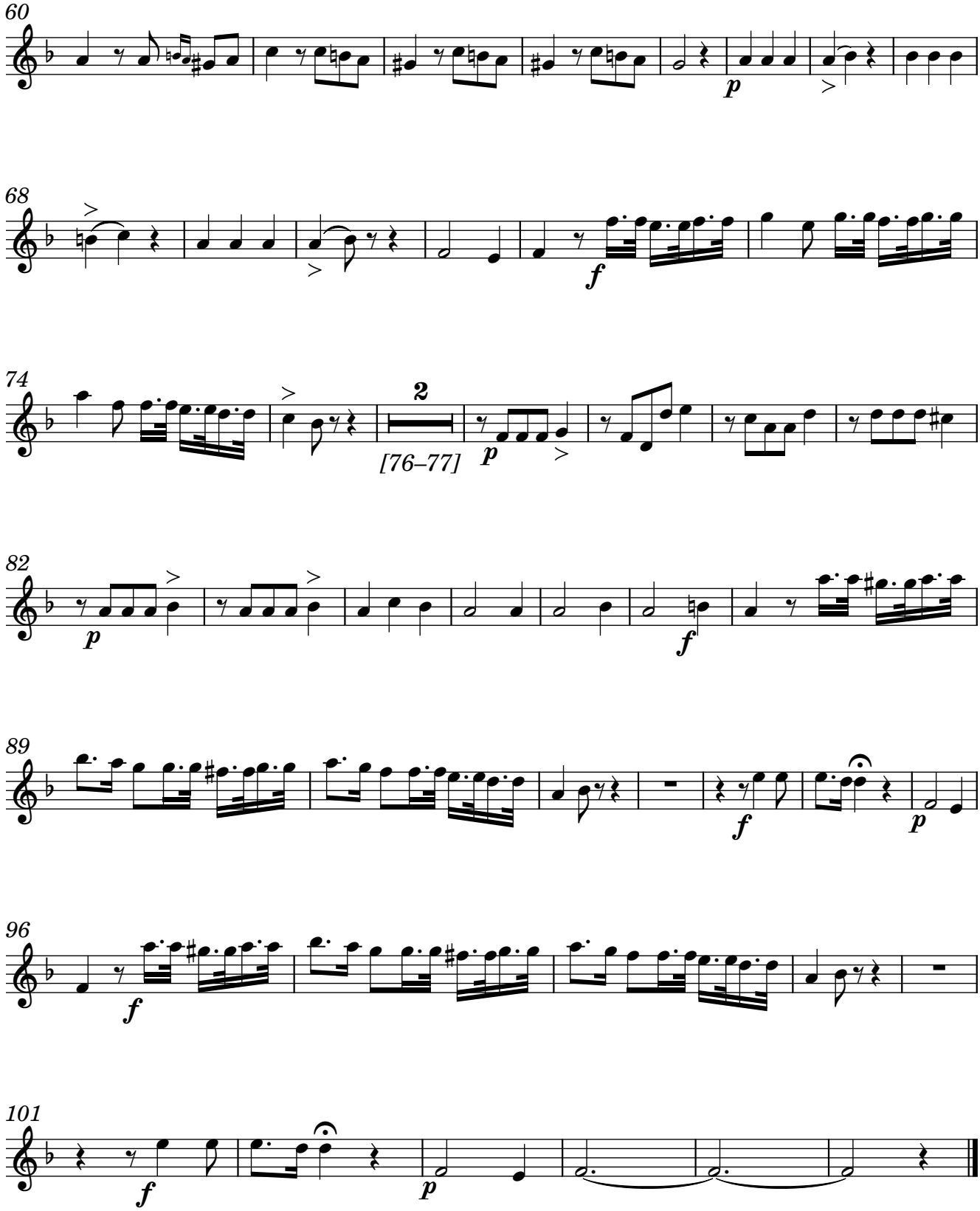

8. Redde Mihi

Hilarión Eslava

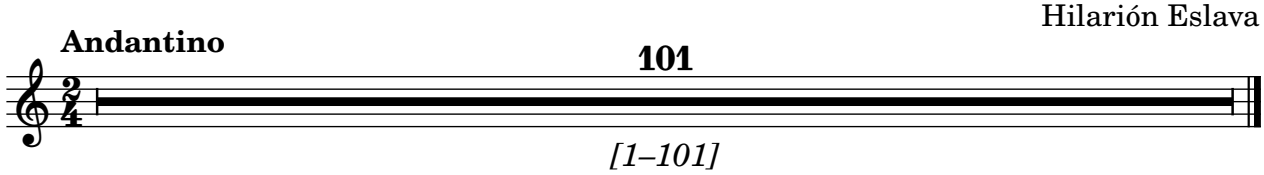

Original Manuscript #1048 from Catedral Metropolitana de Santiago de Chile; edited 2023 by Rebecca Rufin

Bassoons

Miserere a Ocho

5. Ecce Enim

Hilarión Eslava

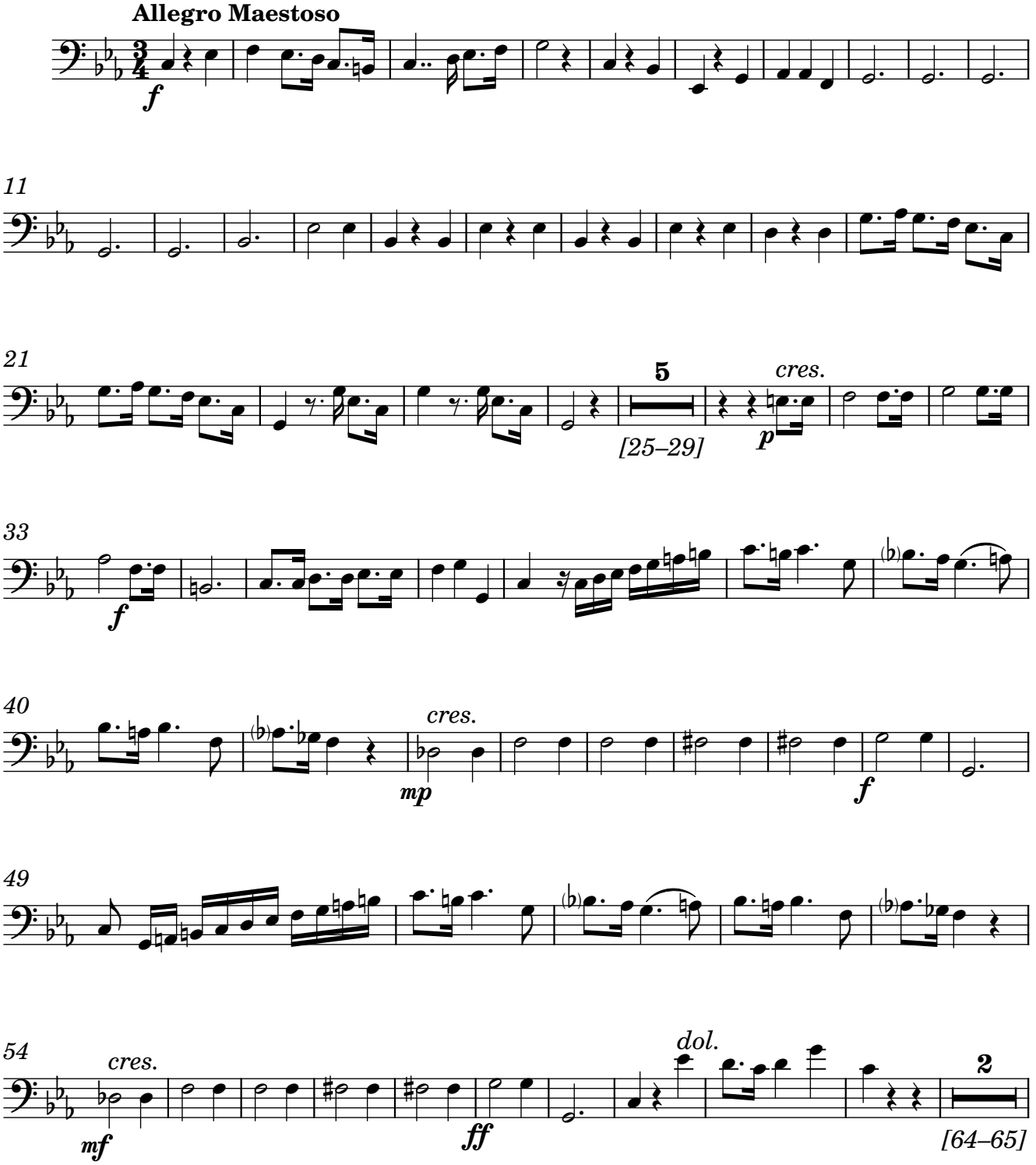

Original Manuscript #1048 from Catedral Metropolitana de Santiago de Chile; edited 2023 by Rebecca Rufin

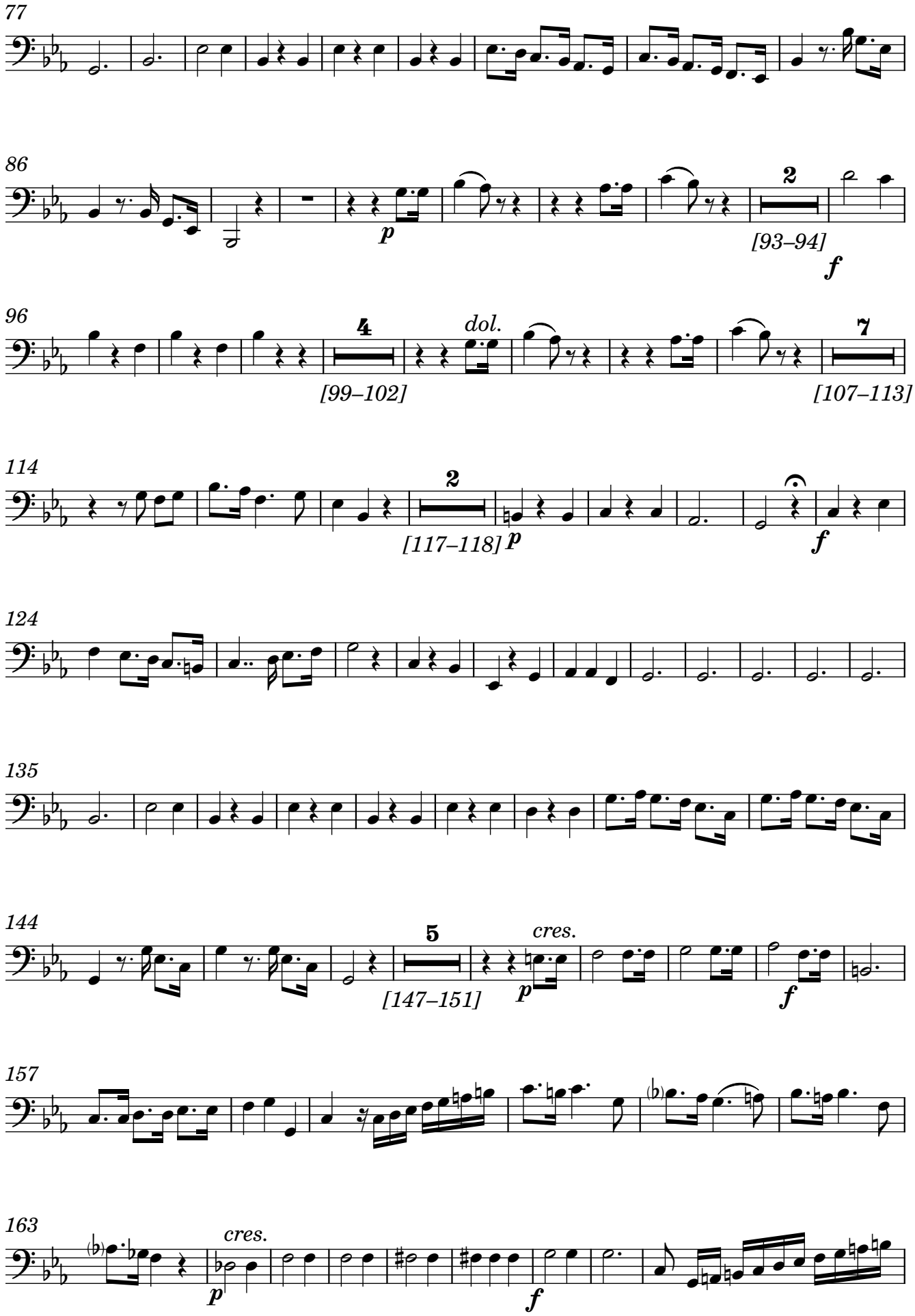
77
86
p
2
[93–94]
f
96
4
dol.
[99–102]
7
[107–113]
114
2
[117–118]
p
f
124
135
144
5
cres.
[147–151]
p
f
157
163
cres.
p
f

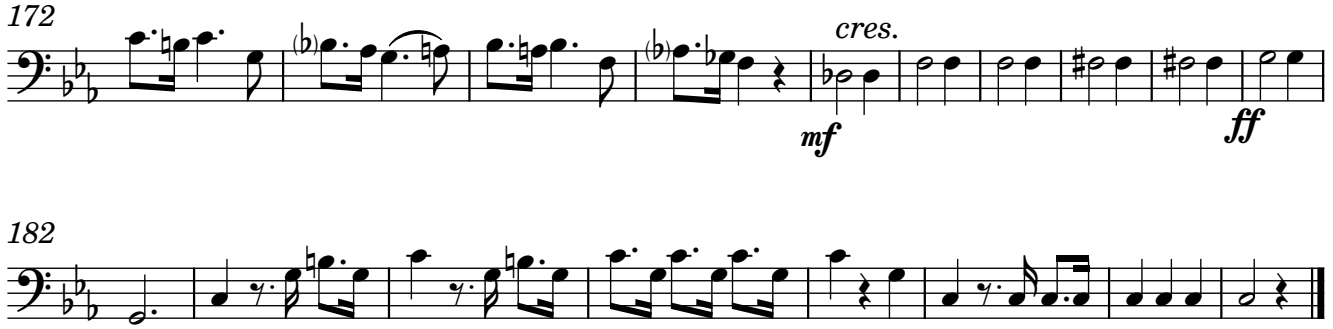

6. Auditui Meo

Hilarión Eslava

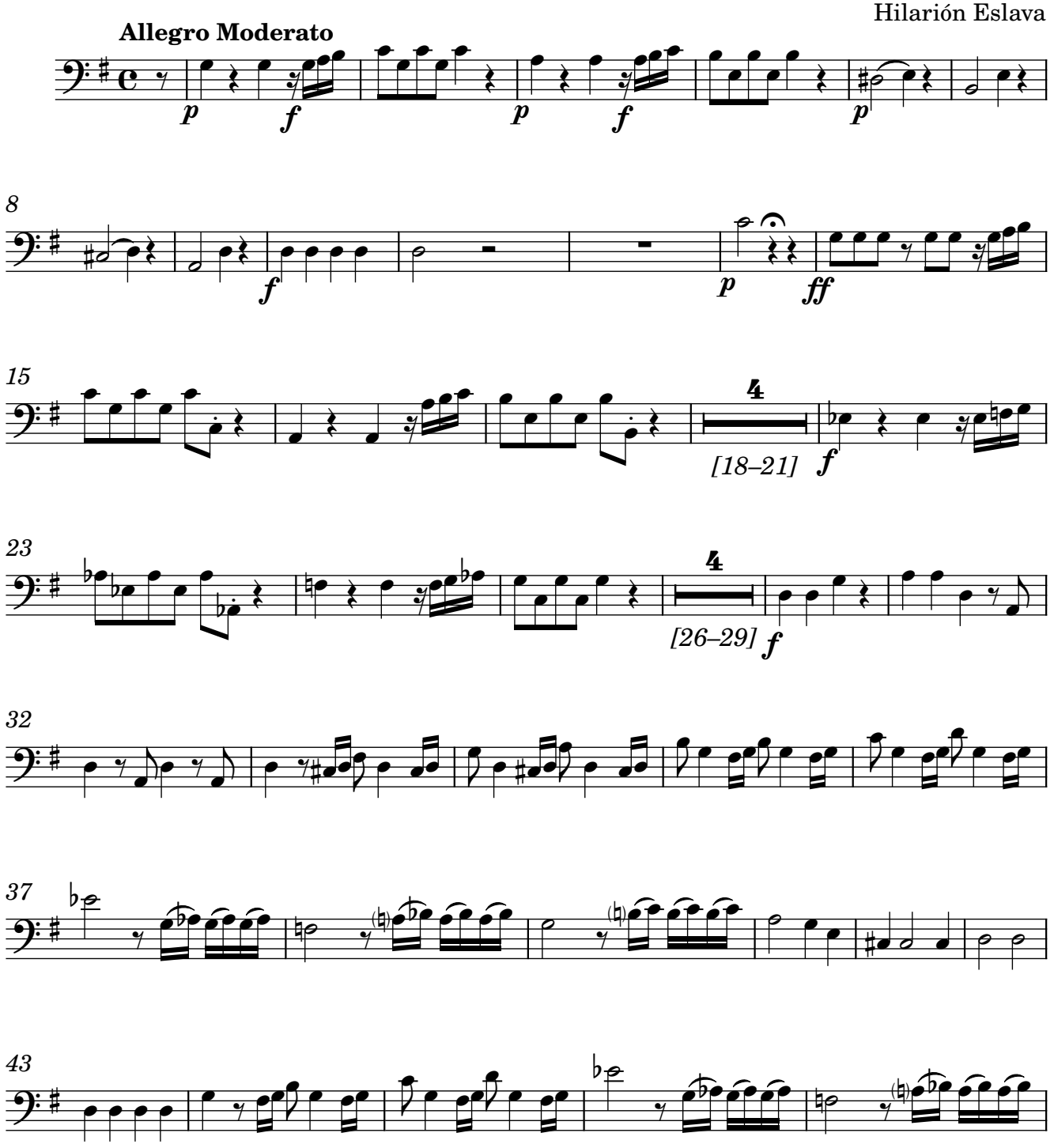

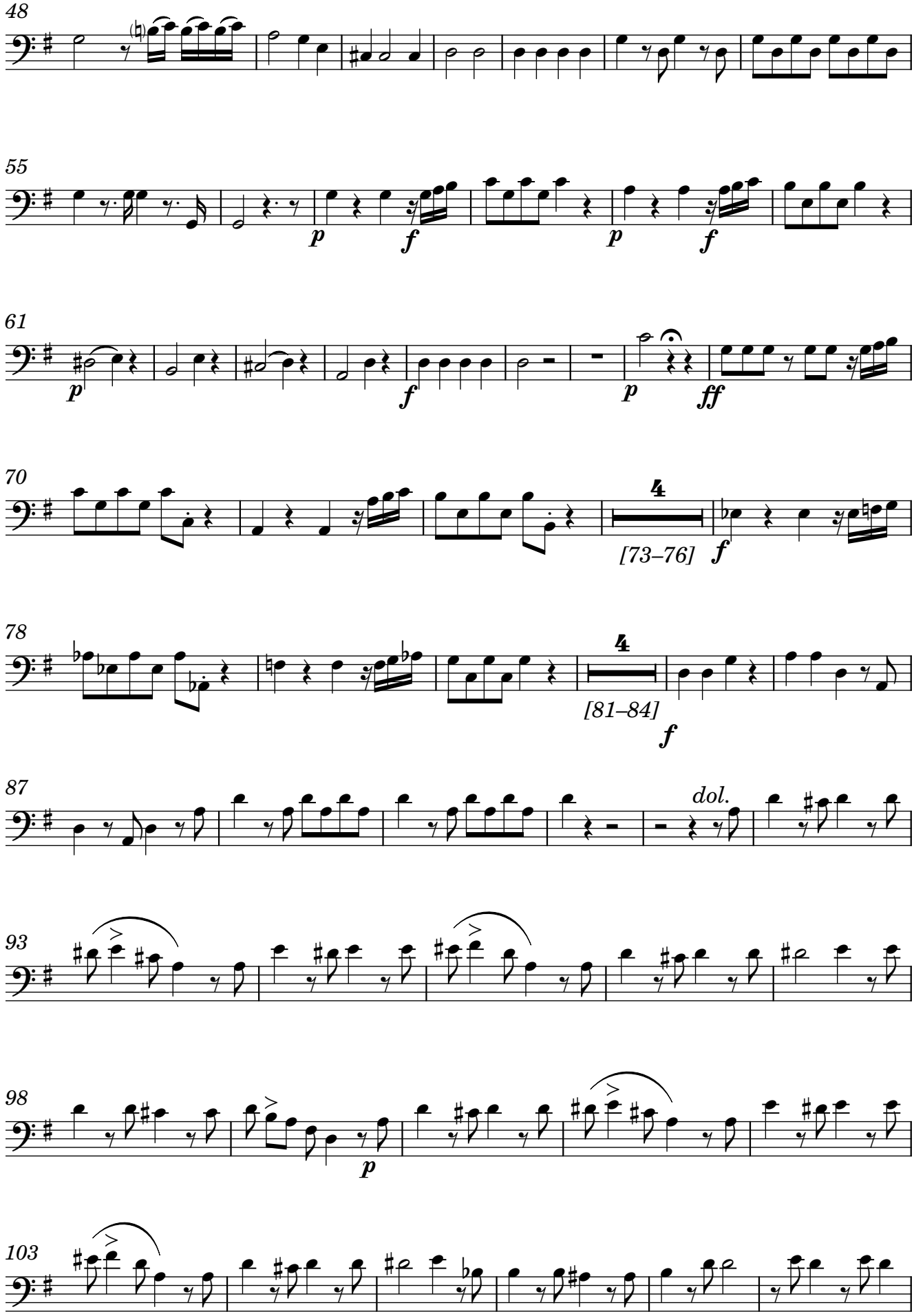
48
55
p
f
p
f
61
p
f
p
ff
70
4
[73–76]
f
78
4
[81–84]
f
87
dol.
93
98
p
103

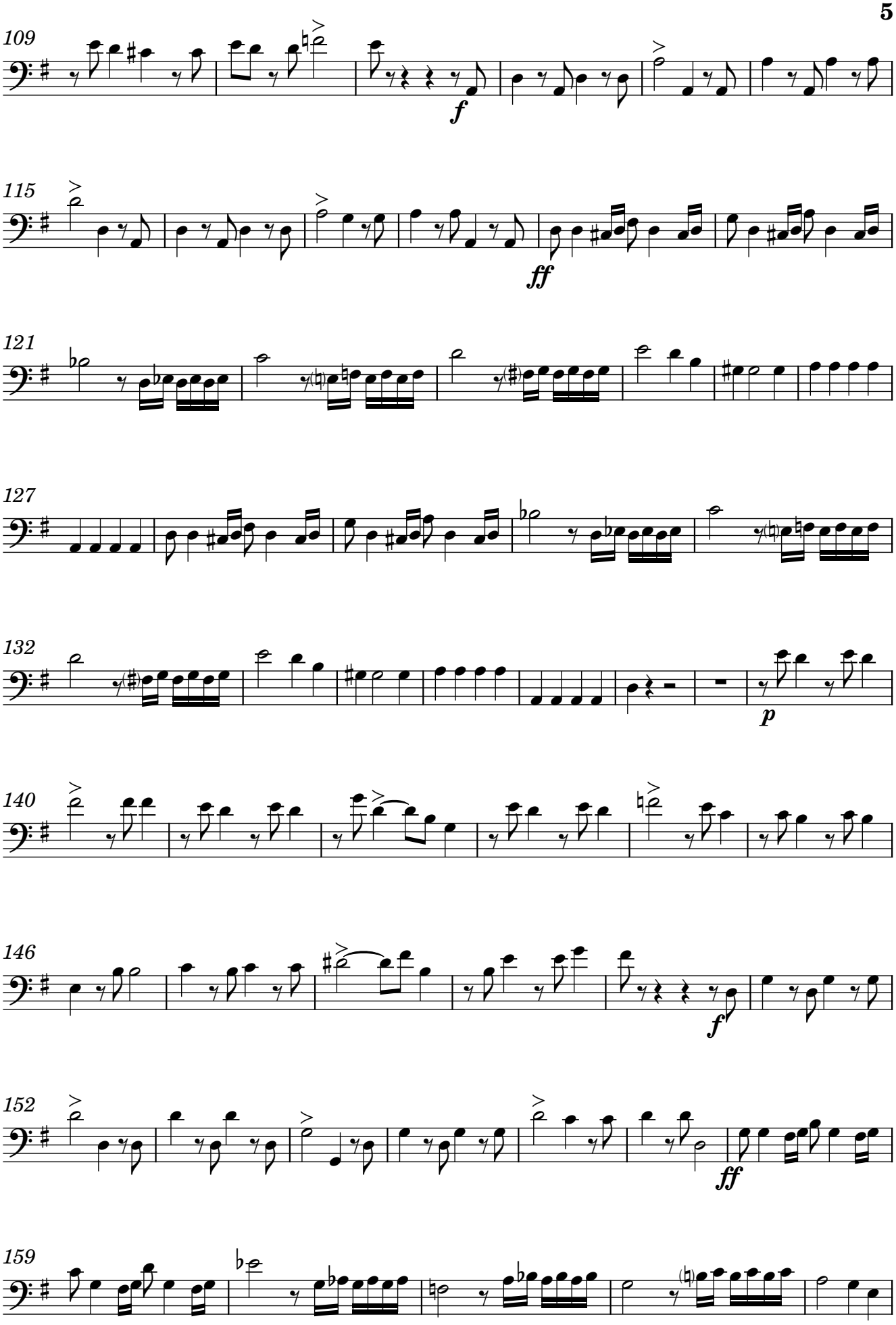
109
f
115
ff
121
127
132
p
140
146
f
152
ff
159

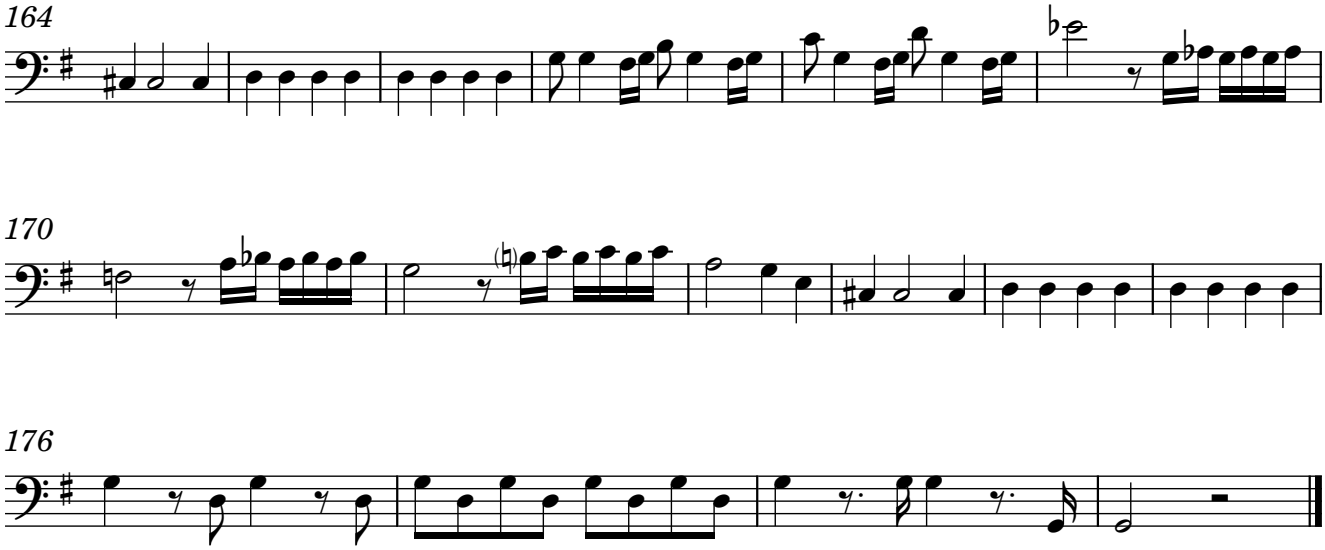

7. Cor Mundum Crea

Hilarión Eslava

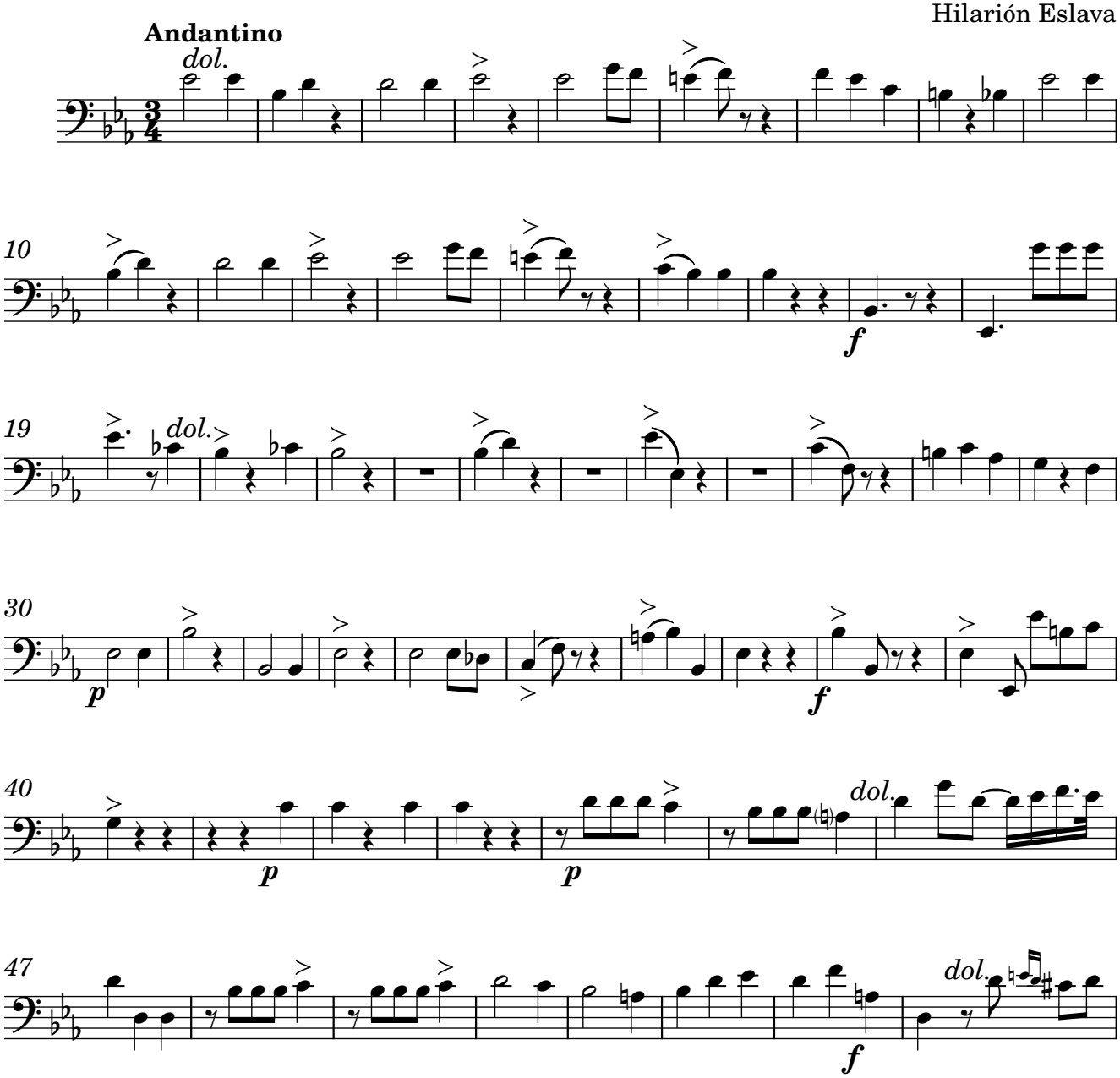

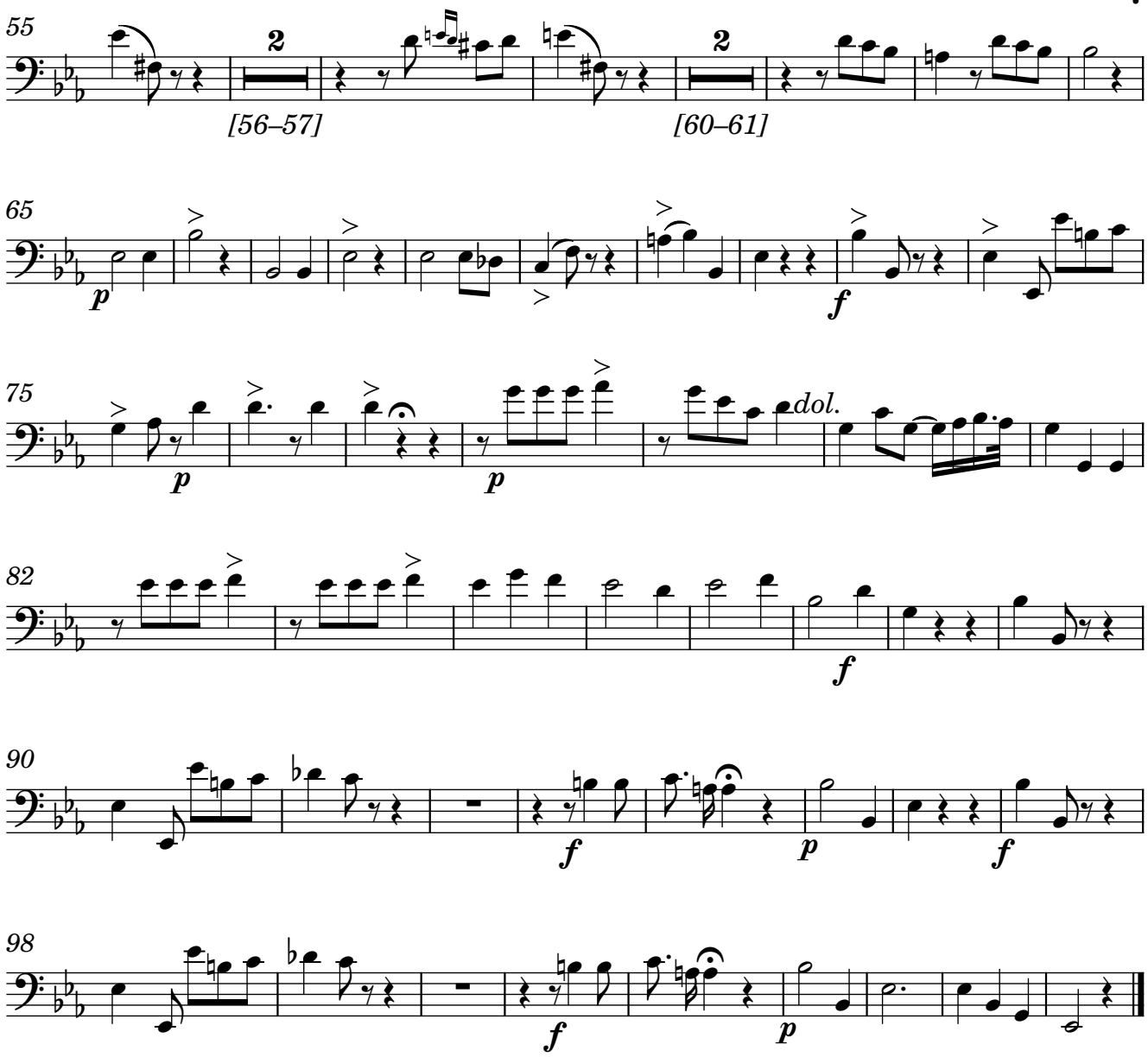

8. Redde Mihi

Hilarión Eslava

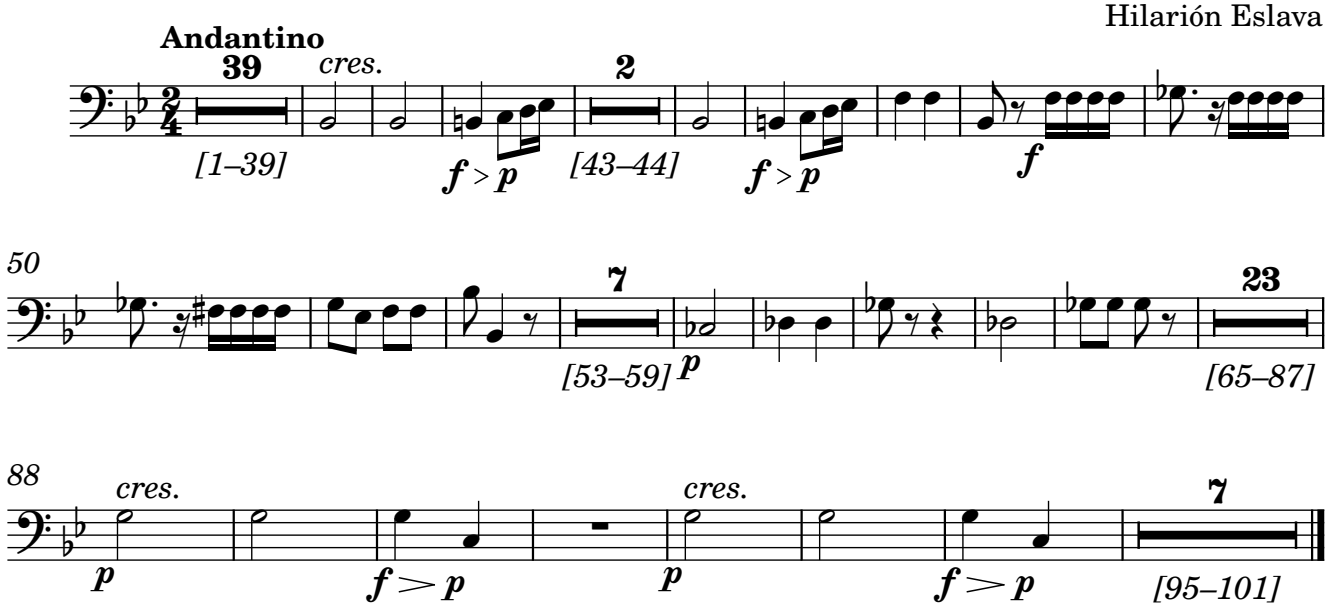

Horns in E♭ & G

Miserere a Ocho

5. Ecce Enim

Hilarión Eslava

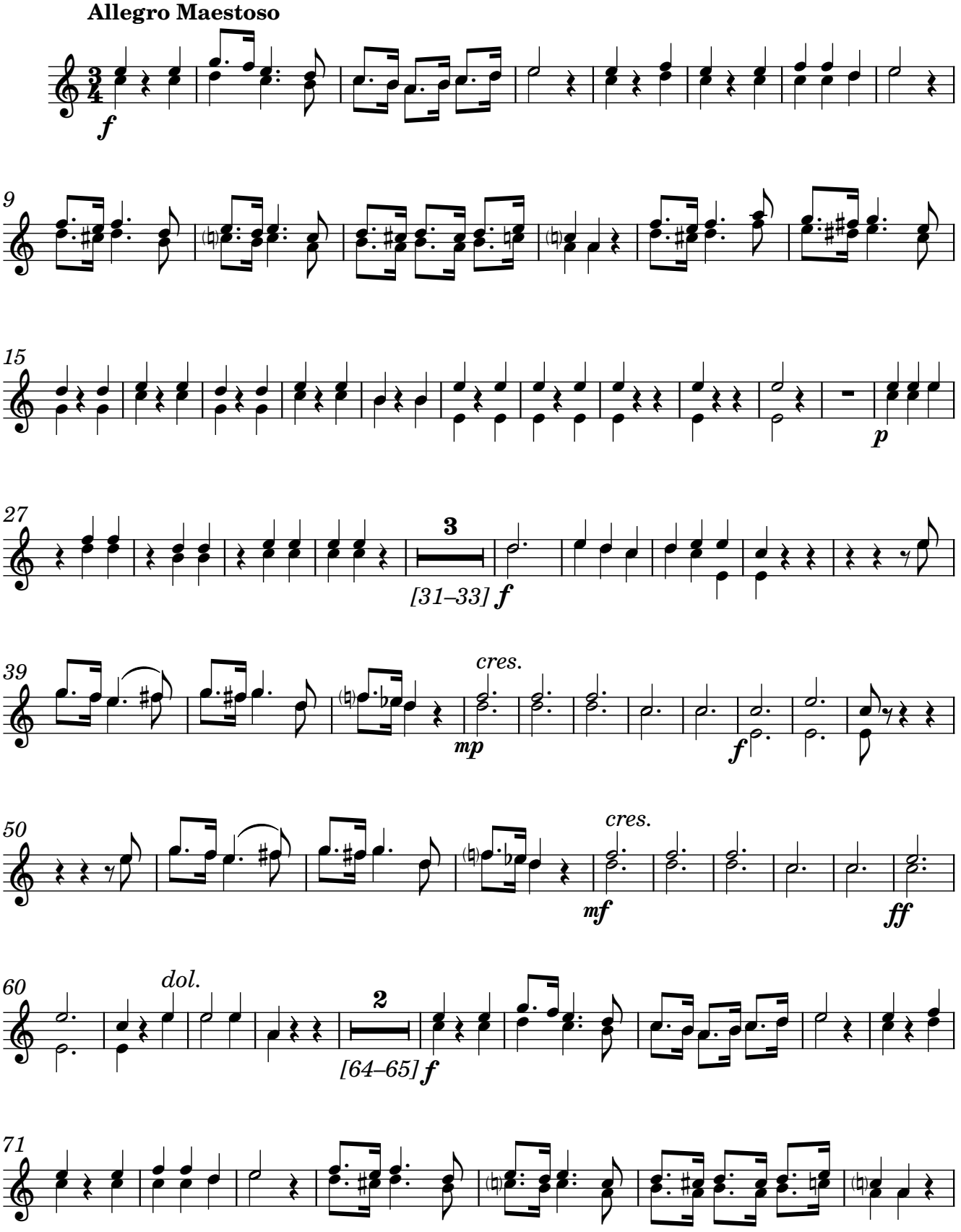

Original Manuscript #1048 from Catedral Metropolitana de Santiago de Chile; edited 2023 by Rebecca Rufin

02-Feb-2023 CPE-430/2

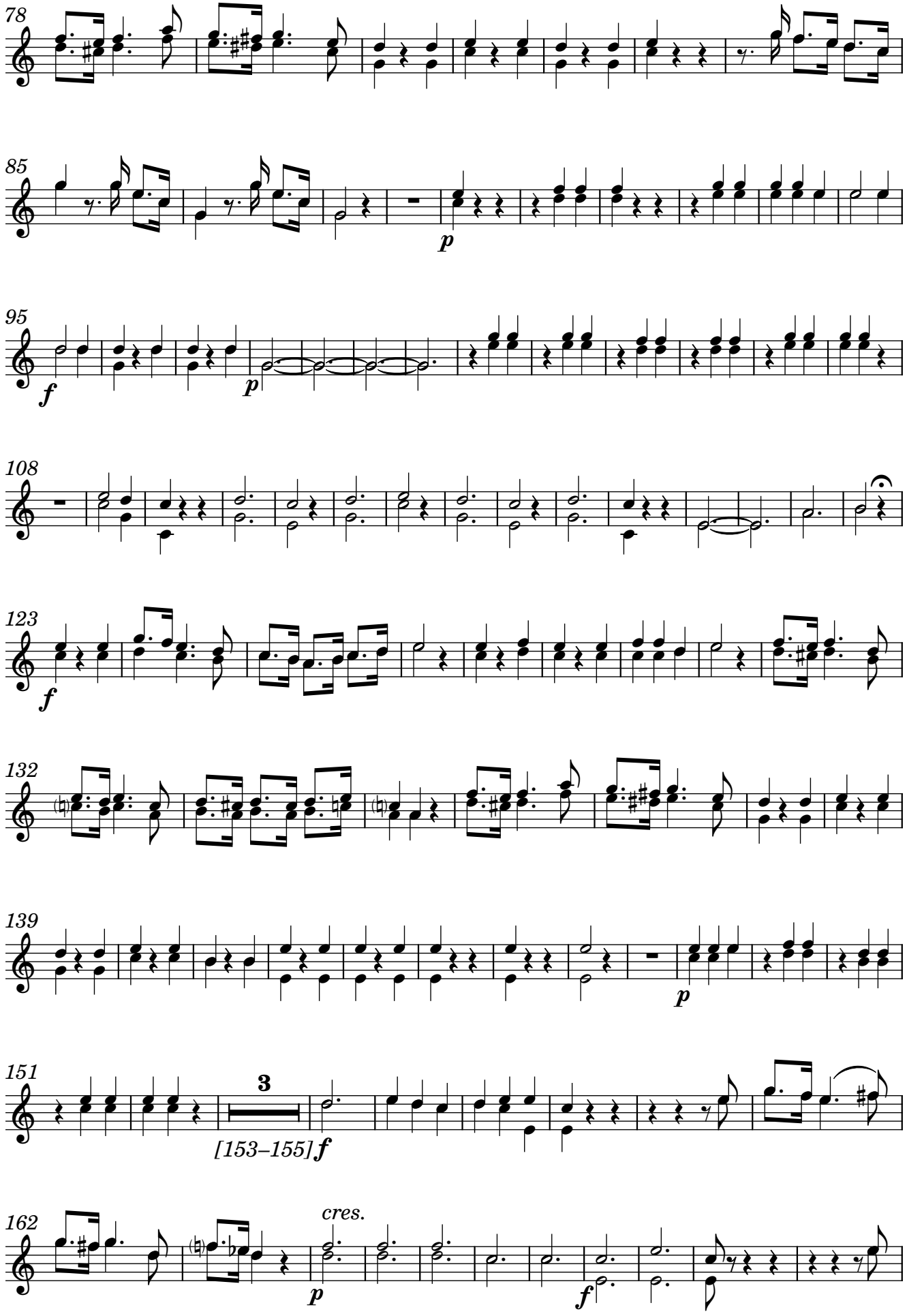
78
85
p
95
f
p
108
123
f
132
139
p
151
3
[153–155]f
162
cres.
p
f

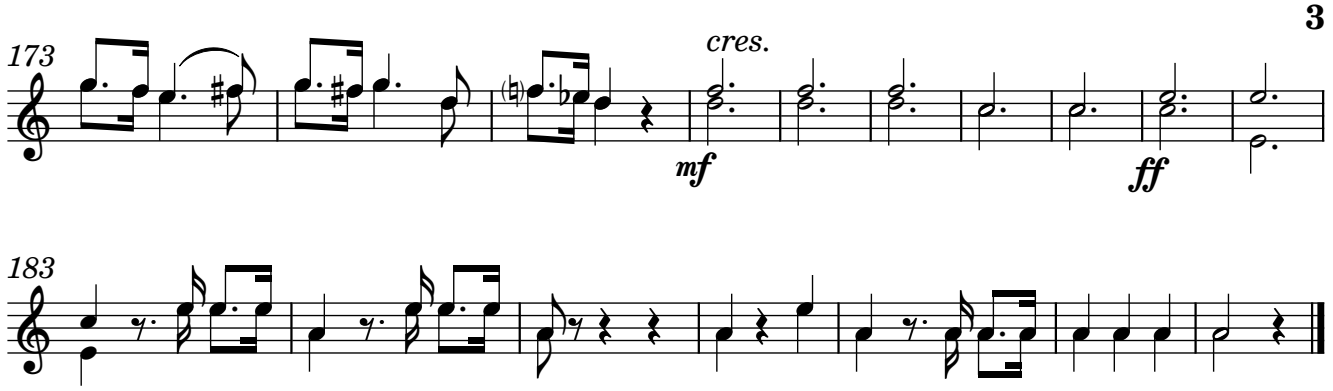

6. Auditui Meo

Hilarión Eslava

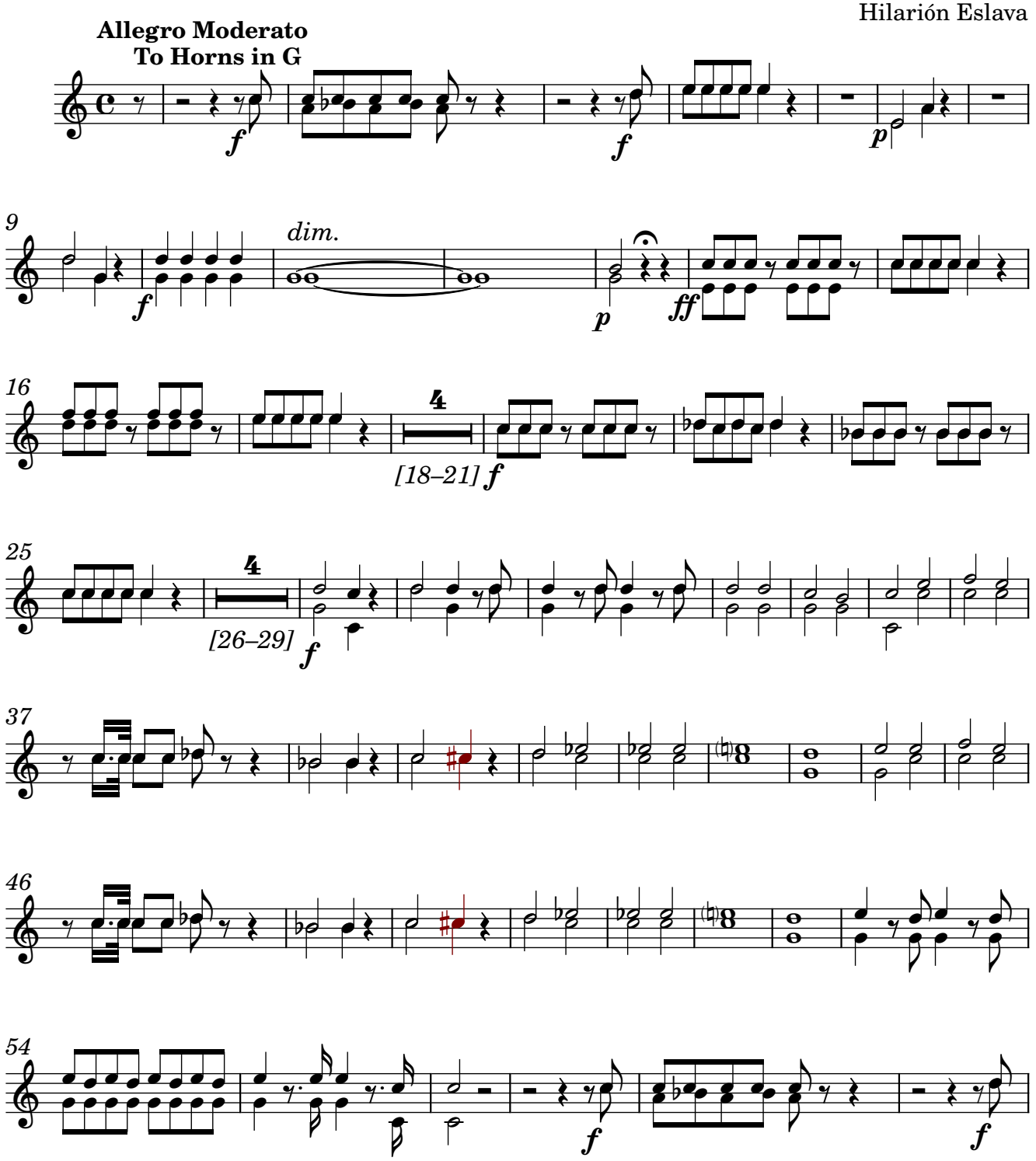

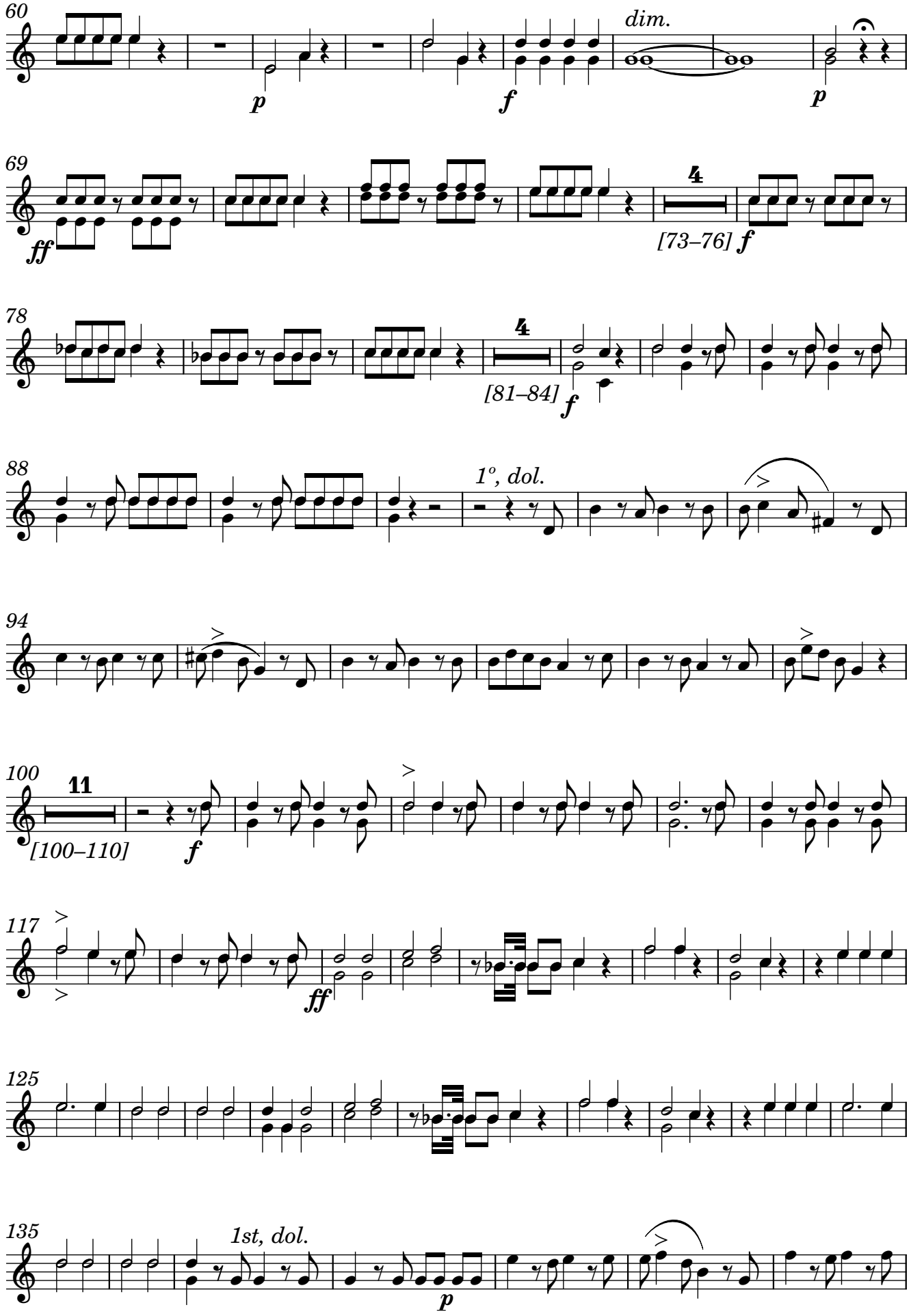
60
dim.
p
f
p
69
ff
4
[73–76]
f
78
4
[81–84]
f
88
1º, dol.
94
100
11
[100–110]
f
117
ff
125
135
1st, dol.
p

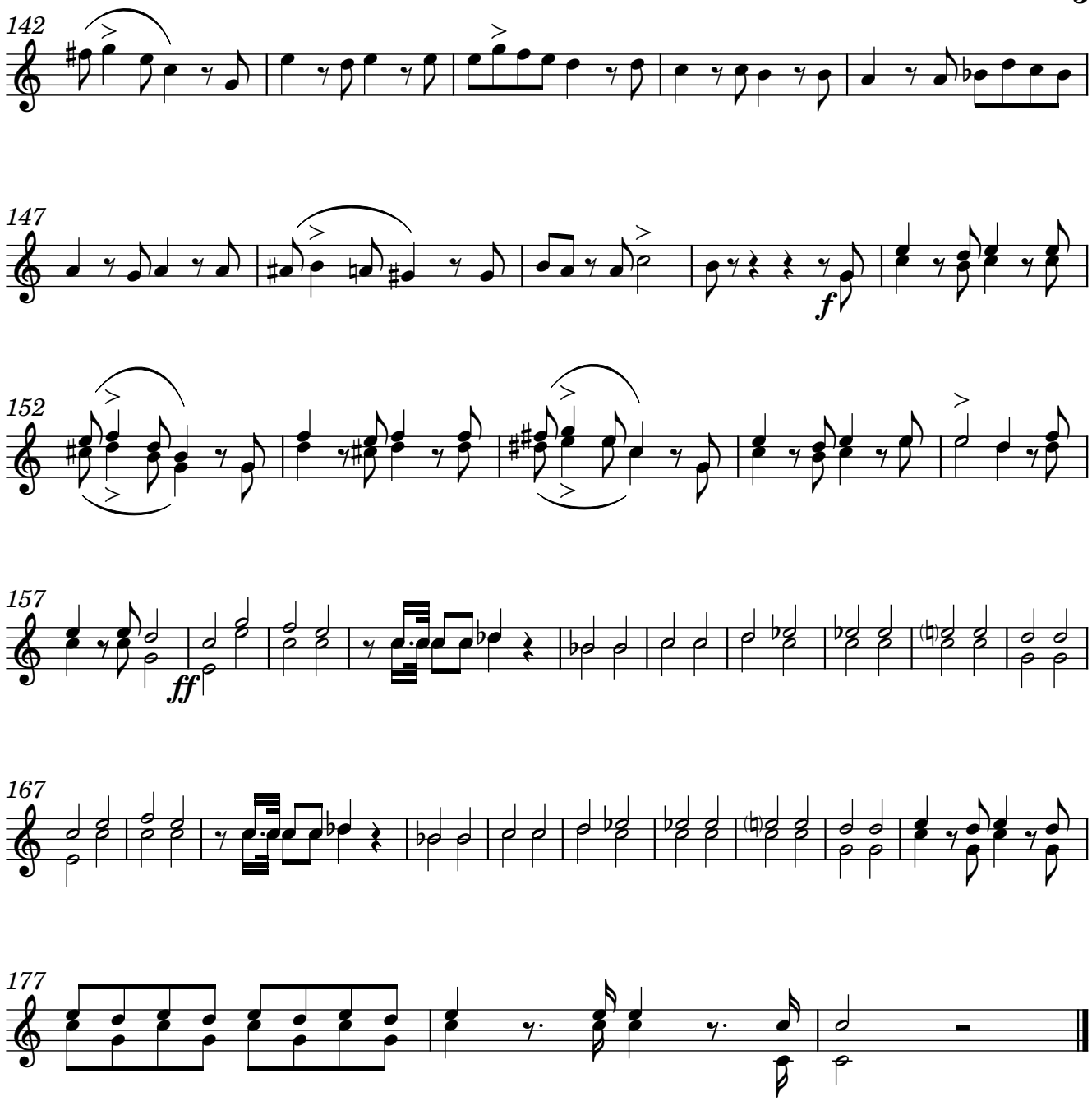

7. Cor Mundum Crea

Hilarión Eslava

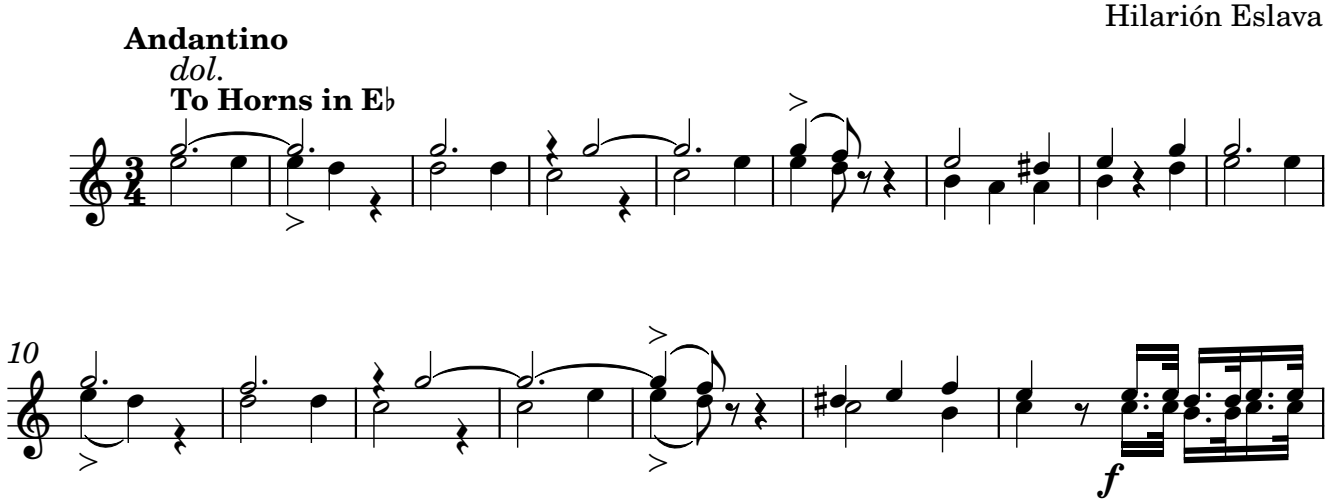

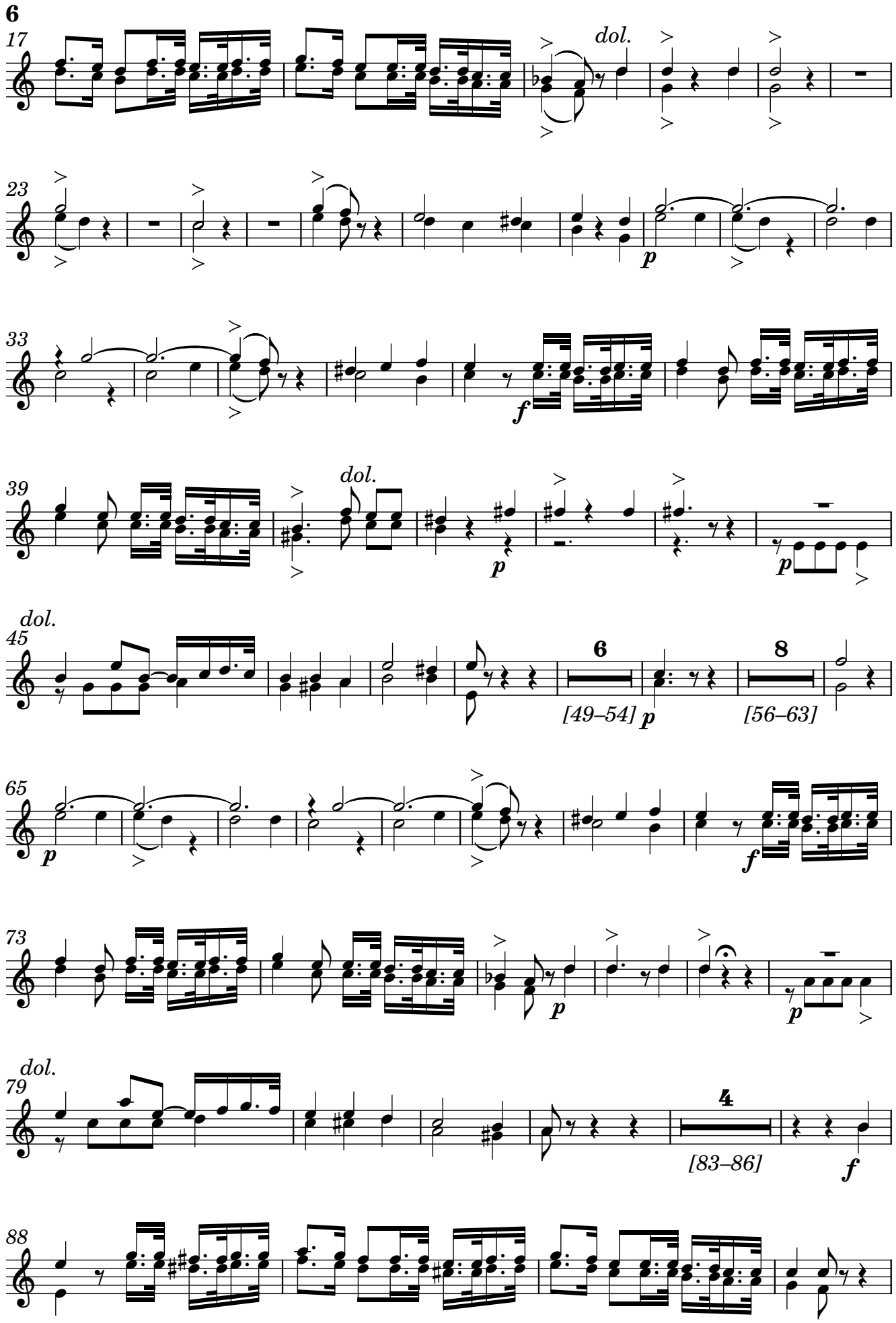
17
dol.
23
p
33
f
39
dol.
p
dol.
45
6
[49–54]
p
8
[56–63]
65
p
f
73
p
p
dol.
79
4
[83–86]
f
88

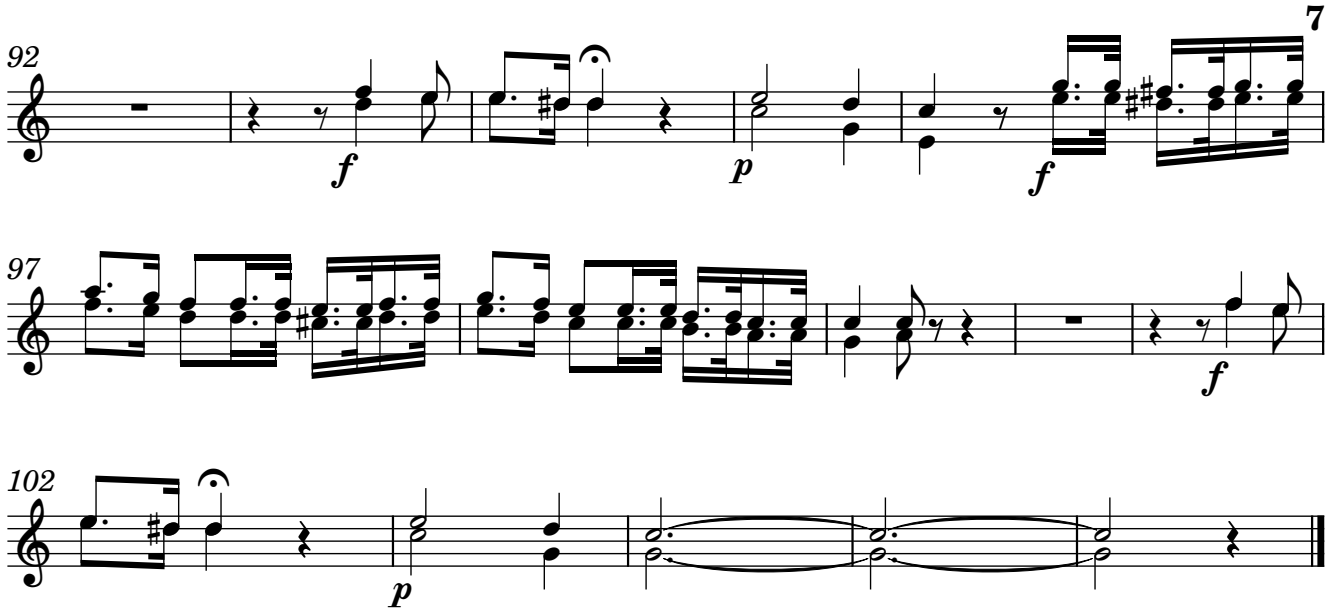

8. Redde Mihi

Hilarión Eslava

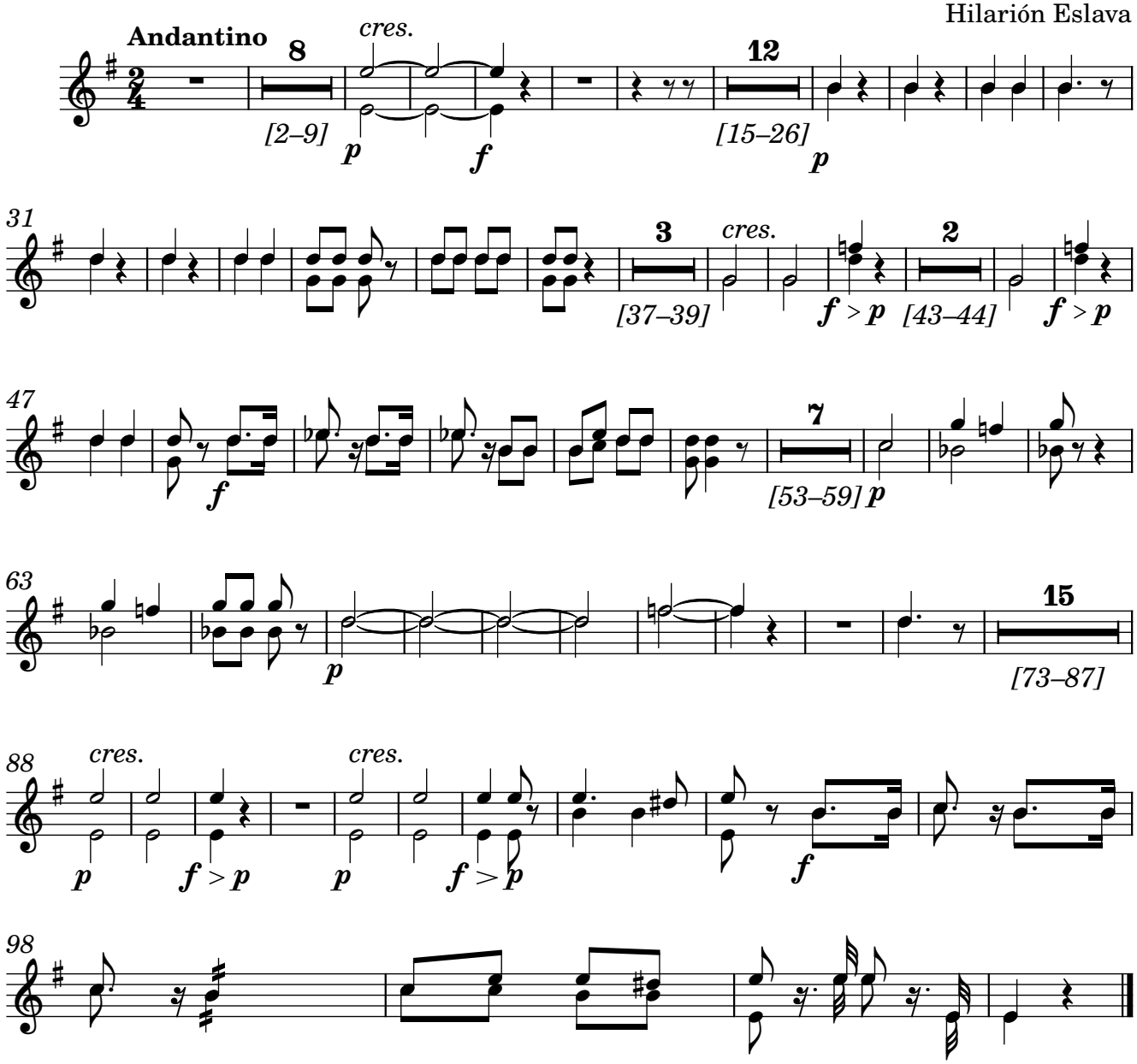

Ophicleide, Trombone, or Tuba

Miserere a Ocho

5. Ecce Enim

Hilarión Eslava

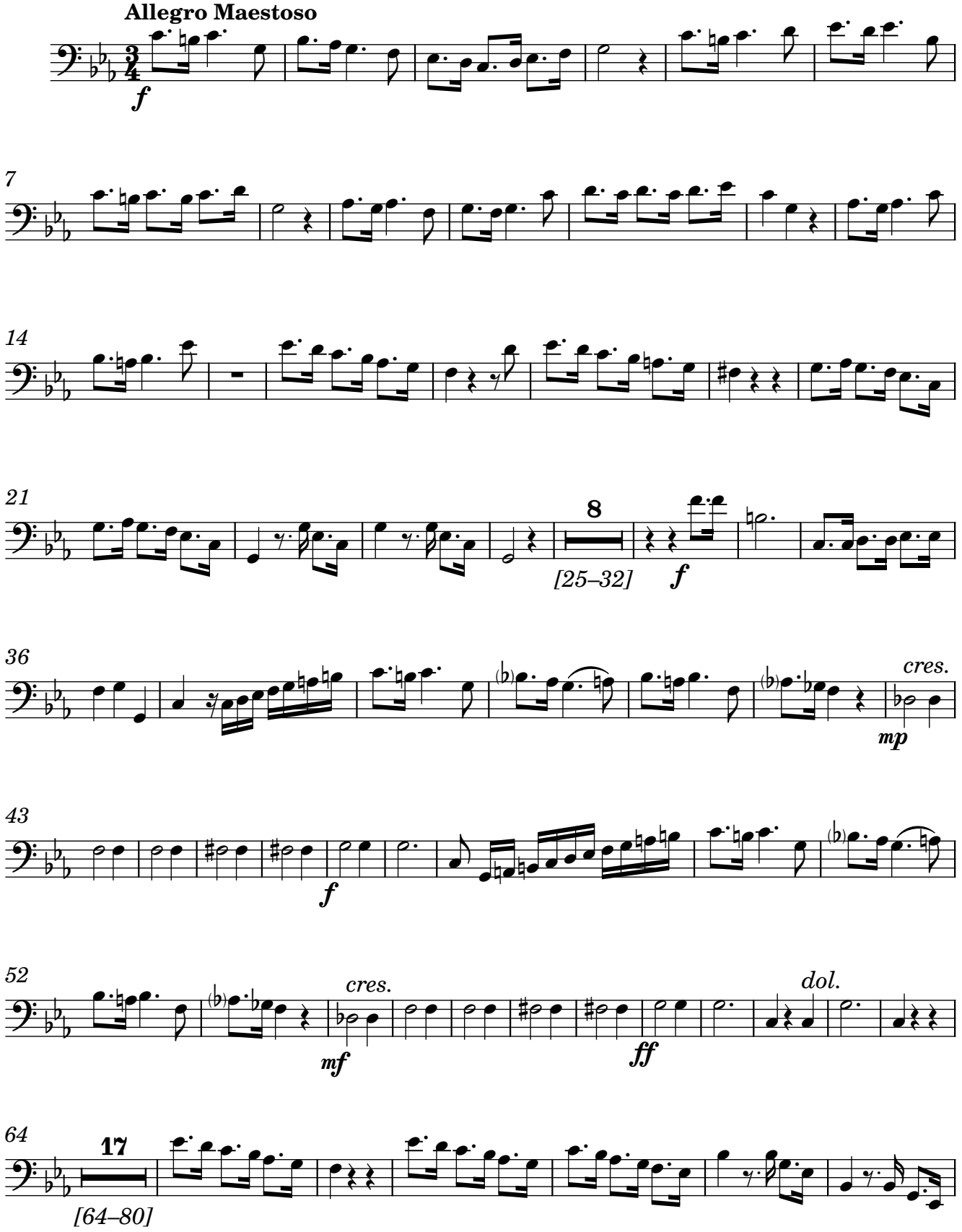

Original Manuscript #1048 from Catedral Metropolitana de Santiago de Chile; edited 2023 by Rebecca Rufin

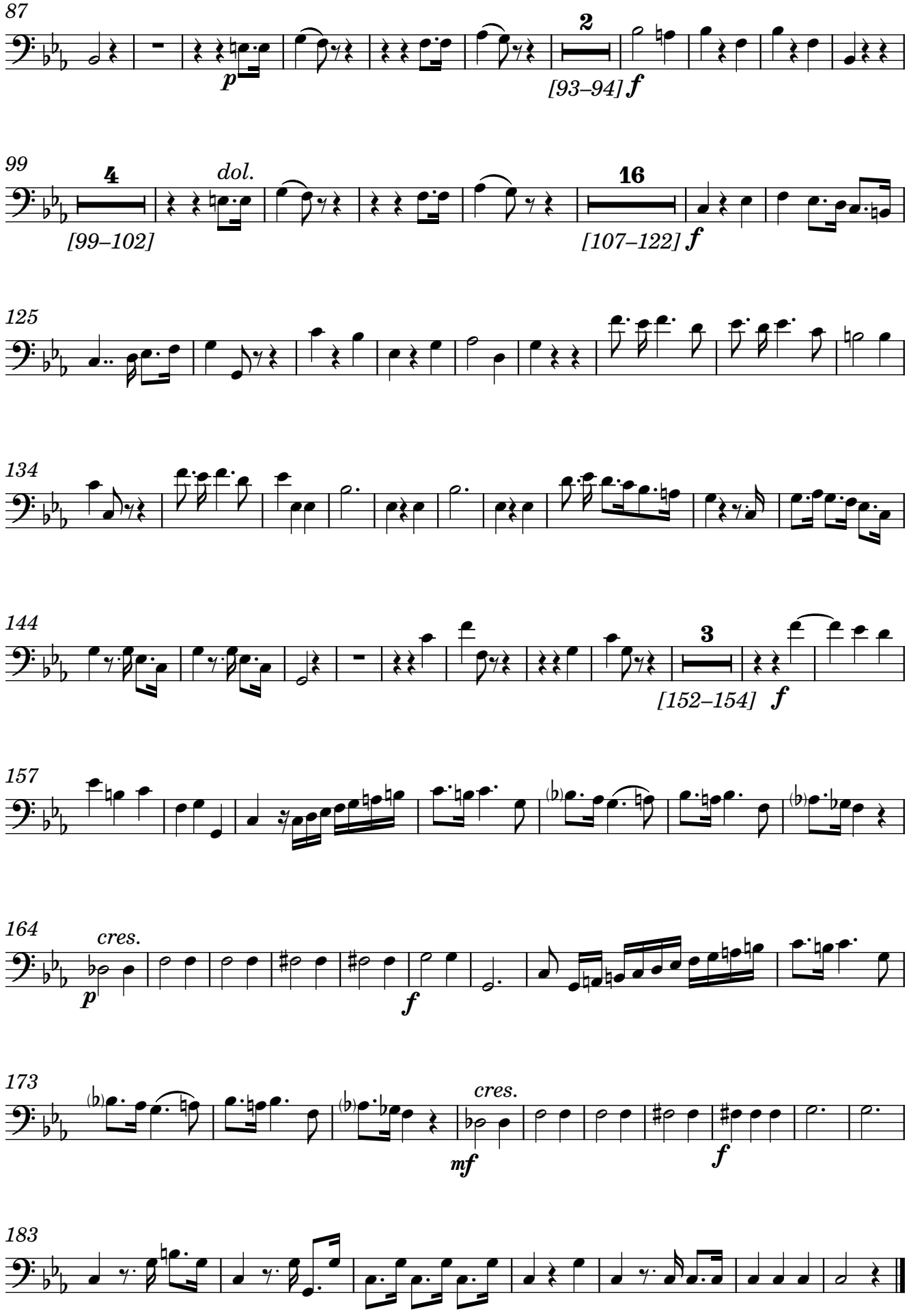
87
p
2
[93–94] f
99
4
dol.
[99–102]
16
[107–122] f
125
134
144
3
[152–154] f
157
164
cres.
p
f
173
cres.
mf
f
183

6. Auditui Meo

Hilarión Eslava

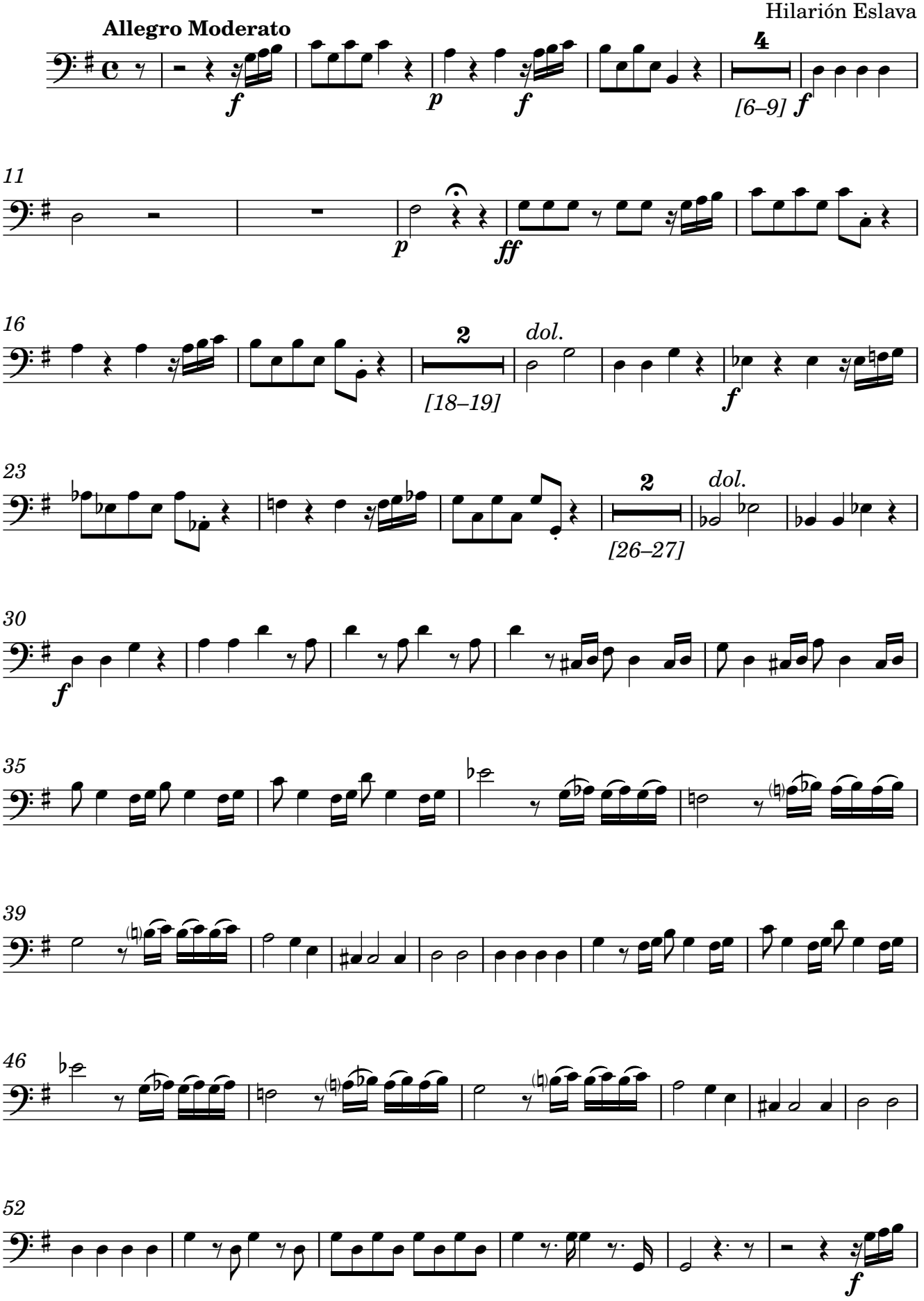

Original Manuscript #1048 from Catedral Metropolitana de Santiago de Chile; edited 2023 by Rebecca Rufin

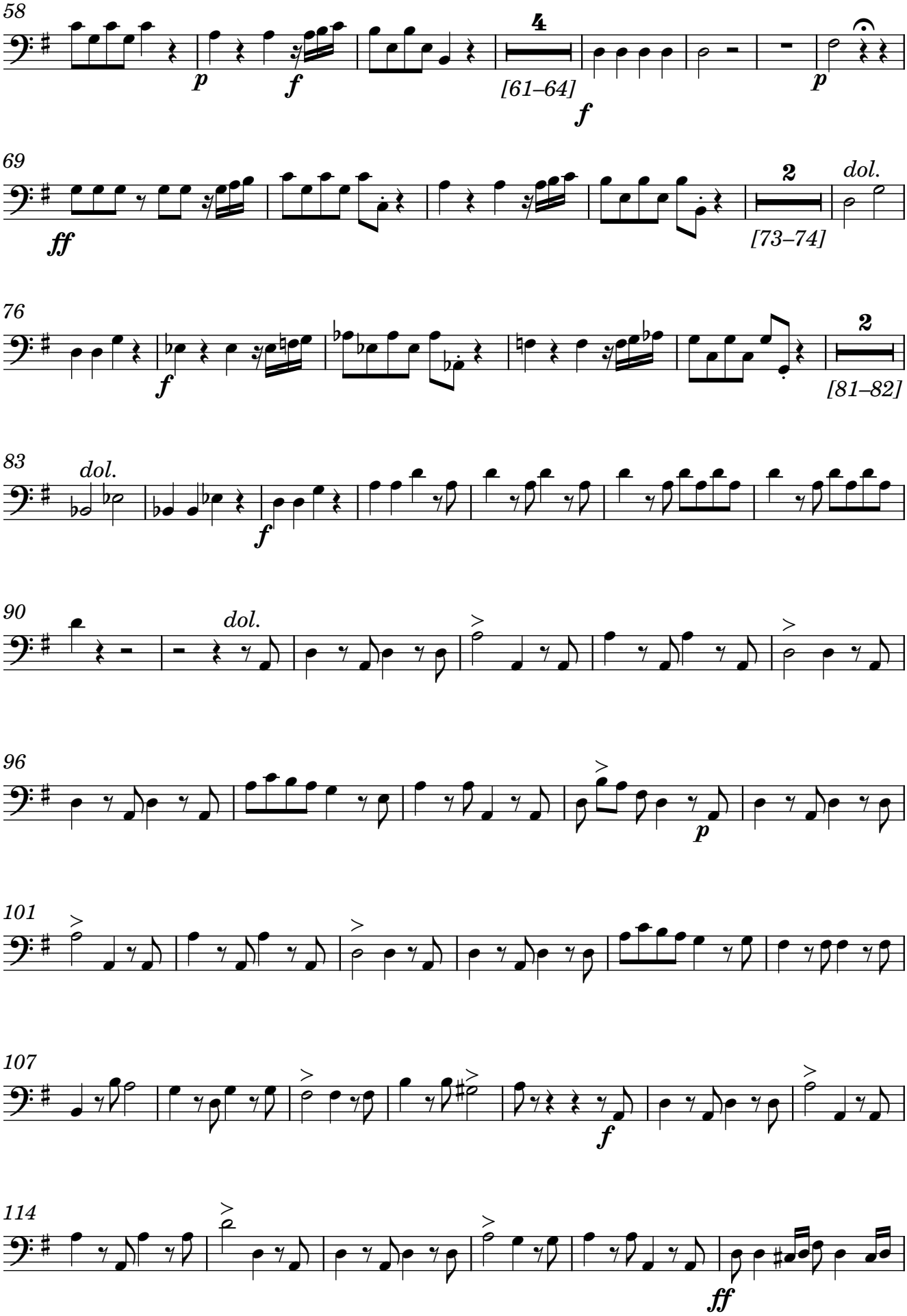
58
p
f
4
[61–64]
f
p
69
ff
2
dol.
[73–74]
76
f
2
[81–82]
83
dol.
f
90
dol.
96
p
101
107
f
114
ff

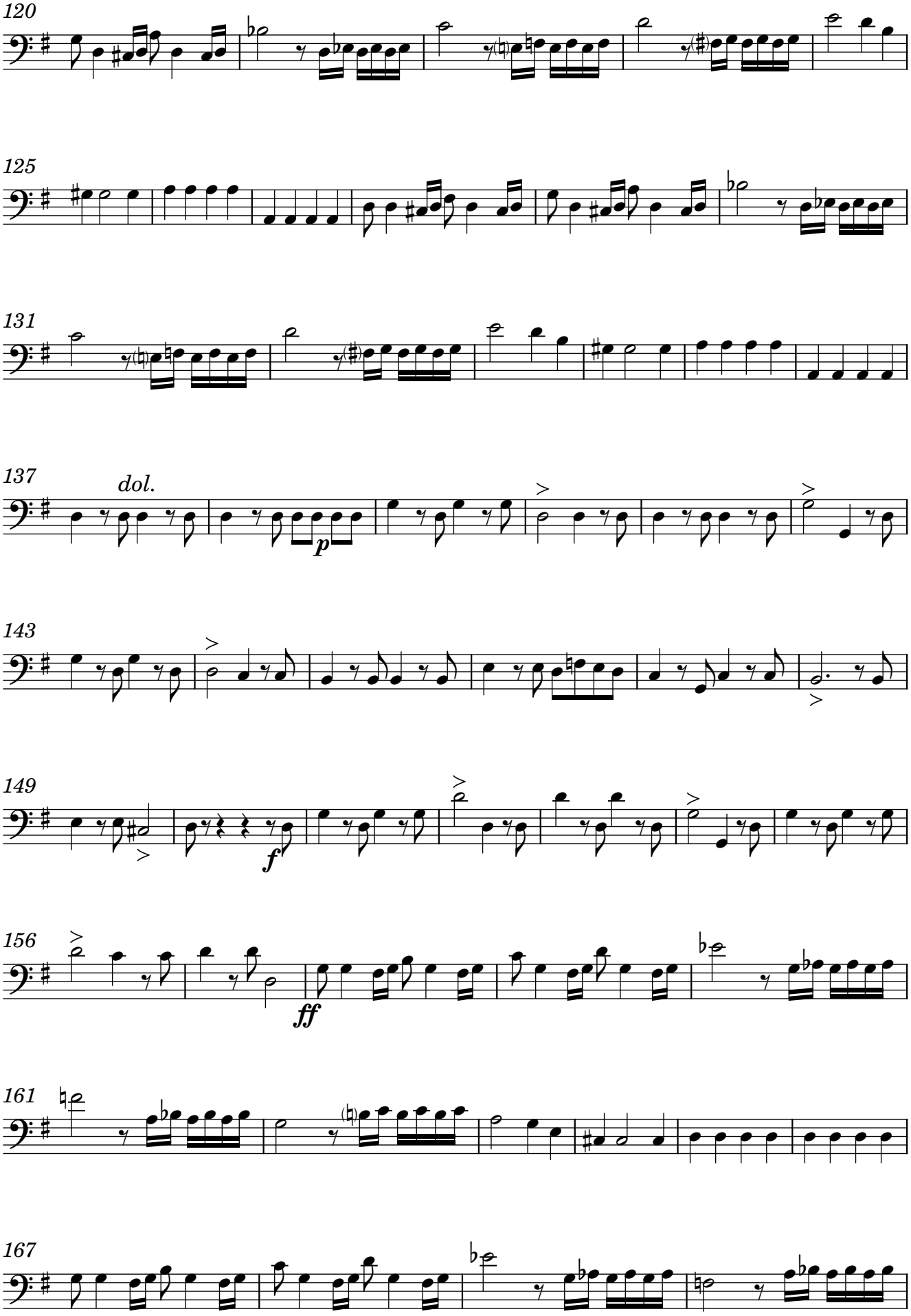
120
125
131
137
dol.
p
143
149
f
156
ff
161
167

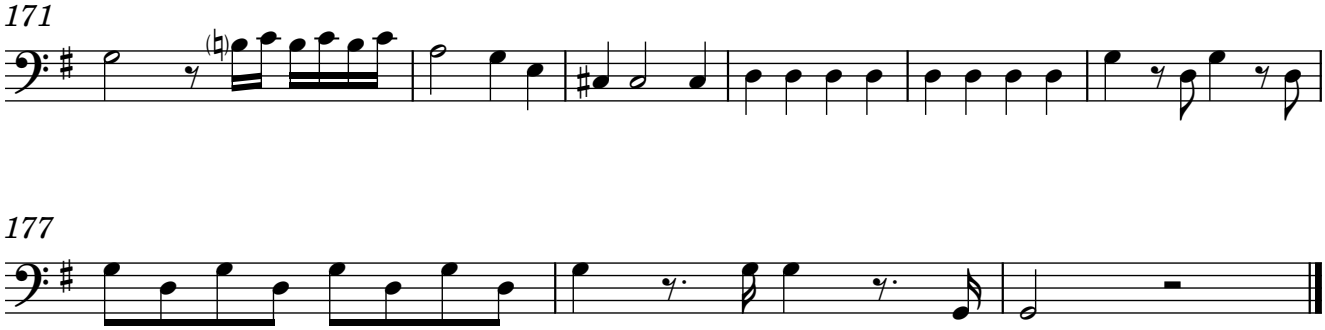

7. Cor Mundum Crea

Hilarión Eslava

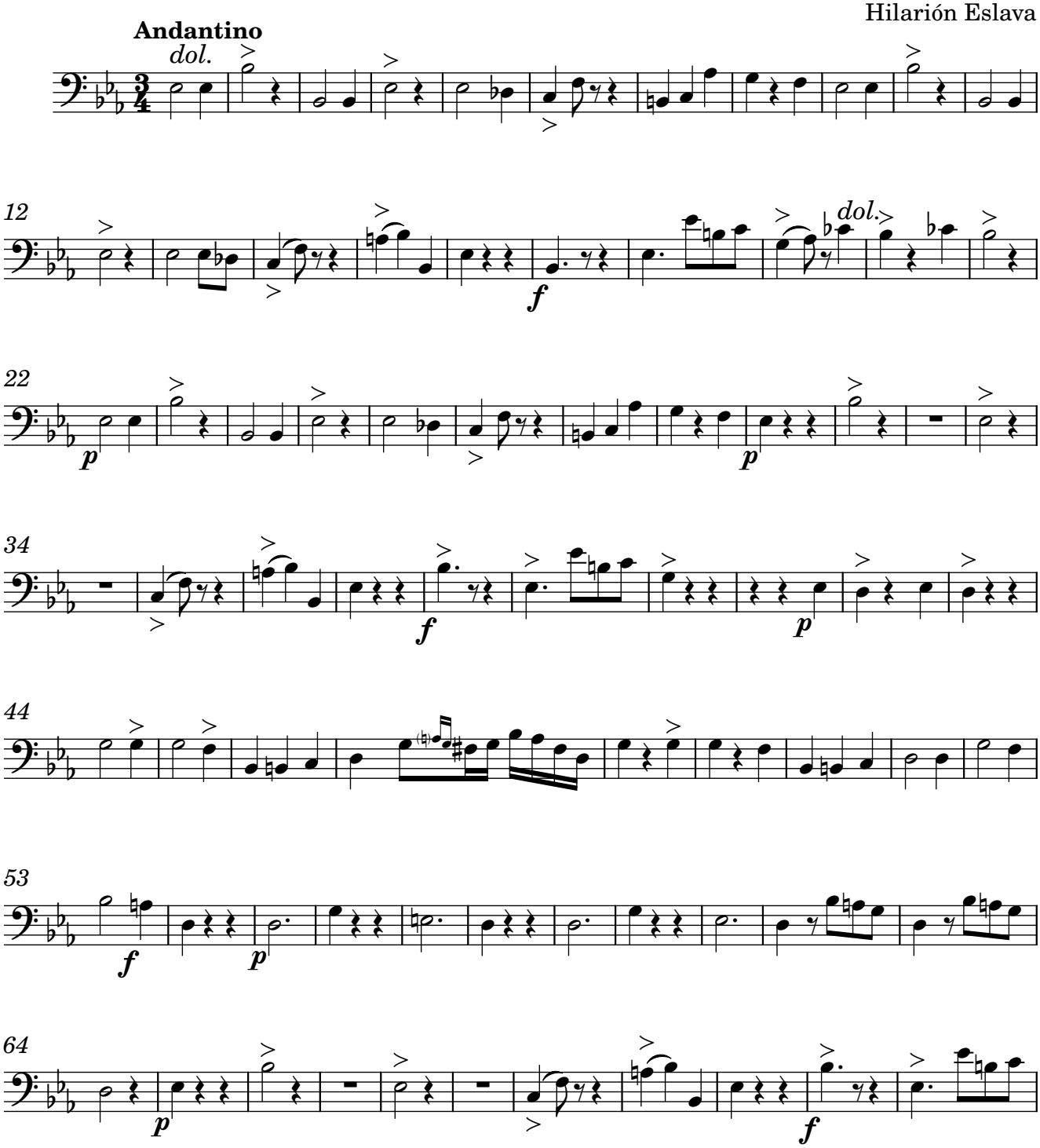

Original Manuscript #1048 from Catedral Metropolitana de Santiago de Chile; edited 2023 by Rebecca Rufin

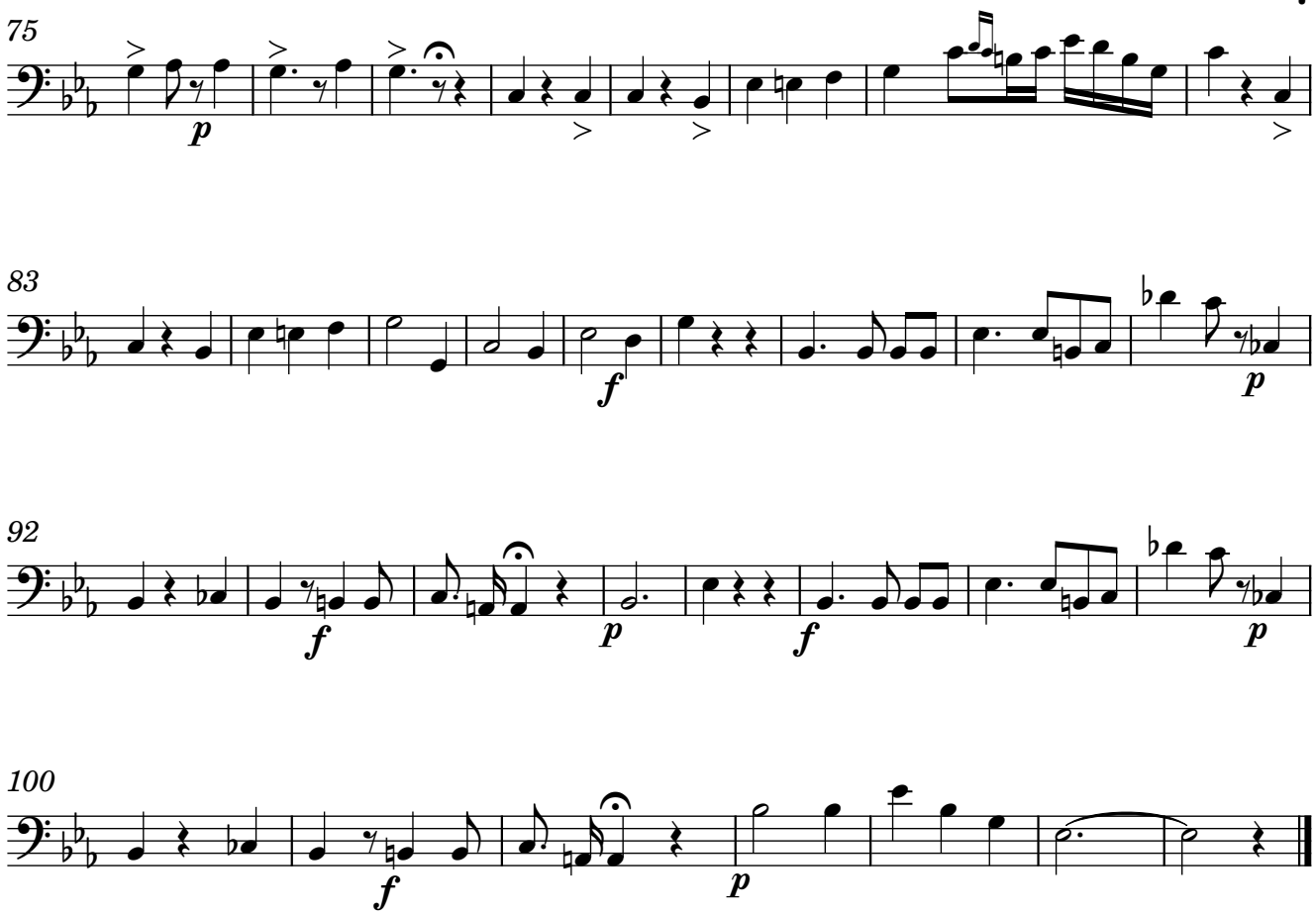

8. Redde Mihi

Hilarión Eslava

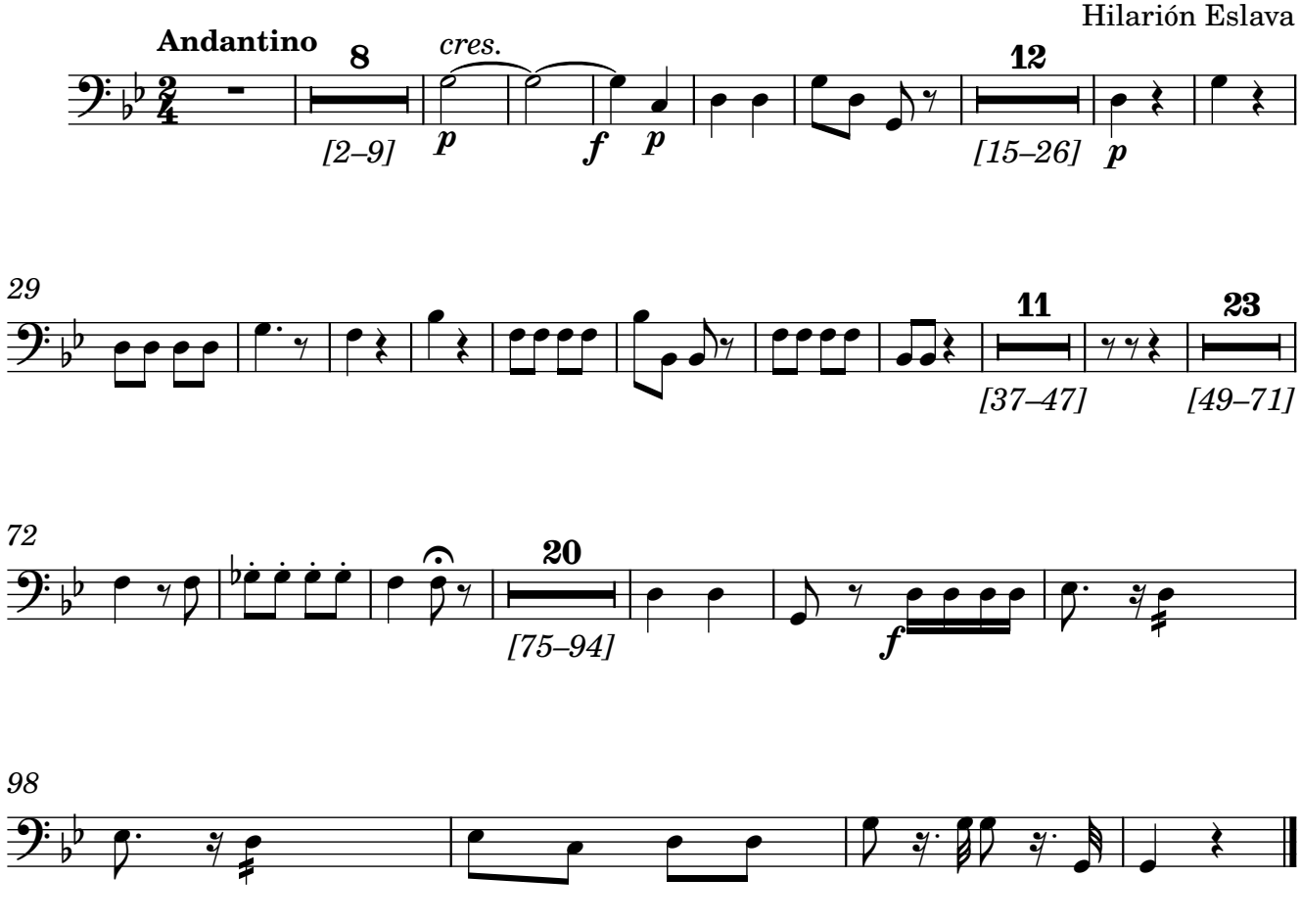

1º Violins

Miserere a Ocho

5. Ecce Enim

Hilarión Eslava

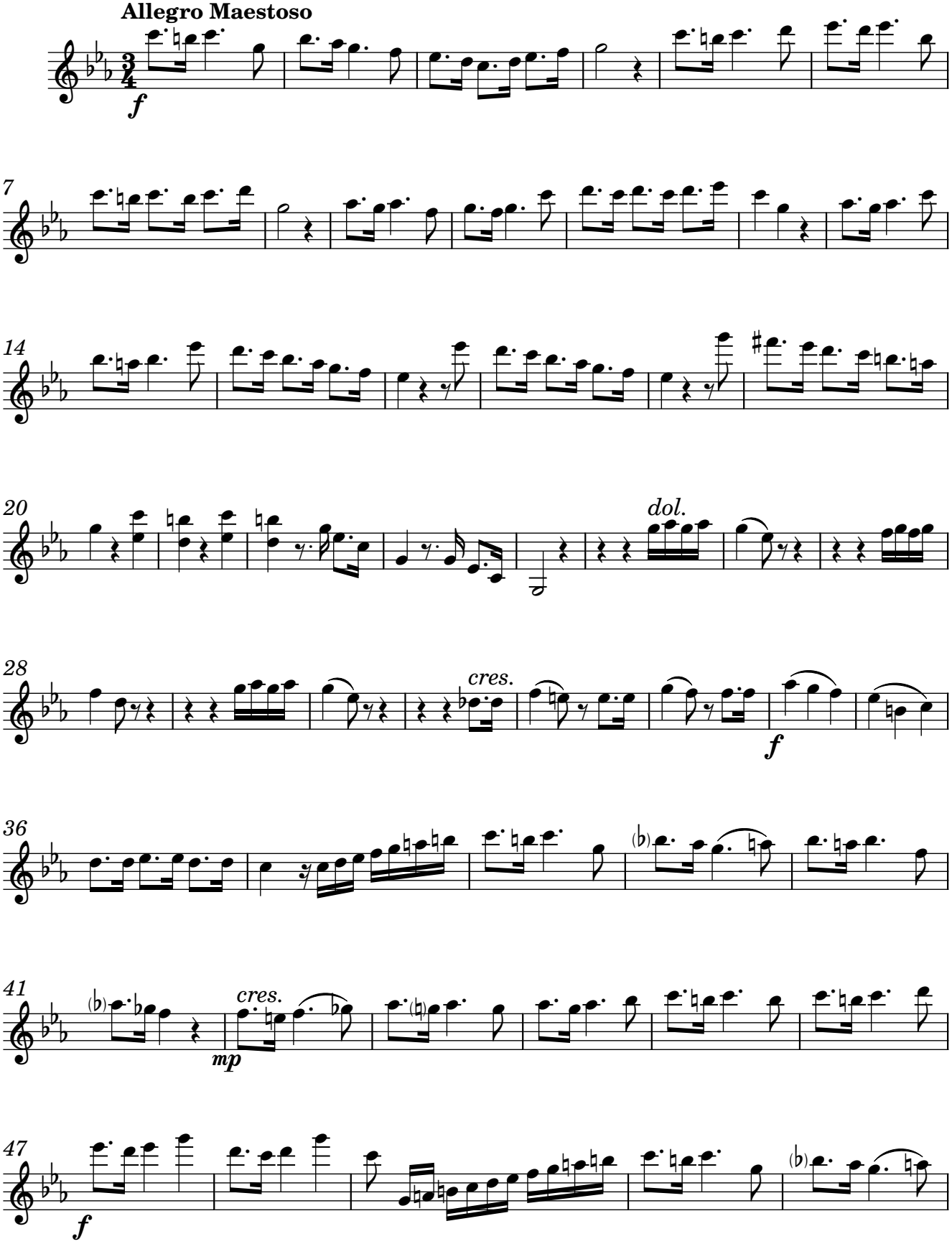

Original Manuscript #1048 from Catedral Metropolitana de Santiago de Chile; edited 2023 by Rebecca Rufin

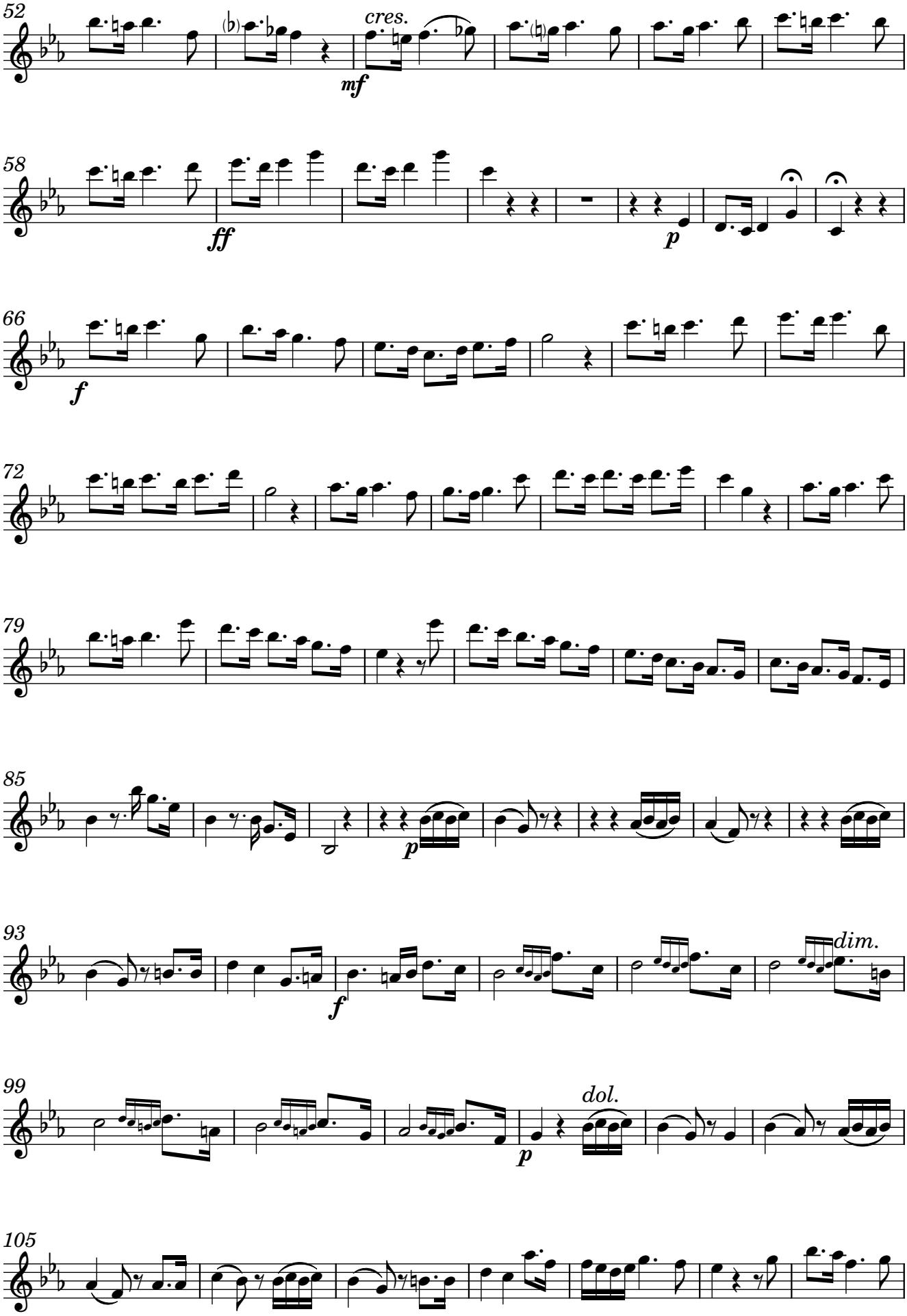
52
cres.
mf
58
ff
p
66
f
72
79
85
p
93
f
dim.
99
dol.
p
105

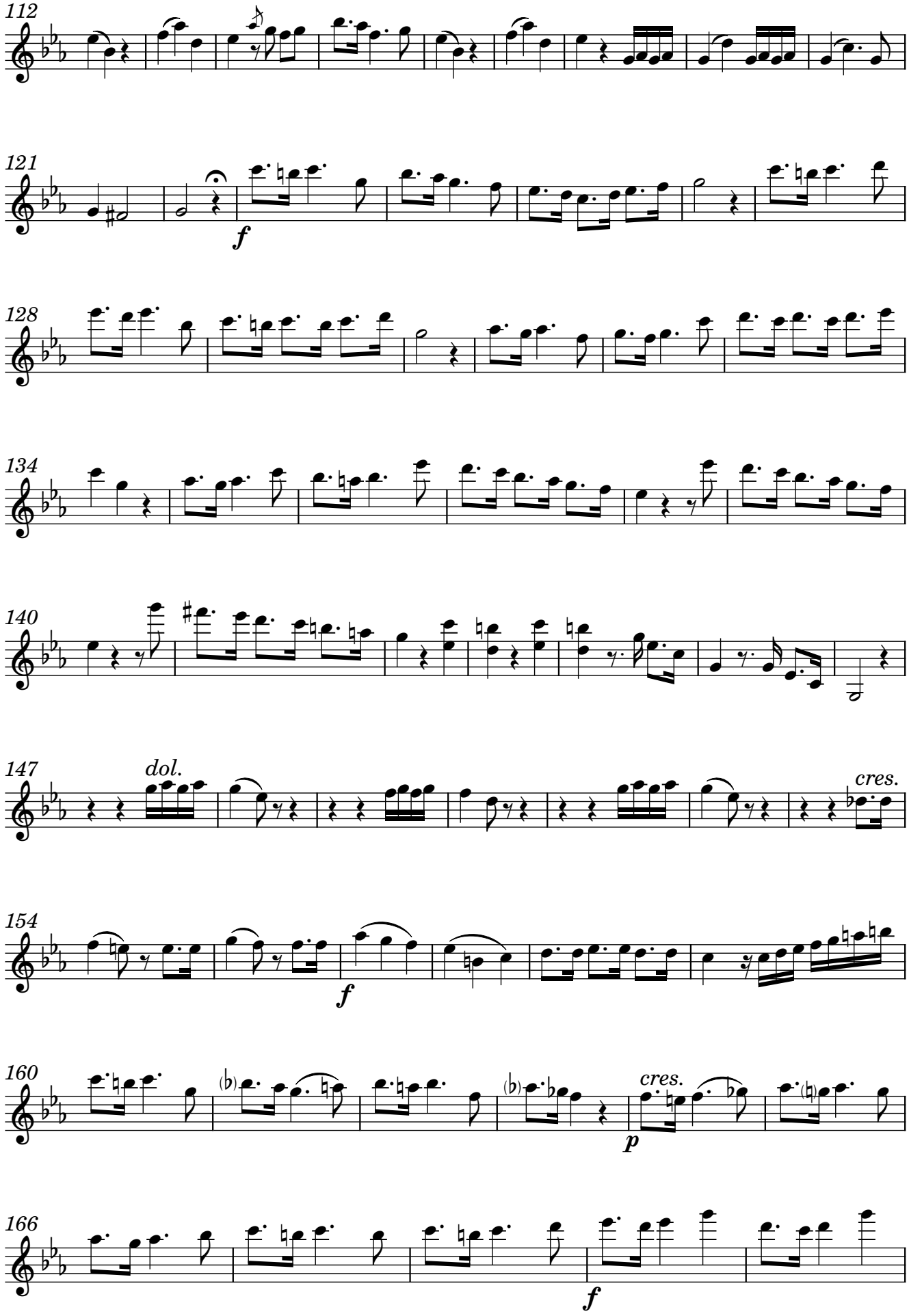
112
121
f
128
134
140
147
dol.
cres.
154
f
160
cres.
p
166
f

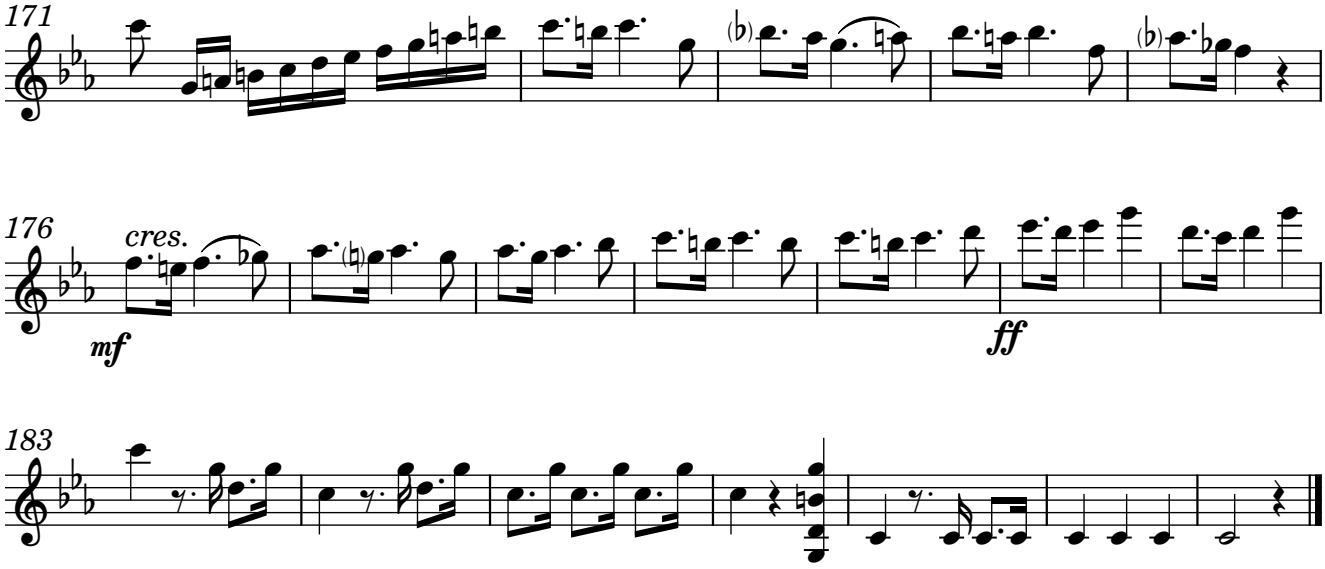

6. Auditui Meo

Hilarión Eslava

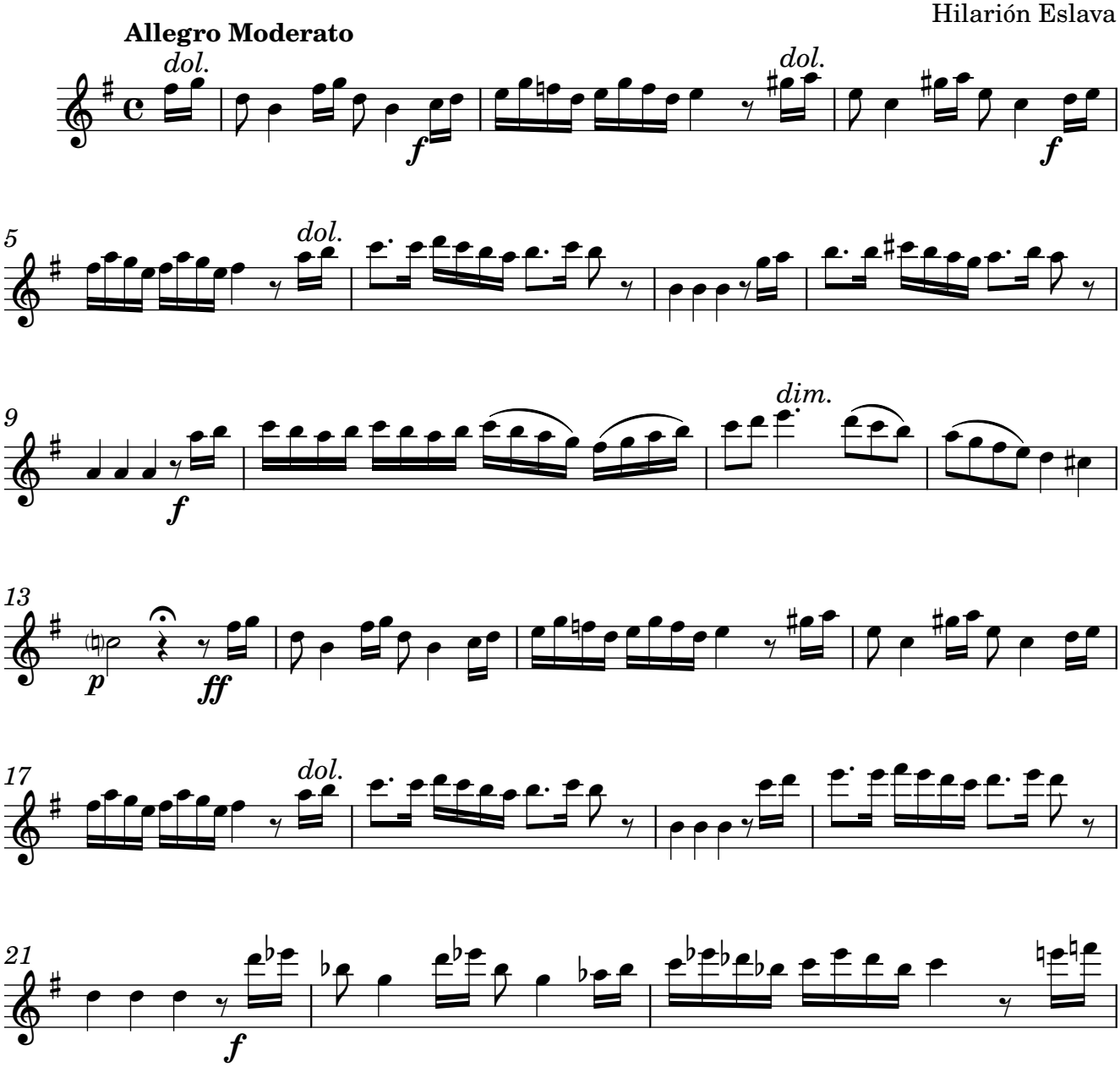

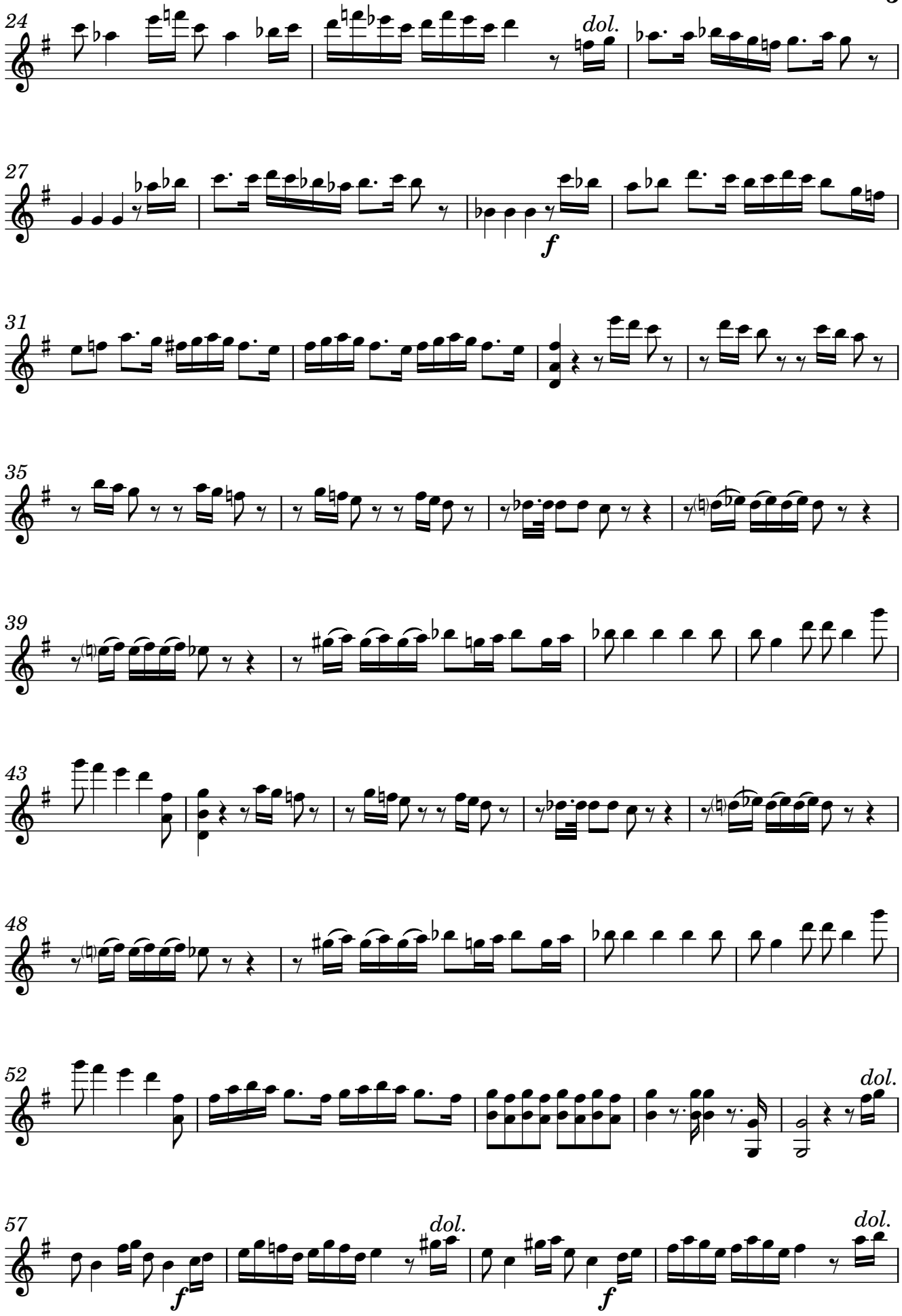
24
dol.
27
f
31
35
39
43
48
52
dol.
57
f
dol.
f
dol.

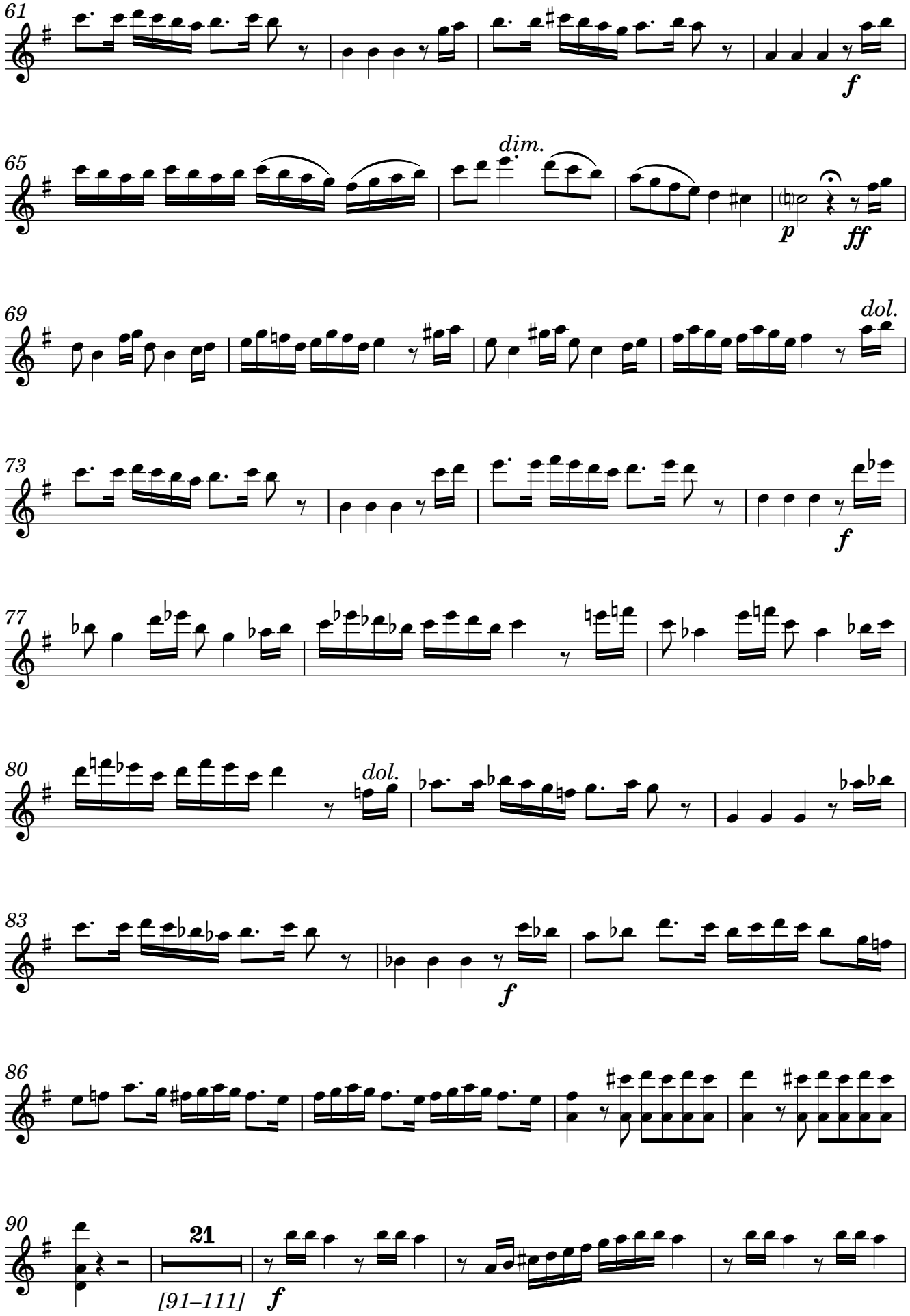
61
f
65
dim.
p
ff
69
dol.
73
f
77
80
dol.
83
f
86
90
21
[91–111]
f

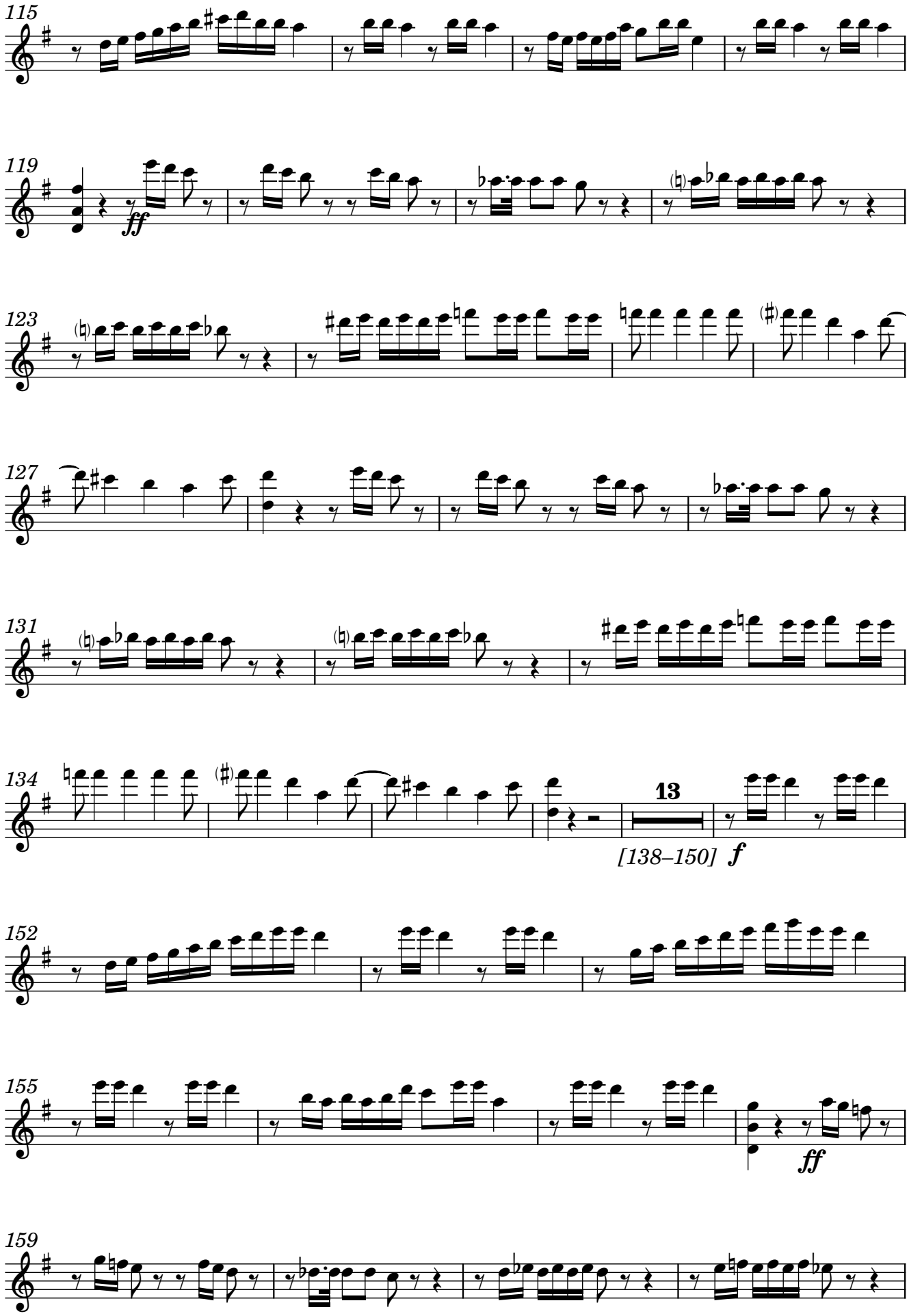
115
119
ff
123
127
131
134
13
[138–150]
f
152
155
ff
159

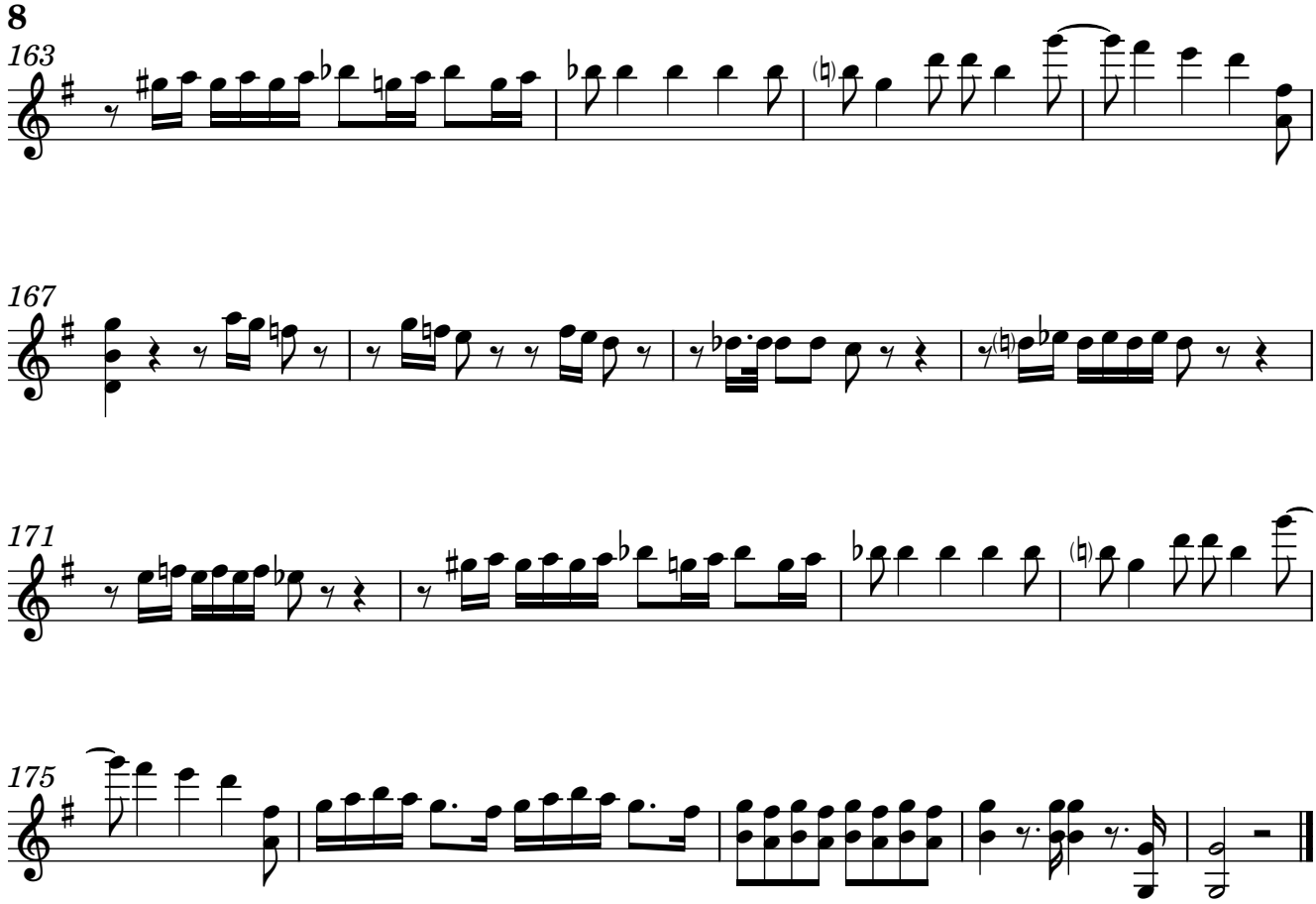

7. Cor Mundum Crea

Hilarión Eslava

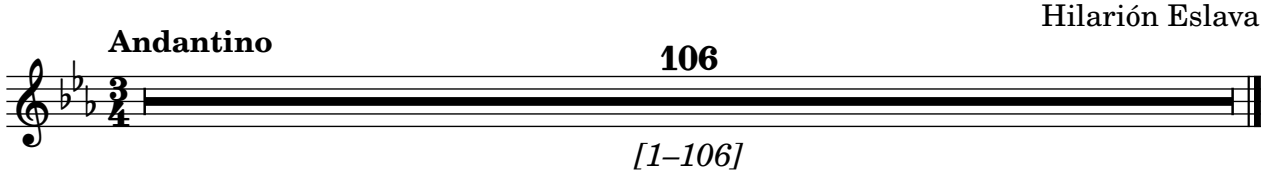

[1–106]

8. Redde Mihi

Hilarión Eslava

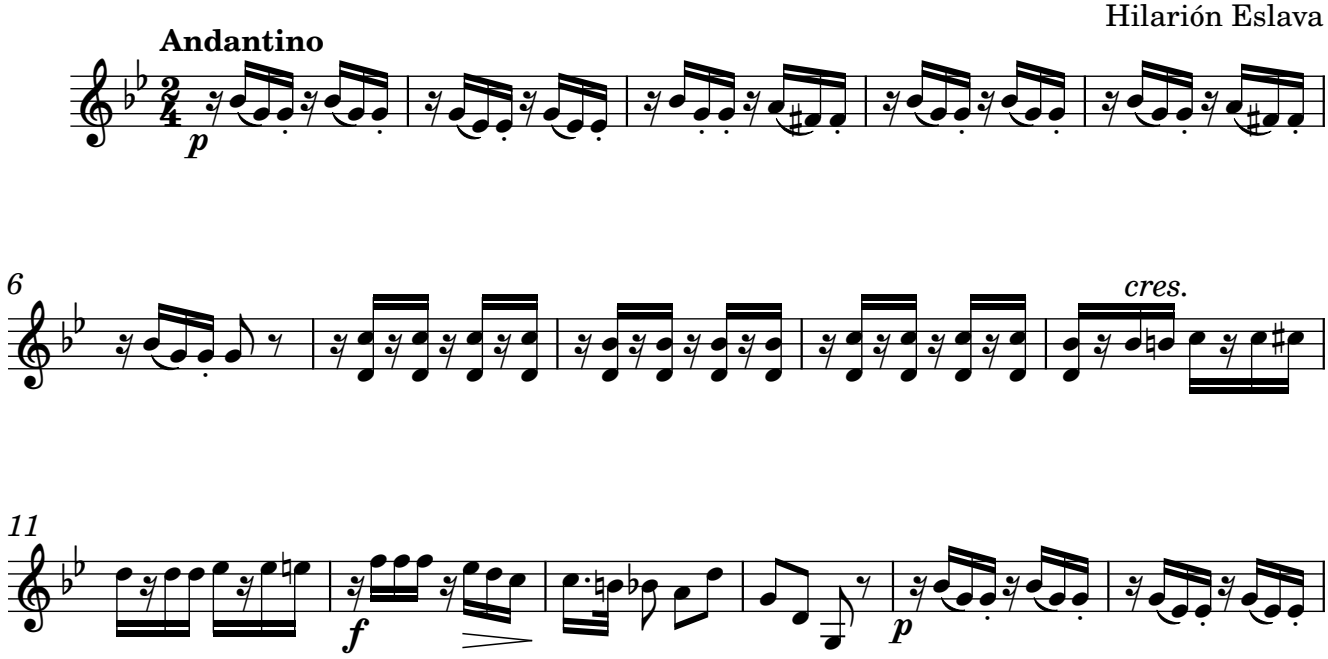

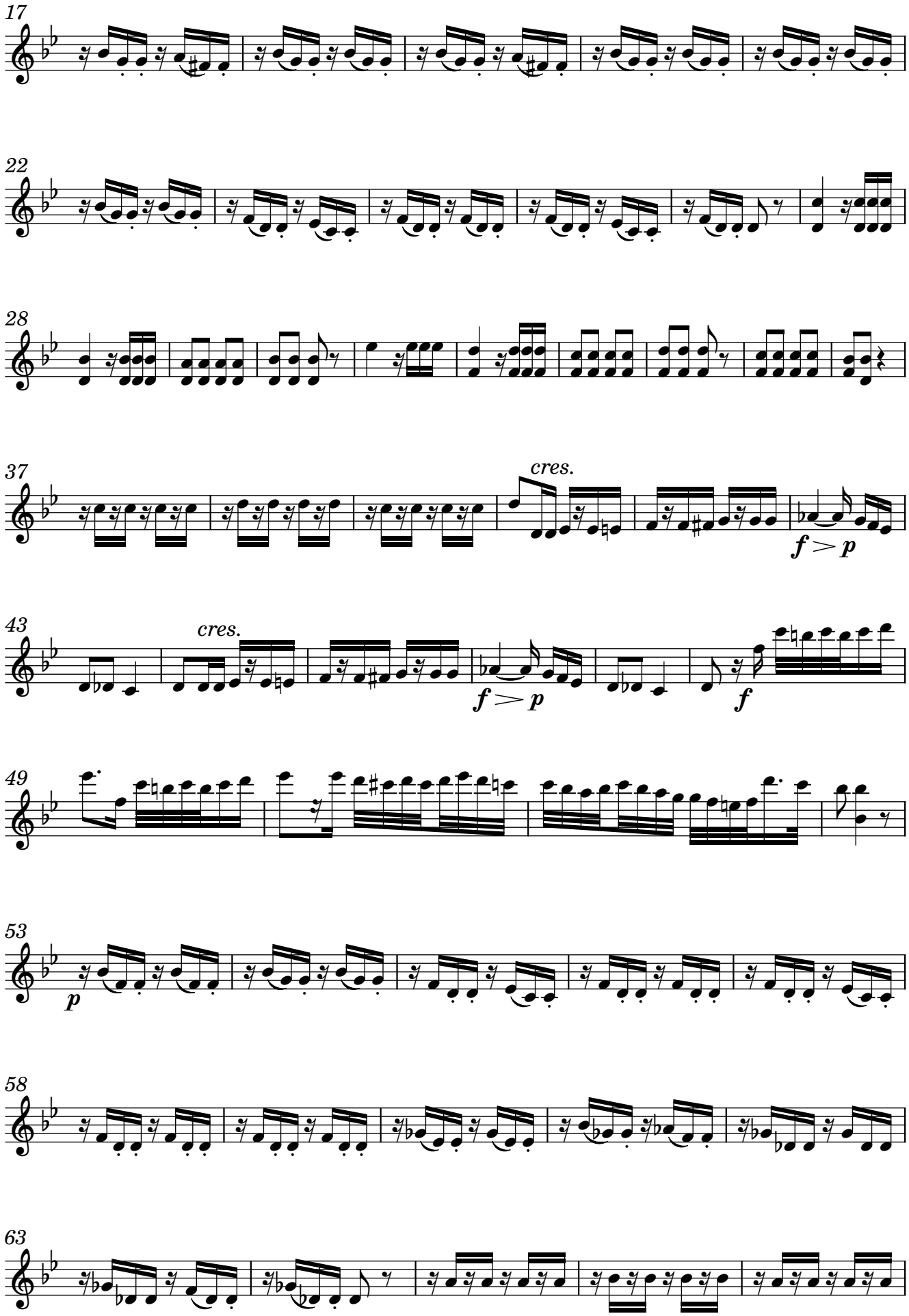
17
22
28
37
cres.
f > p
43
cres.
f > p
f
49
53
p
58
63

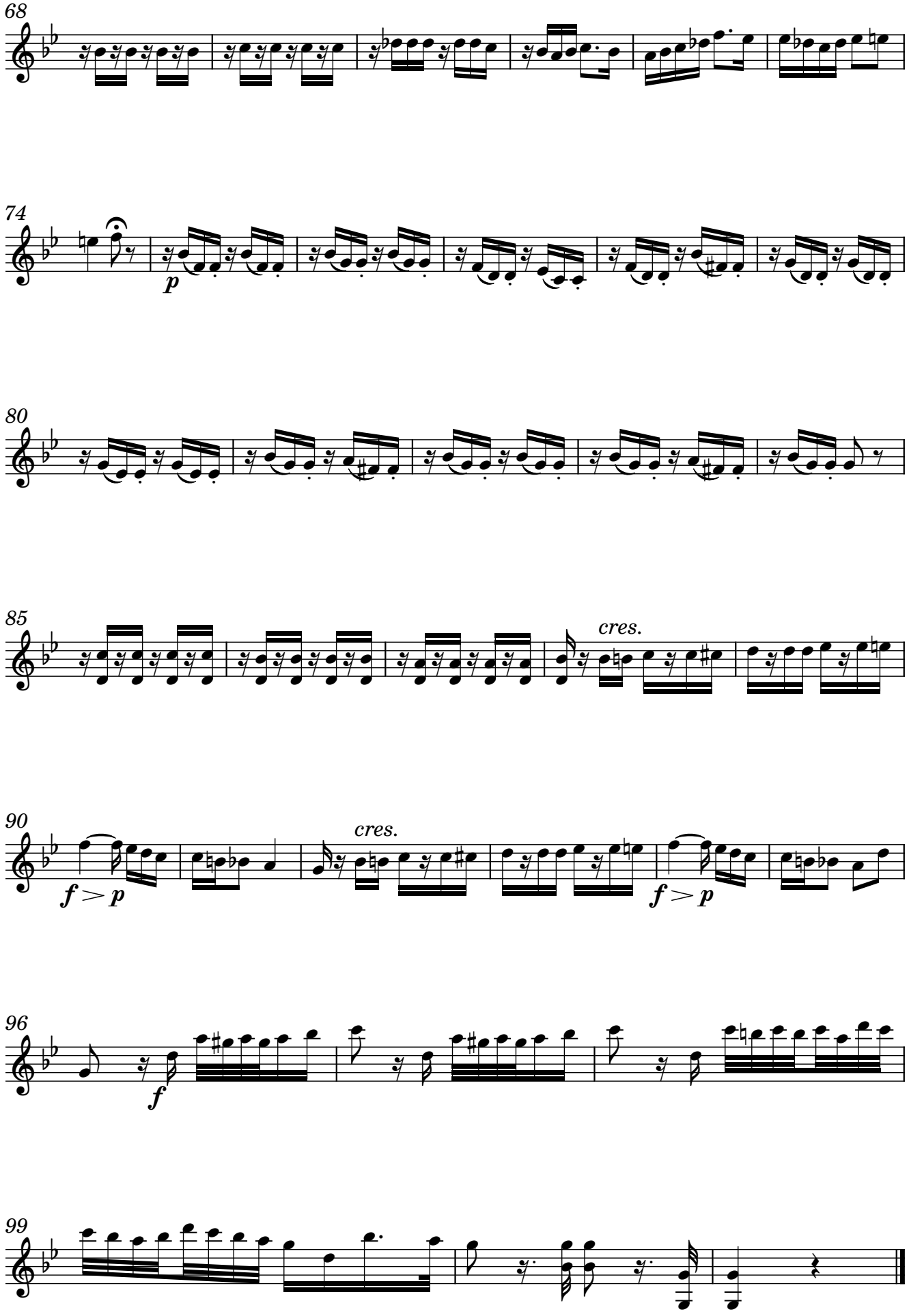
68
74
p
80
85
cres.
90
cres.
f > p
f > p
96
f
99

2º Violins

Miserere a Ocho

5. Ecce Enim

Hilarión Eslava

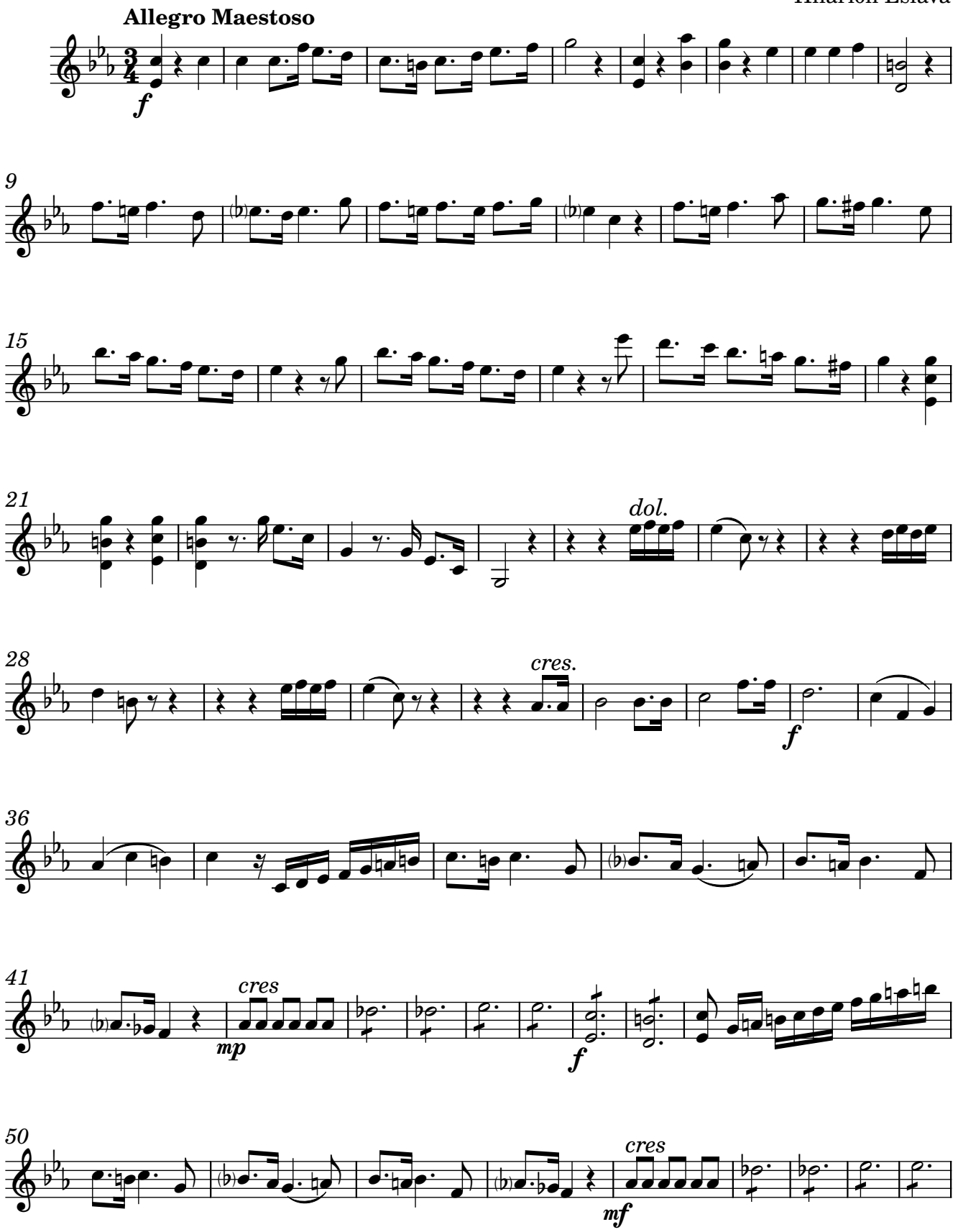

Original Manuscript #1048 from Catedral Metropolitana de Santiago de Chile; edited 2023 by Rebecca Rufin

02-Feb-2023 CPE-430/2

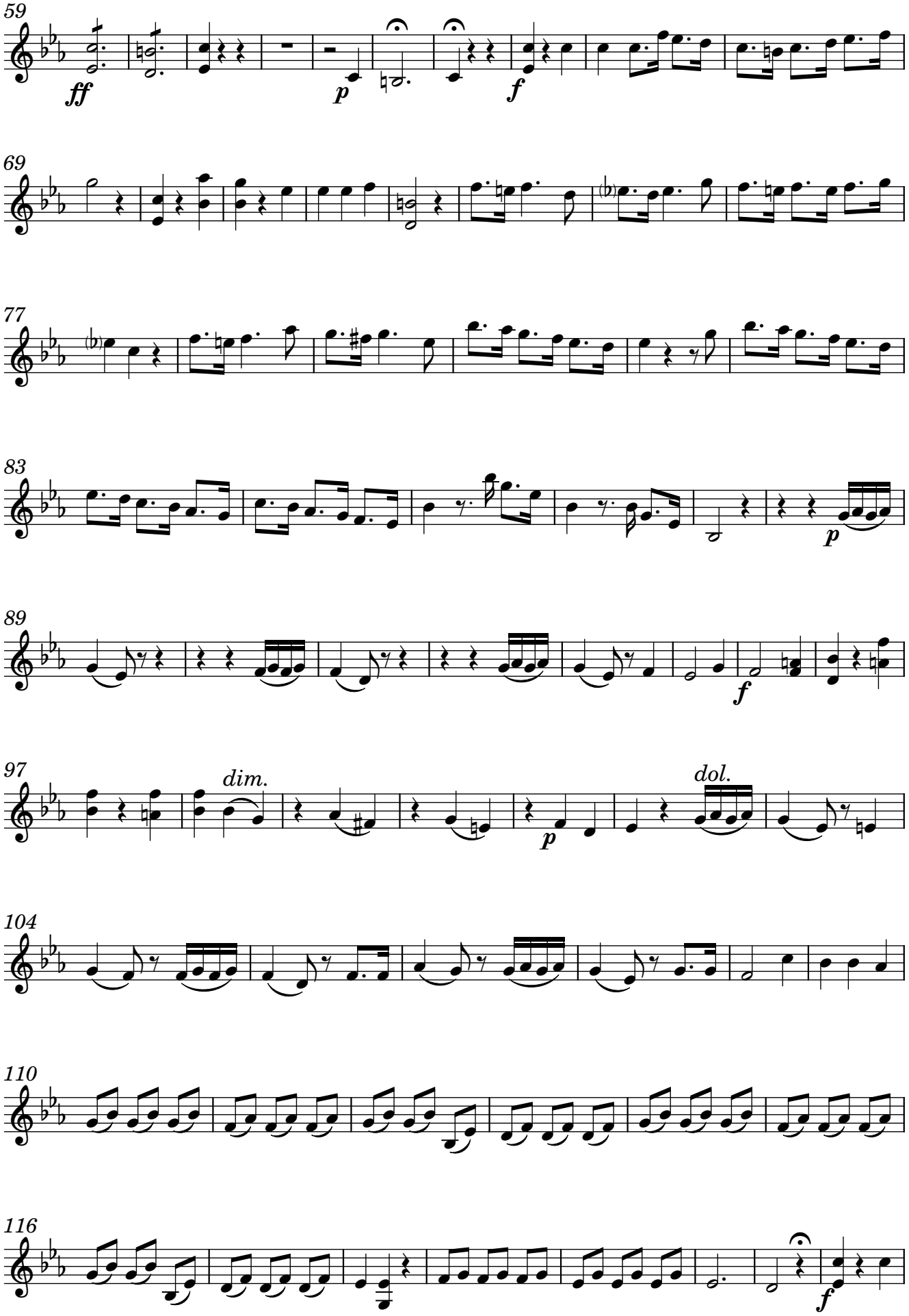
59
ff
p
f
69
77
83
p
89
f
97
dim.
p
dol.
104
110
116
f

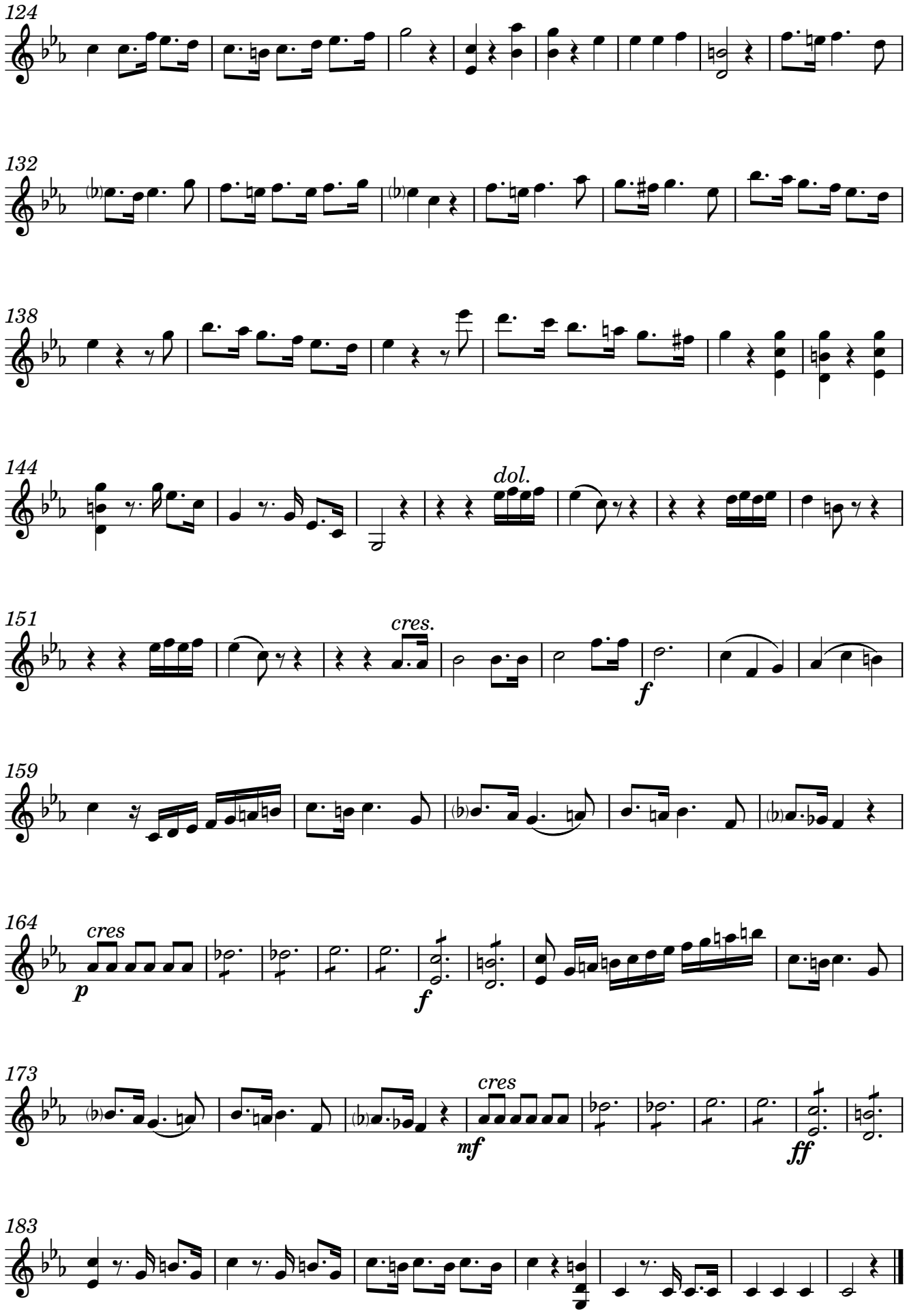
124
132
138
144
dol.
151
cres.
f
159
164
cres
p
f
173
cres
mf
ff
183

6. Auditui Meo

Hilarión Eslava

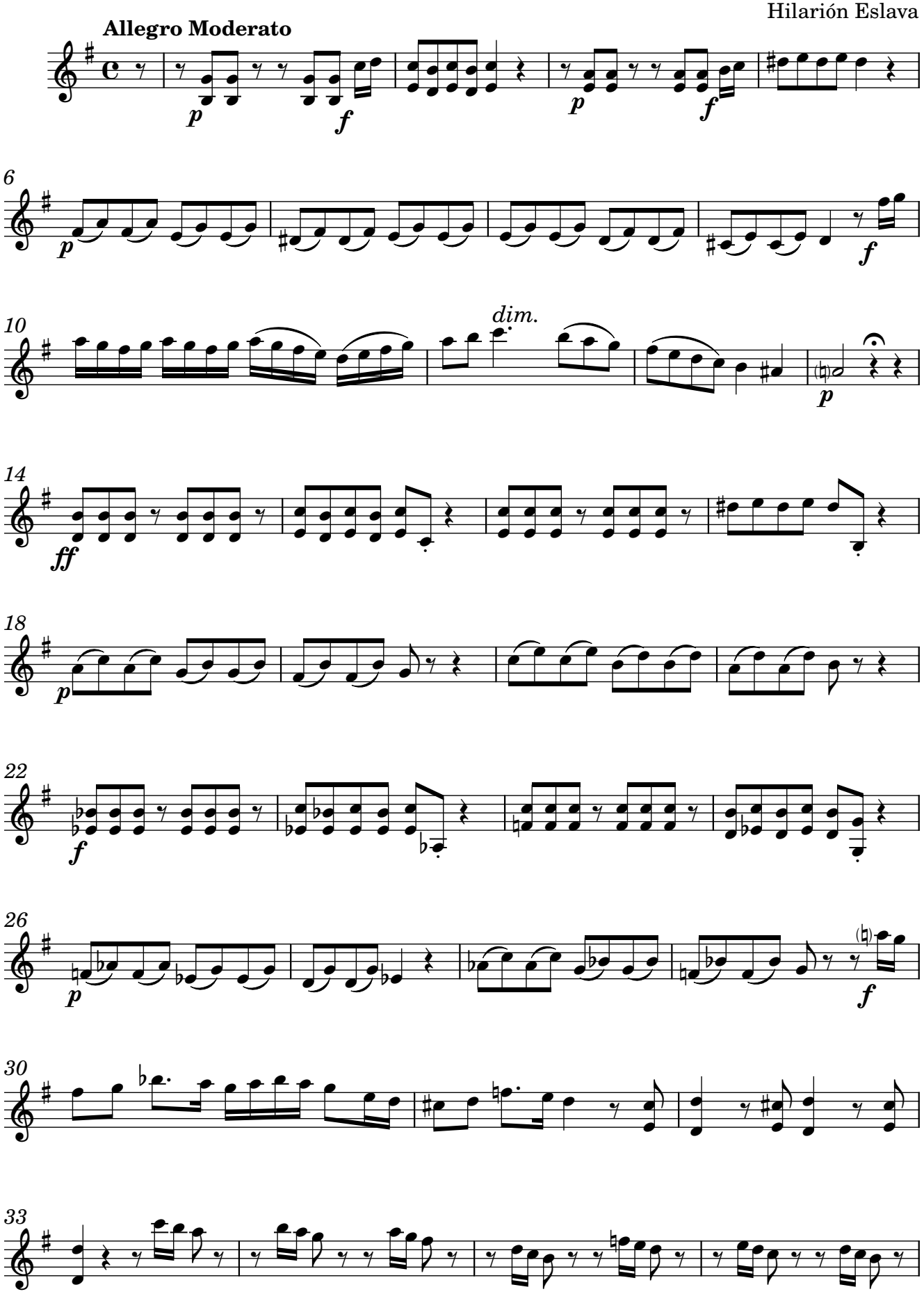

Original Manuscript #1048 from Catedral Metropolitana de Santiago de Chile; edited 2023 by Rebecca Rufin

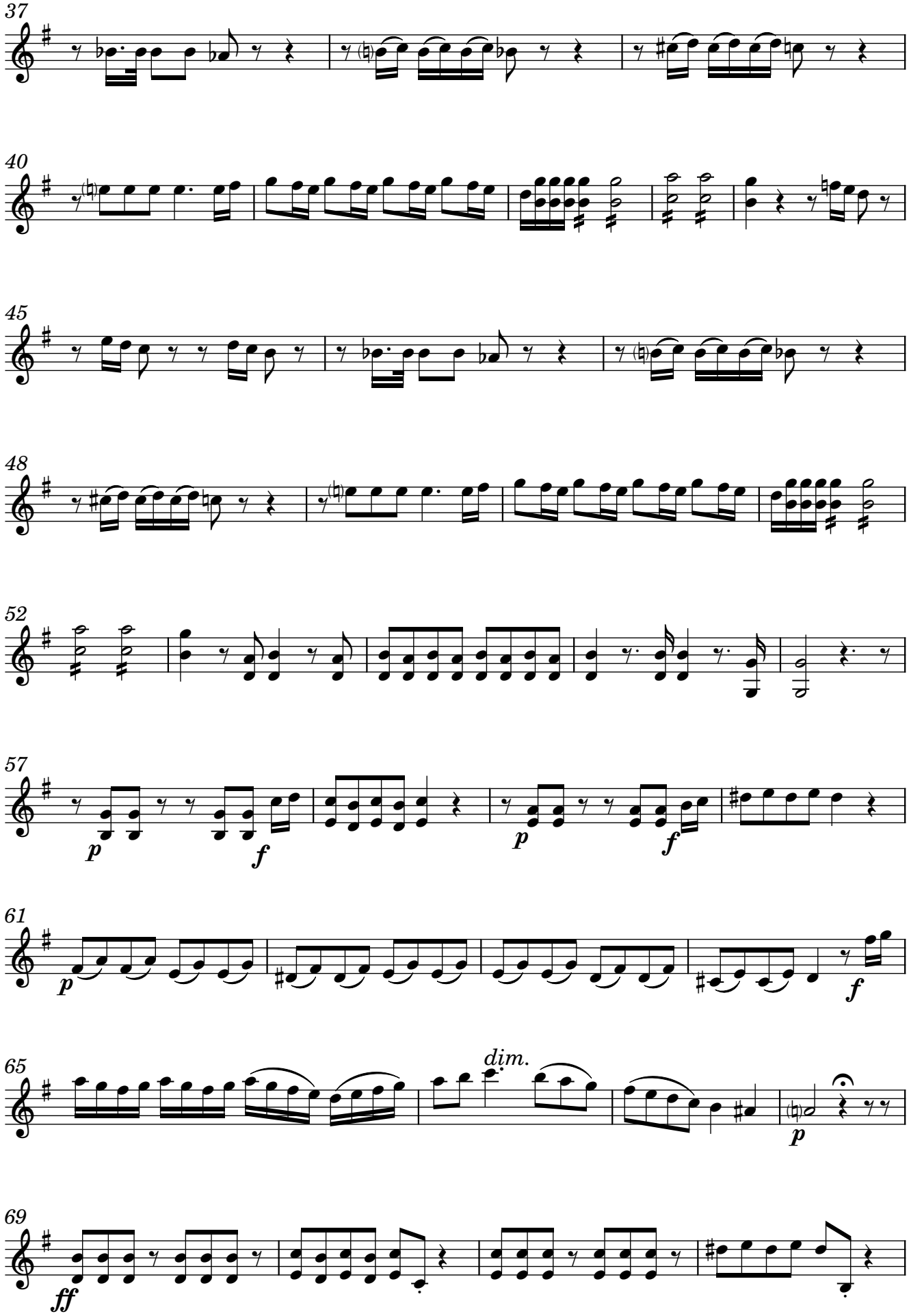
37
40
45
48
52
57
p
f
p
f
61
p
f
65
dim.
p
69
ff

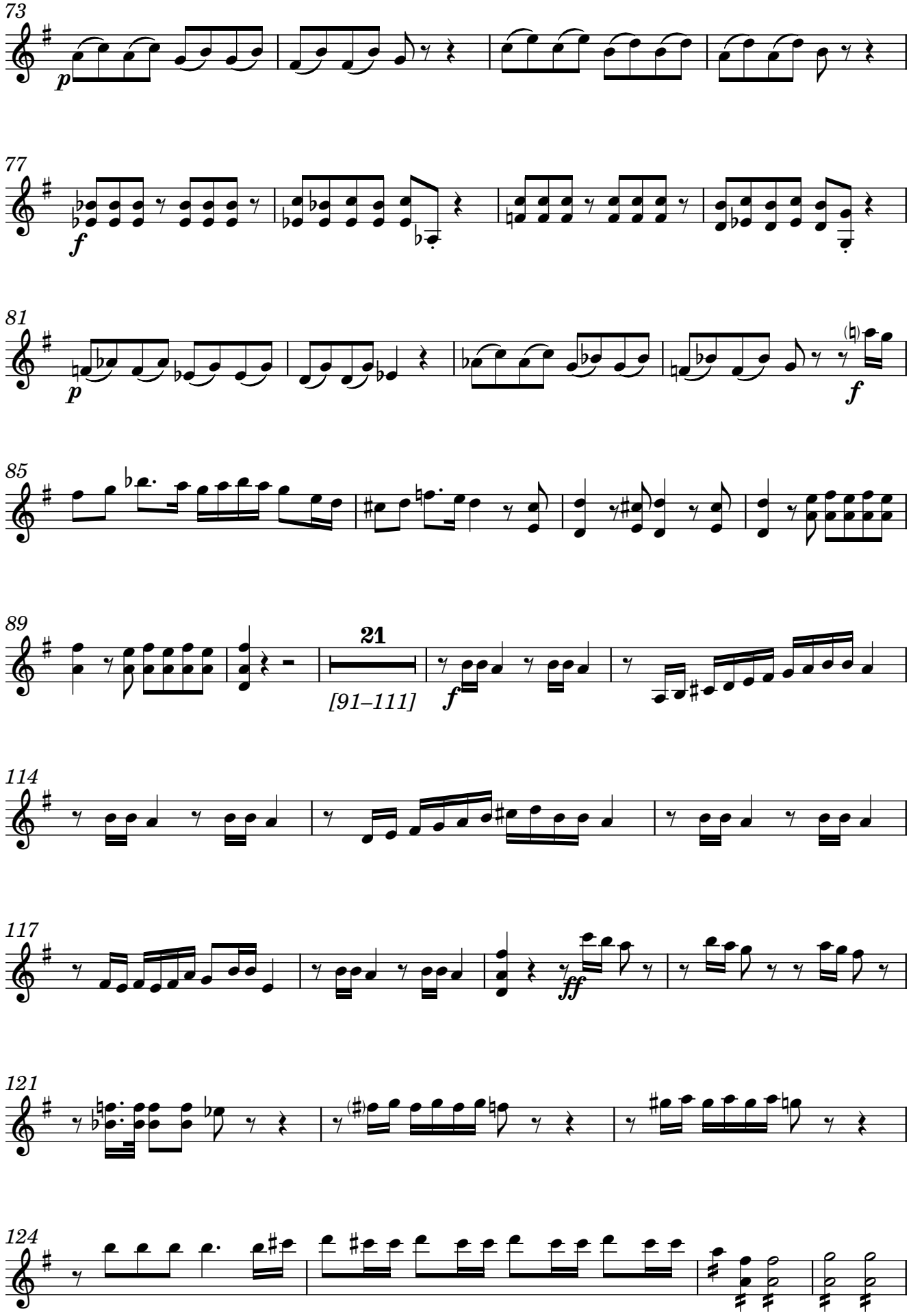
73
p
77
f
81
p
f
85
89
21
[91–111]
f
114
117
ff
121
124

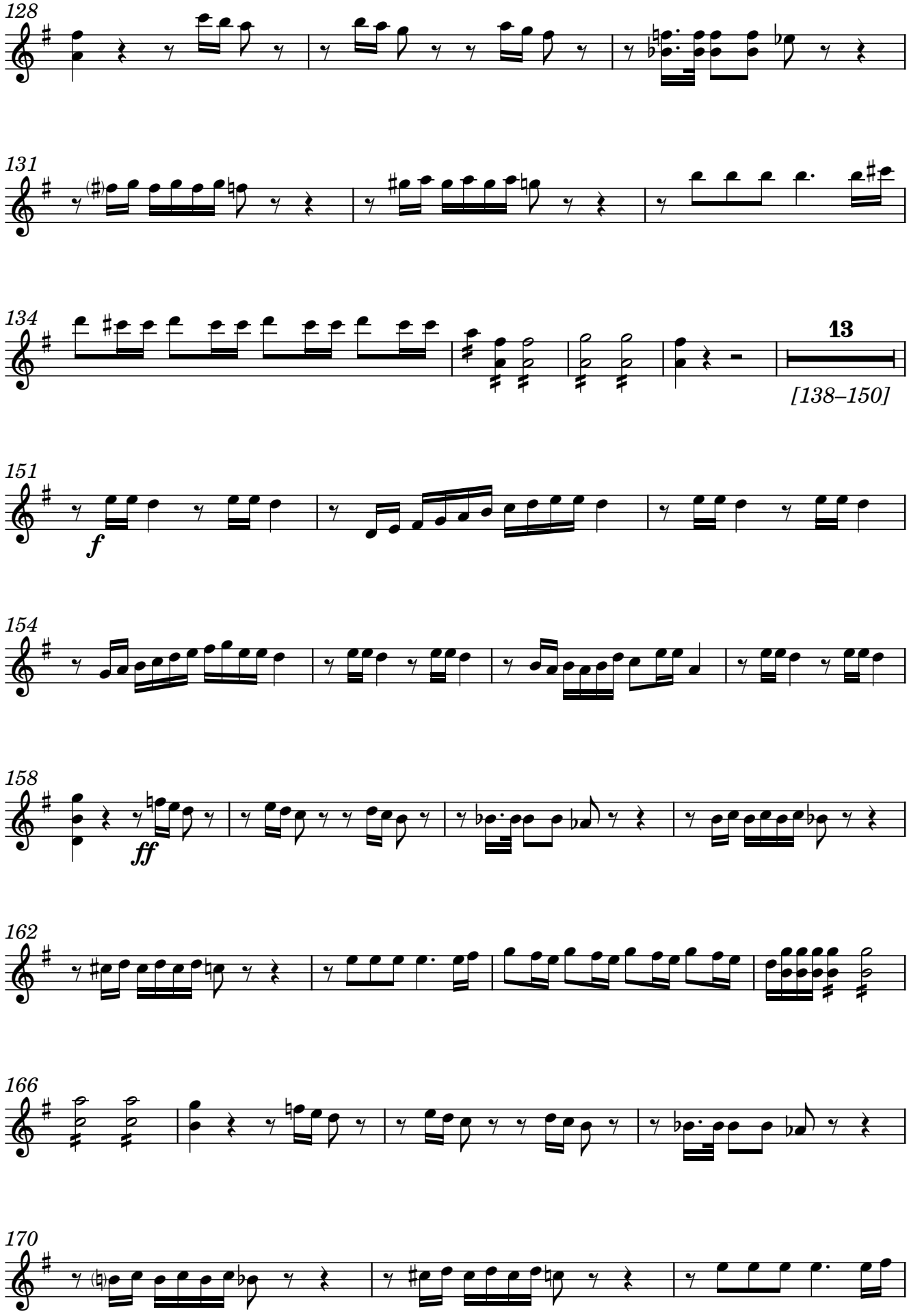
128
131
134
13
[138–150]
151
f
154
158
ff
162
166
170

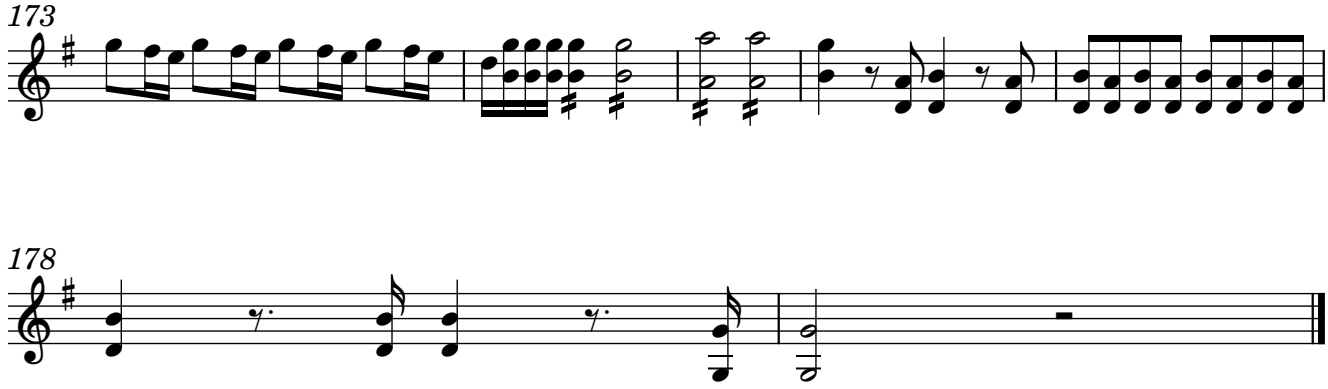

7. Cor Mundum Crea

Hilarión Eslava

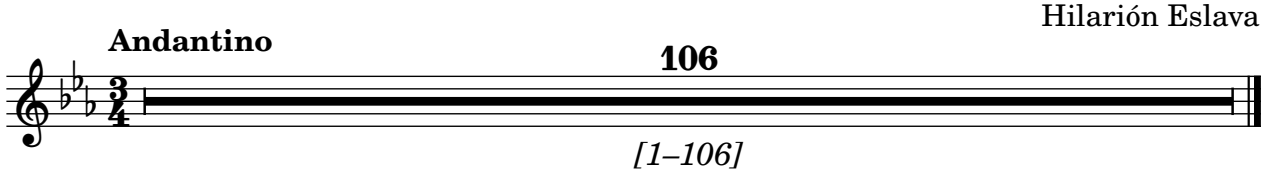

8. Redde Mihi

Hilarión Eslava

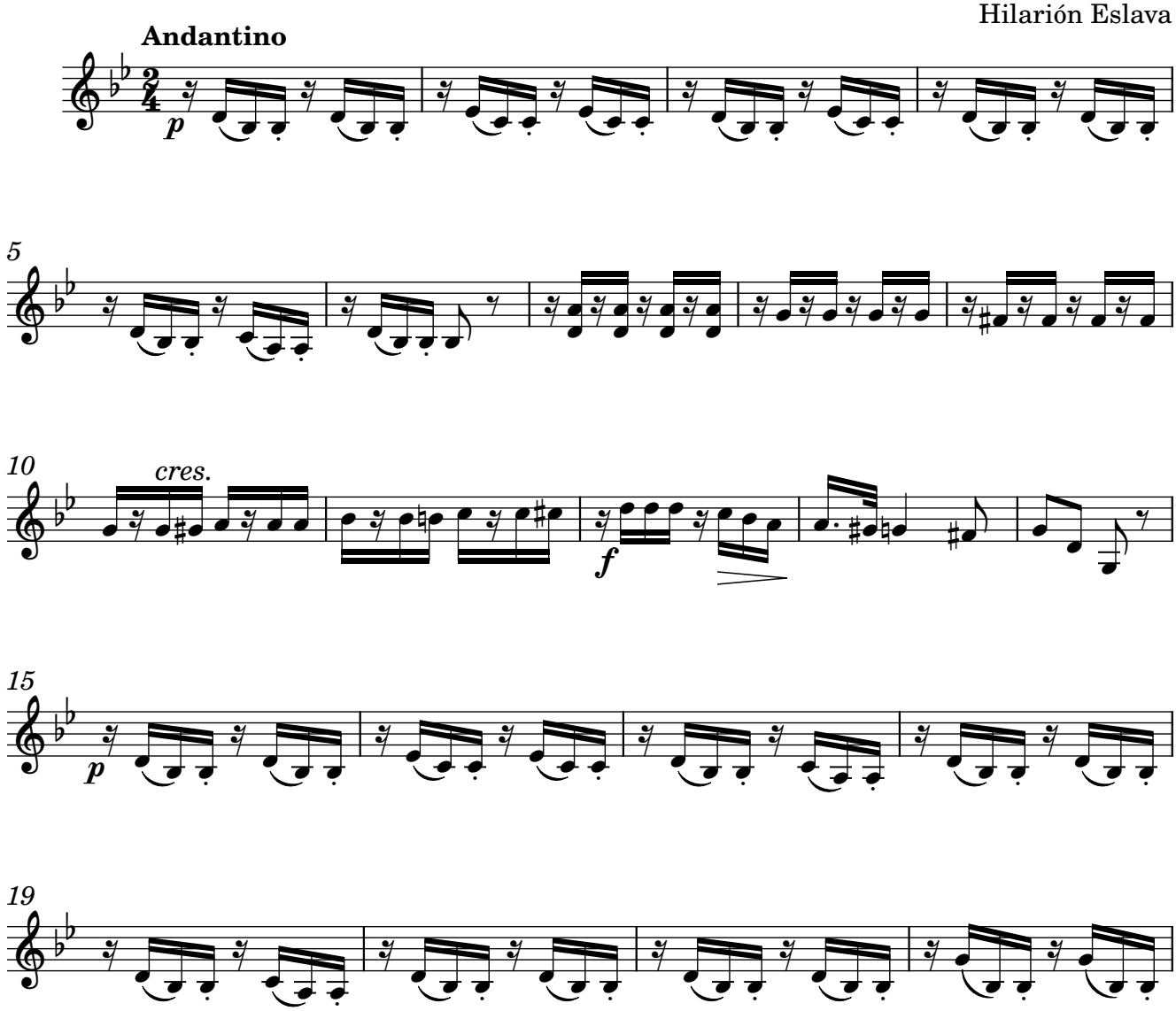

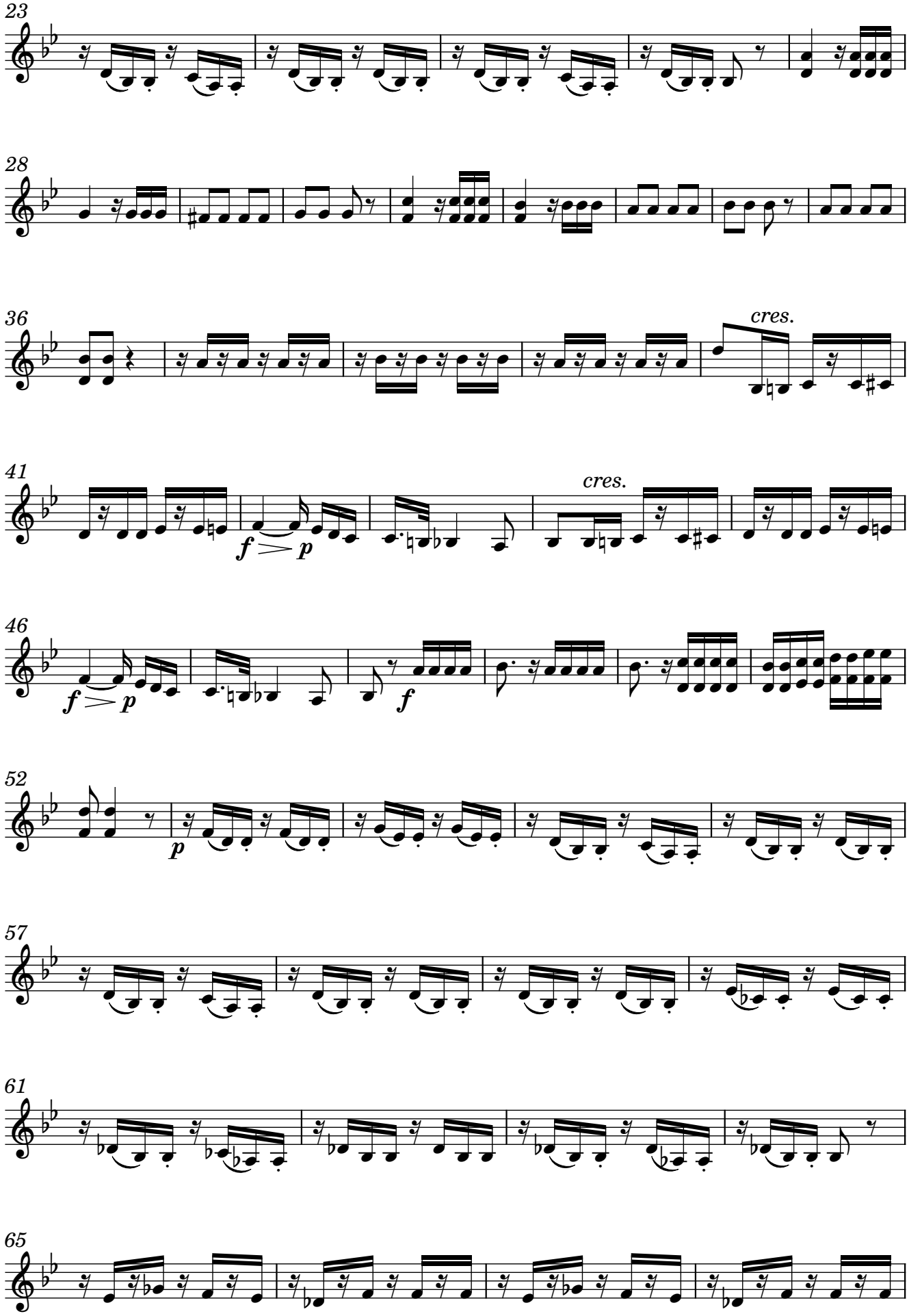
23
28
36
cres.
41
cres.
f
p
46
f
p
f
52
p
57
61
65

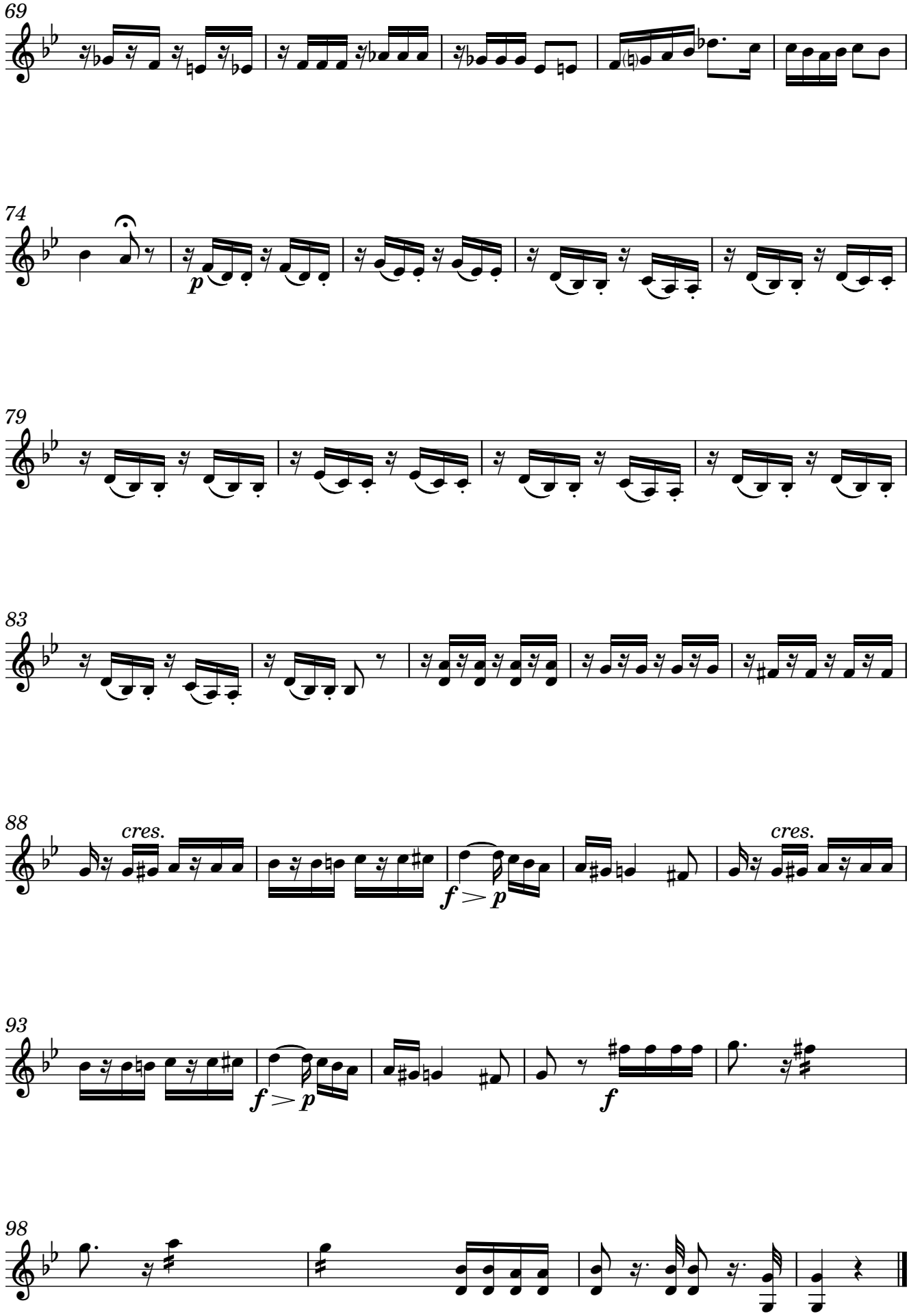
69
74
p
79
83
88
cres.
f > p
cres.
93
f > p
f
98

Violas

Miserere a Ocho

5. Ecce Enim

Hilarión Eslava

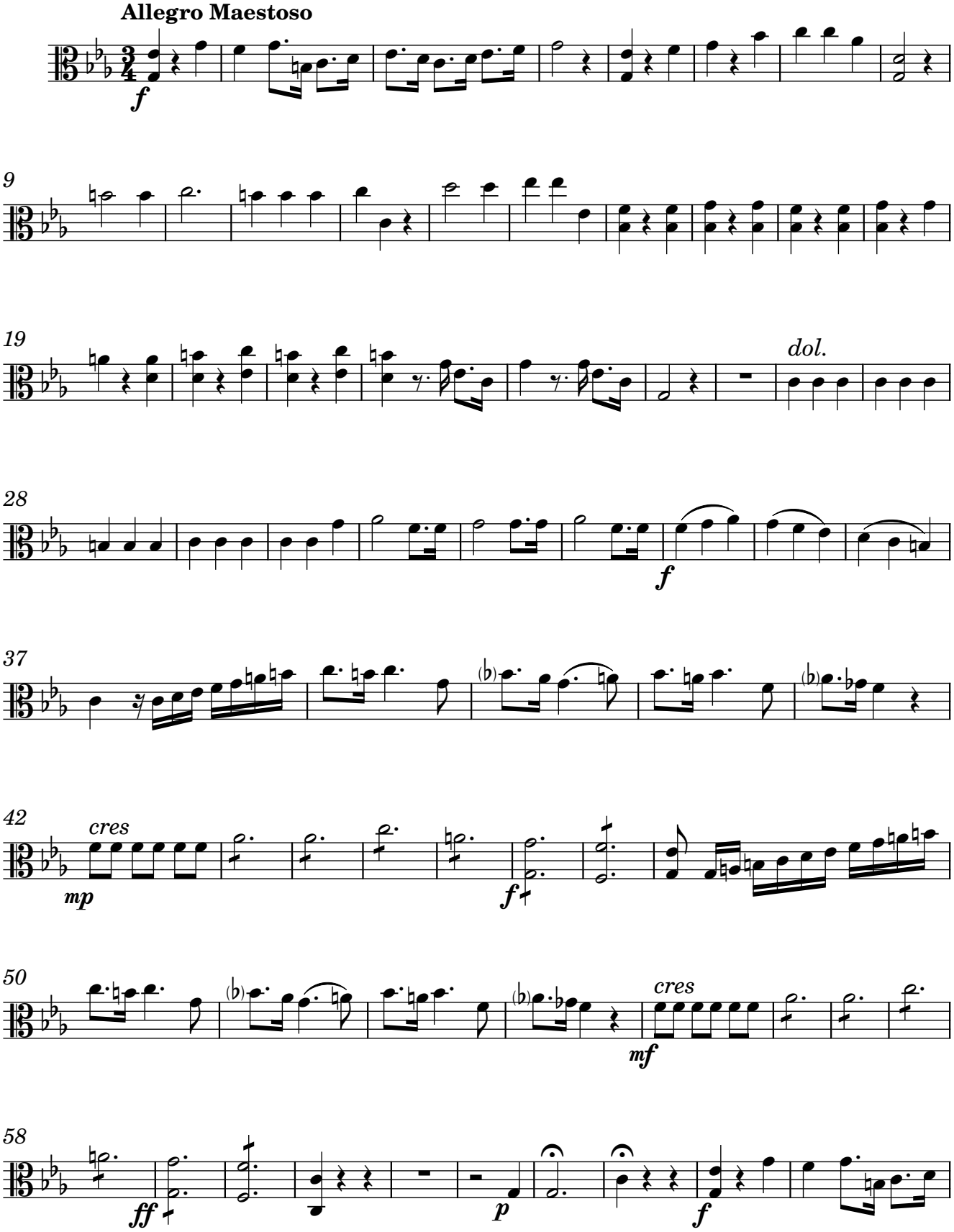

Original Manuscript #1048 from Catedral Metropolitana de Santiago de Chile; edited 2023 by Rebecca Rufin

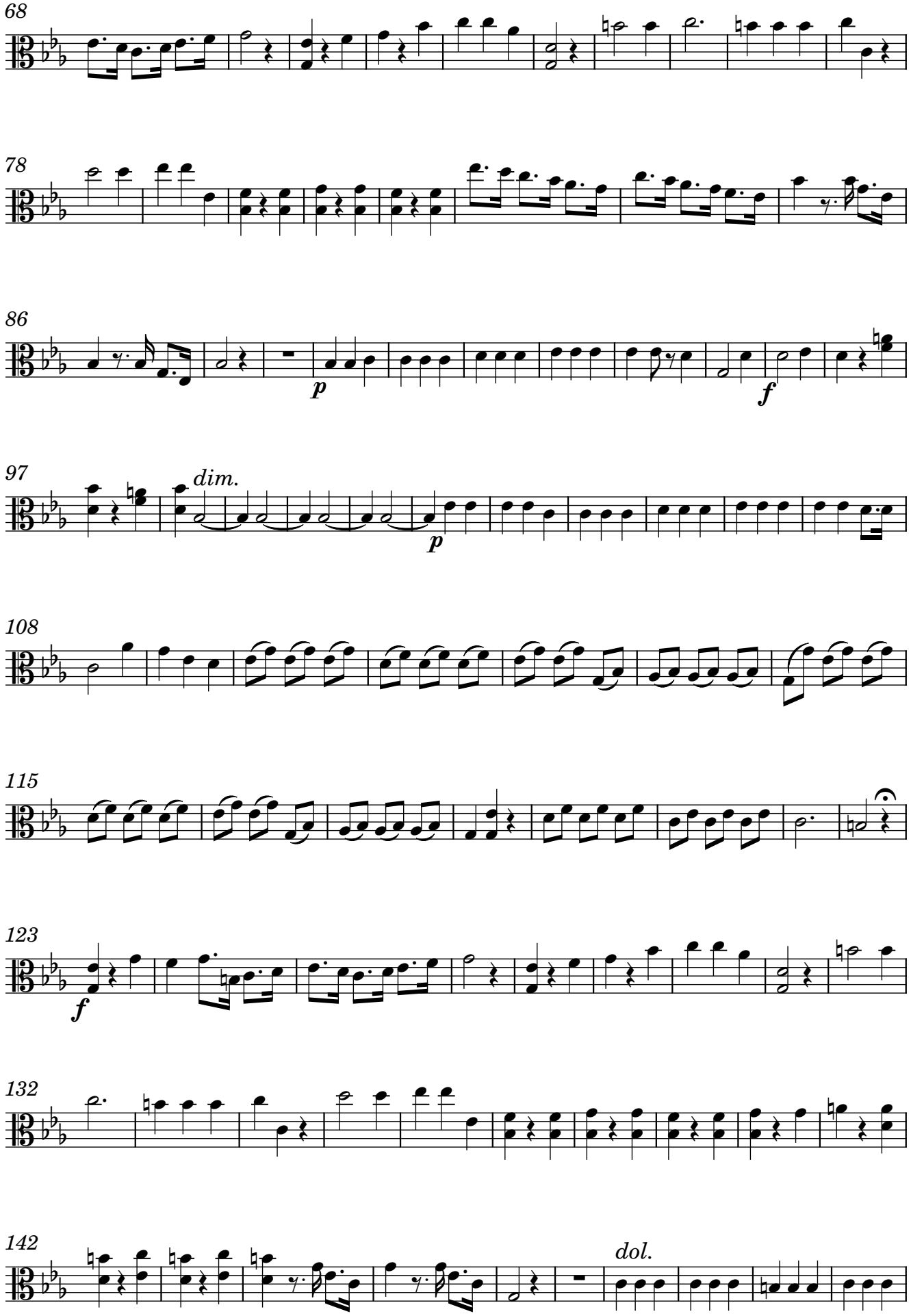
68
78
86
p
f
97
dim.
p
108
115
123
f
132
142
dol.

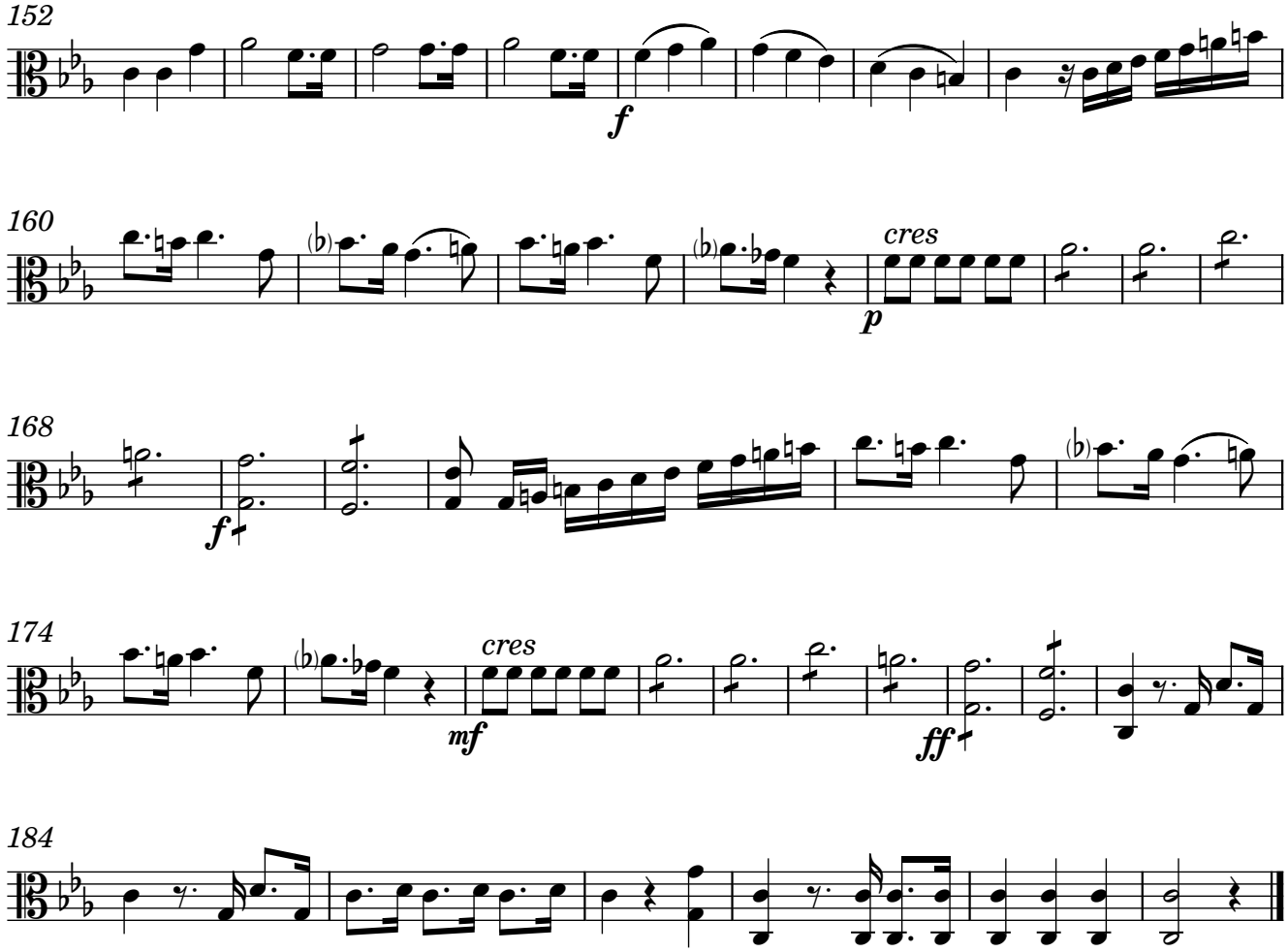

6. Auditui Meo

Hilarión Eslava

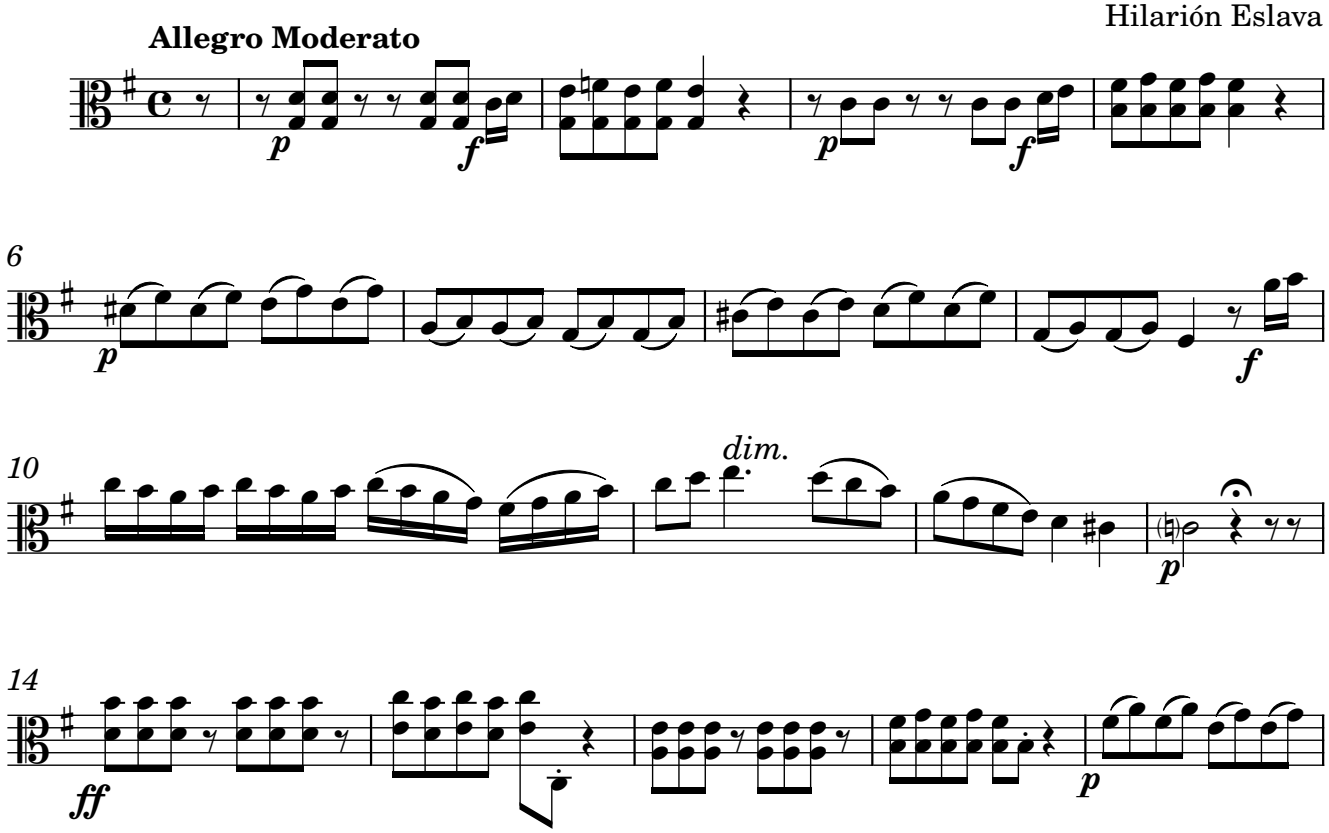

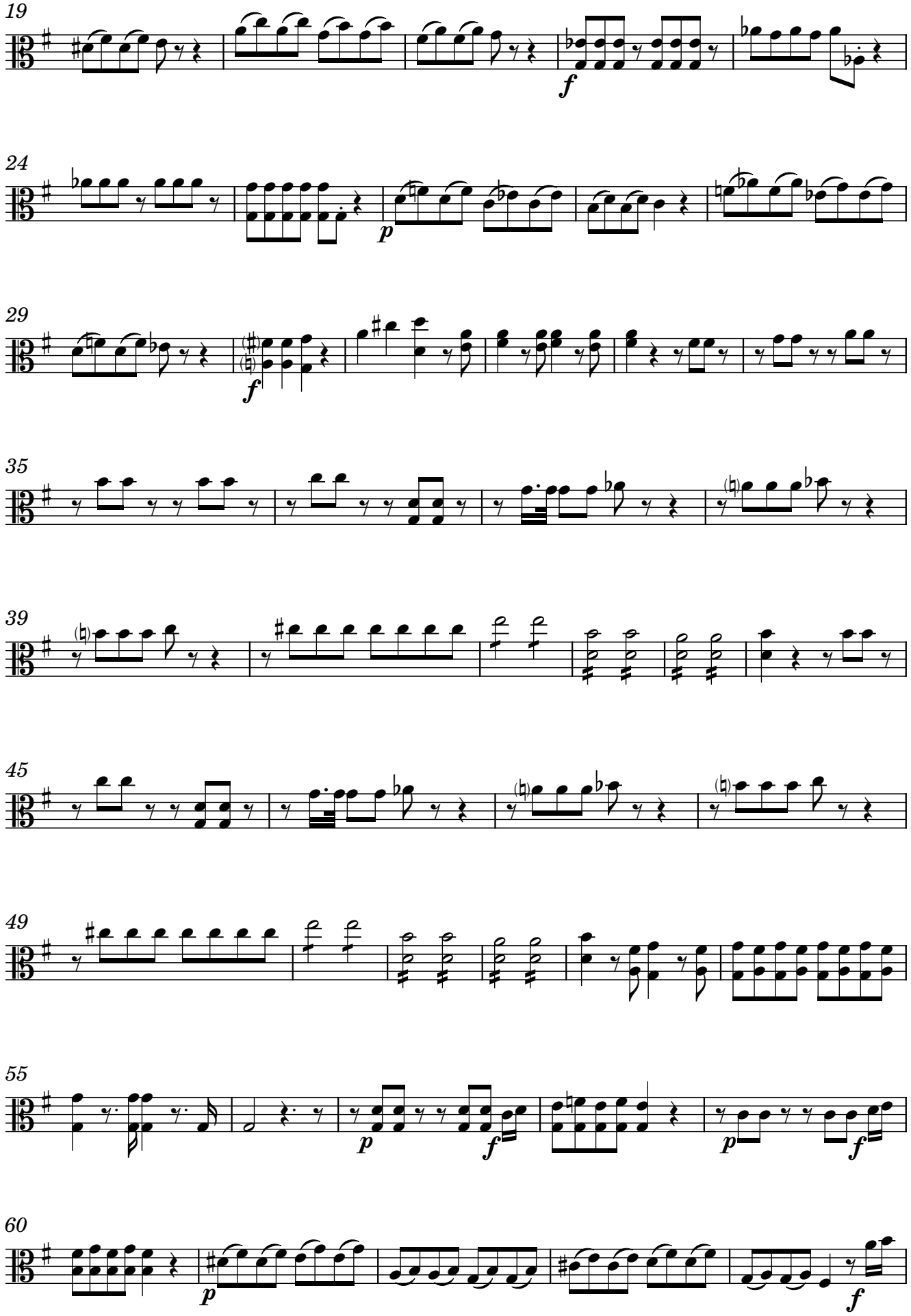
19
f
24
p
29
f
35
39
45
49
55
p
f
p
f
60
p
f

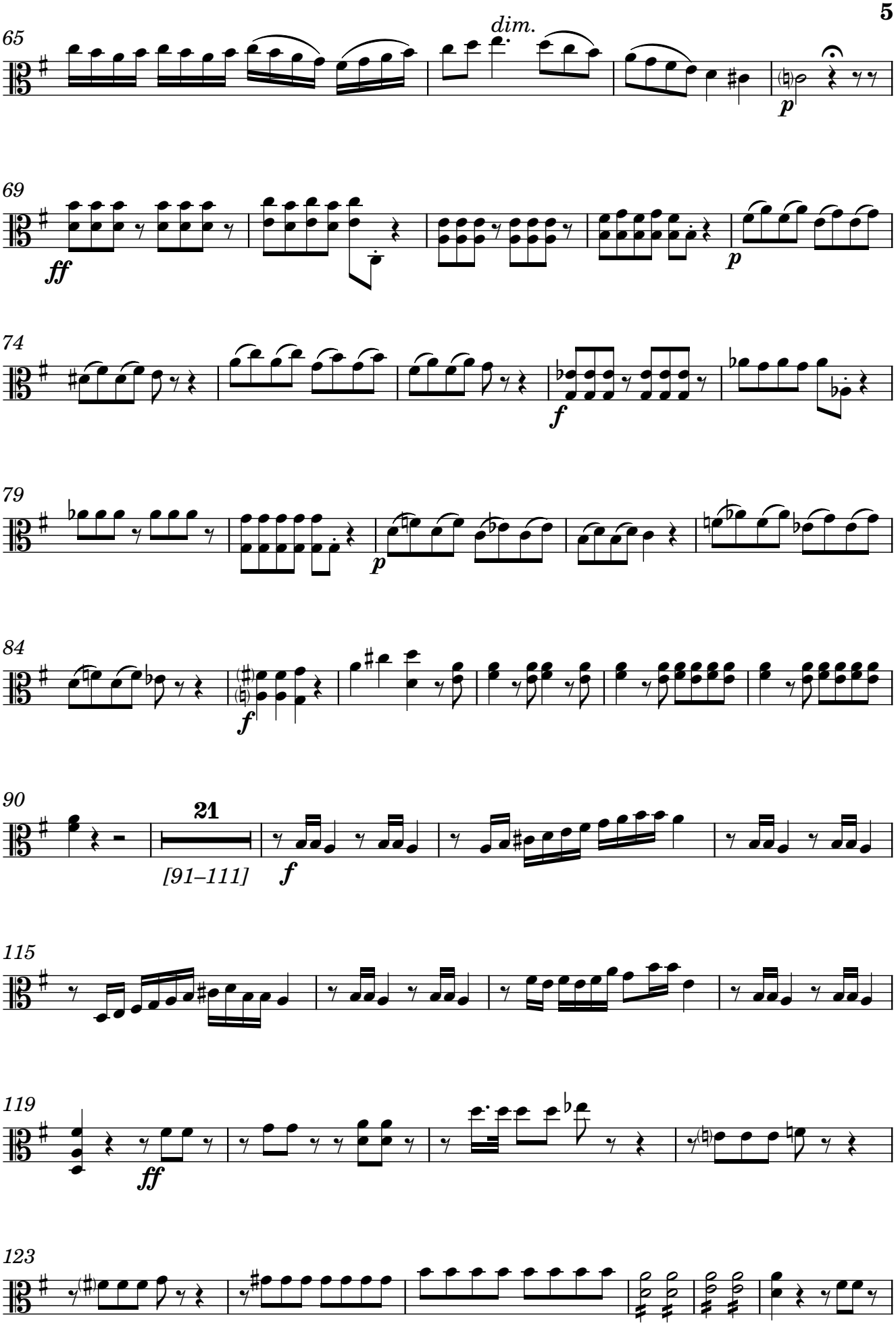
65
dim.
p
69
ff
p
74
f
79
p
84
f
90
21
[91–111]
f
115
119
ff
123

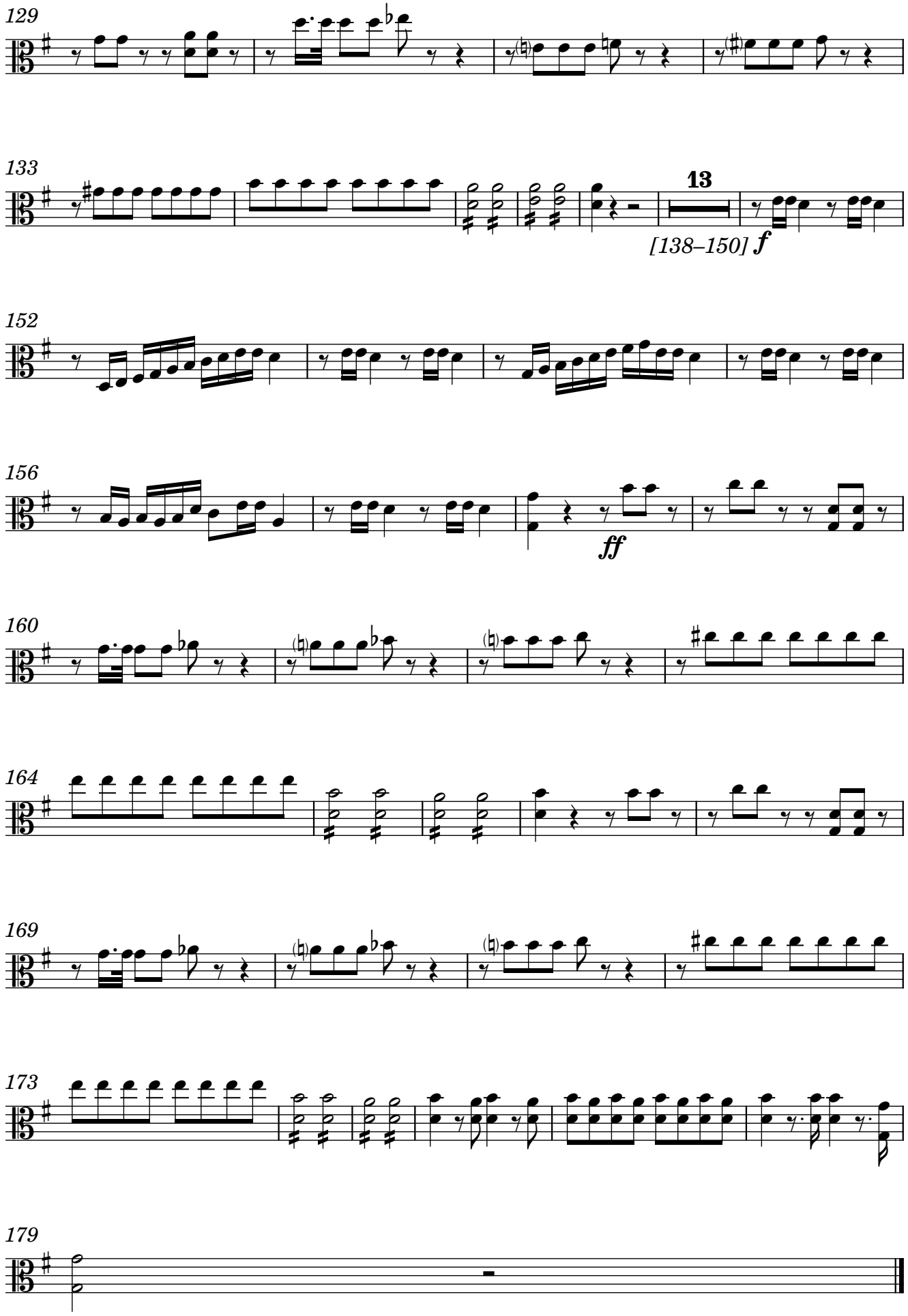
129
133
13
[138–150] f
152
156
ff
160
164
169
173
179

7. Cor Mundum Crea

Hilarión Eslava

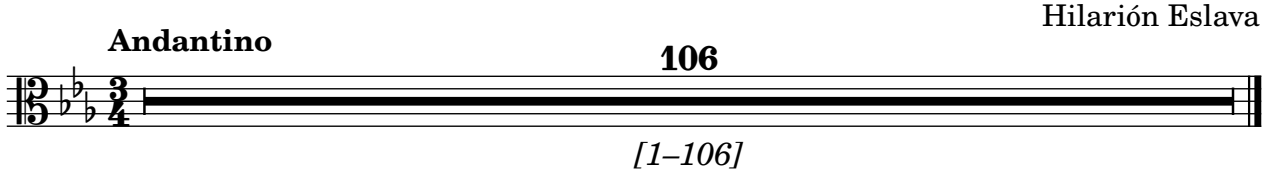

8. Redde Mihi

Hilarión Eslava

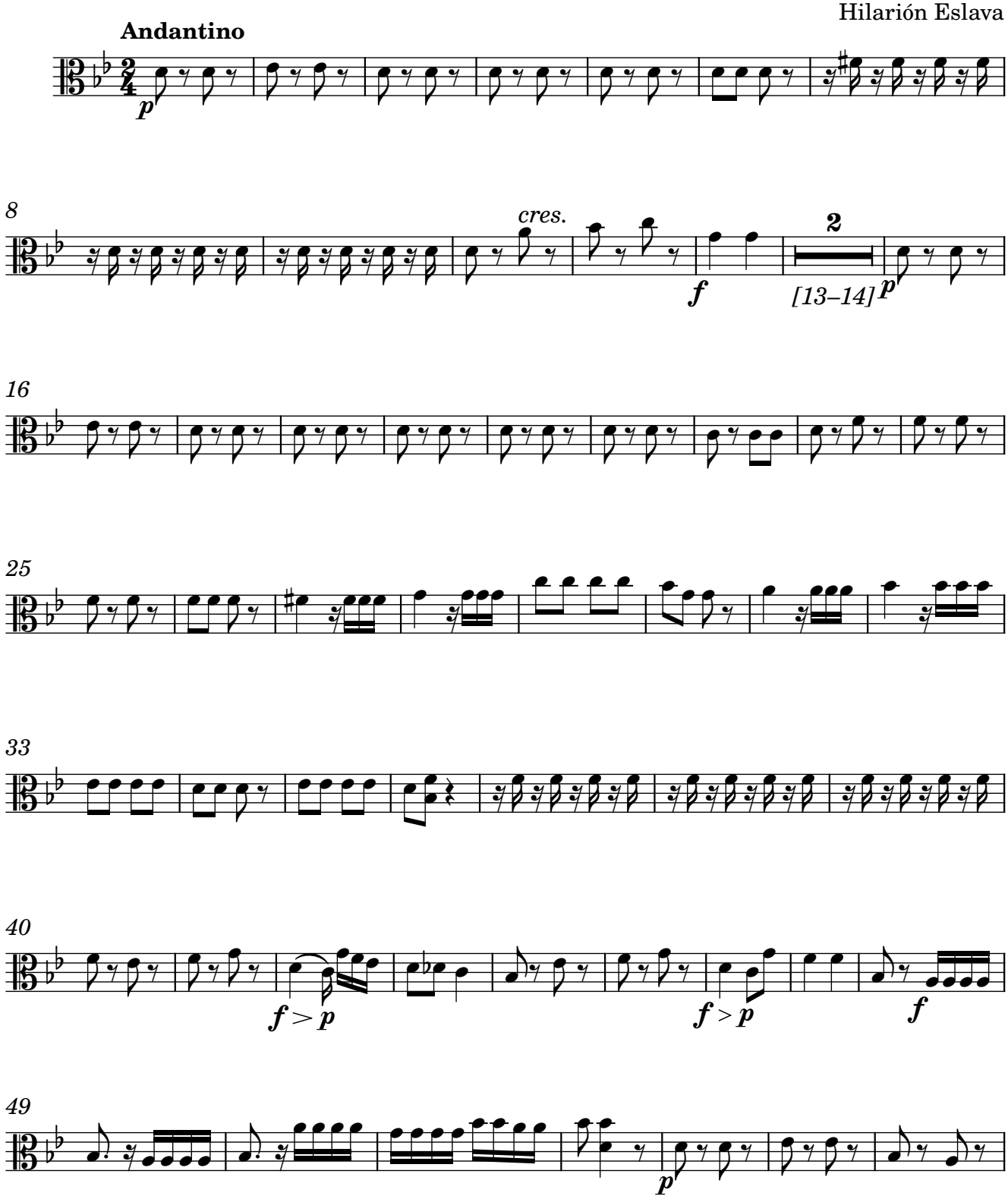

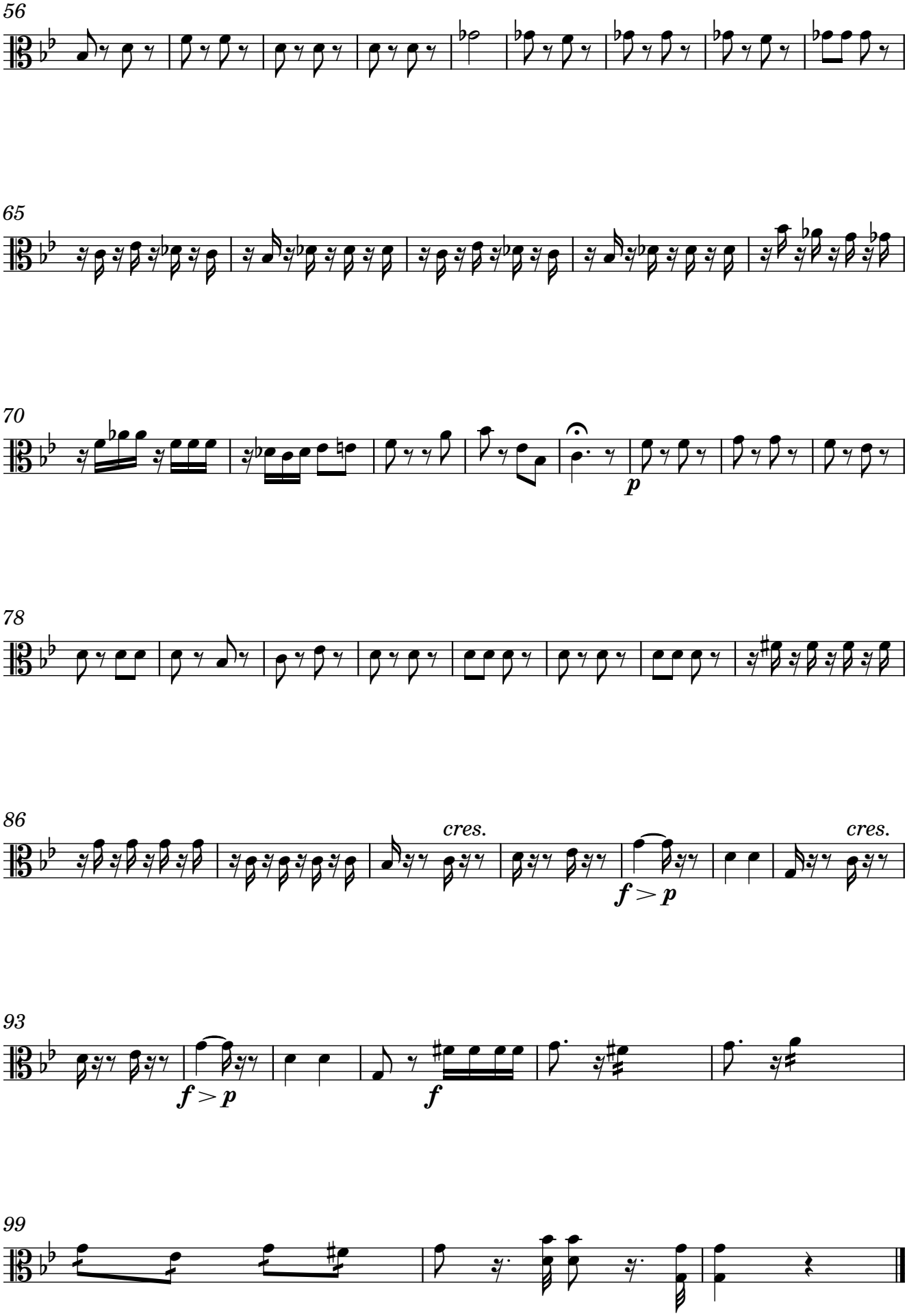
56
65
70
p
78
86
cres.
f > p
cres.
93
f > p
f
99

Violoncellos

Miserere a Ocho

5. Ecce Enim

Hilarión Eslava

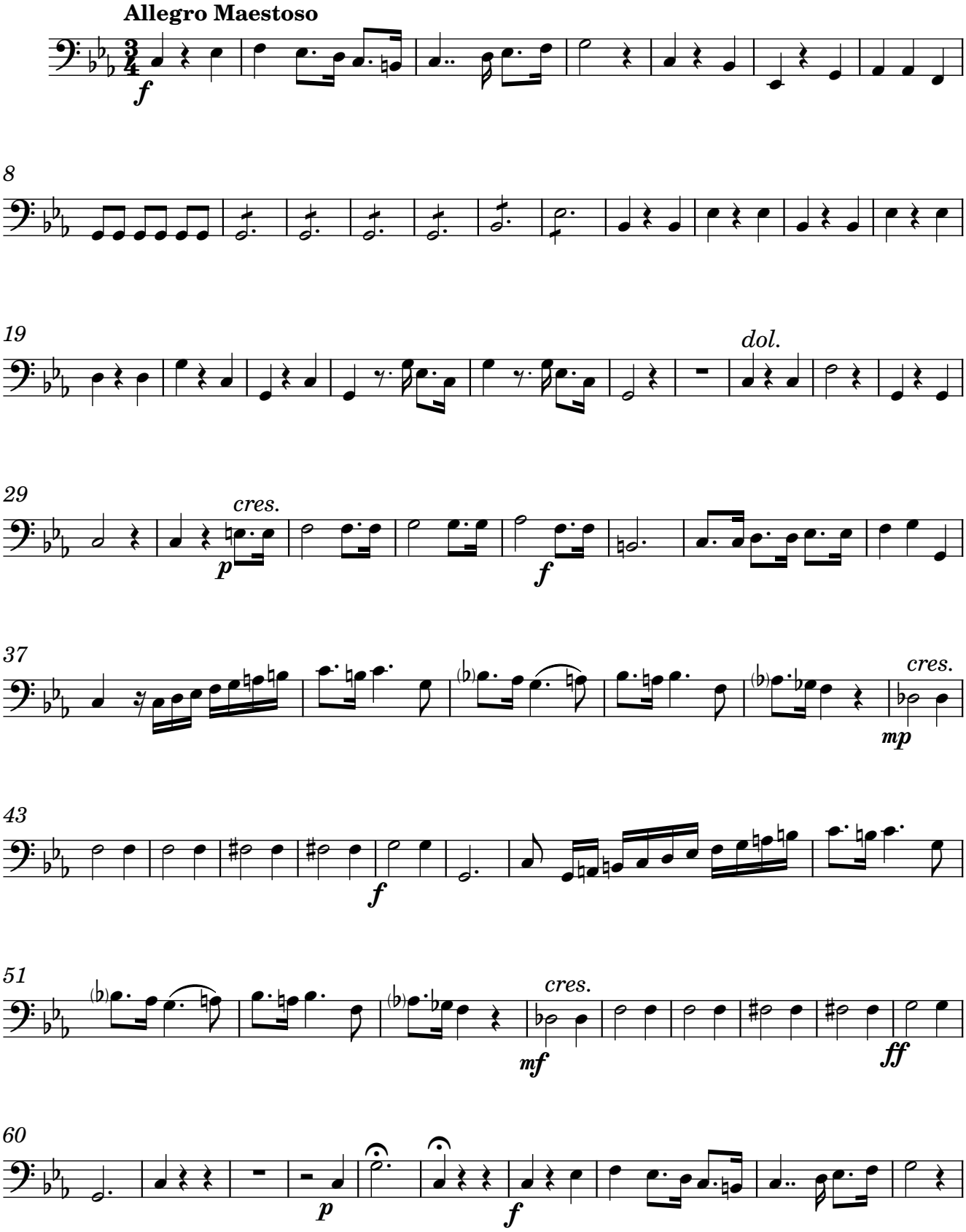

Original Manuscript #1048 from Catedral Metropolitana de Santiago de Chile; edited 2023 by Rebecca Rufin

70

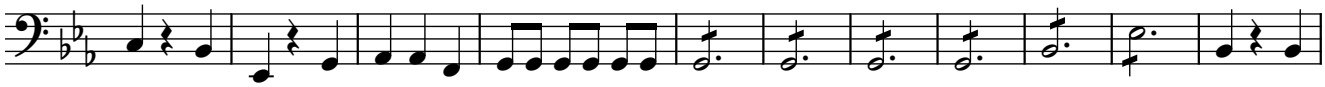

81

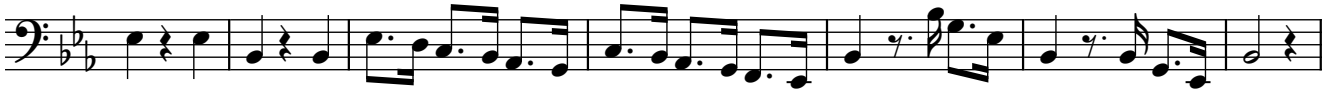

88

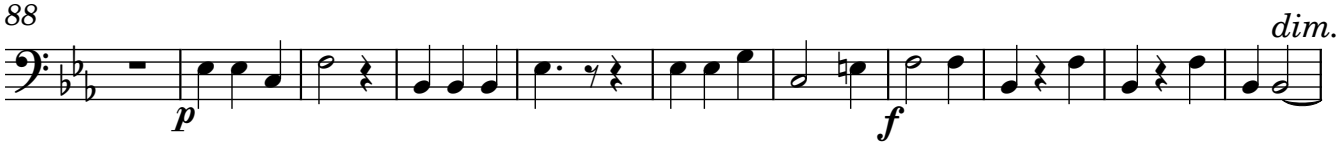

99

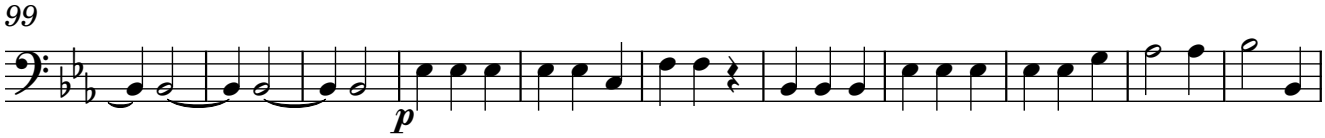

110

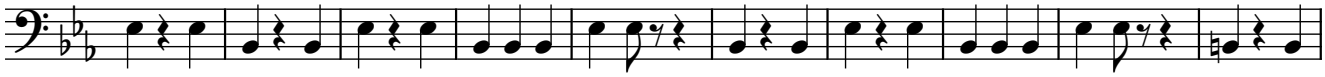

120

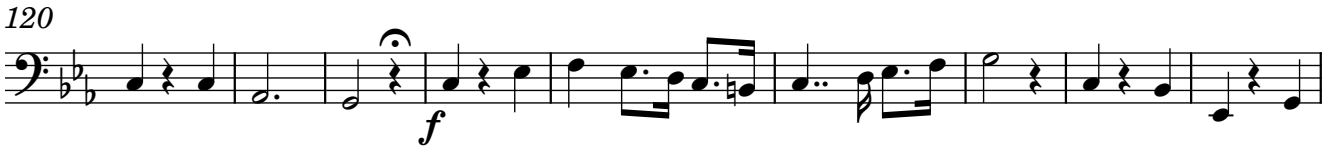

129

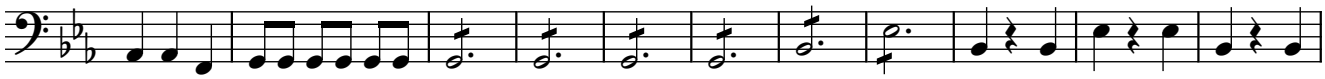

140

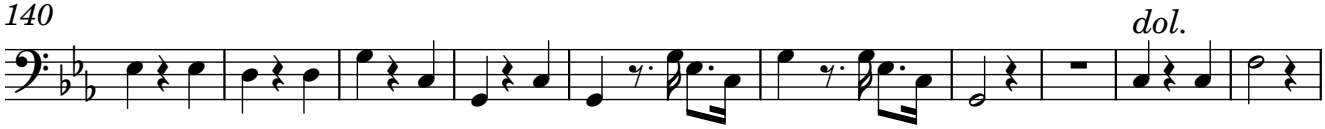

150

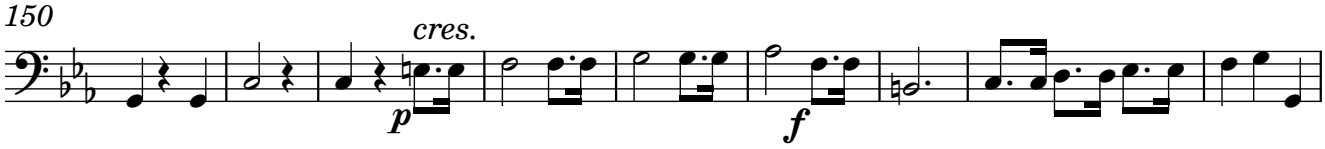

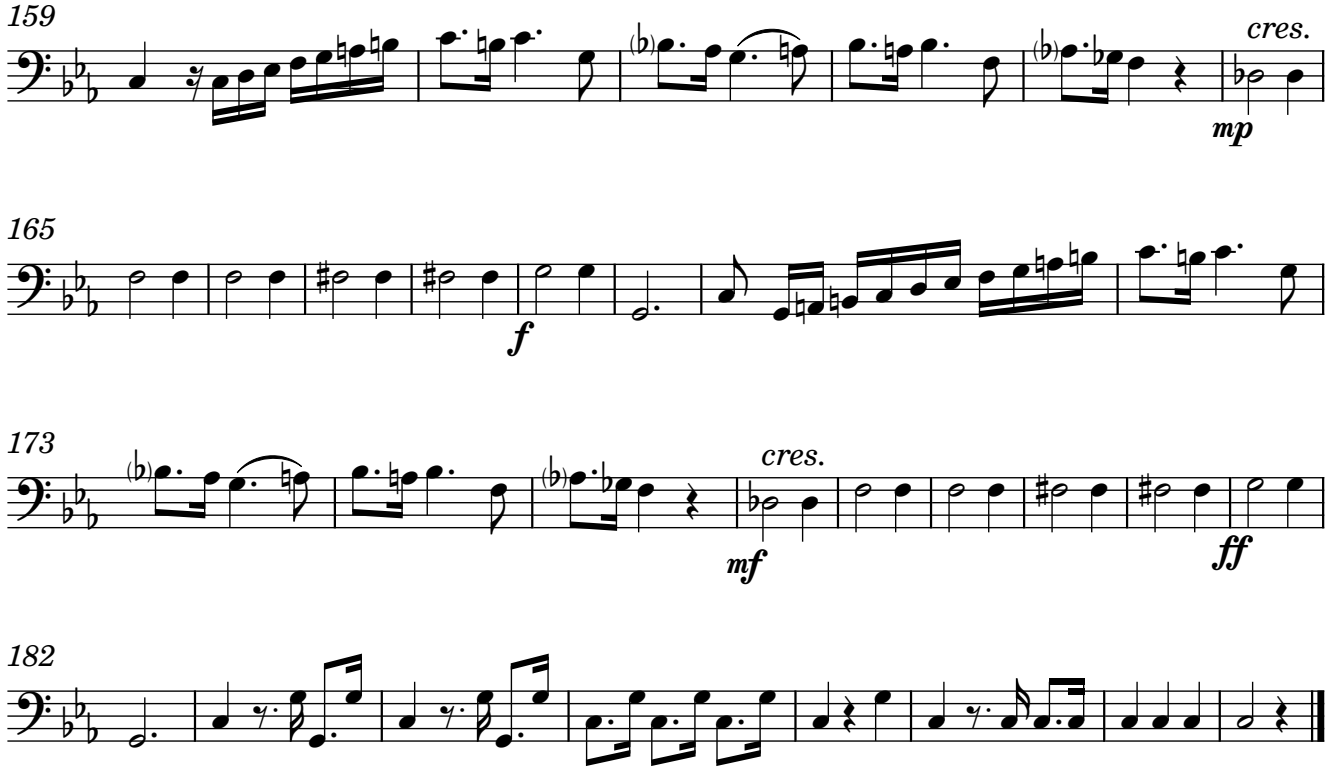

6. Auditui Meo

Hilarión Eslava

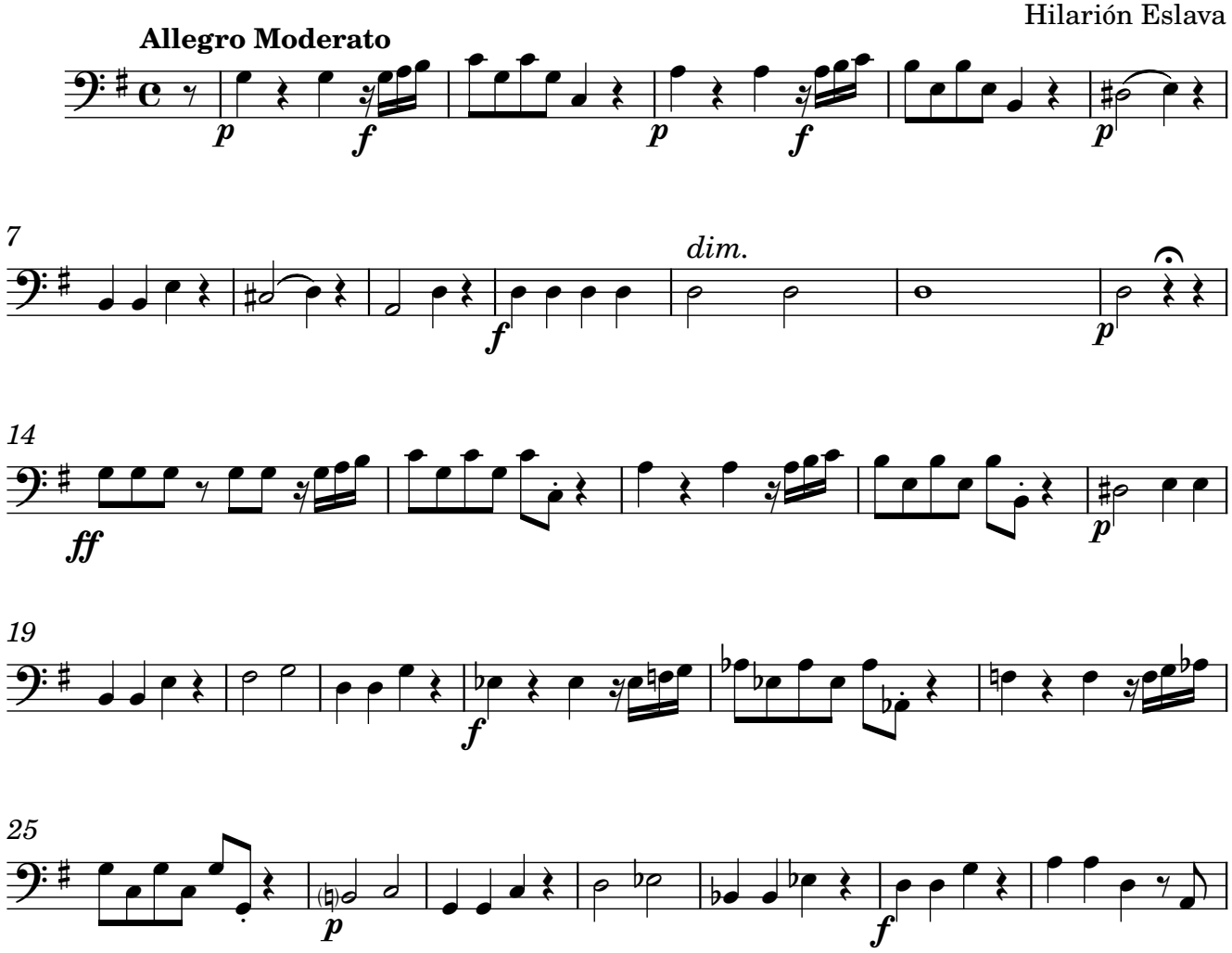

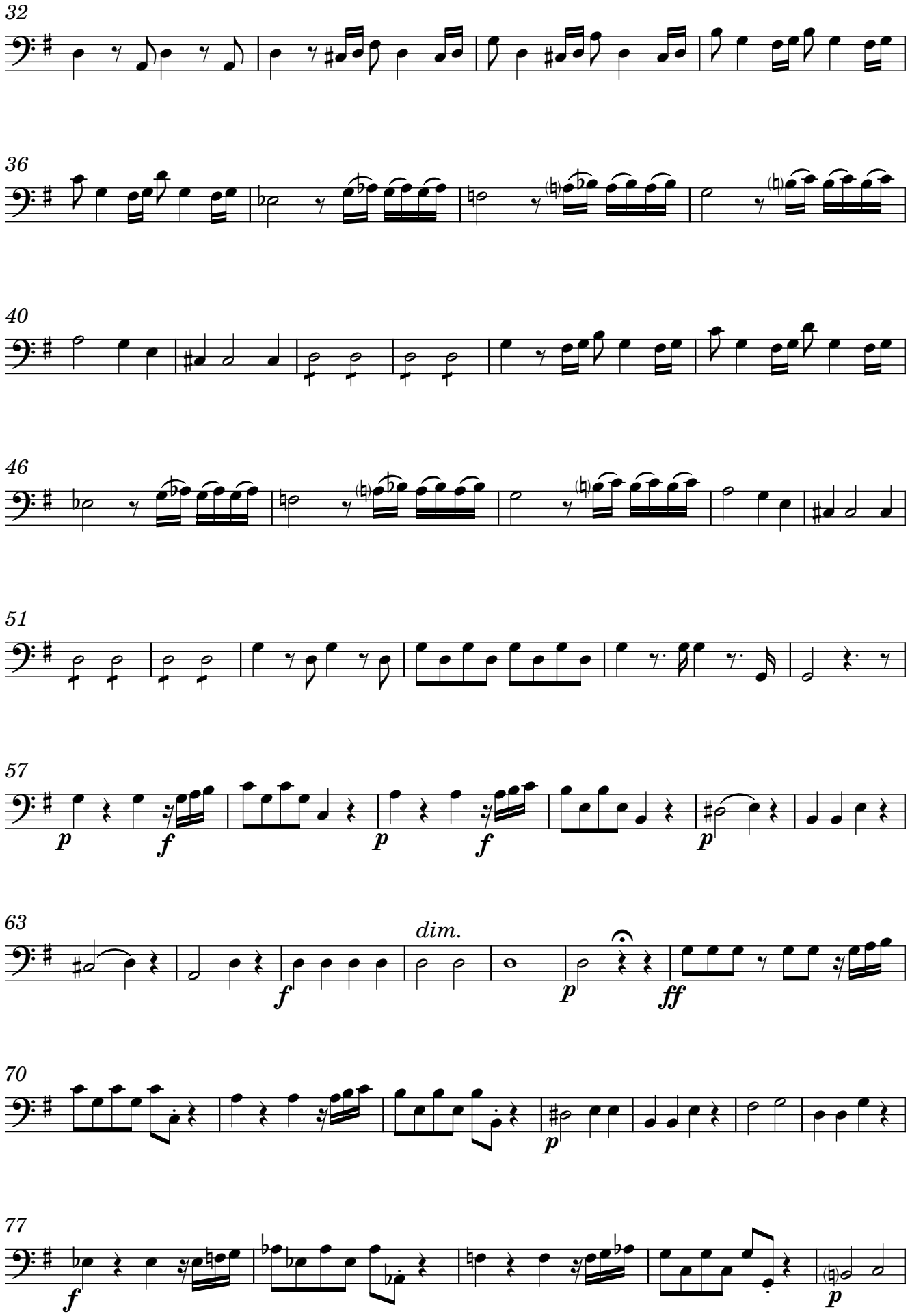
32
36
40
46
51
57
p
f
p
f
p
63
dim.
f
p
ff
70
p
77
f
p

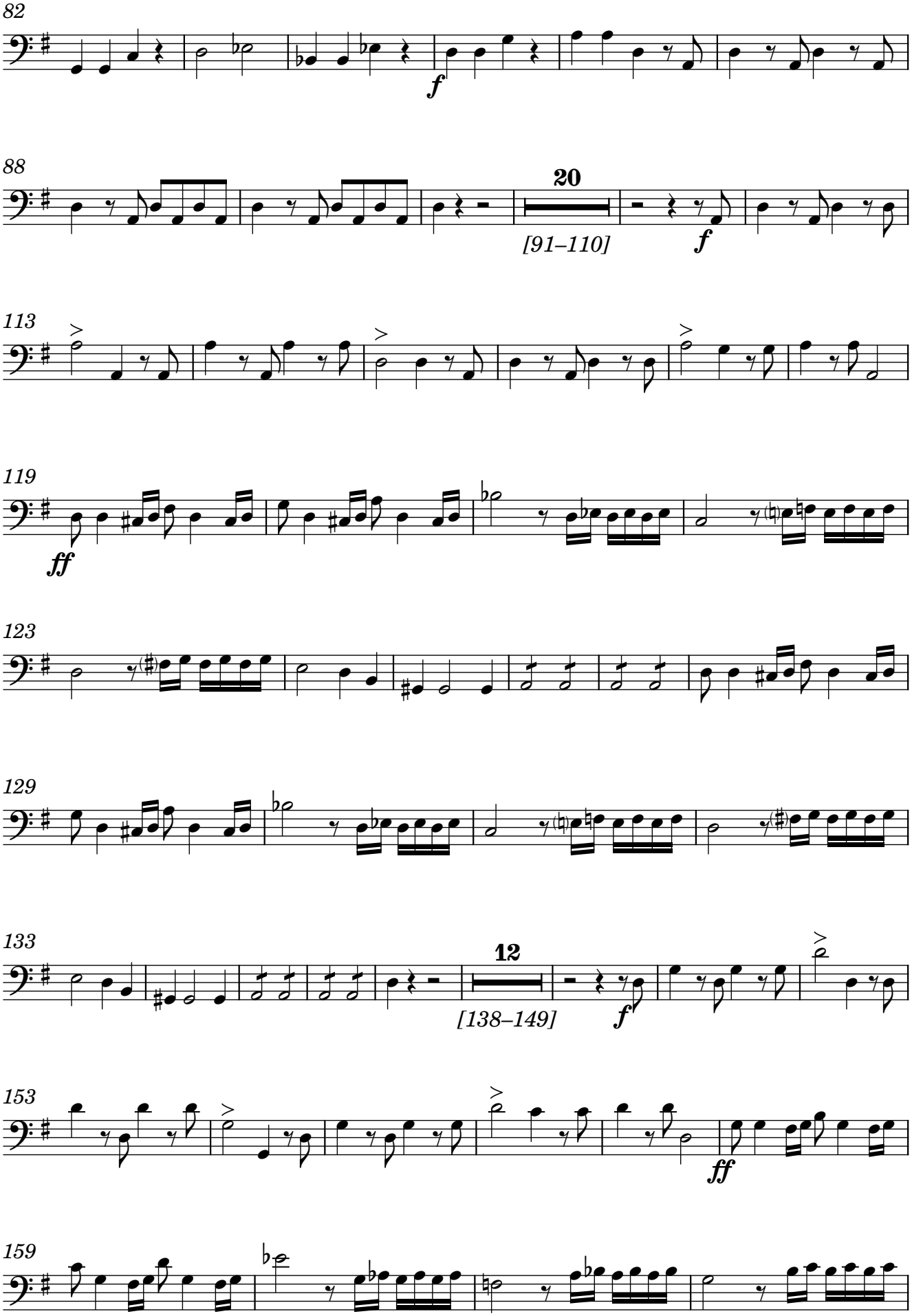
82
f
88
20
[91–110]
f
113
119
ff
123
129
133
12
[138–149]
f
153
ff
159

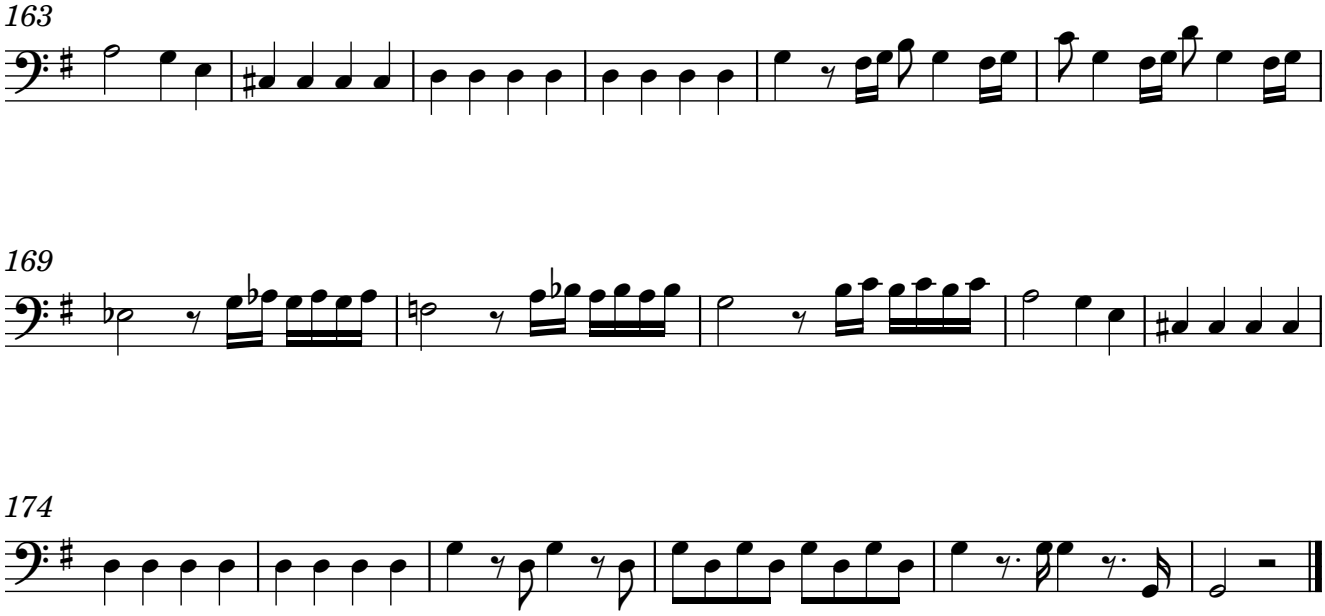

7. Cor Mundum Crea

Hilarión Eslava

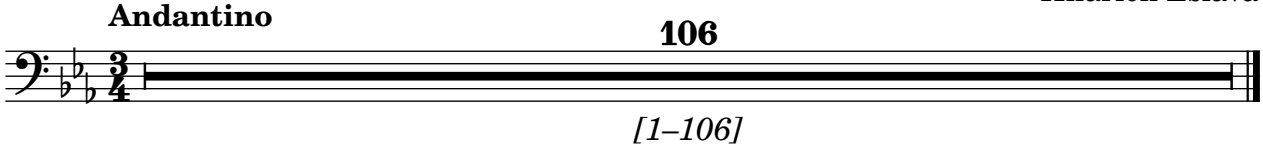

8. Redde Mihi

Hilarión Eslava

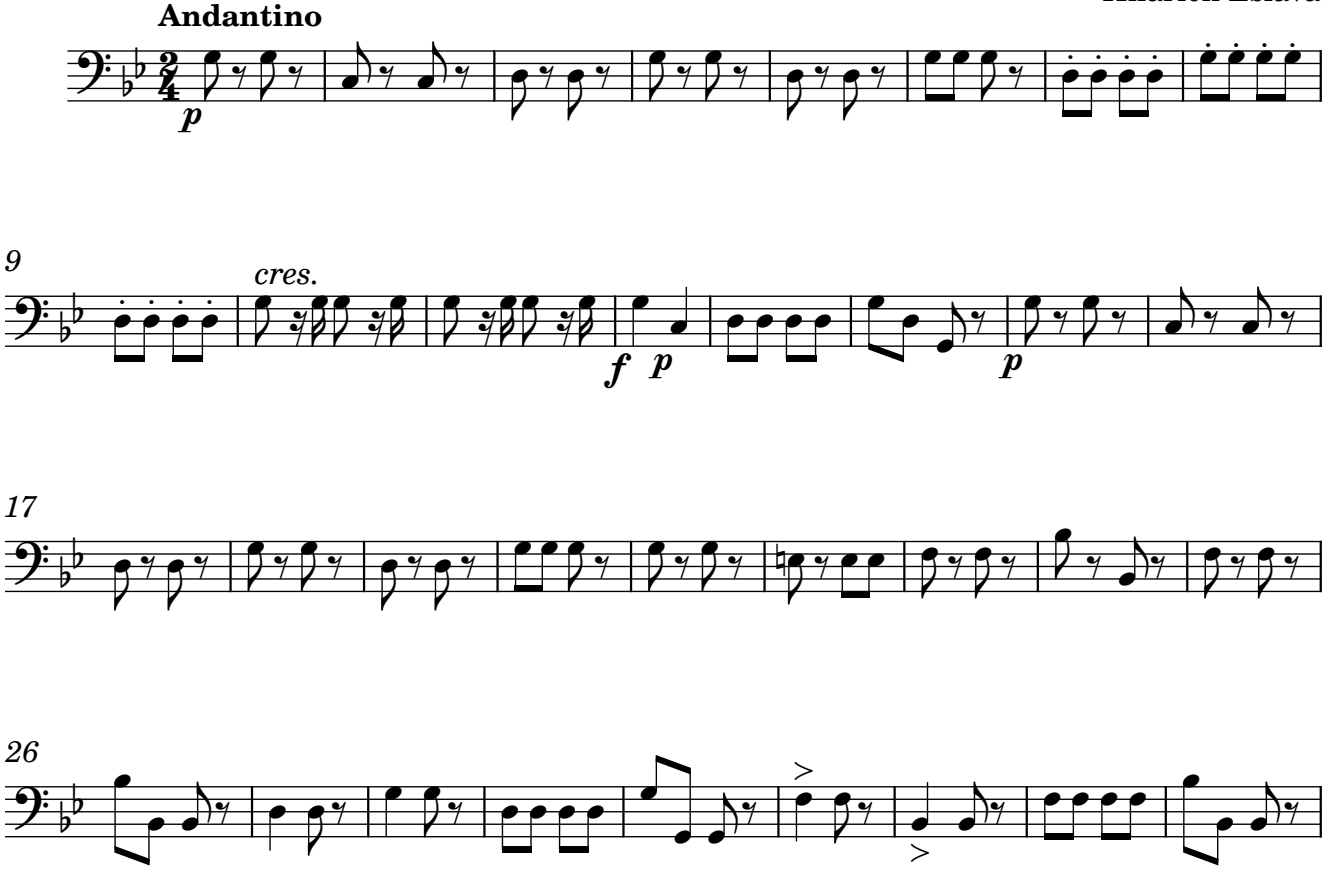

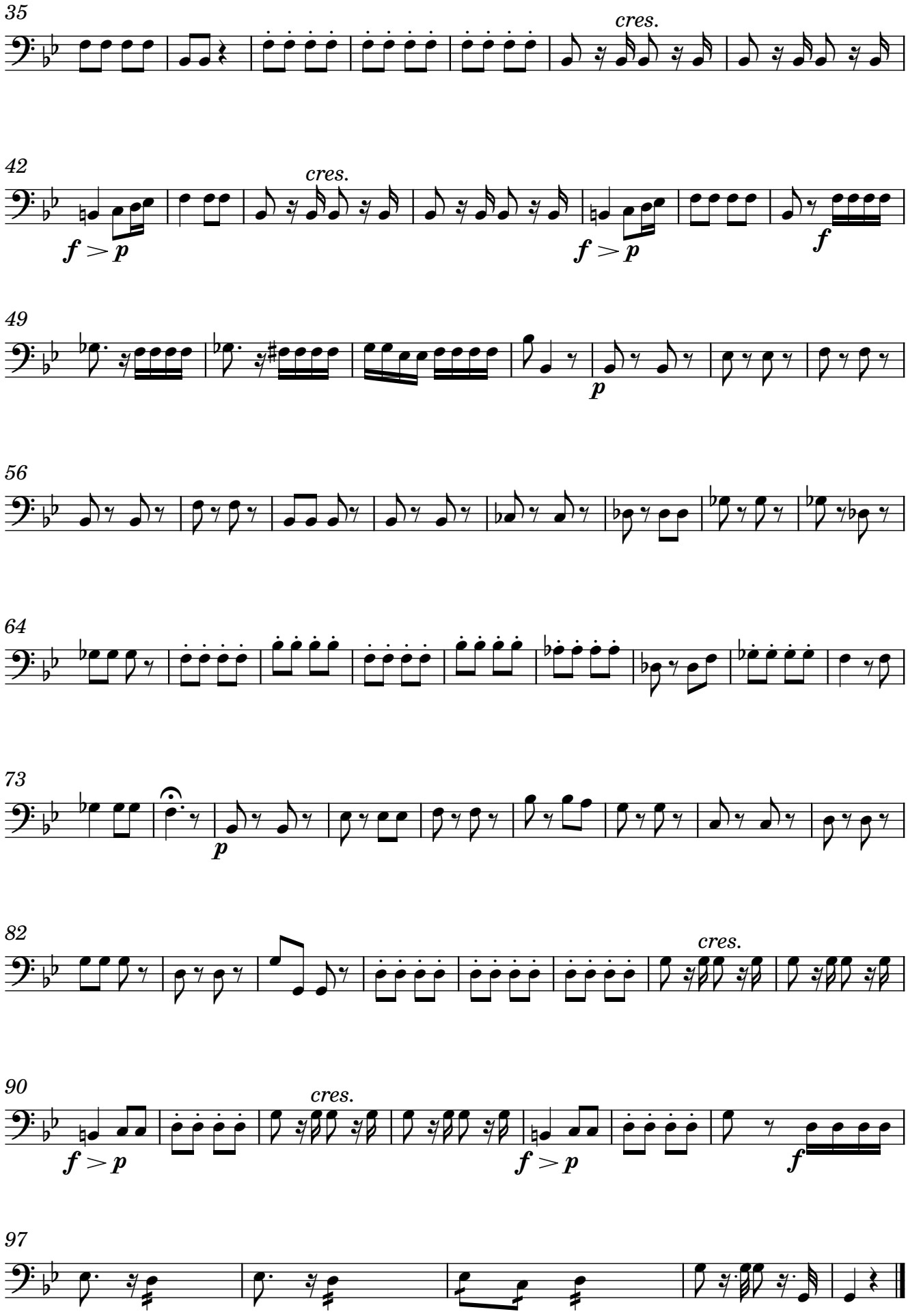
35
cres.
42
cres.
f > p
f > p
f
49
p
56
64
73
p
82
cres.
90
cres.
f > p
f > p
f
97

Contrabasses

Miserere a Ocho

5. Ecce Enim

Hilarión Eslava

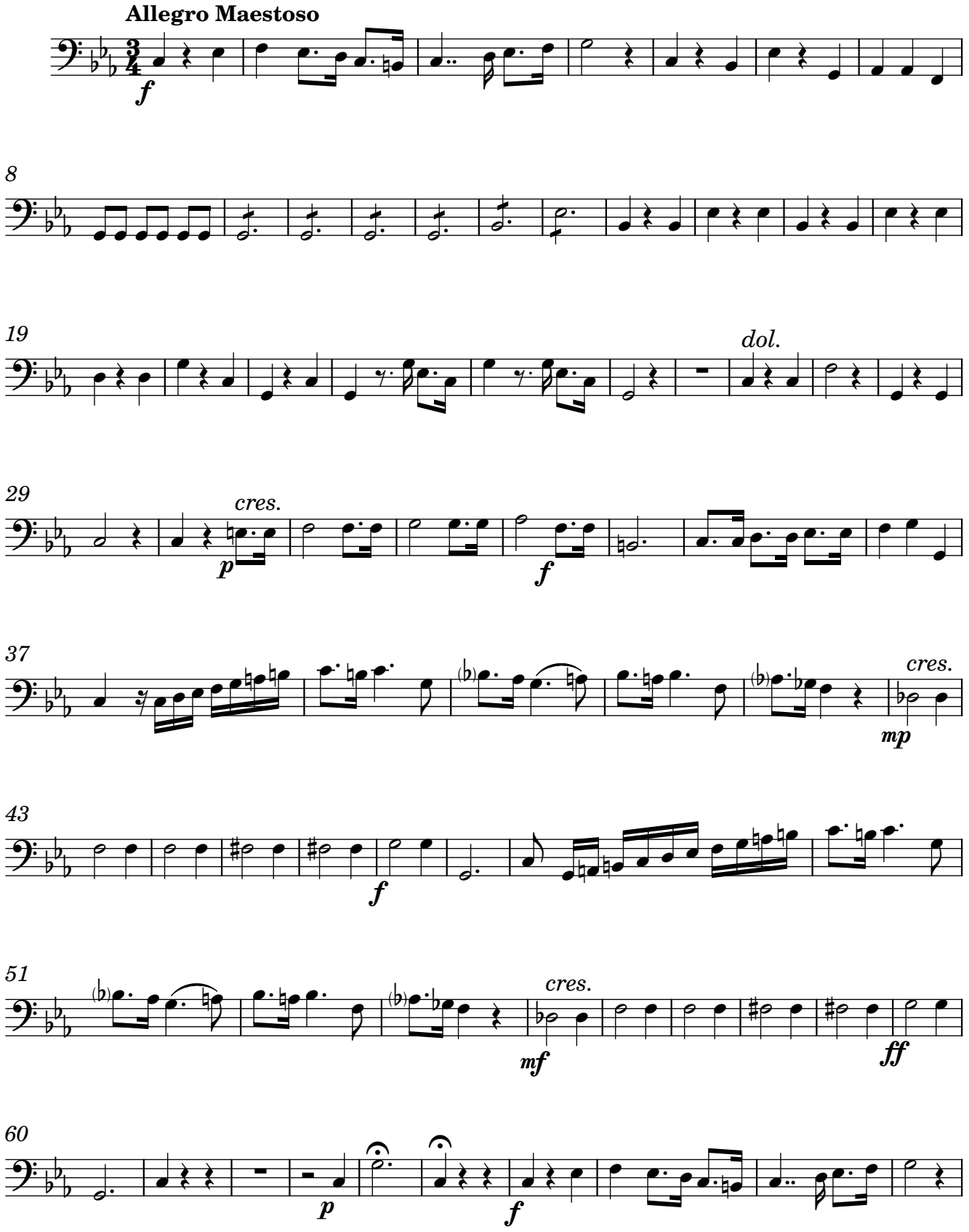

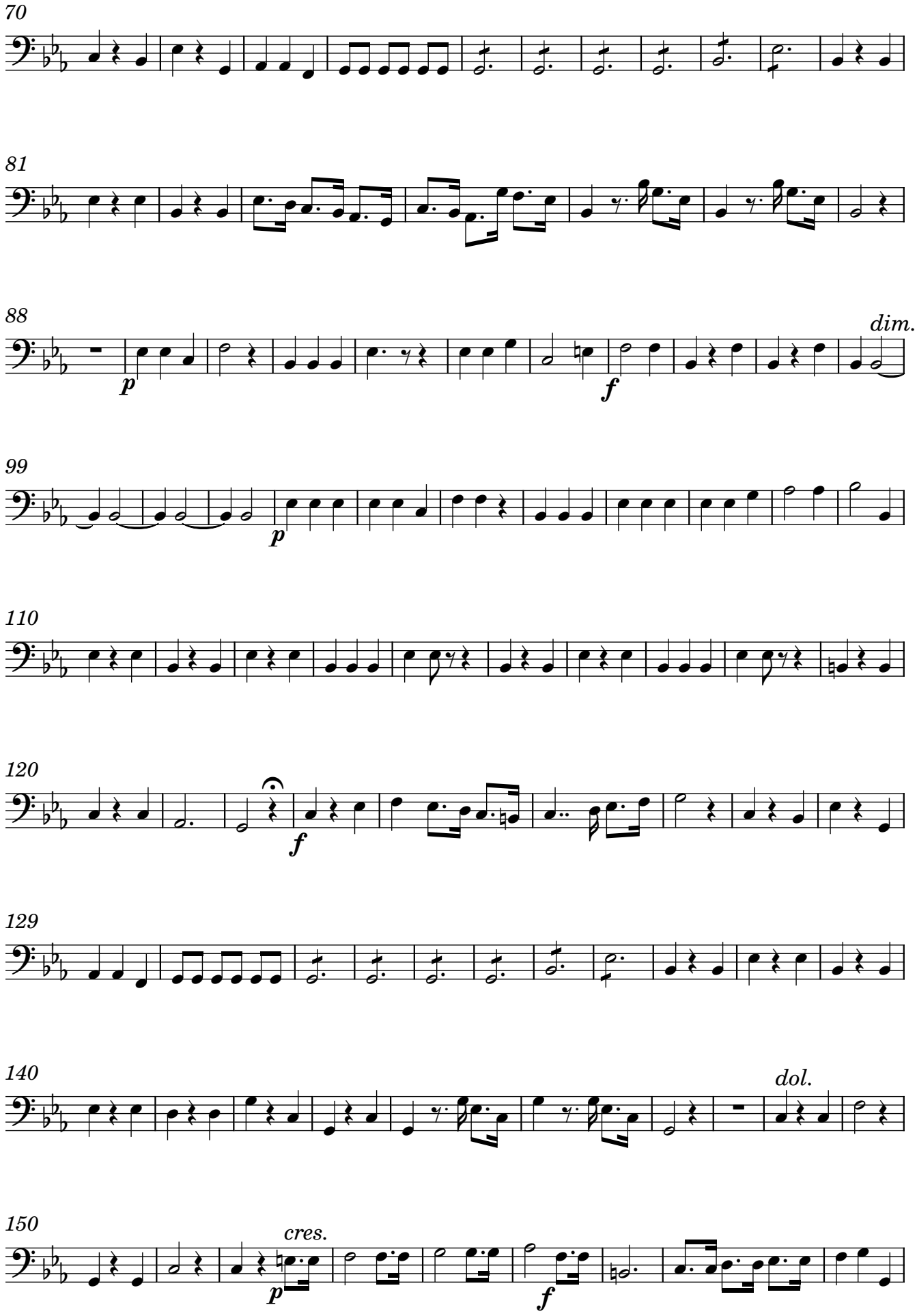
70
81
88
p
f
dim.
99
p
110
120
f
129
140
dol.
150
cres.
p
f

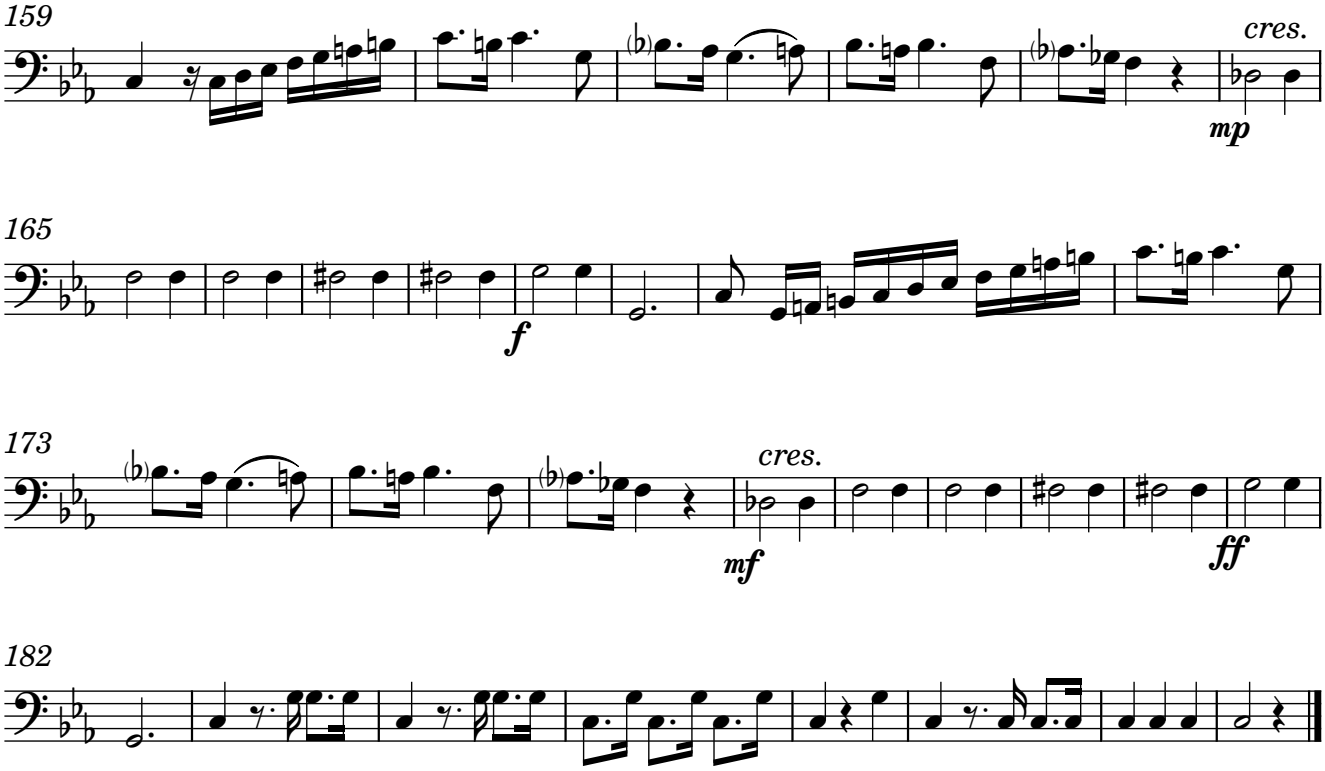

6. Auditui Meo

Hilarión Eslava

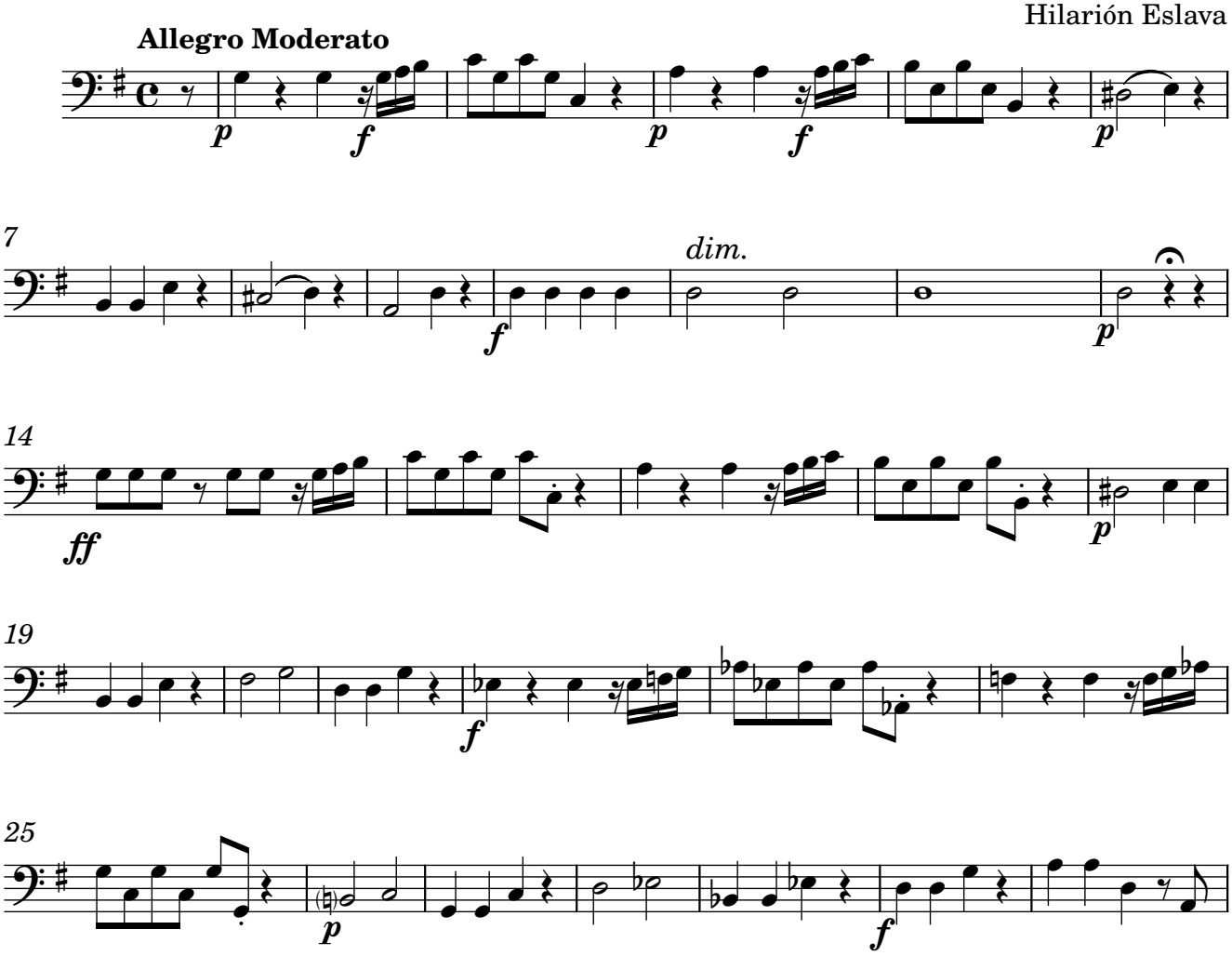

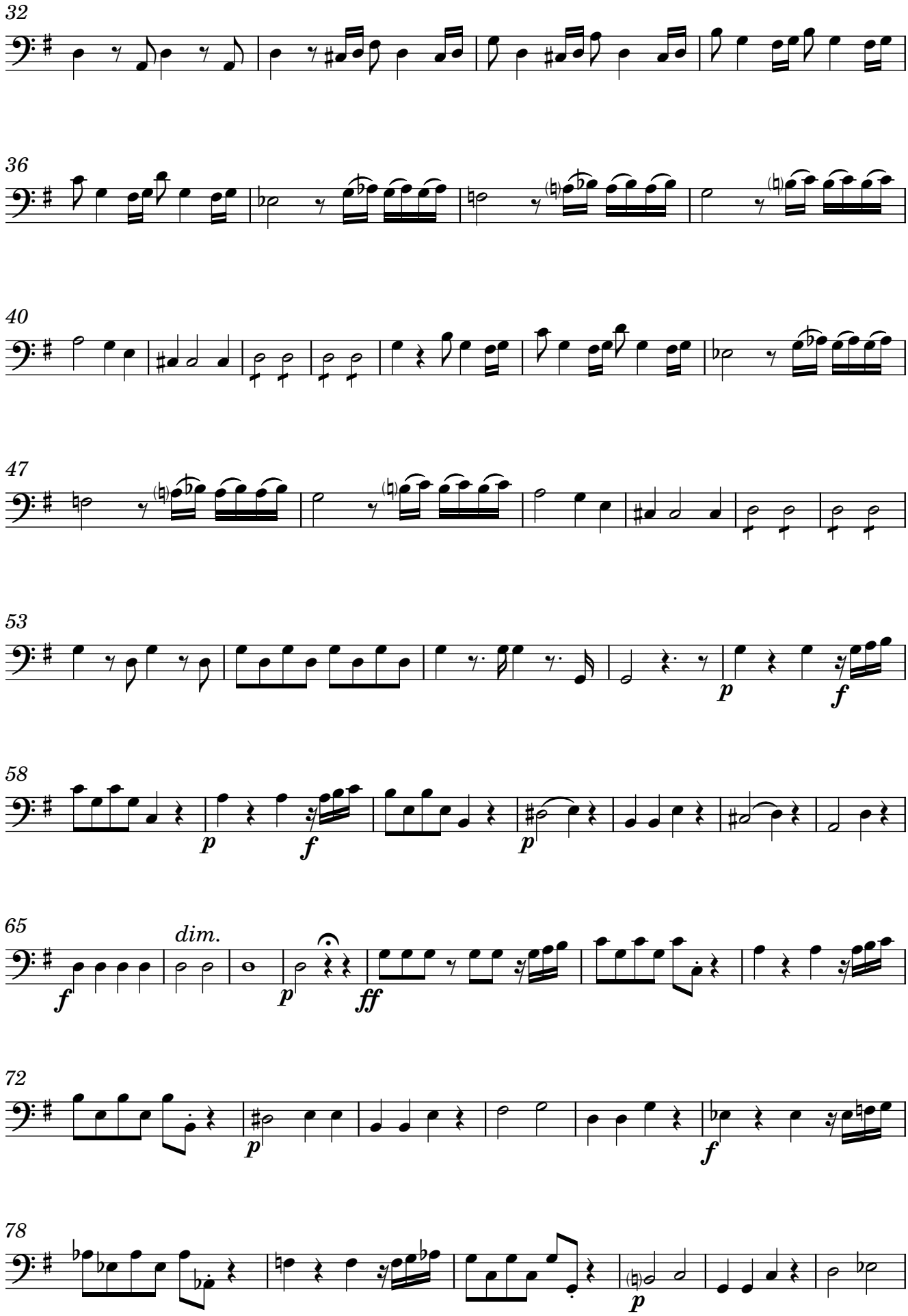
32
36
40
47
53
p
f
58
p
f
p
65
dim.
f
p
ff
72
p
f
78
p

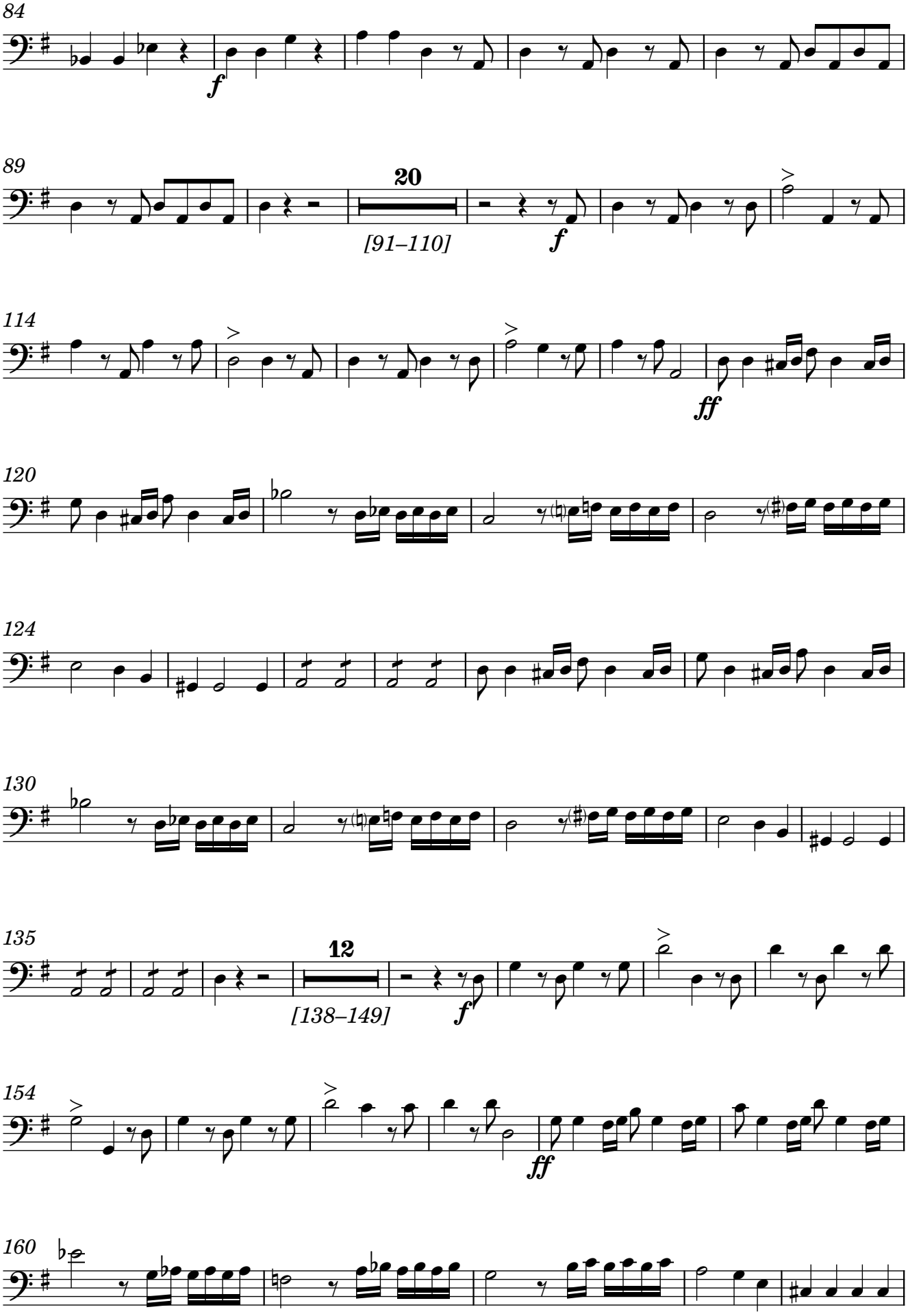
84
f
89
20
[91–110]
f
114
ff
120
124
130
135
12
[138–149]
f
154
ff
160

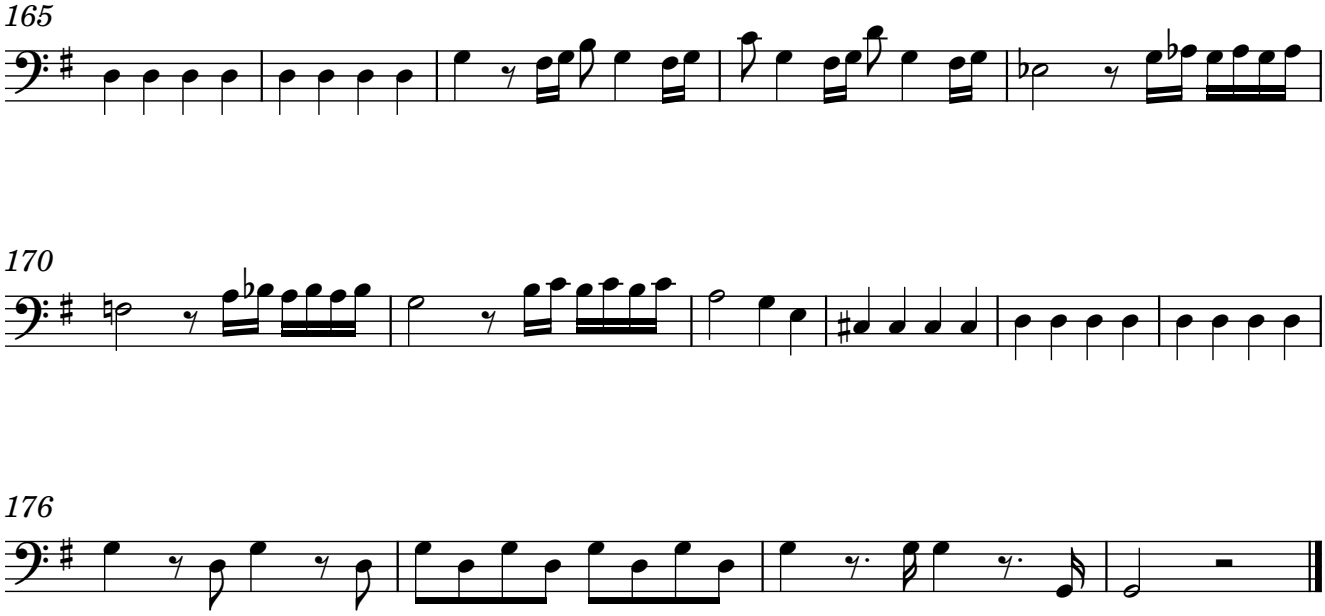

7. Cor Mundum Crea

Hilarión Eslava

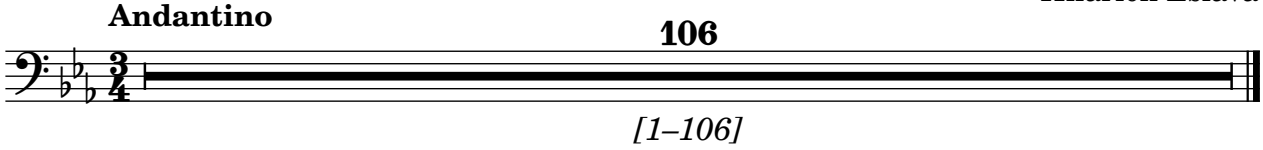

8. Redde Mihi

Hilarión Eslava

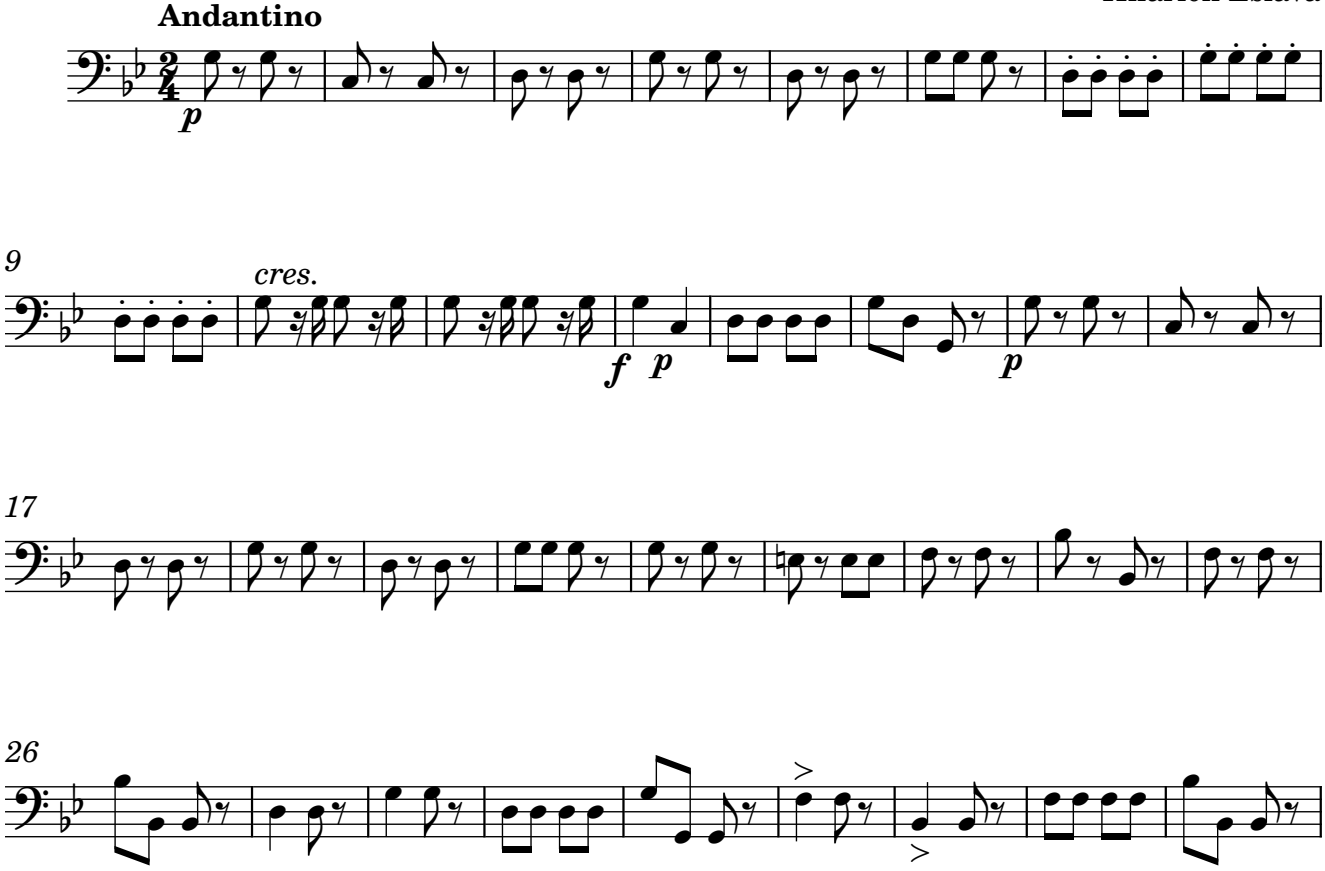

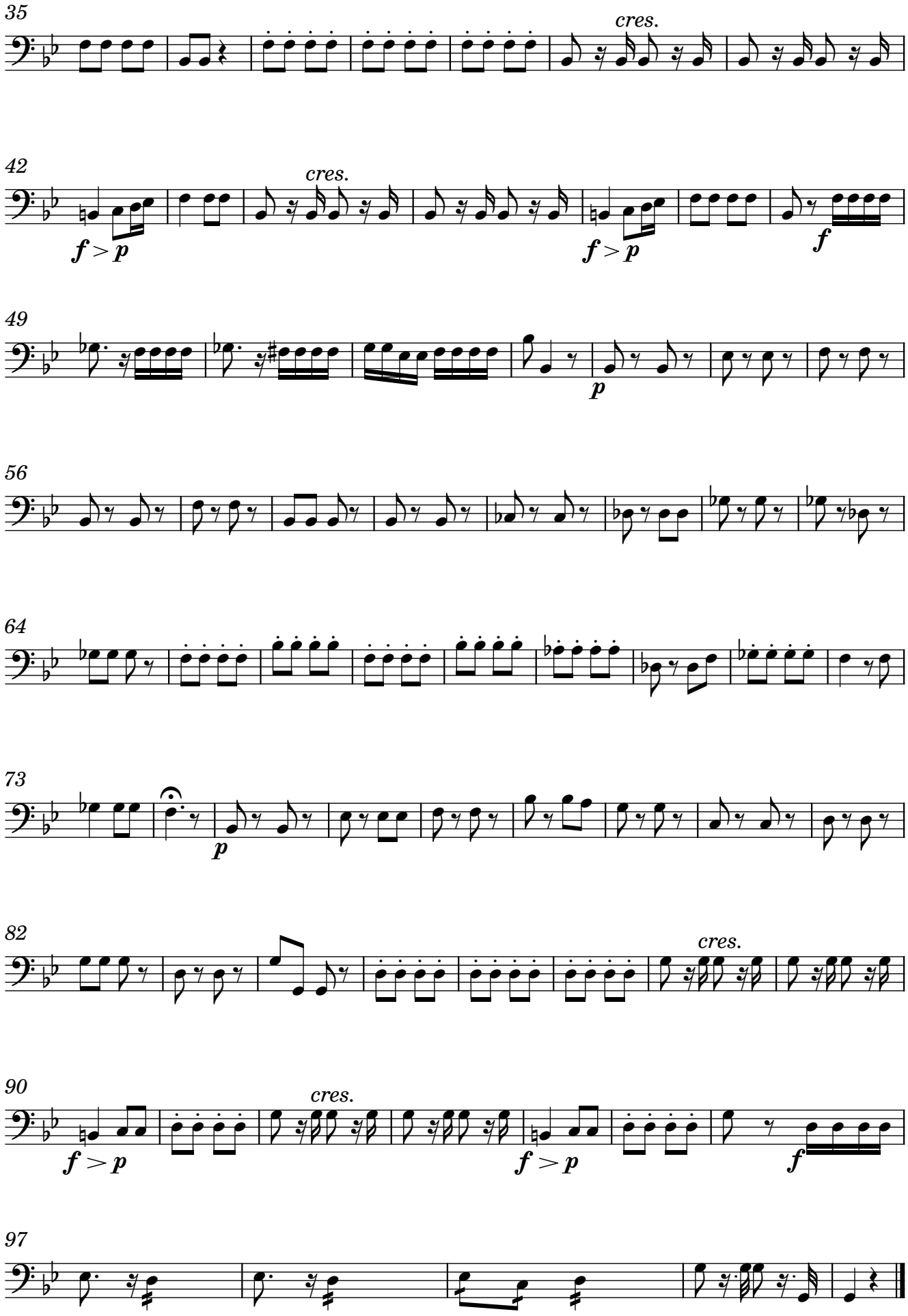
35
cres.
42
cres.
f > p
f > p
f
49
p
56
64
73
p
82
cres.
90
cres.
f > p
f > p
f
97

Miserere a Ocho

Catedral Metropolitana de Santiago de Chile

(Part 2 of 3)

Hilarión Eslava

For Double Choir with Chamber Orchestra

(with Keyboard Reduction by Rebecca Rufin)

Photo: Organ Console at the Catedral Metropolitana de Santiago de Chile

CPE-430/2

Vocal Parts with Piano

Miserere a Ocho

5. Ecce Enim

Allegro Maestoso

Hilarión Eslava

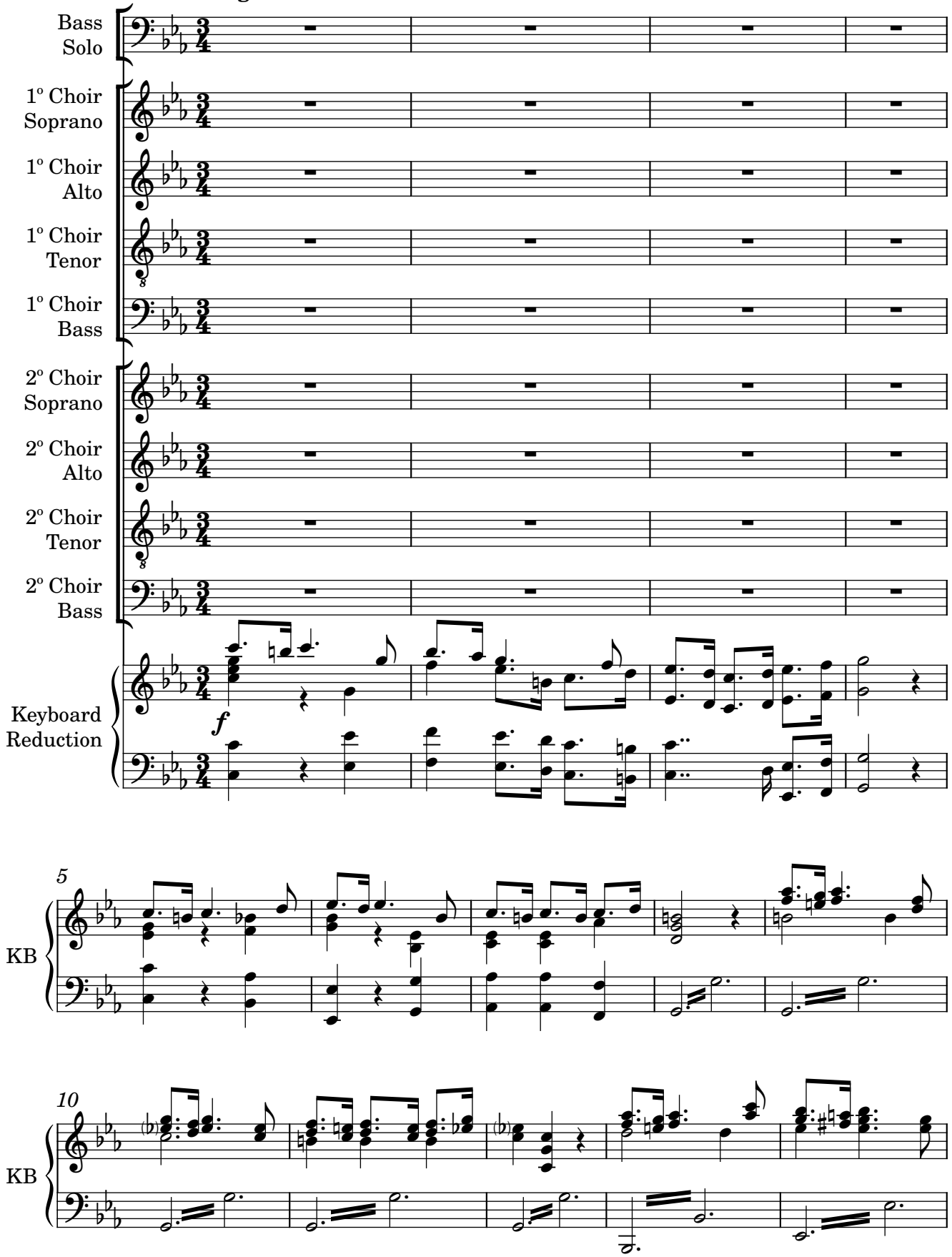

Original Manuscript #1048 from Catedral Metropolitana de Santiago de Chile; edited 2023 by Rebecca Rufin

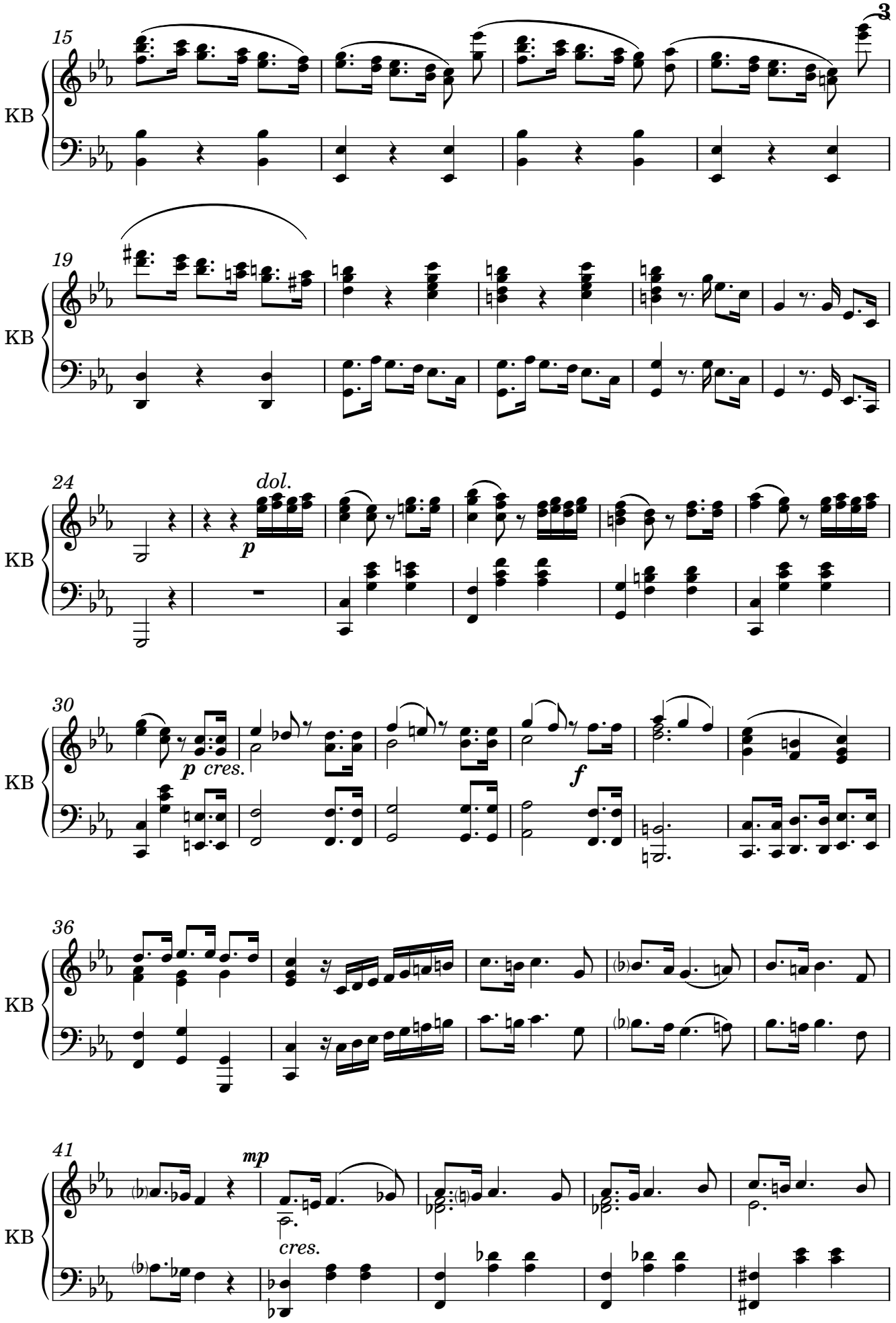
15
KB
19
KB
24
dol.
p
KB
30
p cres.
f
KB
36
KB
41
mp
cres.
KB

46

KB

51

KB

mf

cres.

56

KB

ff

dol.

62

Bass Solo

Ec-ce e - nim ve - ri-ta - - tem

KB

f

68

Bass Solo

di - le-xis - - - ti, ec - ce e - nim ve - ri-ta - tem di - le-xis - - -

KB

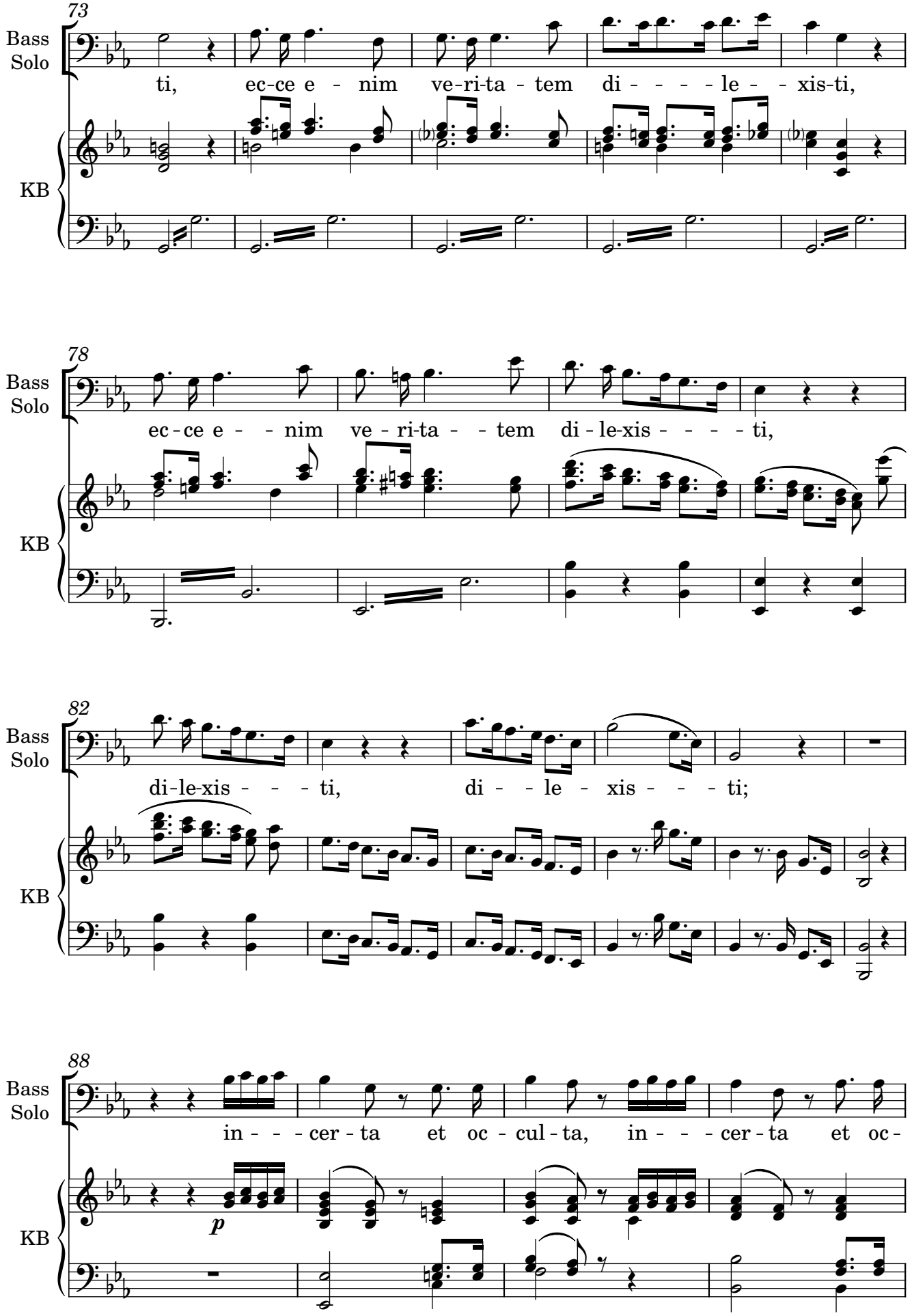
73
Bass Solo
ti, ec-ce e - nim ve-ri-ta - tem di - - - - le - - xis-ti,
KB
78
Bass Solo
ec - ce e - - nim ve - ri-ta - - tem di - le-xis - - - - ti,
KB
82
Bass Solo
di-le-xis - - - ti, di - - le - xis - - - ti;
KB
88
Bass Solo
in - - - cer - ta et oc - cul - ta, in - - - cer - ta et oc-
p
KB

92

Bass Solo

cul-ta sa-pi - en - ti-æ tu - - - - - æ;

KB

f

97

KB

dim.

102

Bass Solo

in - - cer - ta et oc - cul - ta, in - - - cer - ta et oc -

KB

p *dol.*

106

Bass Solo

cul-ta sa-pi - en - ti-æ tu - - - - - æ; ma-ni-fes -

KB

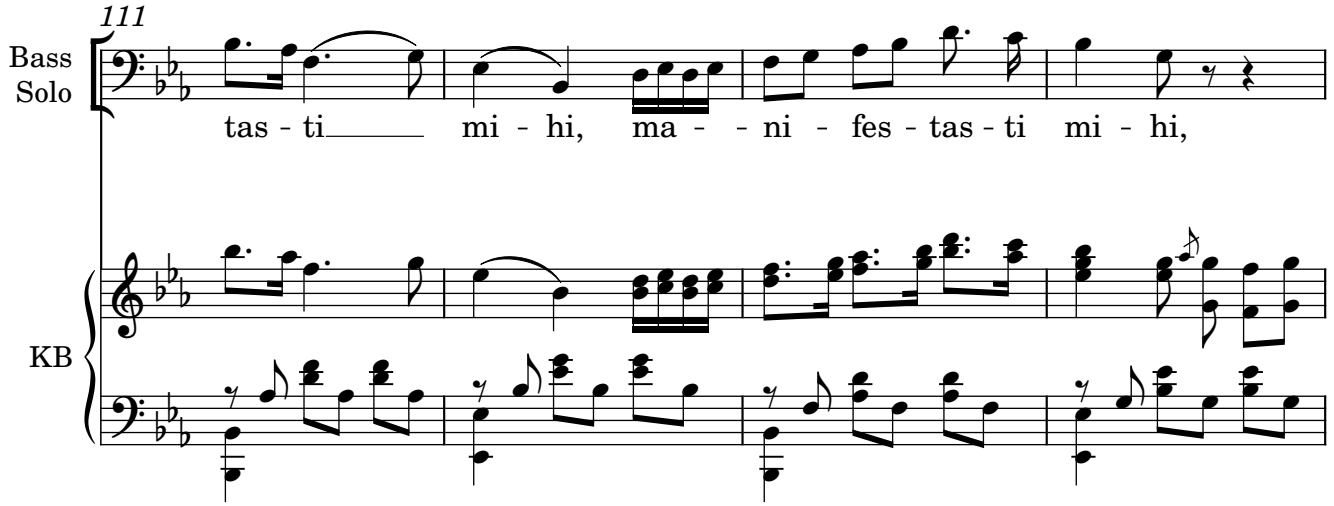
111
Bass
Solo
tas - ti mi - hi, ma - - ni - fes - tas - ti mi - hi,
KB

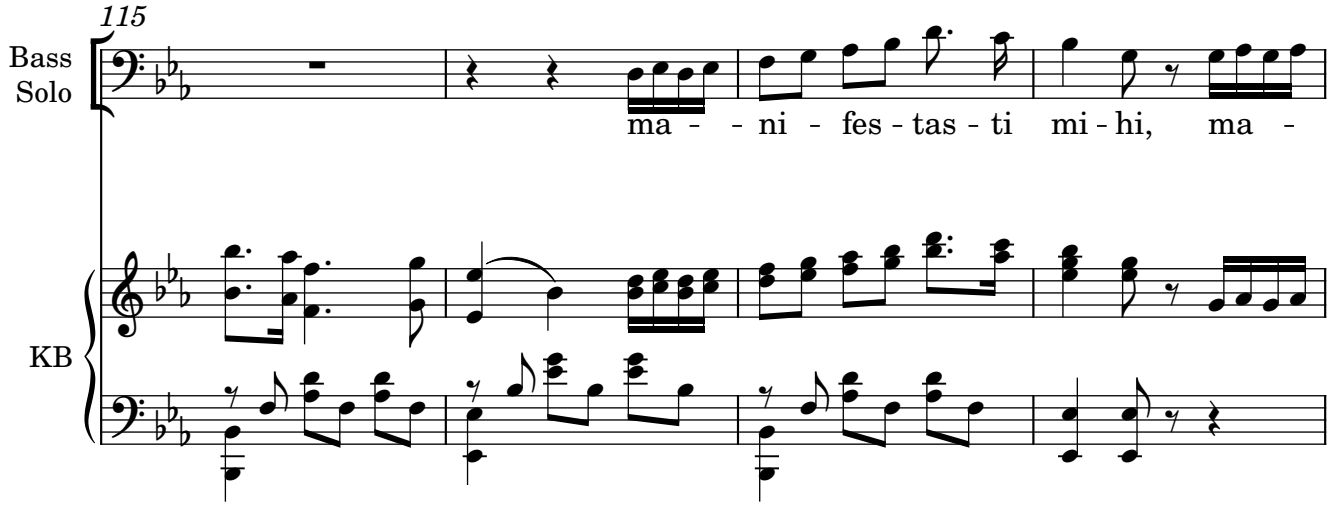
115
Bass
Solo
ma - - ni - fes - tas - ti mi - hi, ma -
KB

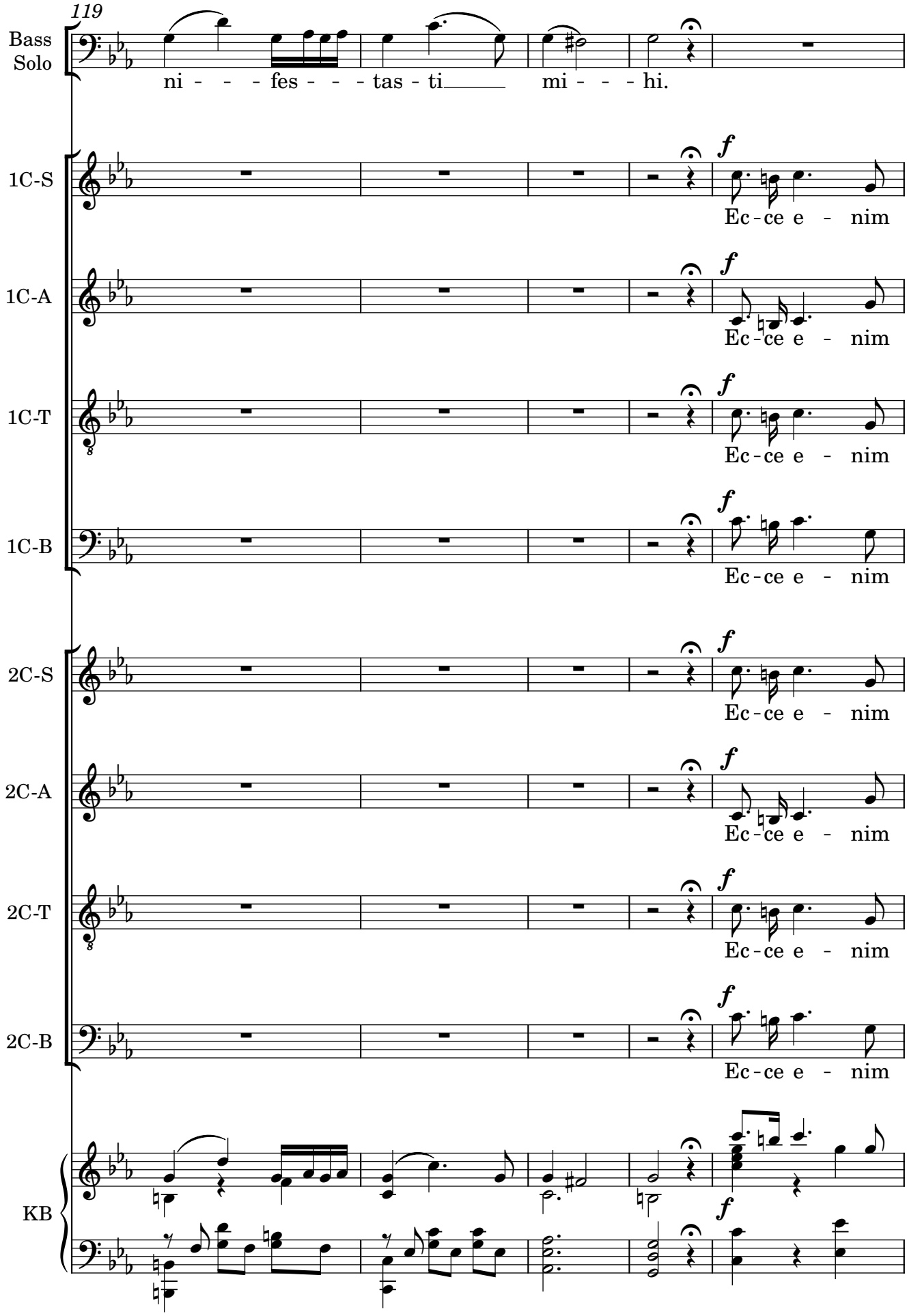
119
Bass Solo
ni - - - fes - - - tas - ti mi - - - hi.
1C-S
1C-A
1C-T
1C-B
2C-S
2C-A
2C-T
2C-B
KB
f
Ec - ce e - nim

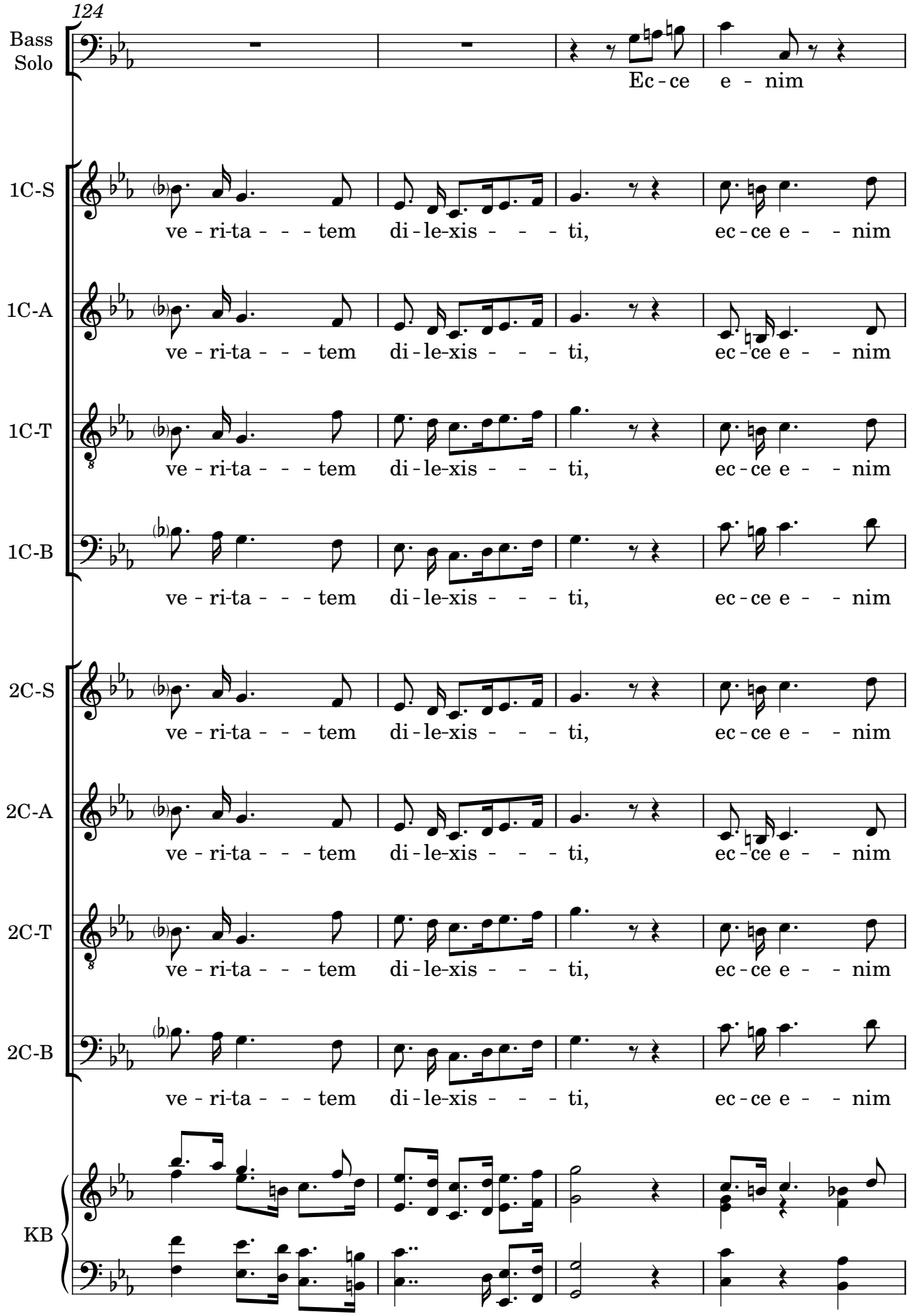
124
Bass Solo
Ec - ce e - nim
1C-S
ve - ri-ta - - - tem di - le-xis - - - ti, ec - ce e - - nim
1C-A
ve - ri-ta - - - tem di - le-xis - - - ti, ec - ce e - - nim
1C-T
ve - ri-ta - - - tem di - le-xis - - - ti, ec - ce e - - nim
1C-B
ve - ri-ta - - - tem di - le-xis - - - ti, ec - ce e - - nim
2C-S
ve - ri-ta - - - tem di - le-xis - - - ti, ec - ce e - - nim
2C-A
ve - ri-ta - - - tem di - le-xis - - - ti, ec - ce e - - nim
2C-T
ve - ri-ta - - - tem di - le-xis - - - ti, ec - ce e - - nim
2C-B
ve - ri-ta - - - tem di - le-xis - - - ti, ec - ce e - - nim
KB

128

Bass Solo: di - le - xis - ti,

1C-S: ve - ri-ta - tem di - le-xis - - - - ti, ve - ri-ta - - tem,

1C-A: ve - ri-ta - tem di - le-xis - - - - ti, ve - ri-ta - - tem,

1C-T: ve - ri-ta - tem di - le-xis - - - - ti, ve - - - ri - -

1C-B: ve - ri-ta - tem di - le-xis - - - - ti, ve - - - ri - -

2C-S: ve - ri-ta - tem di - le-xis - - - - ti, ve - ri-ta - - tem,

2C-A: ve - ri-ta - tem di - le-xis - - - - ti, ve - ri-ta - - tem,

2C-T: ve - ri-ta - tem di - le-xis - - - - ti, ve - - - ri - -

2C-B: ve - ri-ta - tem di - le-xis - - - - ti, ve - - - ri - -

KB

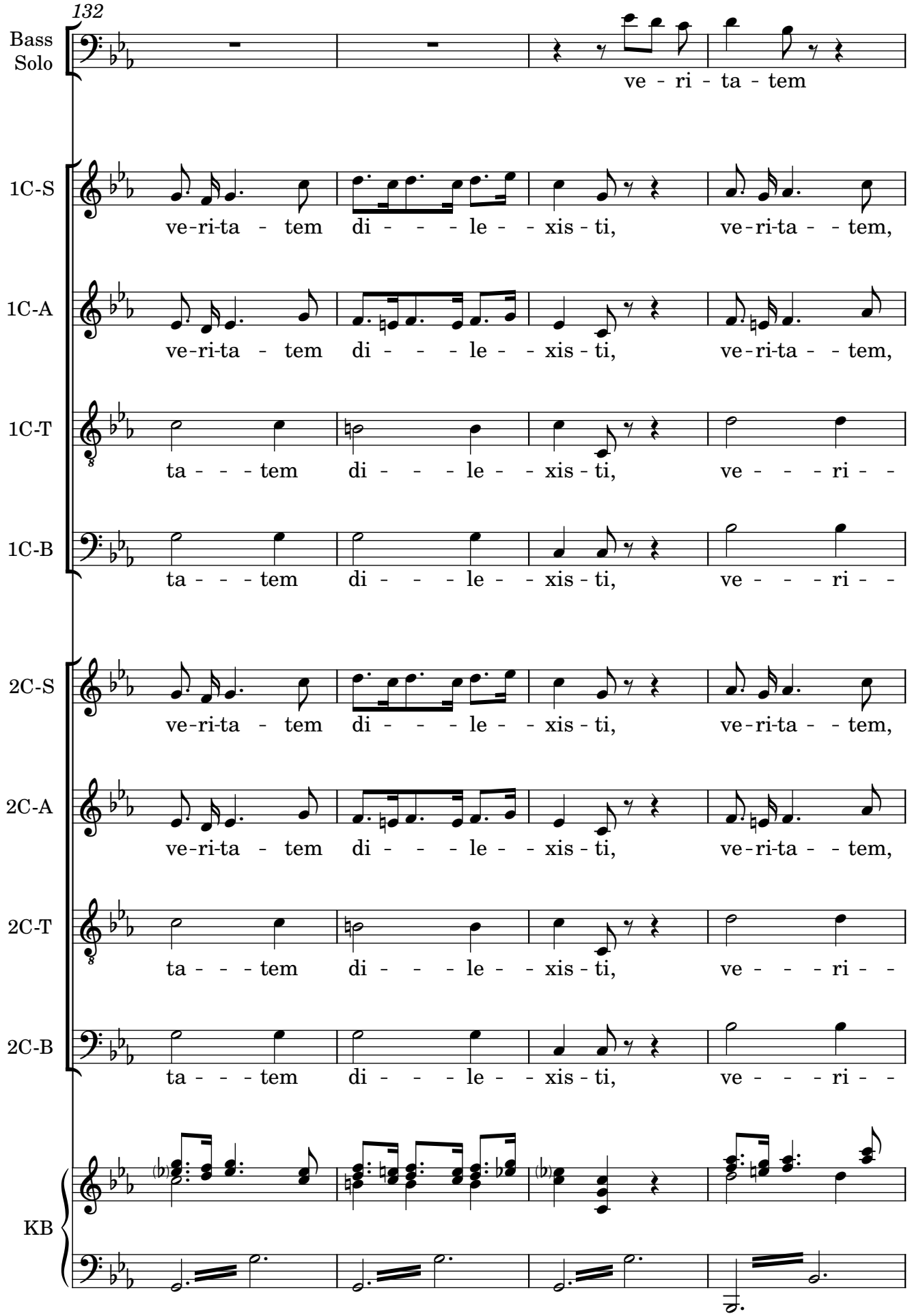
132
Bass Solo
ve - ri - ta - tem
1C-S
ve-ri-ta - tem di - - - le - - xis - ti, ve-ri-ta - - tem,
1C-A
ve-ri-ta - tem di - - - le - - xis - ti, ve-ri-ta - - tem,
1C-T
ta - - - tem di - - - le - - xis - ti, ve - - - ri - -
1C-B
ta - - - tem di - - - le - - xis - ti, ve - - - ri - -
2C-S
ve-ri-ta - tem di - - - le - - xis - ti, ve-ri-ta - - tem,
2C-A
ve-ri-ta - tem di - - - le - - xis - ti, ve-ri-ta - - tem,
2C-T
ta - - - tem di - - - le - - xis - ti, ve - - - ri - -
2C-B
ta - - - tem di - - - le - - xis - ti, ve - - - ri - -
KB

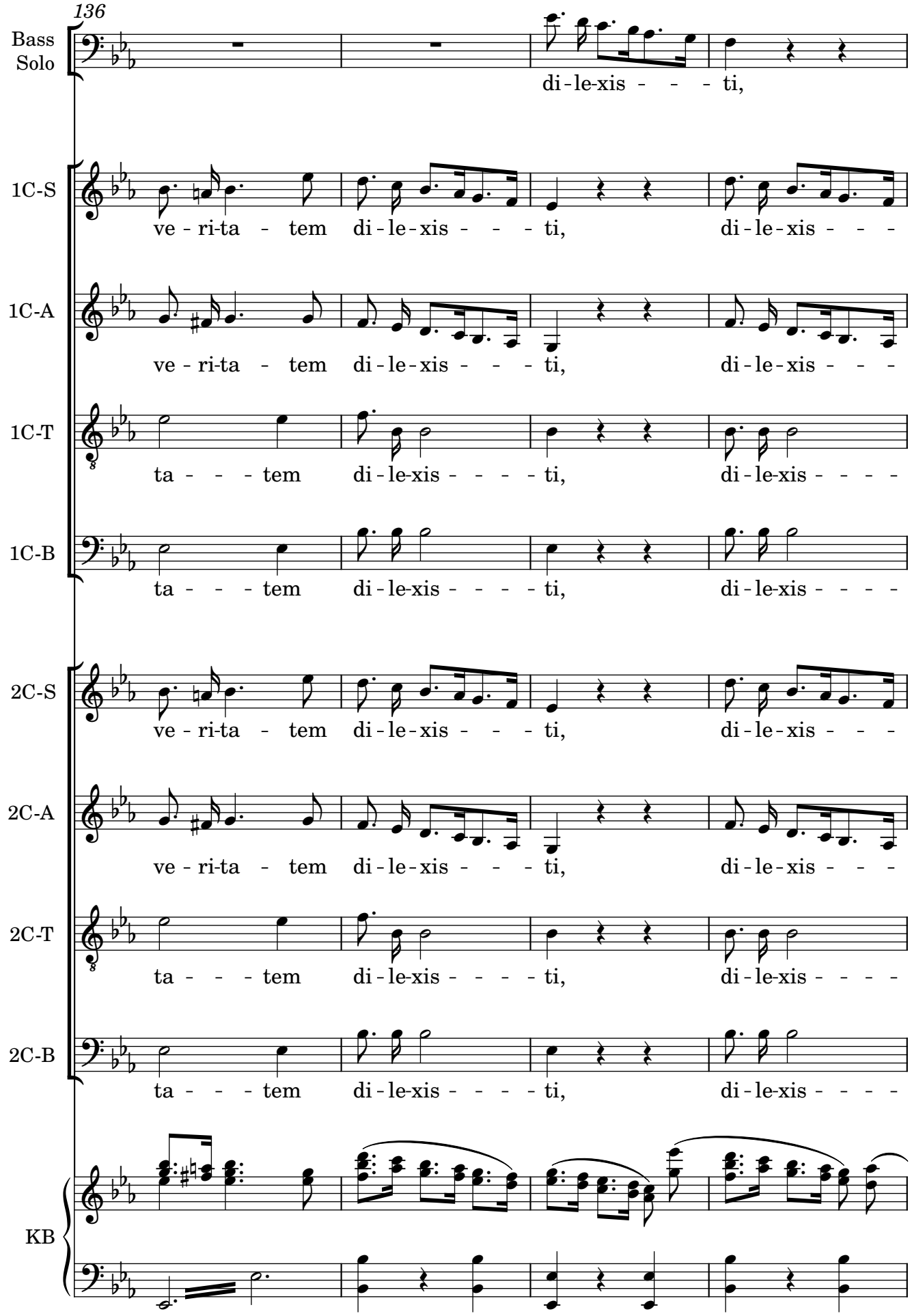
136
Bass Solo
di-le-xis - - - ti,
1C-S
ve-ri-ta - tem di-le-xis - - - ti, di-le-xis - - -
1C-A
ve-ri-ta - tem di-le-xis - - - ti, di-le-xis - - -
1C-T
ta - - - tem di-le-xis - - - - ti, di-le-xis - - - -
1C-B
ta - - - tem di-le-xis - - - - ti, di-le-xis - - - -
2C-S
ve-ri-ta - tem di-le-xis - - - ti, di-le-xis - - -
2C-A
ve-ri-ta - tem di-le-xis - - - ti, di-le-xis - - -
2C-T
ta - - - tem di-le-xis - - - - ti, di-le-xis - - - -
2C-B
ta - - - tem di-le-xis - - - - ti, di-le-xis - - - -
KB

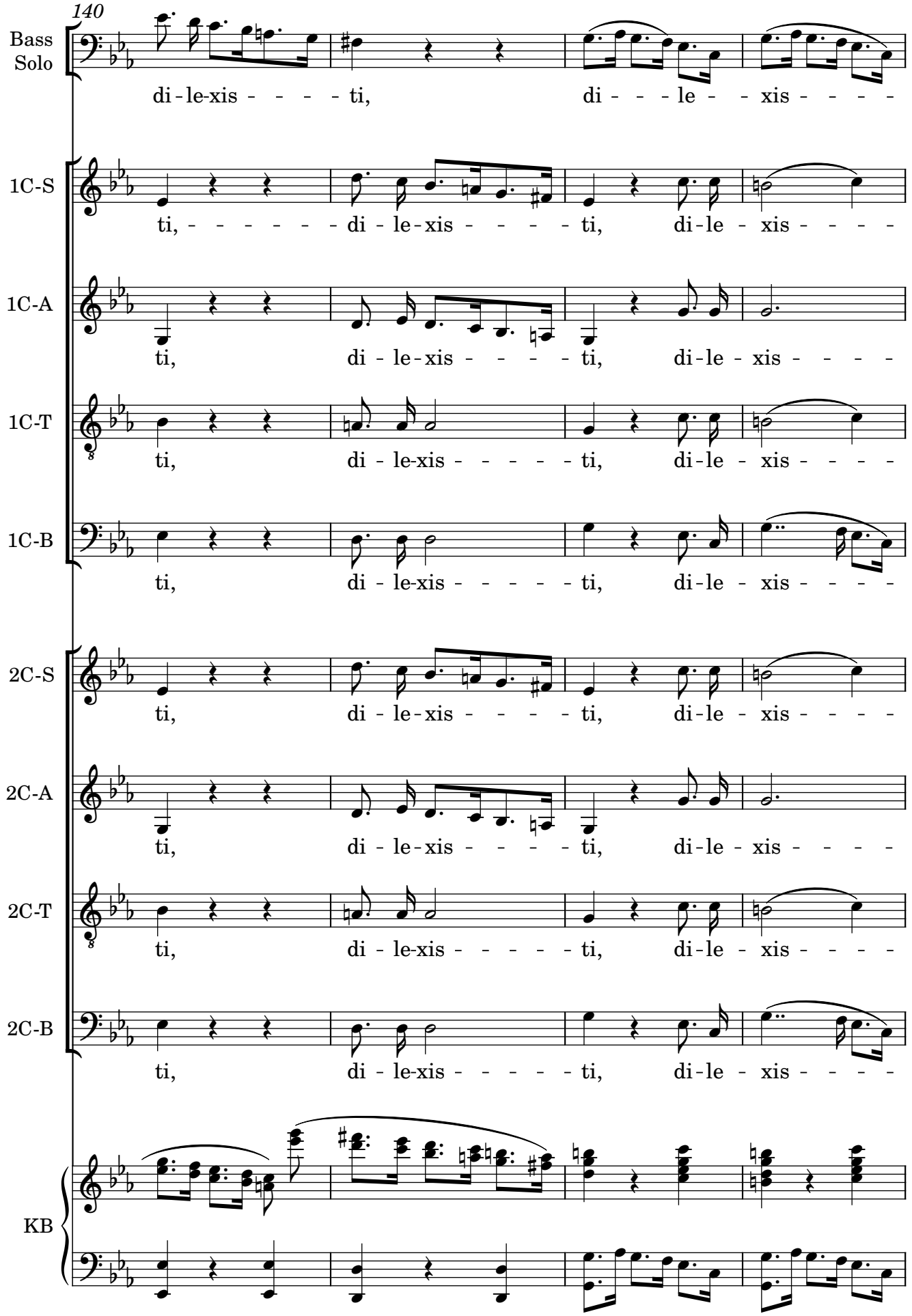
140
Bass Solo
di-le-xis - - - - ti, di - - - le - - xis - - - -
1C-S
ti, - - - - - - di - le-xis - - - - ti, di-le - xis - - - -
1C-A
ti, di - le-xis - - - - ti, di-le - xis - - - -
1C-T
ti, di - le-xis - - - - - ti, di-le - xis - - - -
1C-B
ti, di - le-xis - - - - - ti, di-le - xis - - - -
2C-S
ti, di - le-xis - - - - ti, di-le - xis - - - -
2C-A
ti, di - le-xis - - - - ti, di-le - xis - - - -
2C-T
ti, di - le-xis - - - - - ti, di-le - xis - - - -
2C-B
ti, di - le-xis - - - - - ti, di-le - xis - - - -
KB

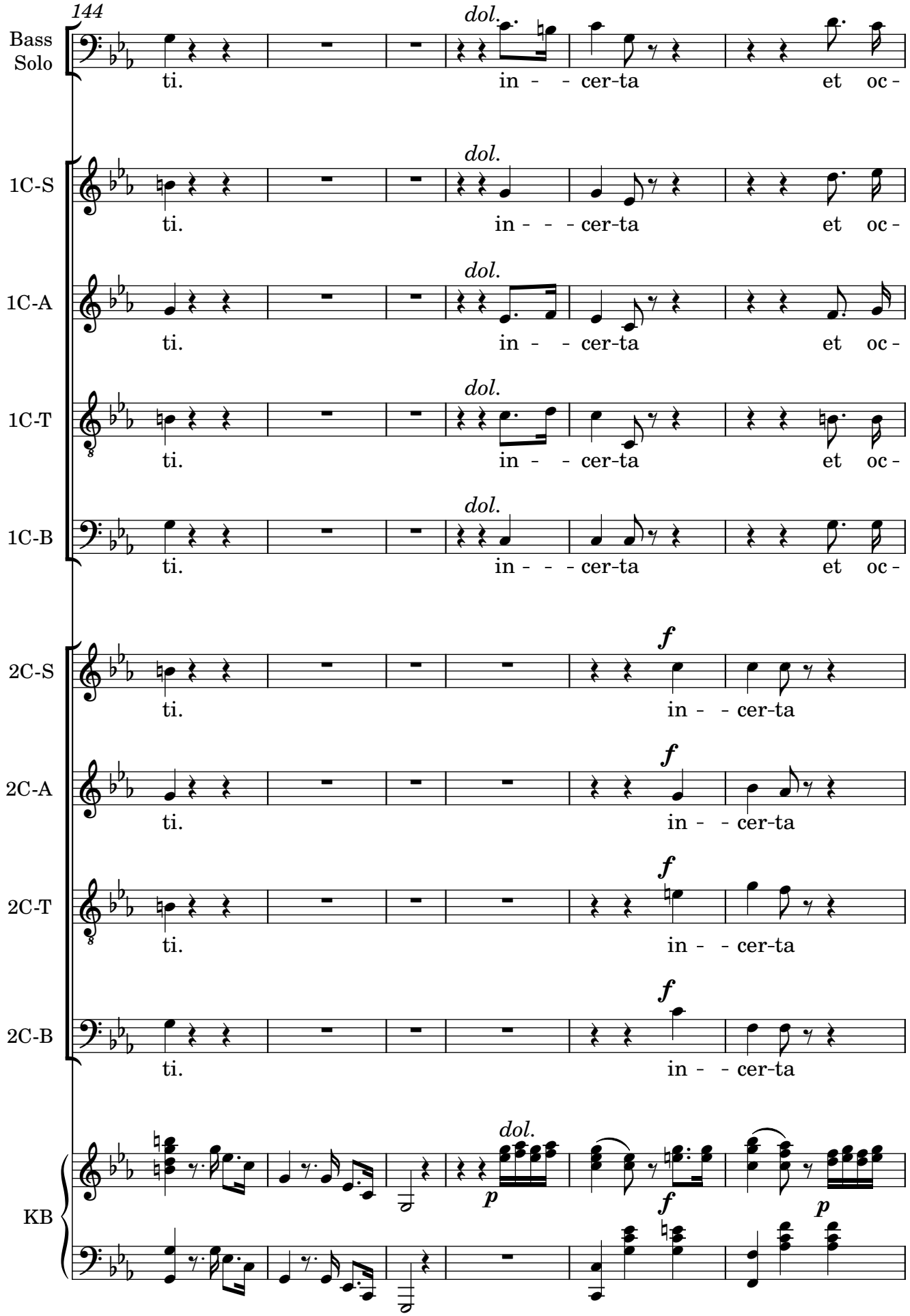
144
Bass Solo
1C-S
1C-A
1C-T
1C-B
2C-S
2C-A
2C-T
2C-B
KB
dol.
ti. in - - cer-ta et oc -
f
p

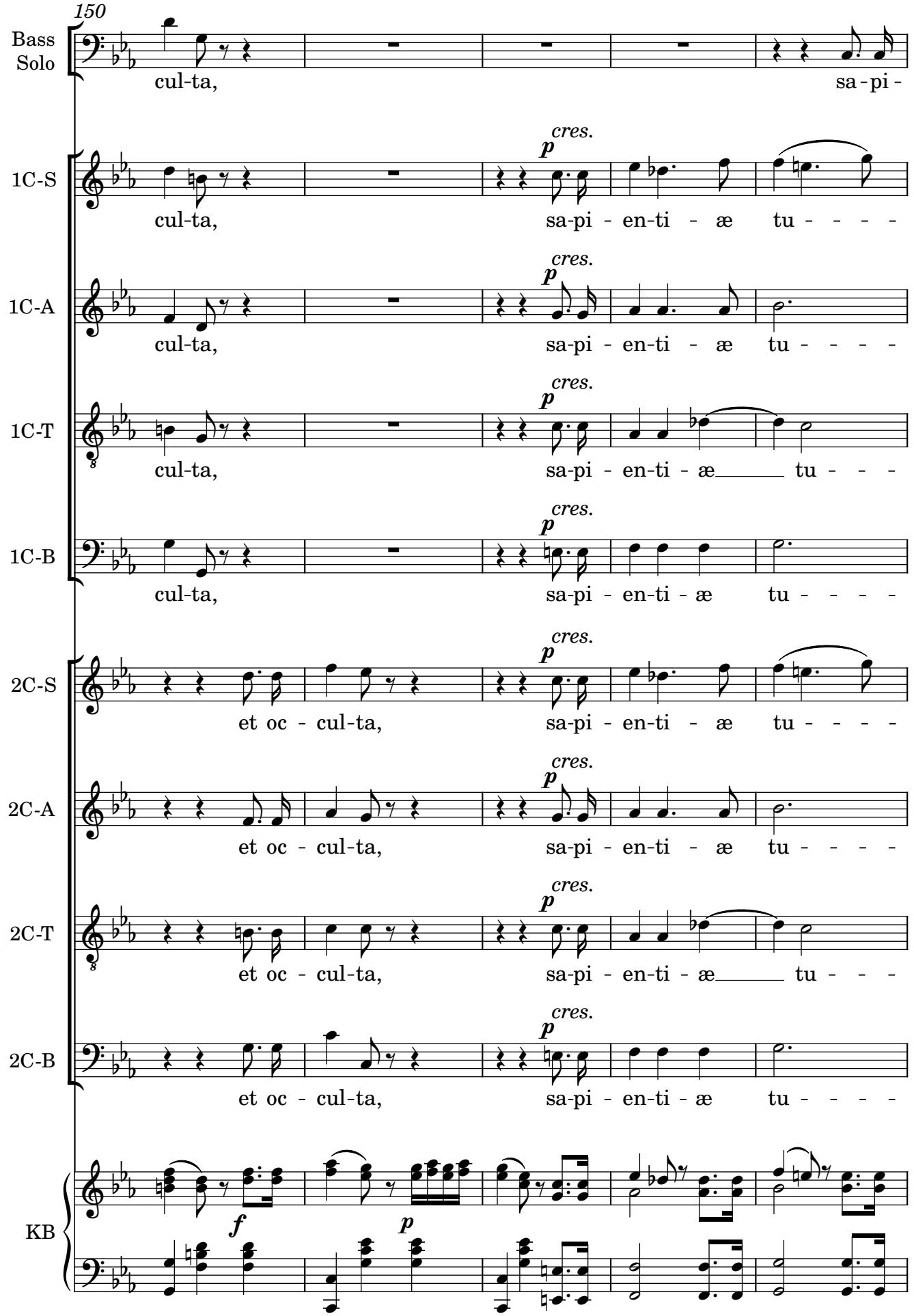
150
Bass Solo
cul-ta, sa-pi-
1C-S
cul-ta, sa-pi-en-ti-æ tu----
1C-A
cul-ta, sa-pi-en-ti-æ tu----
1C-T
cul-ta, sa-pi-en-ti-æ tu---
1C-B
cul-ta, sa-pi-en-ti-æ tu----
2C-S
et oc-cul-ta, sa-pi-en-ti-æ tu----
2C-A
et oc-cul-ta, sa-pi-en-ti-æ tu----
2C-T
et oc-cul-ta, sa-pi-en-ti-æ tu---
2C-B
et oc-cul-ta, sa-pi-en-ti-æ tu----
KB
p
cres.
f

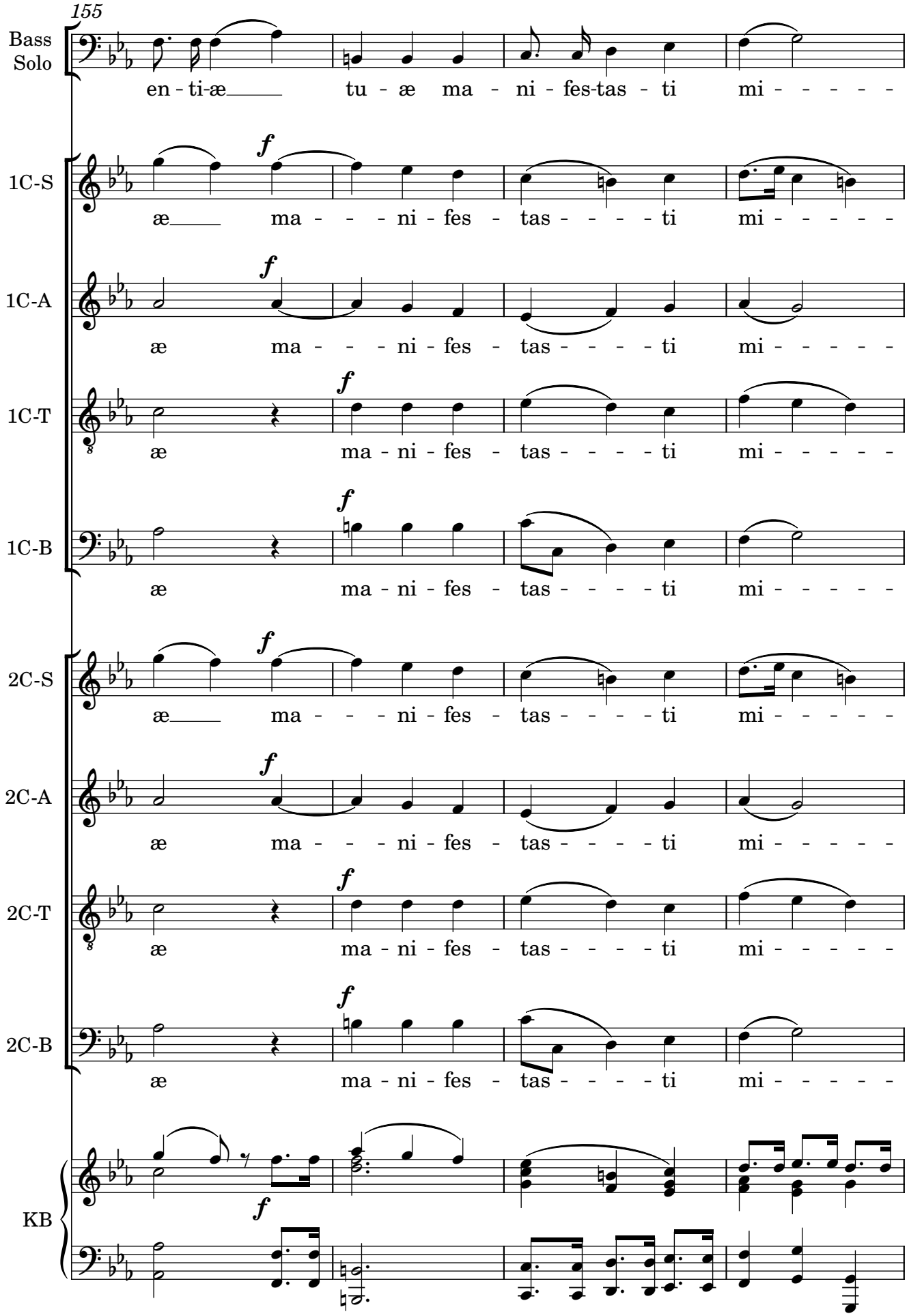
155
Bass Solo
en - ti-æ tu - æ ma - ni - fes-tas - ti mi - - - - -
1C-S
f
æ ma - - - ni - fes - tas - - - - ti mi - - - - -
1C-A
f
æ ma - - - ni - fes - tas - - - - ti mi - - - - -
1C-T
f
æ ma - ni - fes - tas - - - - ti mi - - - - -
1C-B
f
æ ma - ni - fes - tas - - - - ti mi - - - - -
2C-S
f
æ ma - - - ni - fes - tas - - - - ti mi - - - - -
2C-A
f
æ ma - - - ni - fes - tas - - - - ti mi - - - - -
2C-T
f
æ ma - ni - fes - tas - - - - ti mi - - - - -
2C-B
f
æ ma - ni - fes - tas - - - - ti mi - - - - -
KB
f

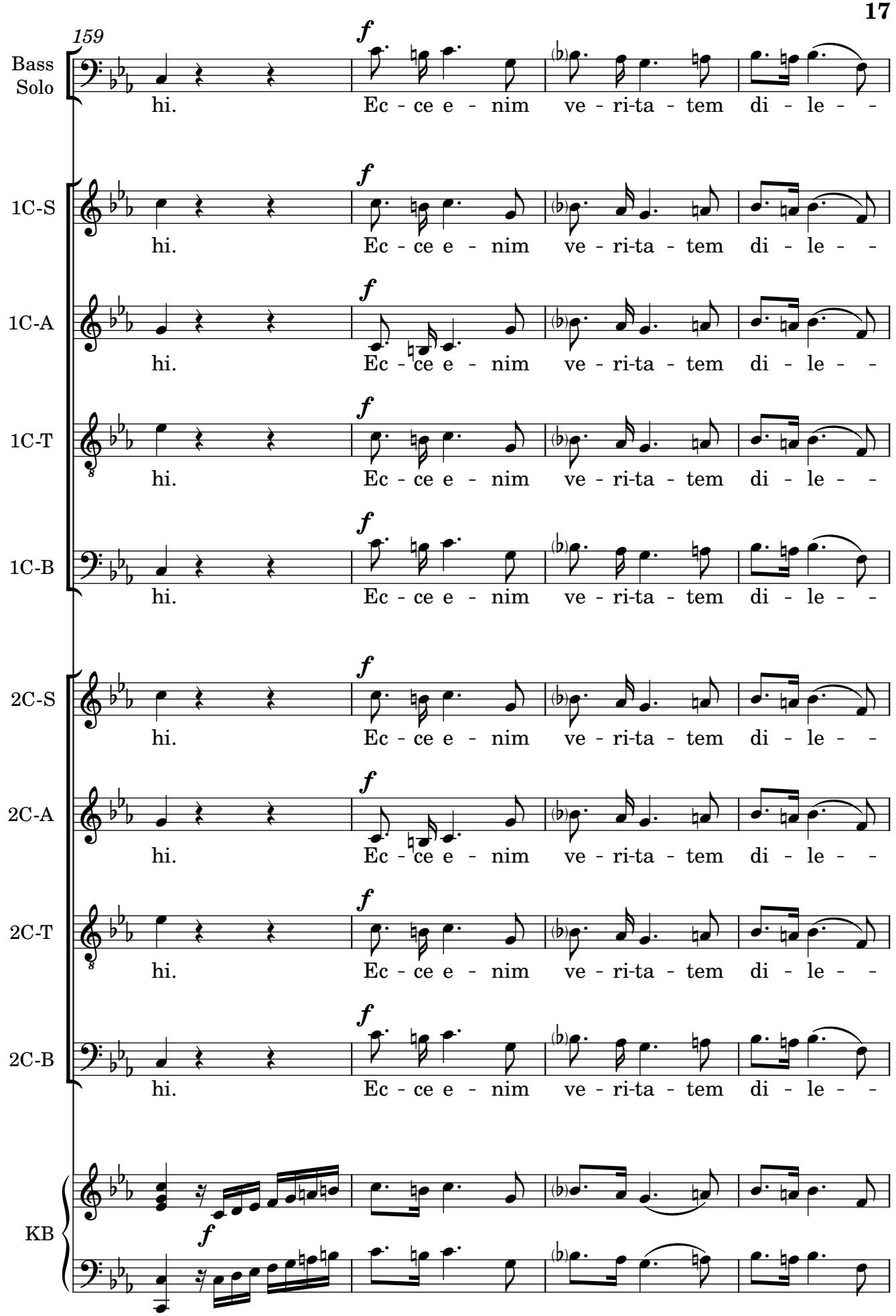
159
Bass Solo
1C-S
1C-A
1C-T
1C-B
2C-S
2C-A
2C-T
2C-B
KB
f
hi. Ec - ce e - nim ve - ri-ta - tem di - le - -

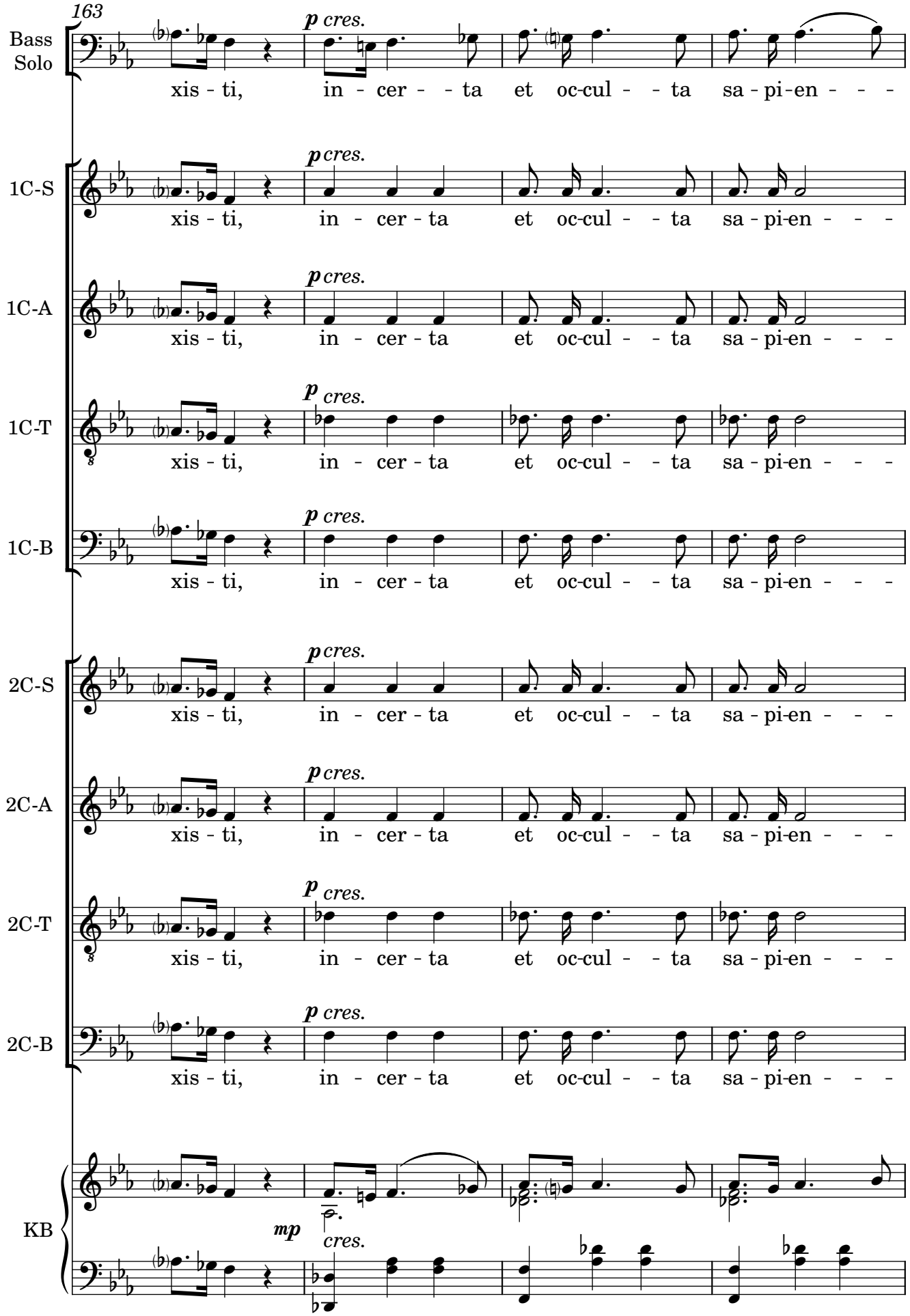
163
Bass Solo
p cres.
xis - ti, in - cer - - ta et oc-cul - - ta sa - pi-en - - -
1C-S
1C-A
1C-T
1C-B
2C-S
2C-A
2C-T
2C-B
KB
mp
cres.

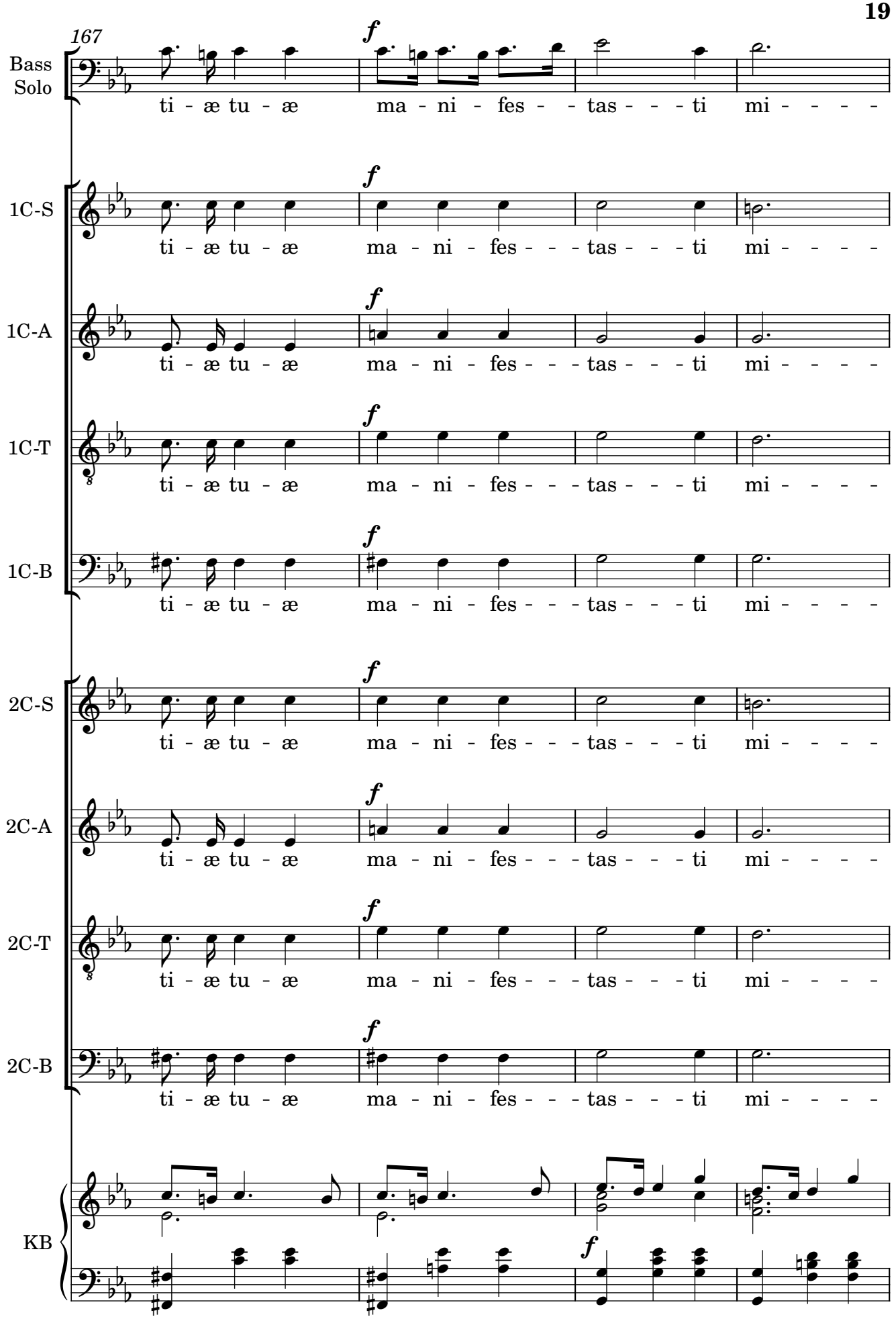
167
Bass Solo
ti - æ tu - æ ma - ni - fes - - tas - - - ti mi - - - -
1C-S
ti - æ tu - æ ma - ni - fes - - - tas - - - ti mi - - - -
1C-A
ti - æ tu - æ ma - ni - fes - - - tas - - - ti mi - - - -
1C-T
ti - æ tu - æ ma - ni - fes - - - tas - - - ti mi - - - -
1C-B
ti - æ tu - æ ma - ni - fes - - - tas - - - ti mi - - - -
2C-S
ti - æ tu - æ ma - ni - fes - - - tas - - - ti mi - - - -
2C-A
ti - æ tu - æ ma - ni - fes - - - tas - - - ti mi - - - -
2C-T
ti - æ tu - æ ma - ni - fes - - - tas - - - ti mi - - - -
2C-B
ti - æ tu - æ ma - ni - fes - - - tas - - - ti mi - - - -
KB

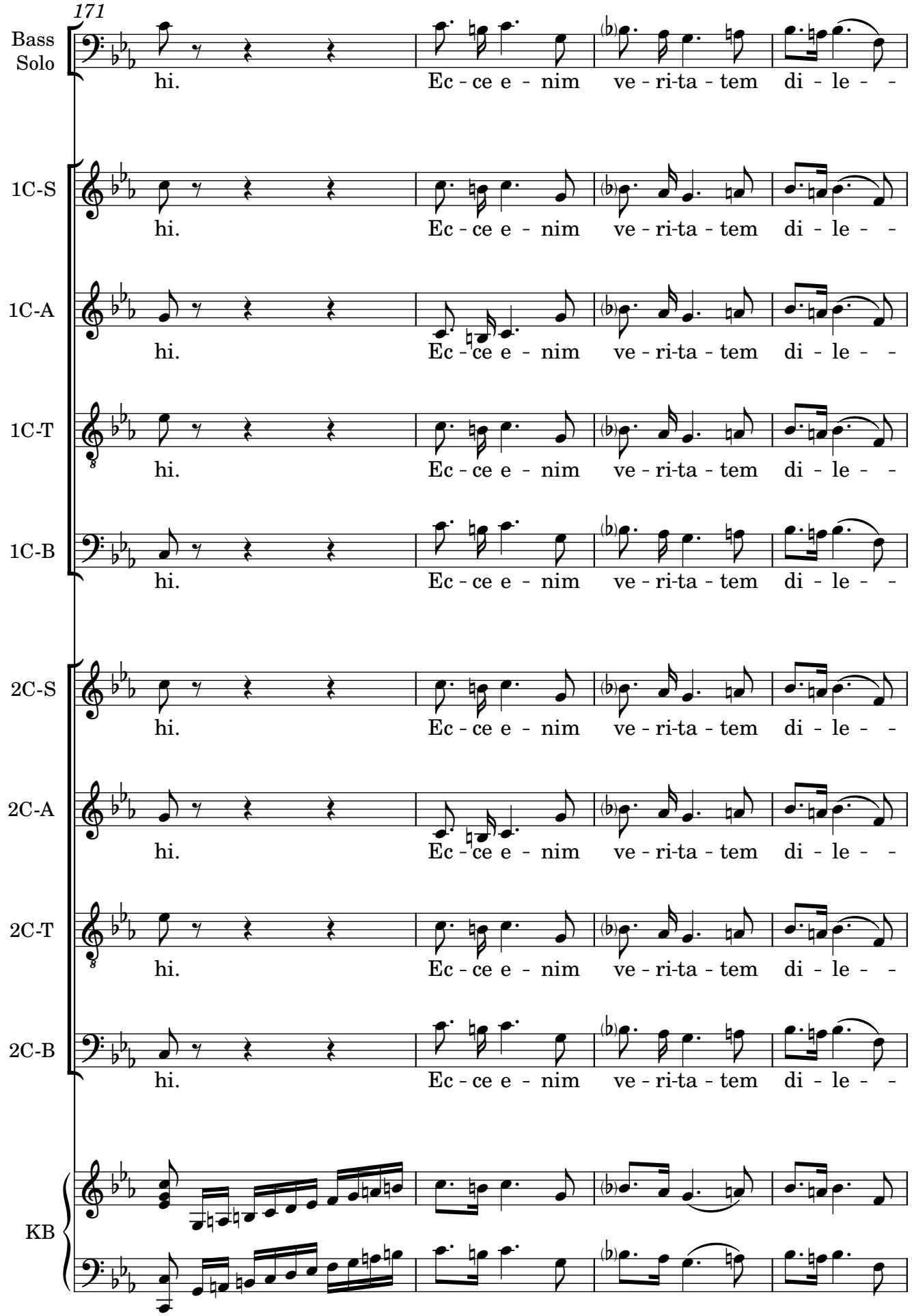
171
Bass Solo
hi. Ec - ce e - nim ve - ri-ta - tem di - le - -
1C-S
hi. Ec - ce e - nim ve - ri-ta - tem di - le - -
1C-A
hi. Ec - ce e - nim ve - ri-ta - tem di - le - -
1C-T
hi. Ec - ce e - nim ve - ri-ta - tem di - le - -
1C-B
hi. Ec - ce e - nim ve - ri-ta - tem di - le - -
2C-S
hi. Ec - ce e - nim ve - ri-ta - tem di - le - -
2C-A
hi. Ec - ce e - nim ve - ri-ta - tem di - le - -
2C-T
hi. Ec - ce e - nim ve - ri-ta - tem di - le - -
2C-B
hi. Ec - ce e - nim ve - ri-ta - tem di - le - -
KB

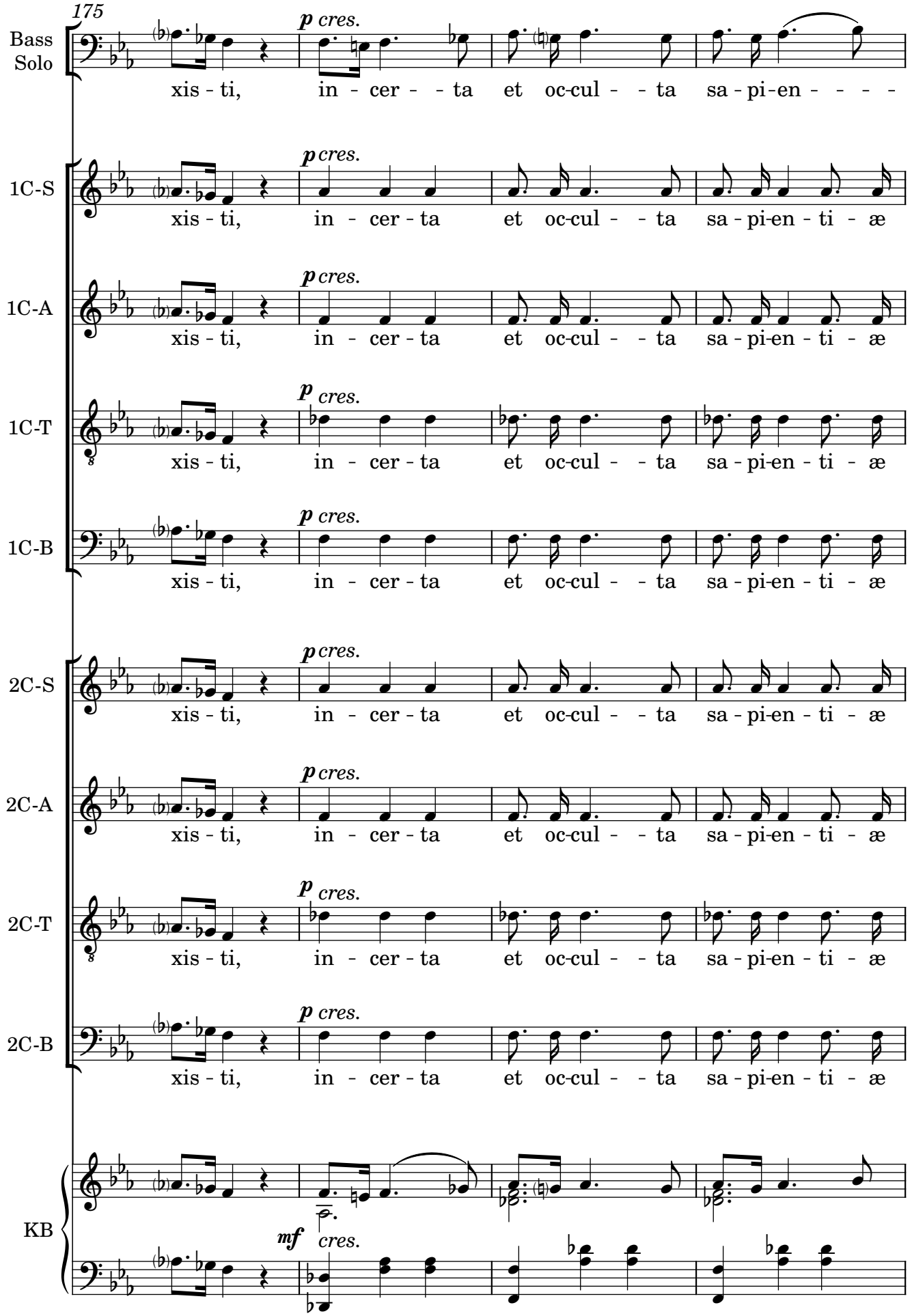
175
Bass Solo
p cres.
xis - ti, in - cer - - ta et oc-cul - - ta sa - pi-en - - - -
1C-S
xis - ti, in - cer - ta et oc-cul - - ta sa - pi-en - ti - æ
1C-A
1C-T
1C-B
2C-S
2C-A
2C-T
2C-B
KB
mf cres.

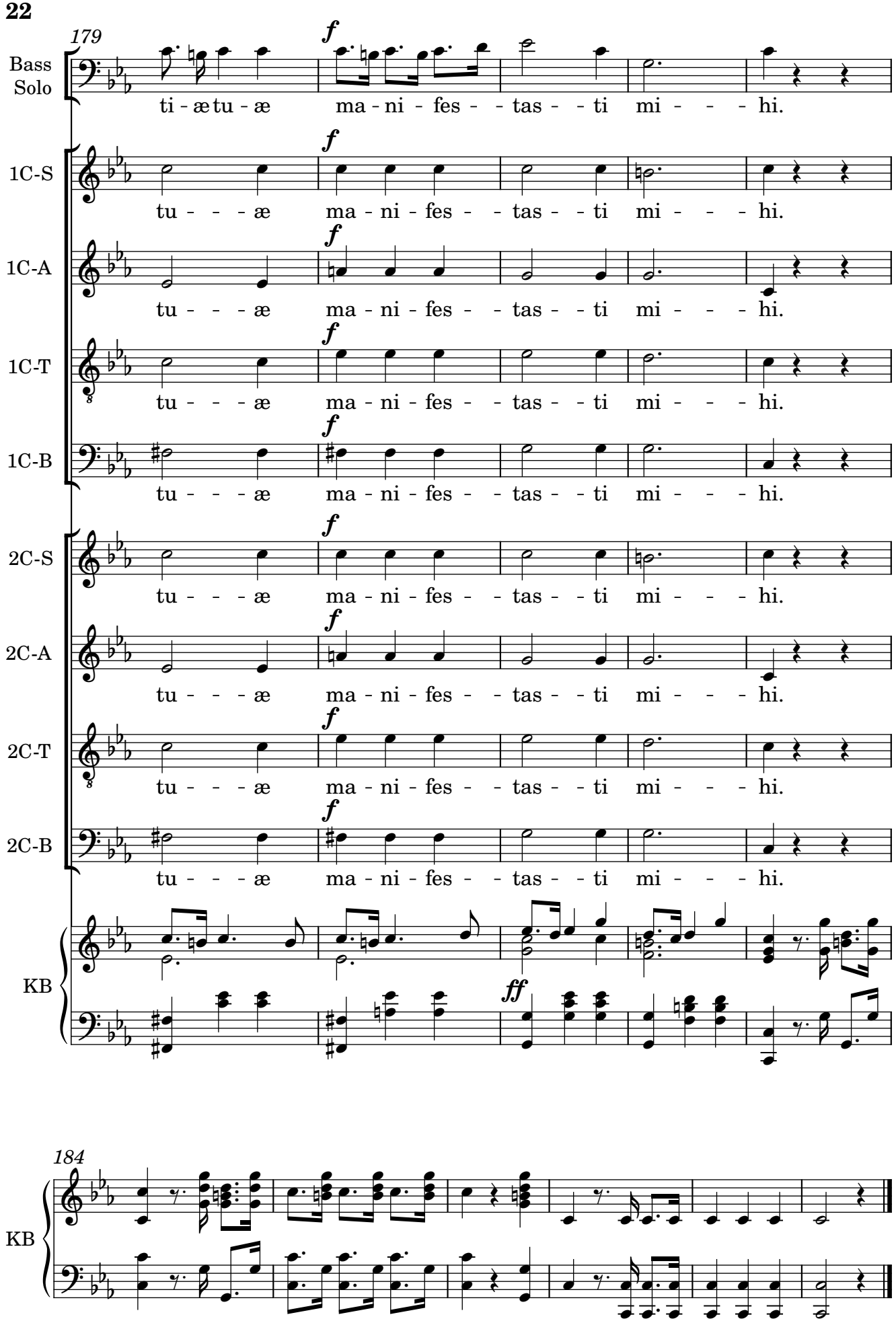
179
Bass Solo
ti - æ tu - æ ma - ni - fes - - tas - - ti mi - - - hi.
1C-S
tu - - - æ ma - ni - fes - - tas - - ti mi - - - hi.
1C-A
tu - - - æ ma - ni - fes - - tas - - ti mi - - - hi.
1C-T
tu - - - æ ma - ni - fes - - tas - - ti mi - - - hi.
1C-B
tu - - - æ ma - ni - fes - - tas - - ti mi - - - hi.
2C-S
tu - - - æ ma - ni - fes - - tas - - ti mi - - - hi.
2C-A
tu - - - æ ma - ni - fes - - tas - - ti mi - - - hi.
2C-T
tu - - - æ ma - ni - fes - - tas - - ti mi - - - hi.
2C-B
tu - - - æ ma - ni - fes - - tas - - ti mi - - - hi.
KB
ff
184
KB

6. Auditui Meo

Hilarión Eslava

Allegro Moderato

1º Choir Soprano
1º Choir Alto
1º Choir Tenor
1º Choir Bass
2º Choir Soprano
2º Choir Alto
2º Choir Tenor
2º Choir Bass
Keyboard Reduction

dol. *p* *f* *dol.* *p*

4

KB

f *dol.* *p*

6

KB

Original Manuscript #1048 from Catedral Metropolitana de Santiago de Chile; edited 2023 by Rebecca Rufin

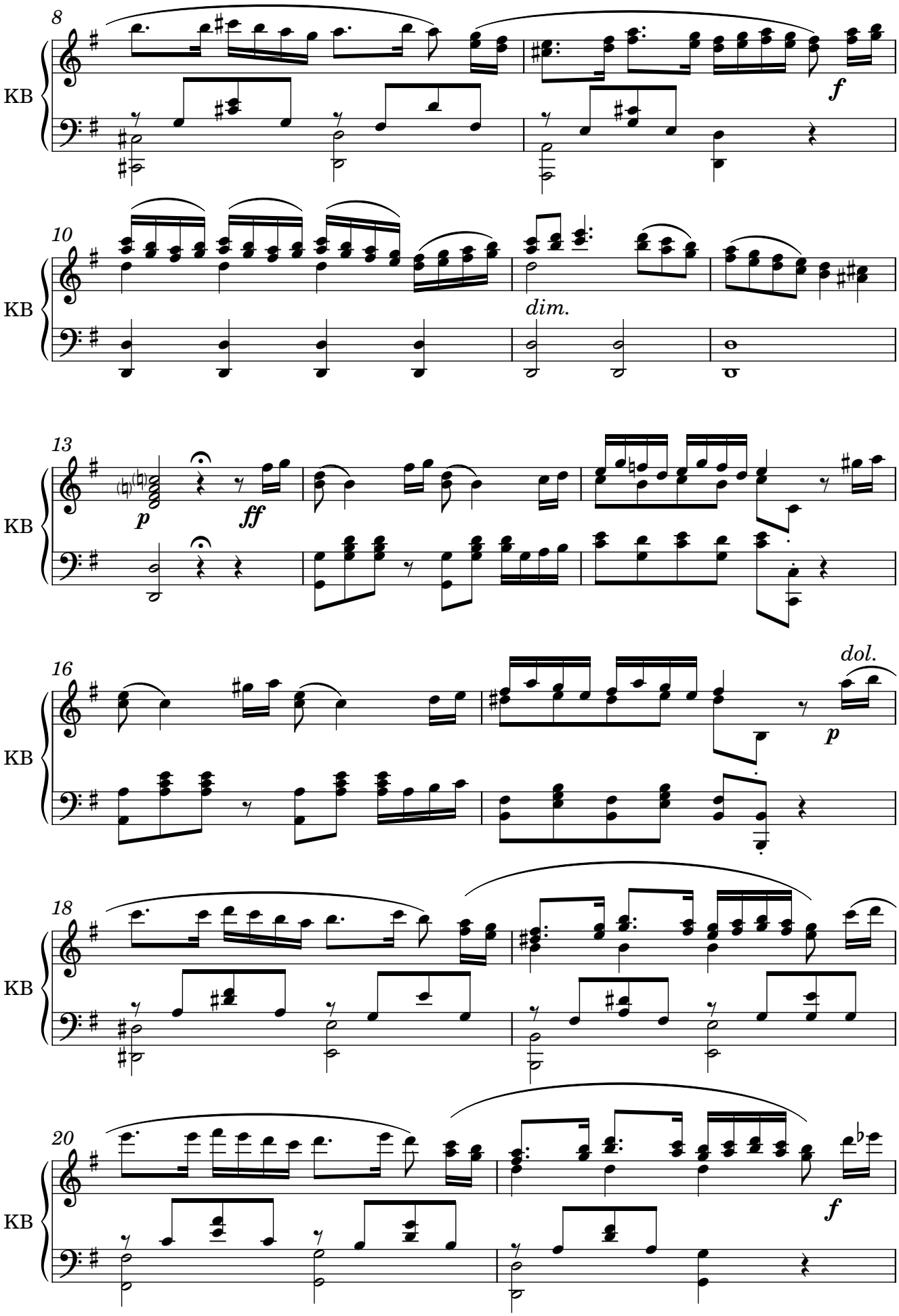
8
KB
f
10
KB
dim.
13
KB
p
ff
16
KB
dol.
p
18
KB
20
KB
f

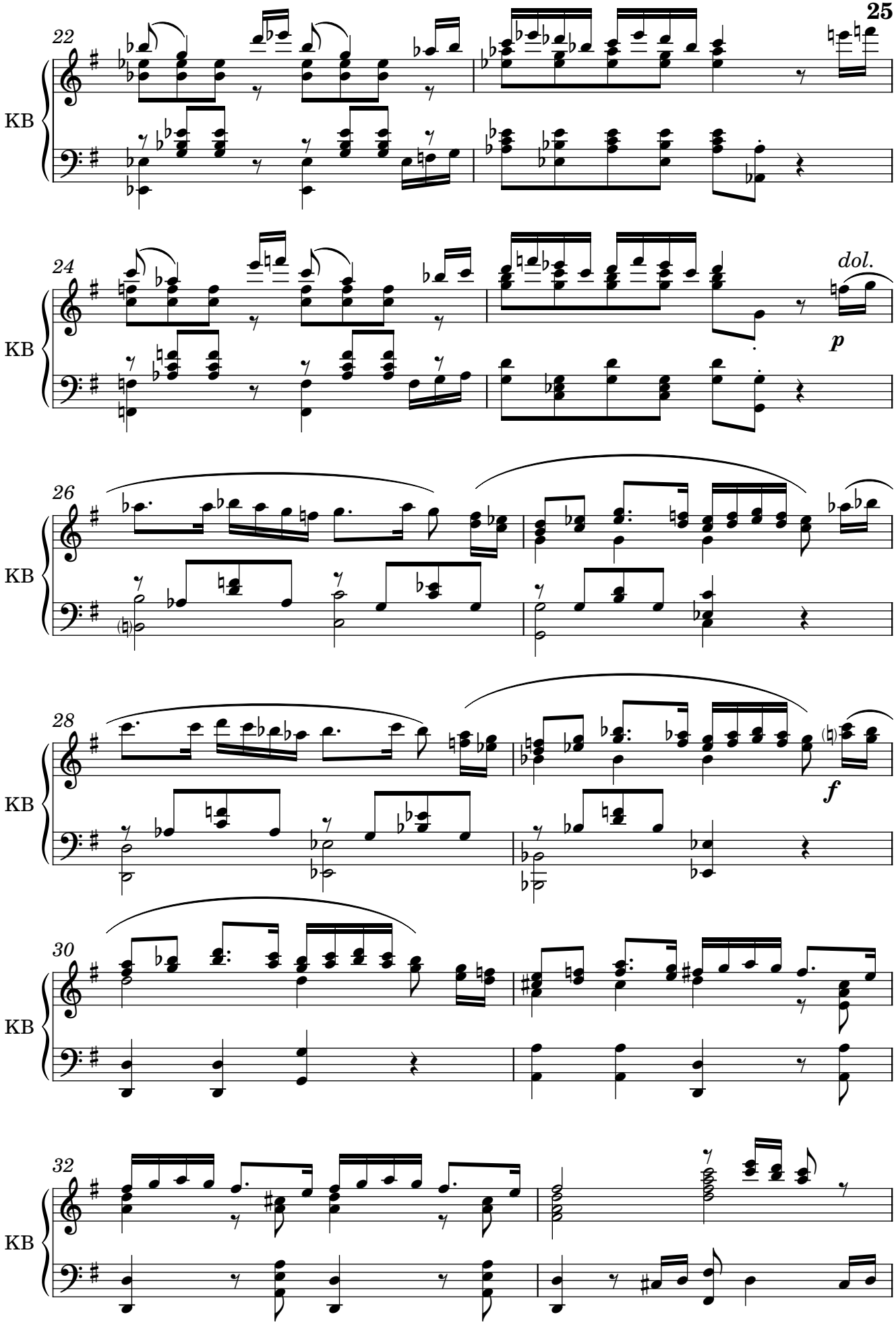
22
KB
24
KB
dol.
p
26
KB
28
KB
f
30
KB
32
KB

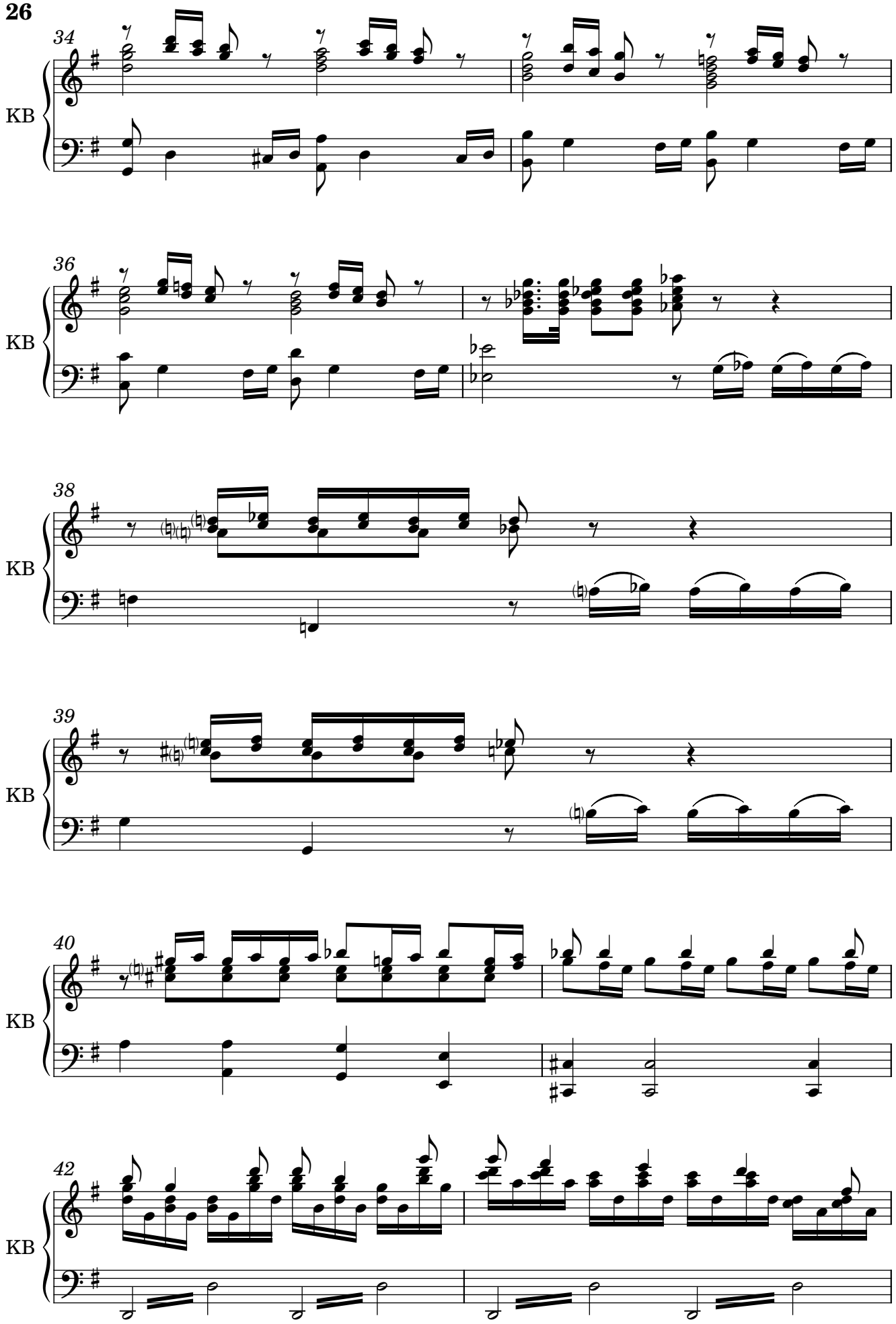
34
KB
36
KB
38
KB
39
KB
40
KB
42
KB

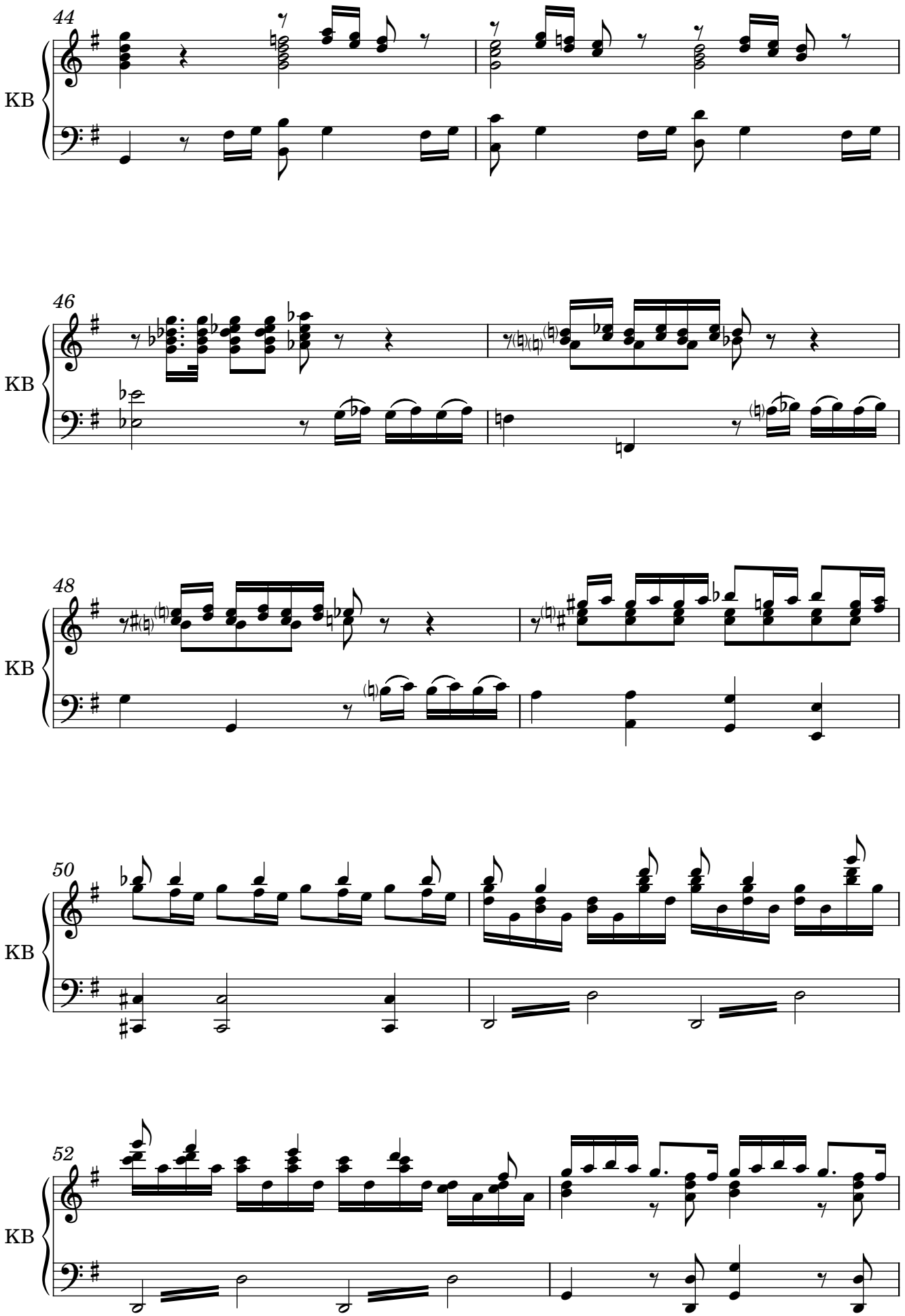
44
KB
46
KB
48
KB
50
KB
52
KB

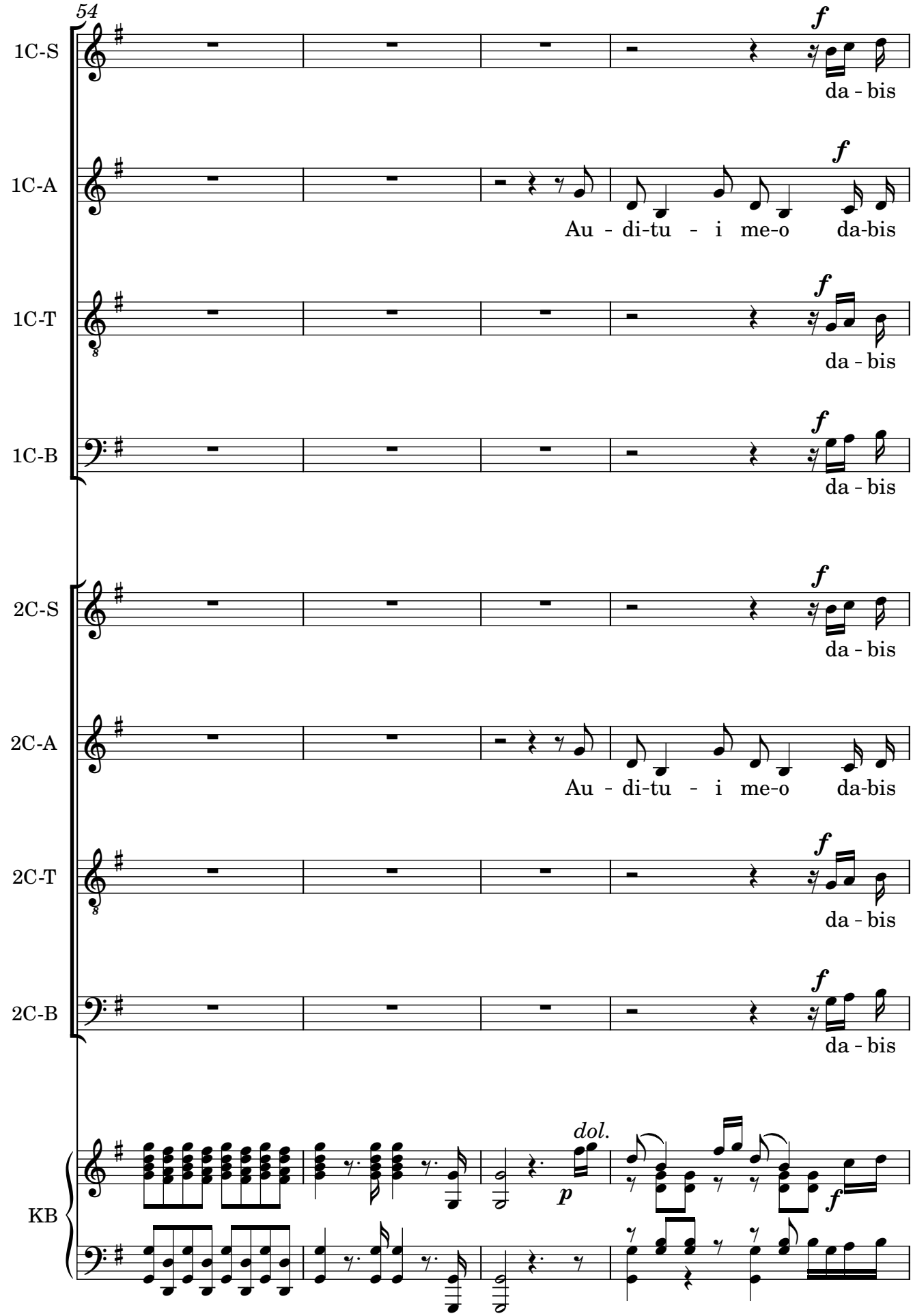
54
1C-S
da - bis
1C-A
Au - di-tu - i me-o da-bis
1C-T
da - bis
1C-B
da - bis
2C-S
da - bis
2C-A
Au - di-tu - i me-o da-bis
2C-T
da - bis
2C-B
da - bis
KB
dol.

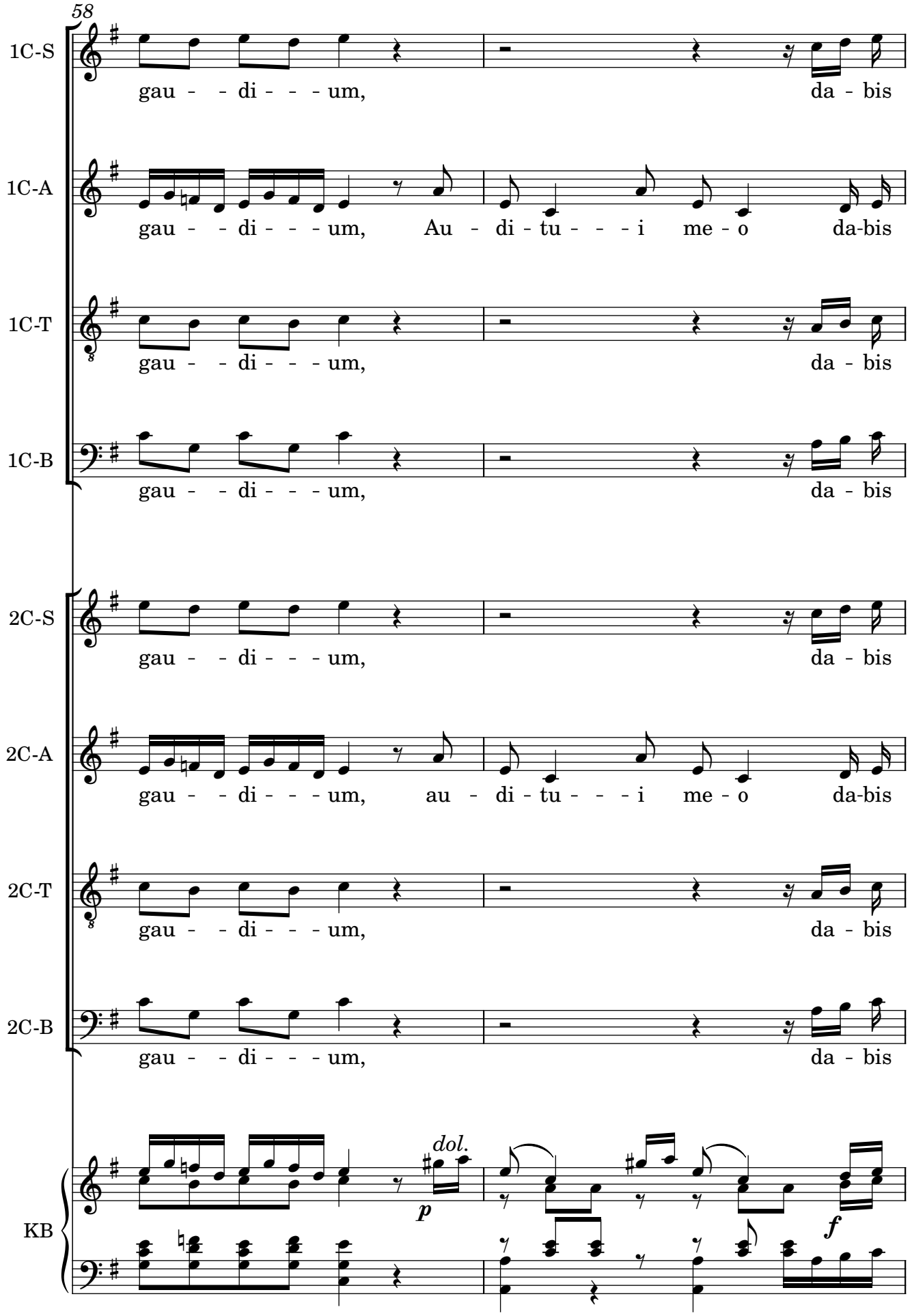
58
1C-S
gau - - di - - - um, da - bis
1C-A
gau - - di - - - um, Au - di - tu - - - i me - o da-bis
1C-T
gau - - di - - - um, da - bis
1C-B
gau - - di - - - um, da - bis
2C-S
gau - - di - - - um, da - bis
2C-A
gau - - di - - - um, au - di - tu - - - i me - o da-bis
2C-T
gau - - di - - - um, da - bis
2C-B
gau - - di - - - um, da - bis
KB
dol.
p
f

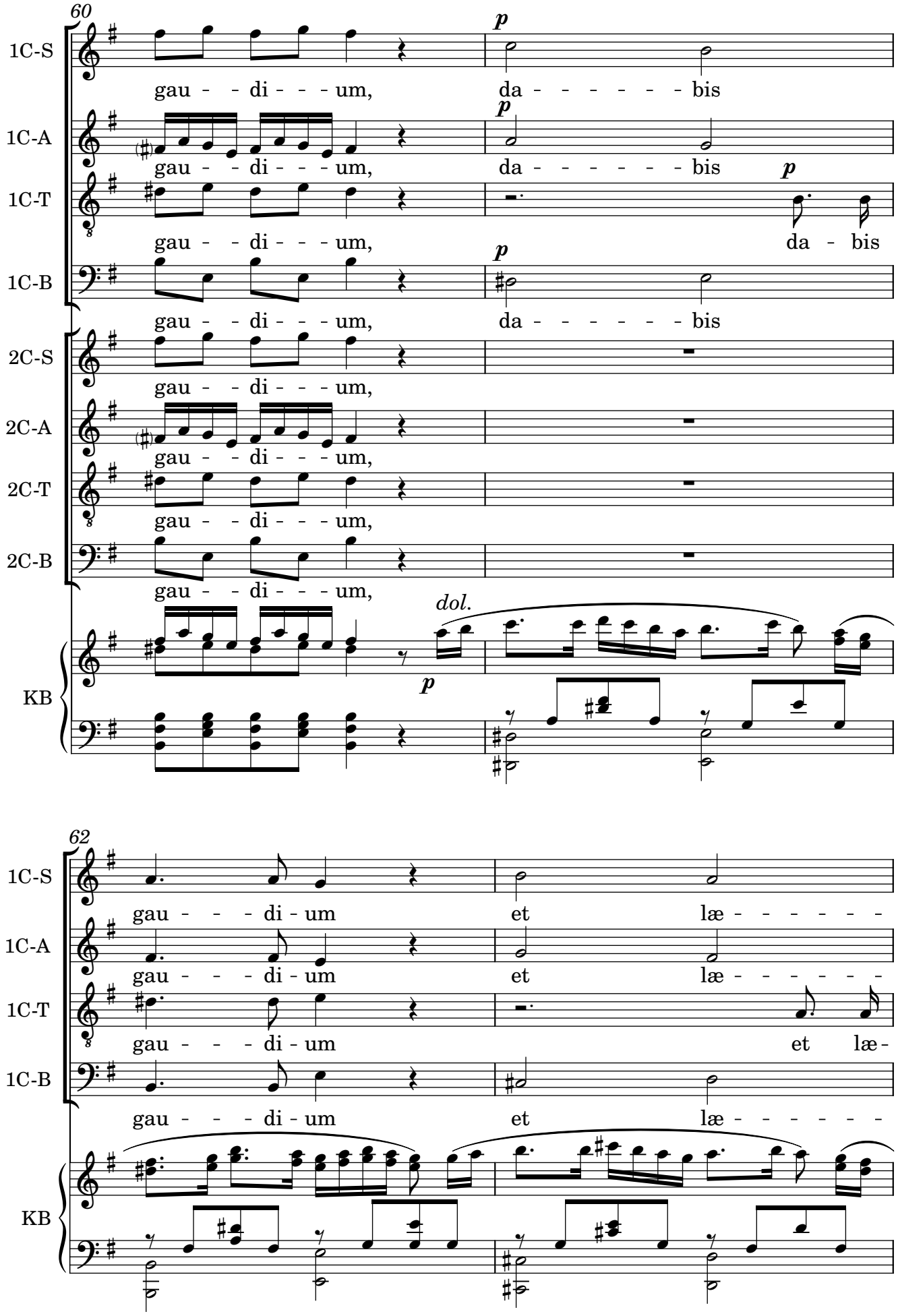
60
1C-S
gau - - di - - - um, da - - - - - - - bis
1C-A
gau - - di - - - um, da - - - - - - - bis
1C-T
gau - - di - - - um, da - bis
1C-B
gau - - di - - - um, da - - - - - - - bis
2C-S
gau - - di - - - um,
2C-A
gau - - di - - - um,
2C-T
gau - - di - - - um,
2C-B
gau - - di - - - um,
KB
dol.
62
1C-S
gau - - - di - um et læ - - - - - -
1C-A
gau - - - di - um et læ - - - - - -
1C-T
gau - - - di - um et læ -
1C-B
gau - - - di - um et læ - - - - - -
KB

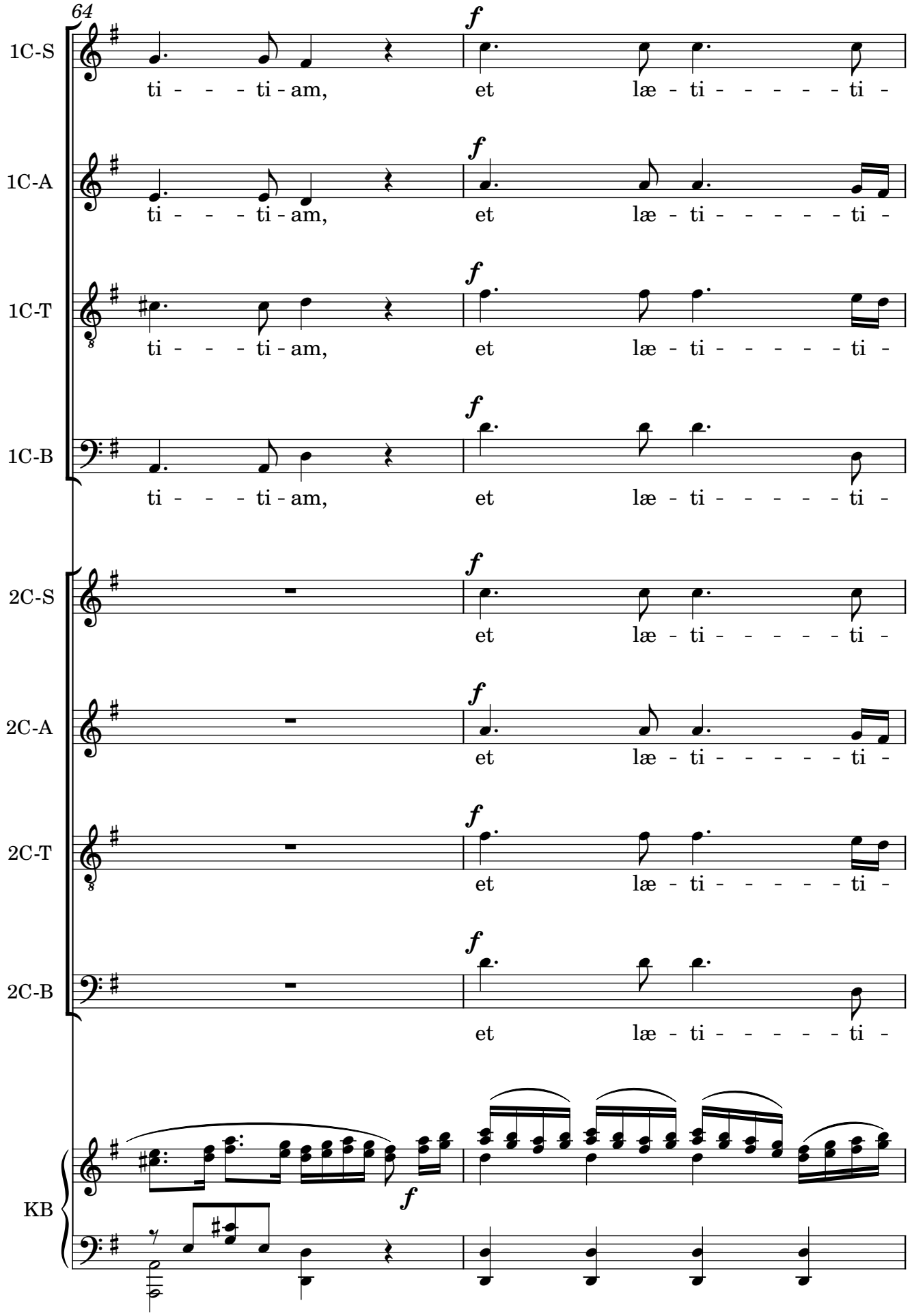
64
1C-S
ti - - - ti - am, et læ - ti - - - - - - ti -
1C-A
ti - - - ti - am, et læ - ti - - - - - - ti -
1C-T
ti - - - ti - am, et læ - ti - - - - - - ti -
1C-B
ti - - - ti - am, et læ - ti - - - - - - ti -
2C-S
et læ - ti - - - - - - ti -
2C-A
et læ - ti - - - - - - ti -
2C-T
et læ - ti - - - - - - ti -
2C-B
et læ - ti - - - - - - ti -
KB

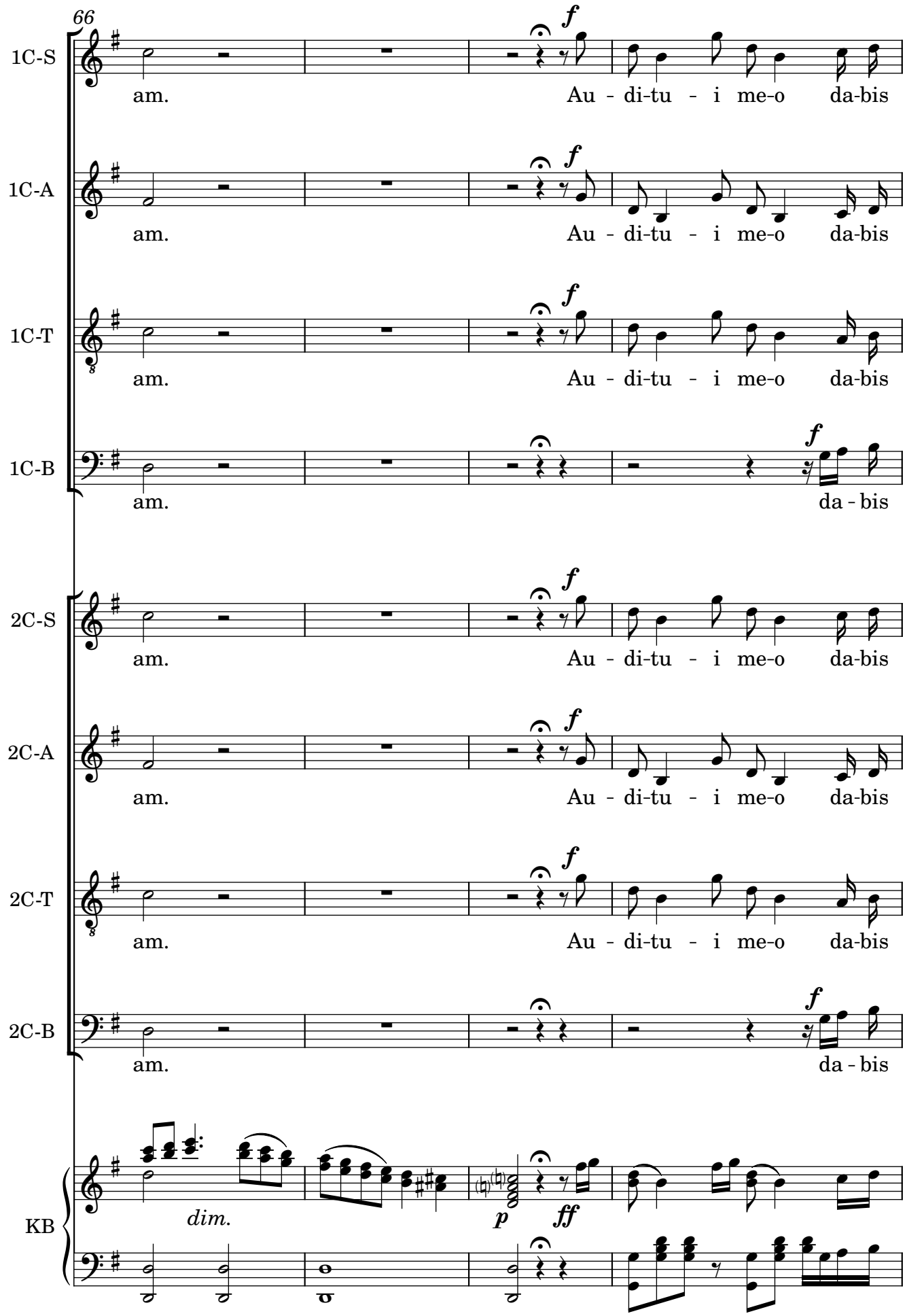
66
1C-S
am.
Au - di-tu - i me-o da-bis
1C-A
am.
Au - di-tu - i me-o da-bis
1C-T
am.
Au - di-tu - i me-o da-bis
1C-B
am.
da - bis
2C-S
am.
Au - di-tu - i me-o da-bis
2C-A
am.
Au - di-tu - i me-o da-bis
2C-T
am.
Au - di-tu - i me-o da-bis
2C-B
am.
da - bis
KB
dim.
p
ff

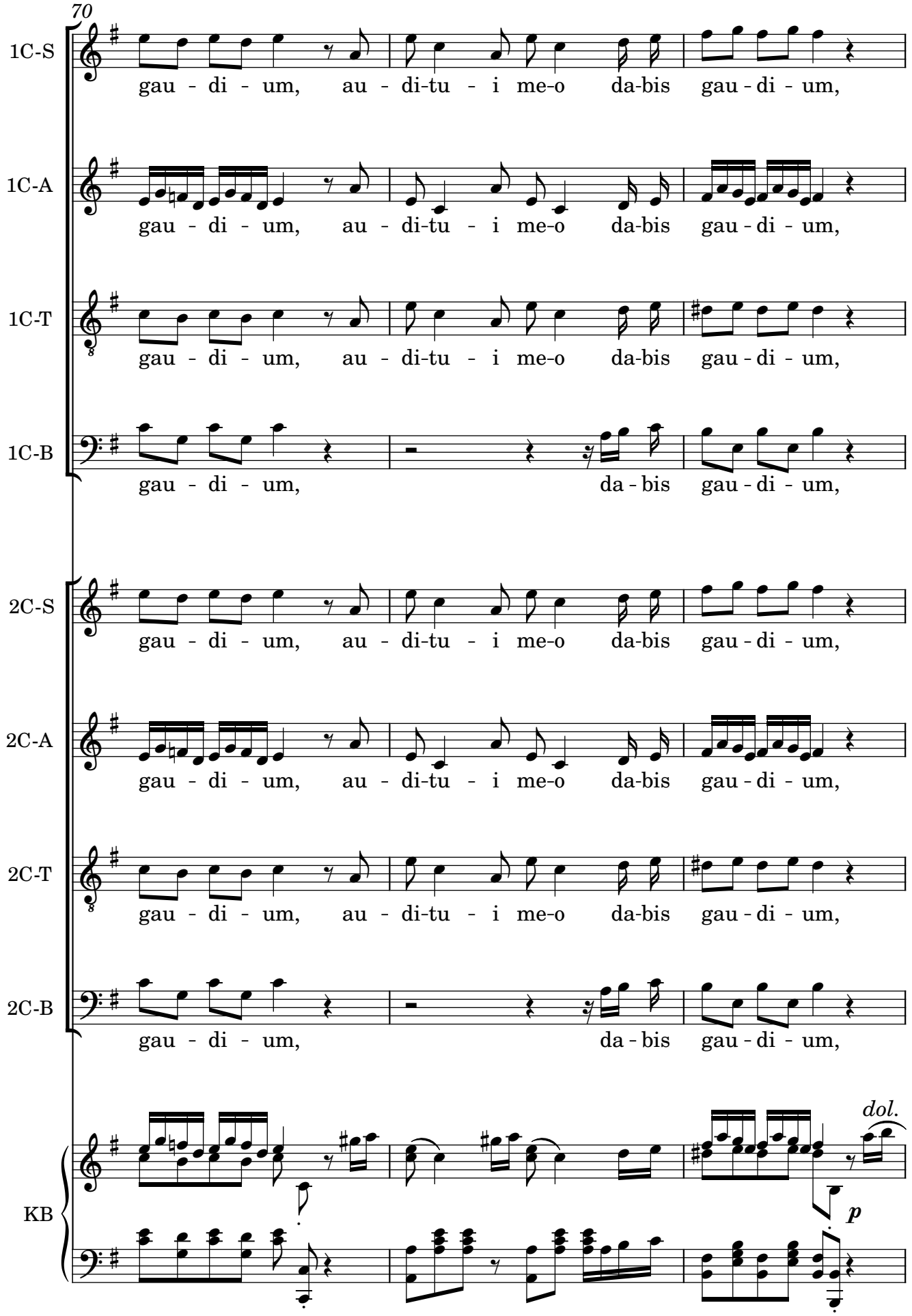
70
1C-S
gau - di - um, au - di-tu - i me-o da-bis gau - di - um,
1C-A
gau - di - um, au - di-tu - i me-o da-bis gau - di - um,
1C-T
gau - di - um, au - di-tu - i me-o da-bis gau - di - um,
1C-B
gau - di - um, da - bis gau - di - um,
2C-S
gau - di - um, au - di-tu - i me-o da-bis gau - di - um,
2C-A
gau - di - um, au - di-tu - i me-o da-bis gau - di - um,
2C-T
gau - di - um, au - di-tu - i me-o da-bis gau - di - um,
2C-B
gau - di - um, da - bis gau - di - um,
KB
dol.
p

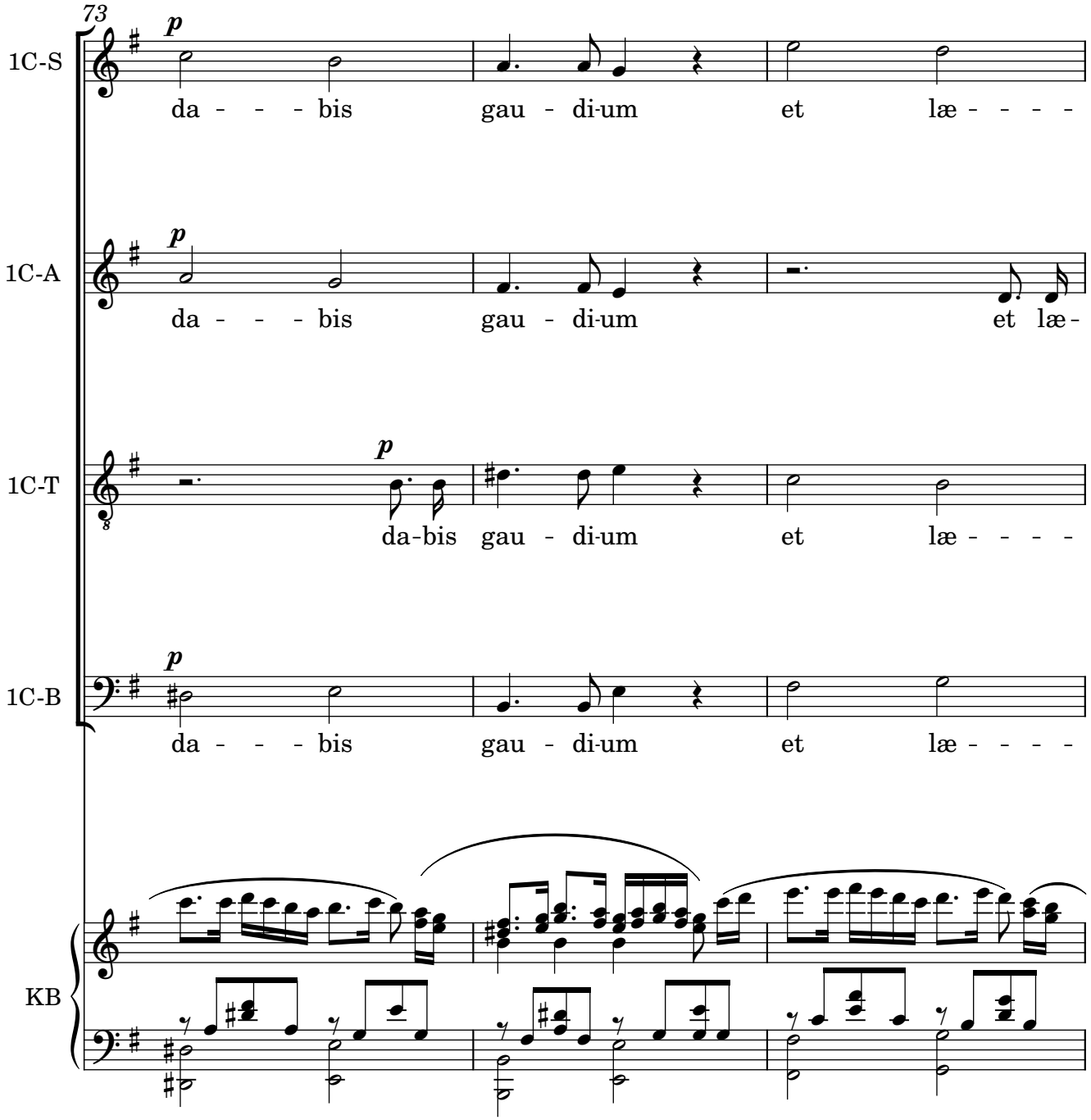
73
1C-S
p
da - - - bis gau - di-um et læ - - - -
1C-A
p
da - - - bis gau - di-um et læ-
1C-T
p
da-bis gau - di-um et læ - - - -
1C-B
p
da - - - bis gau - di-um et læ - - - -
KB

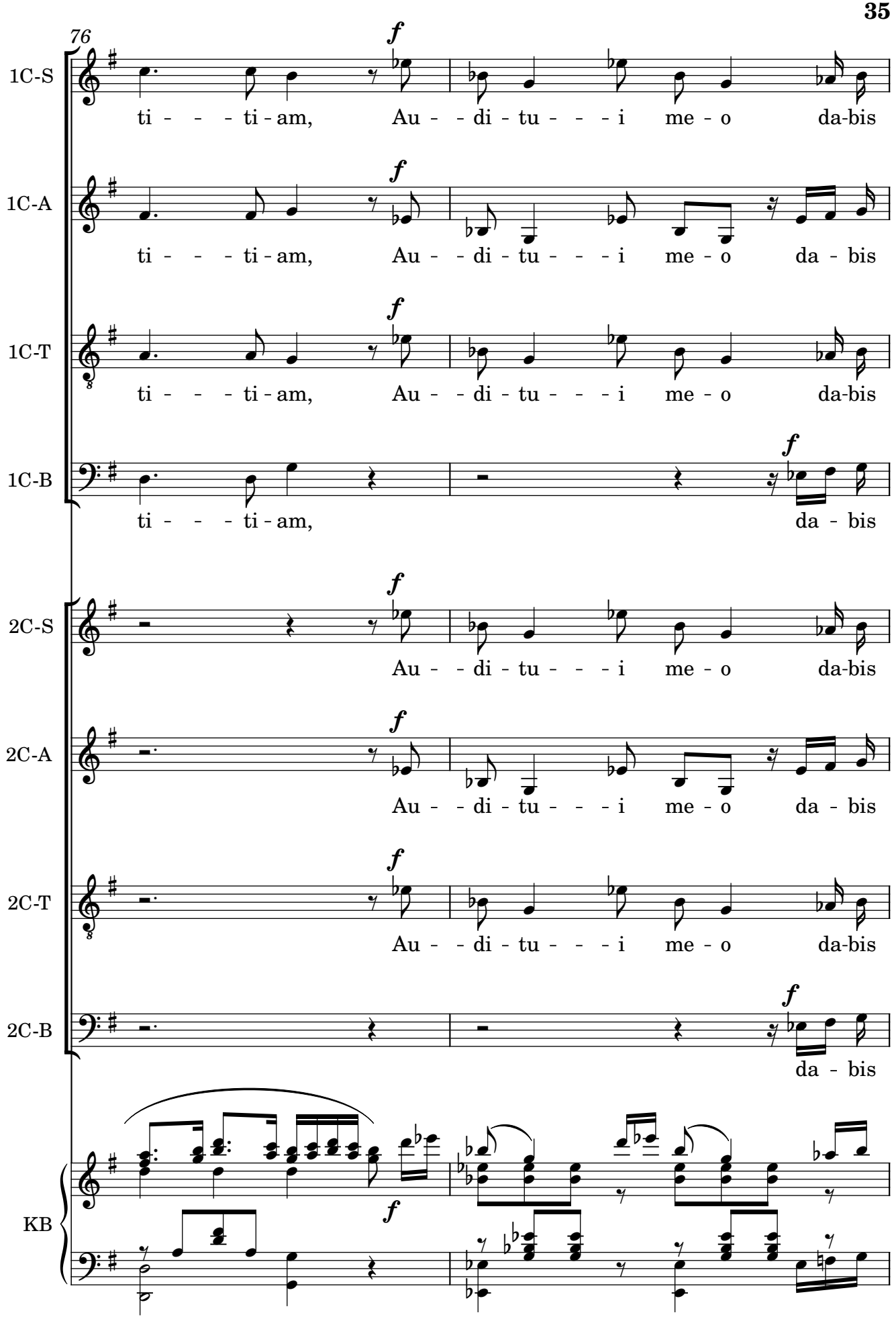
76
1C-S
ti - - - ti - am, Au - - di - tu - - - i me - o da-bis
1C-A
ti - - - ti - am, Au - - di - tu - - - i me - o da - bis
1C-T
ti - - - ti - am, Au - - di - tu - - - i me - o da-bis
1C-B
ti - - - ti - am, da - bis
2C-S
Au - - di - tu - - - i me - o da-bis
2C-A
Au - - di - tu - - - i me - o da - bis
2C-T
Au - - di - tu - - - i me - o da-bis
2C-B
da - bis
KB

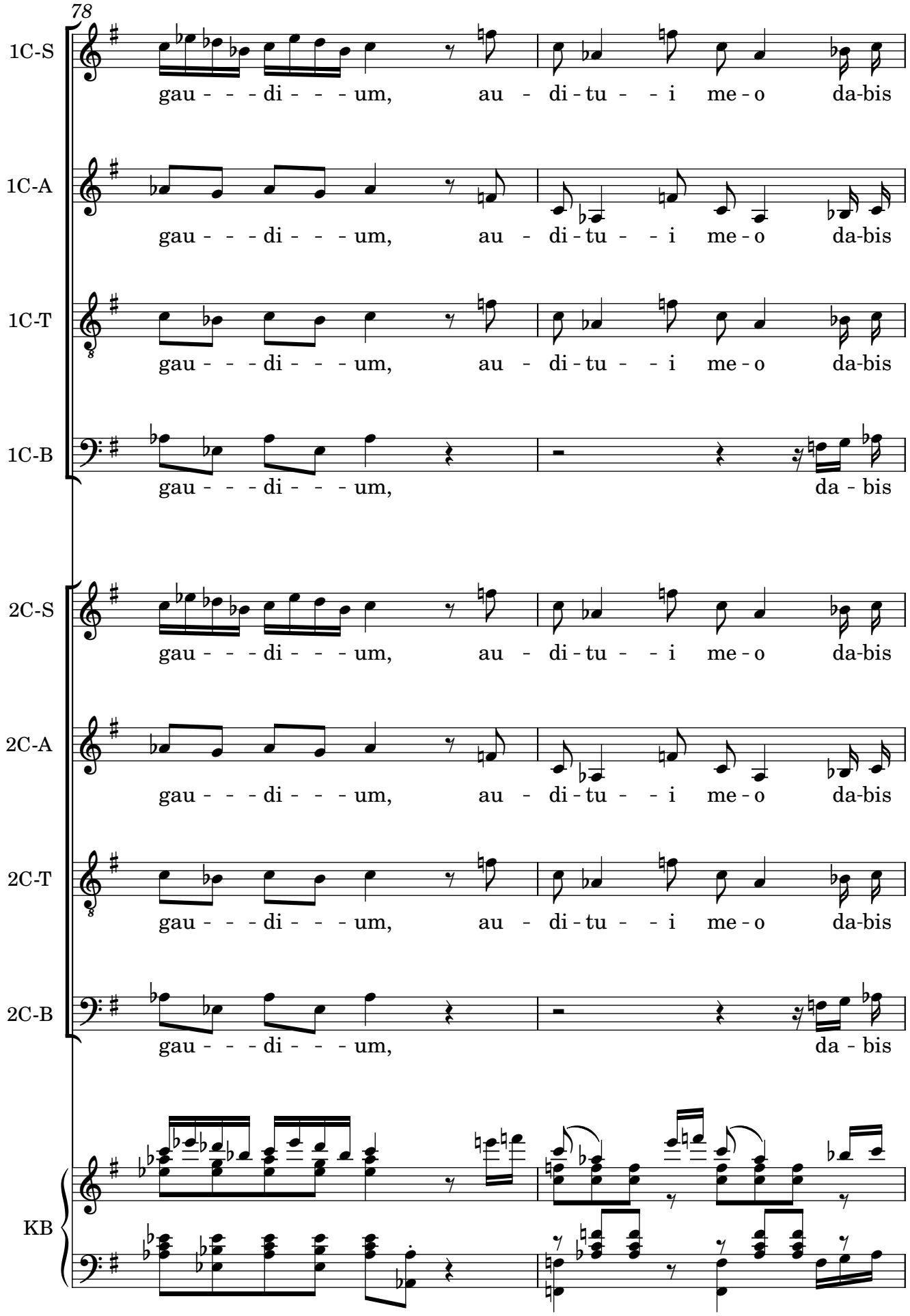
78
1C-S
gau - - - di - - - um, au - di - tu - - i me - o da-bis
1C-A
gau - - - di - - - um, au - di - tu - - i me - o da-bis
1C-T
gau - - - di - - - um, au - di - tu - - i me - o da-bis
1C-B
gau - - - di - - - um, da - bis
2C-S
gau - - - di - - - um, au - di - tu - - i me - o da-bis
2C-A
gau - - - di - - - um, au - di - tu - - i me - o da-bis
2C-T
gau - - - di - - - um, au - di - tu - - i me - o da-bis
2C-B
gau - - - di - - - um, da - bis
KB

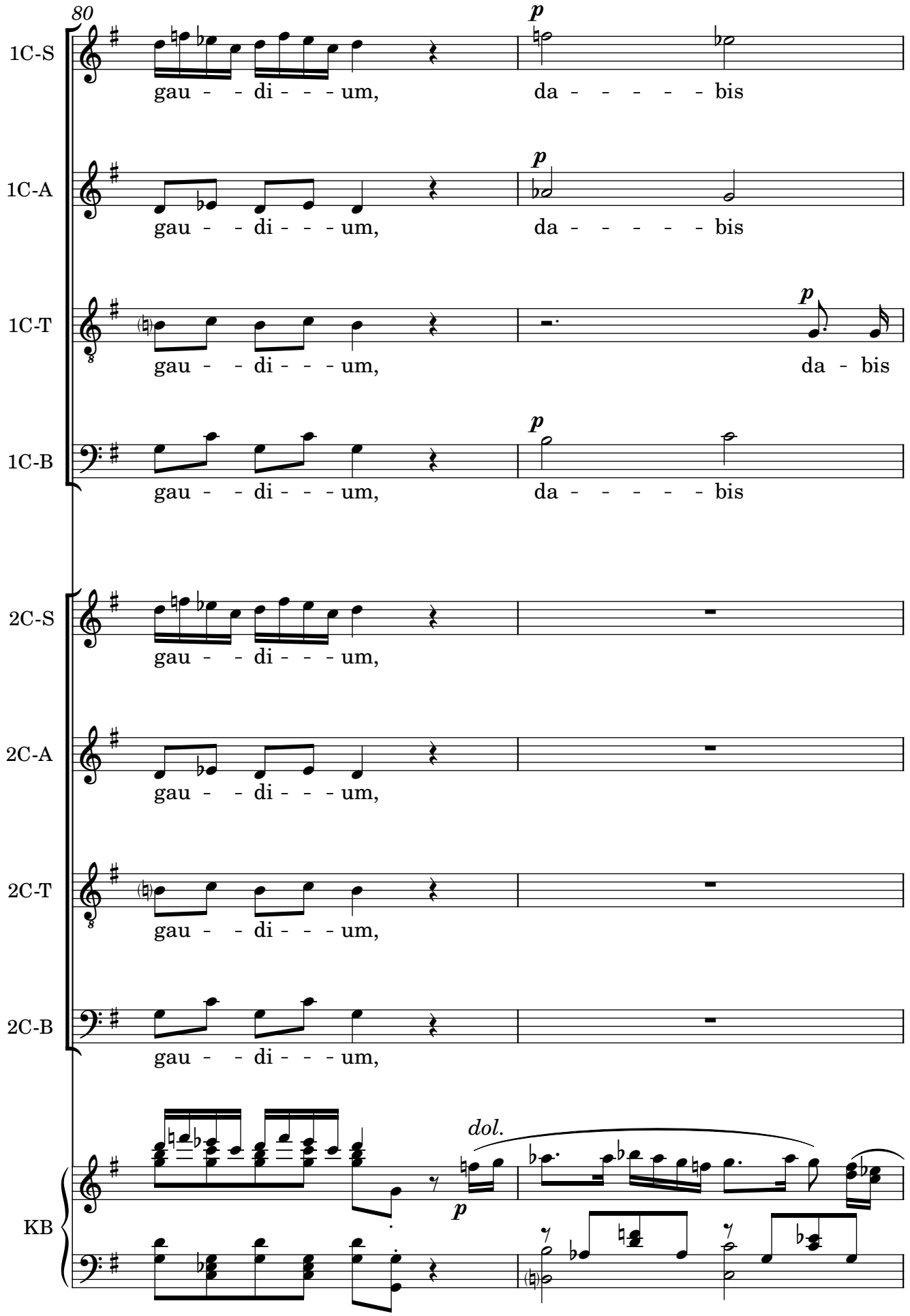
80
1C-S
gau - - di - - - um,
p
da - - - - - bis
1C-A
gau - - di - - - um,
p
da - - - - - bis
1C-T
gau - - di - - - um,
p
da - bis
1C-B
gau - - di - - - um,
p
da - - - - - bis
2C-S
gau - - di - - - um,
2C-A
gau - - di - - - um,
2C-T
gau - - di - - - um,
2C-B
gau - - di - - - um,
KB
dol.
p

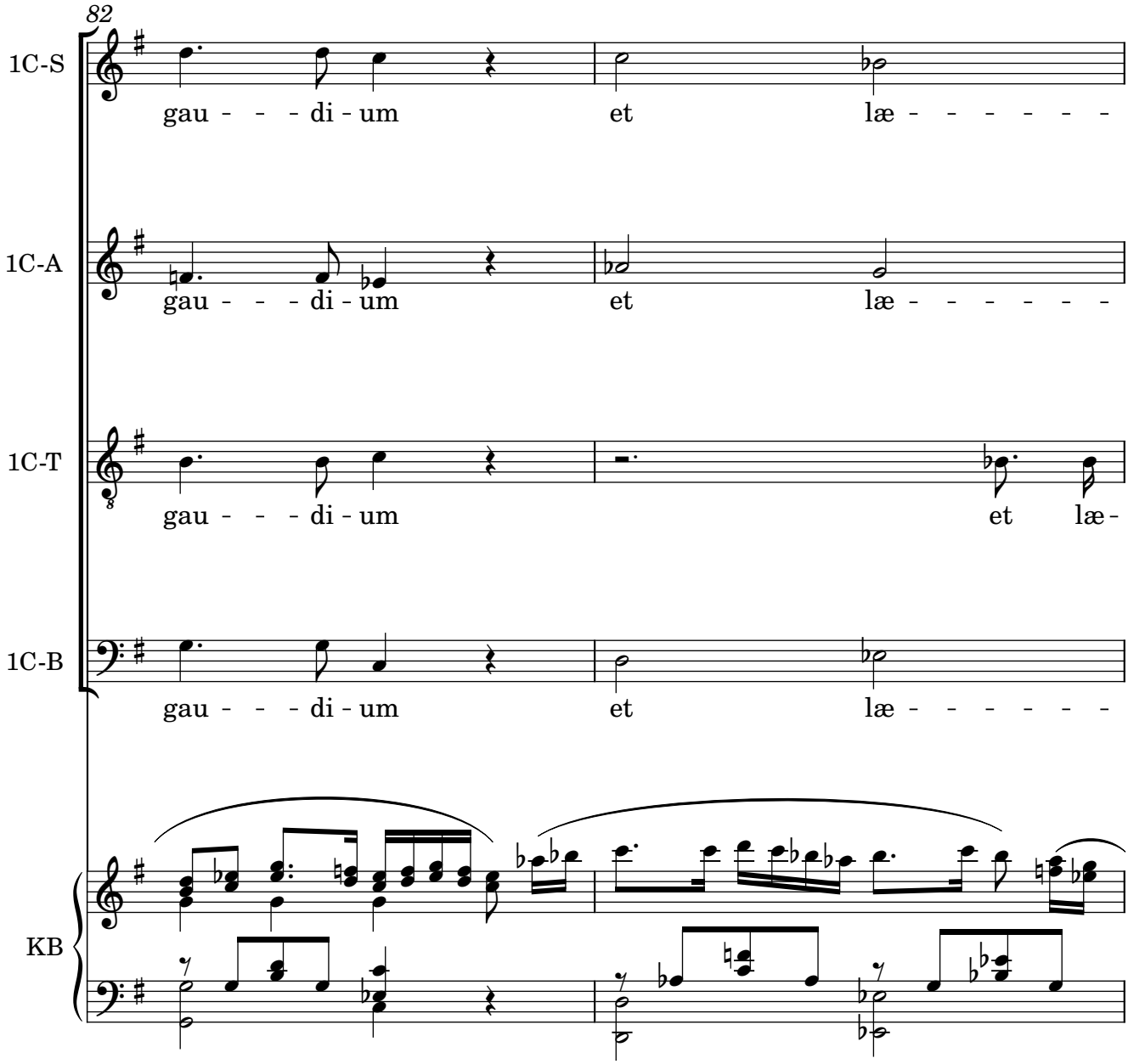
82
1C-S
gau - - - di - um
et
læ - - - - - -
1C-A
gau - - - di - um
et
læ - - - - - -
1C-T
gau - - - di - um
et
læ -
1C-B
gau - - - di - um
et
læ - - - - - -
KB

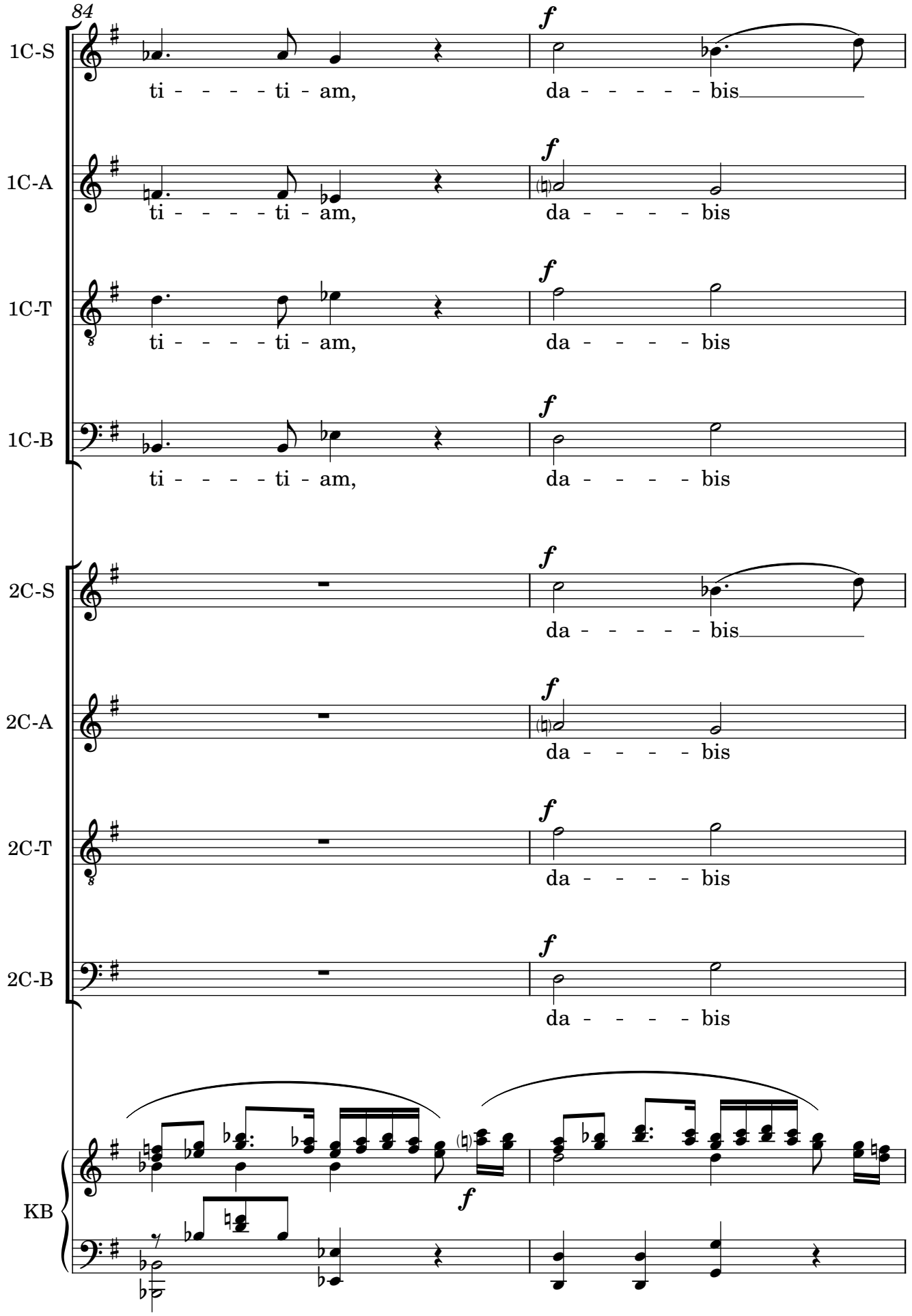
84
1C-S
ti - - - - ti - am,
da - - - - - bis
1C-A
ti - - - - ti - am,
da - - - - bis
1C-T
ti - - - - ti - am,
da - - - - bis
1C-B
ti - - - - ti - am,
da - - - - bis
2C-S
da - - - - - bis
2C-A
da - - - - bis
2C-T
da - - - - bis
2C-B
da - - - - bis
KB

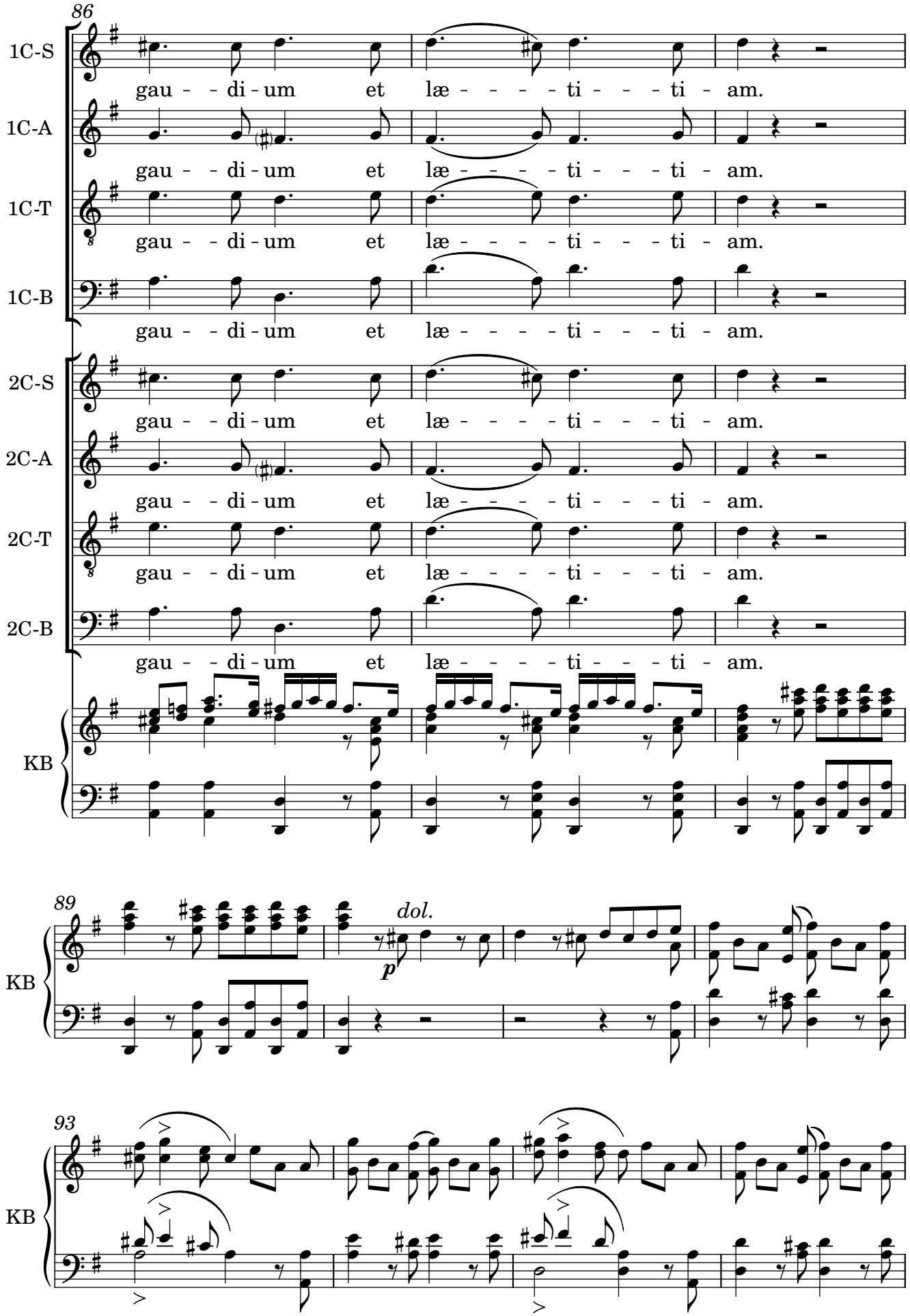
86
1C-S
gau - - di - um et læ - - - - ti - - - ti - am.
1C-A
gau - - di - um et læ - - - - ti - - - ti - am.
1C-T
gau - - di - um et læ - - - - ti - - - ti - am.
1C-B
gau - - di - um et læ - - - - ti - - - ti - am.
2C-S
gau - - di - um et læ - - - - ti - - - ti - am.
2C-A
gau - - di - um et læ - - - - ti - - - ti - am.
2C-T
gau - - di - um et læ - - - - ti - - - ti - am.
2C-B
gau - - di - um et læ - - - - ti - - - ti - am.
KB
89
dol.
p
KB
93
KB

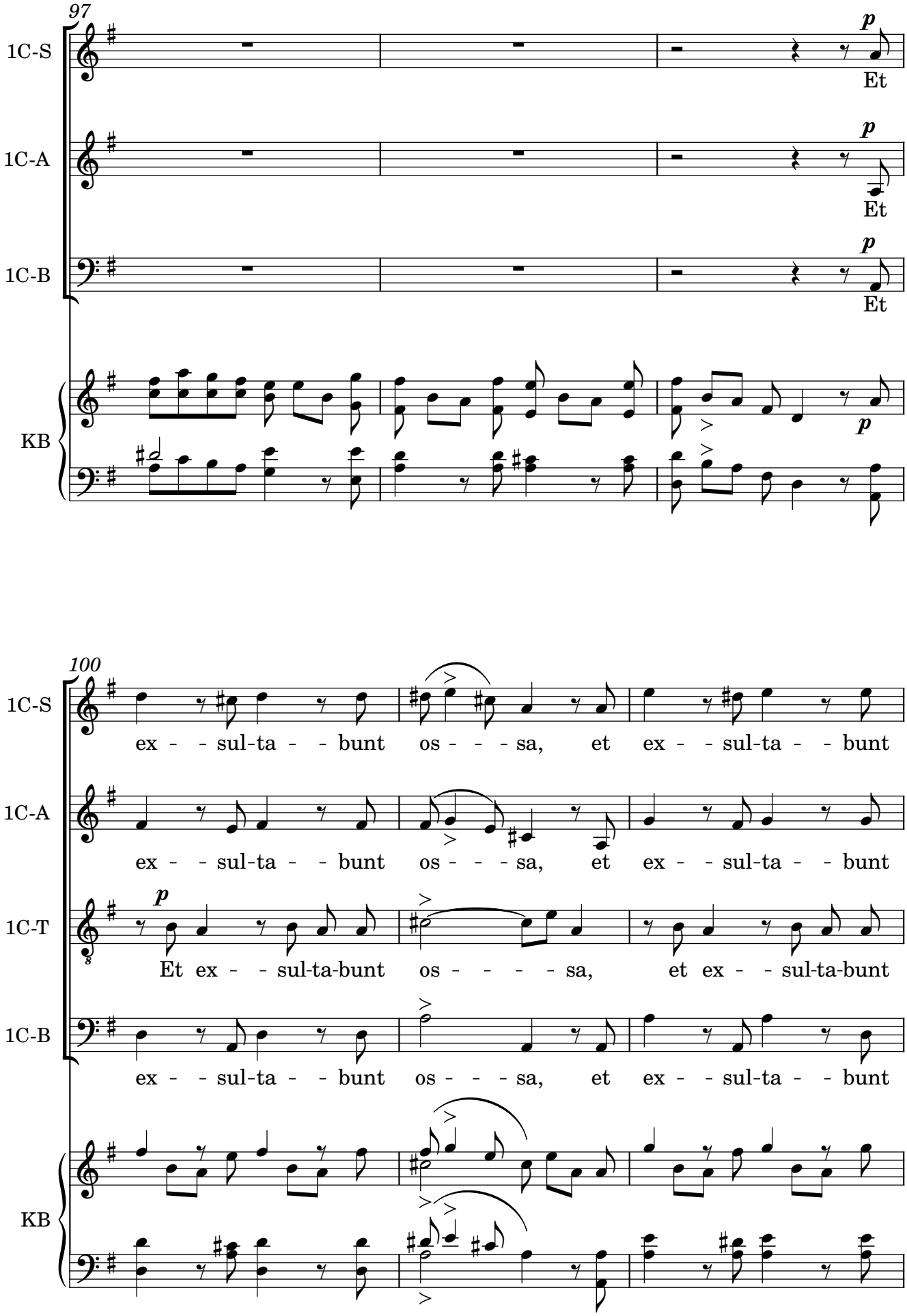
97
1C-S
1C-A
1C-B
KB
p
Et
100
1C-T
ex - - sul-ta - - bunt os - - - sa, et ex - - sul-ta - - bunt
Et ex - - sul-ta-bunt os - - - - - sa, et ex - - sul-ta-bunt

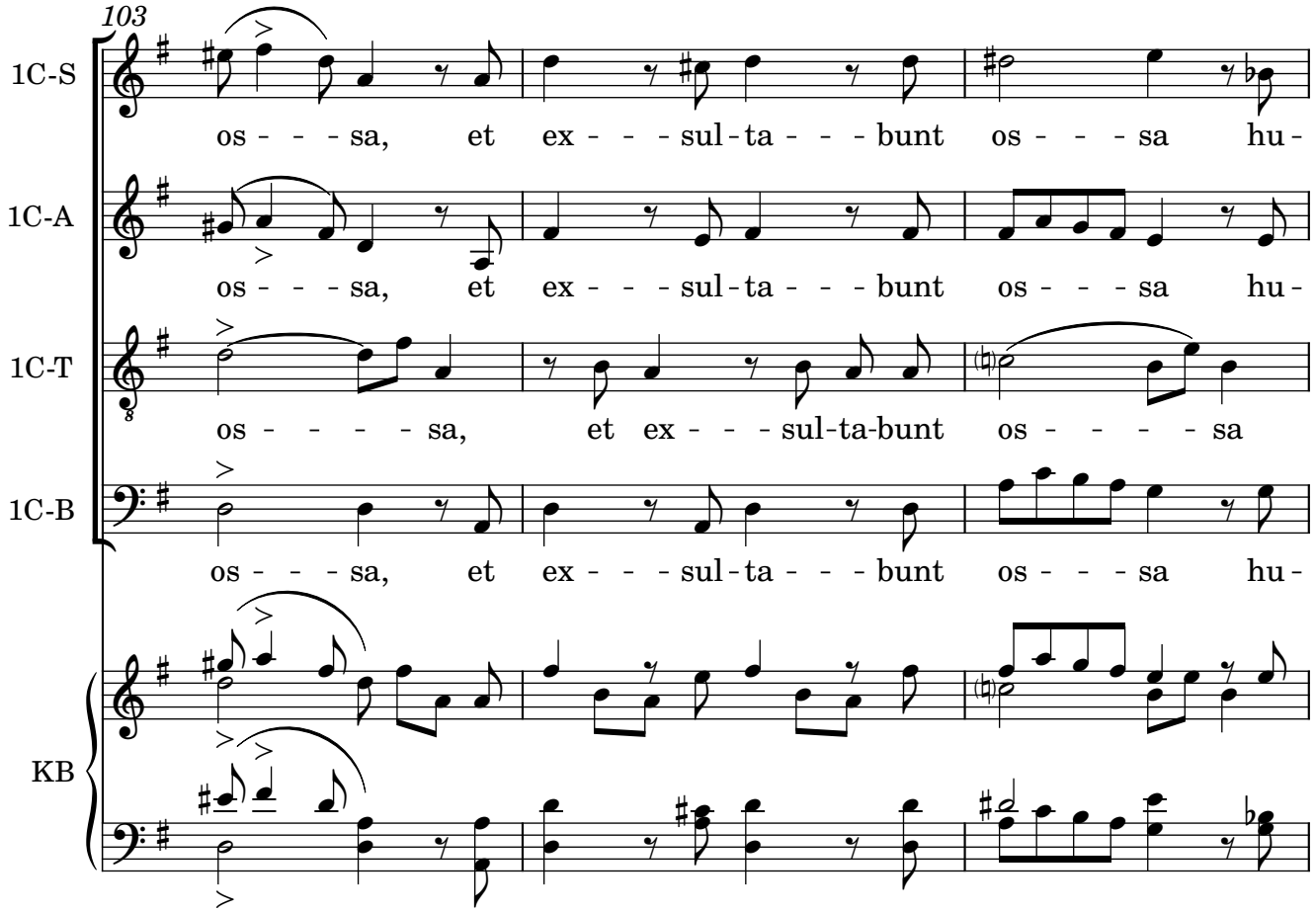
103
1C-S
os - - - sa, et ex - - - sul - ta - - - bunt os - - - sa hu -
1C-A
os - - - sa, et ex - - - sul - ta - - - bunt os - - - sa hu -
1C-T
os - - - - sa, et ex - - - sul-ta-bunt os - - - - sa
1C-B
os - - - sa, et ex - - - sul - ta - - - bunt os - - - sa hu -
KB

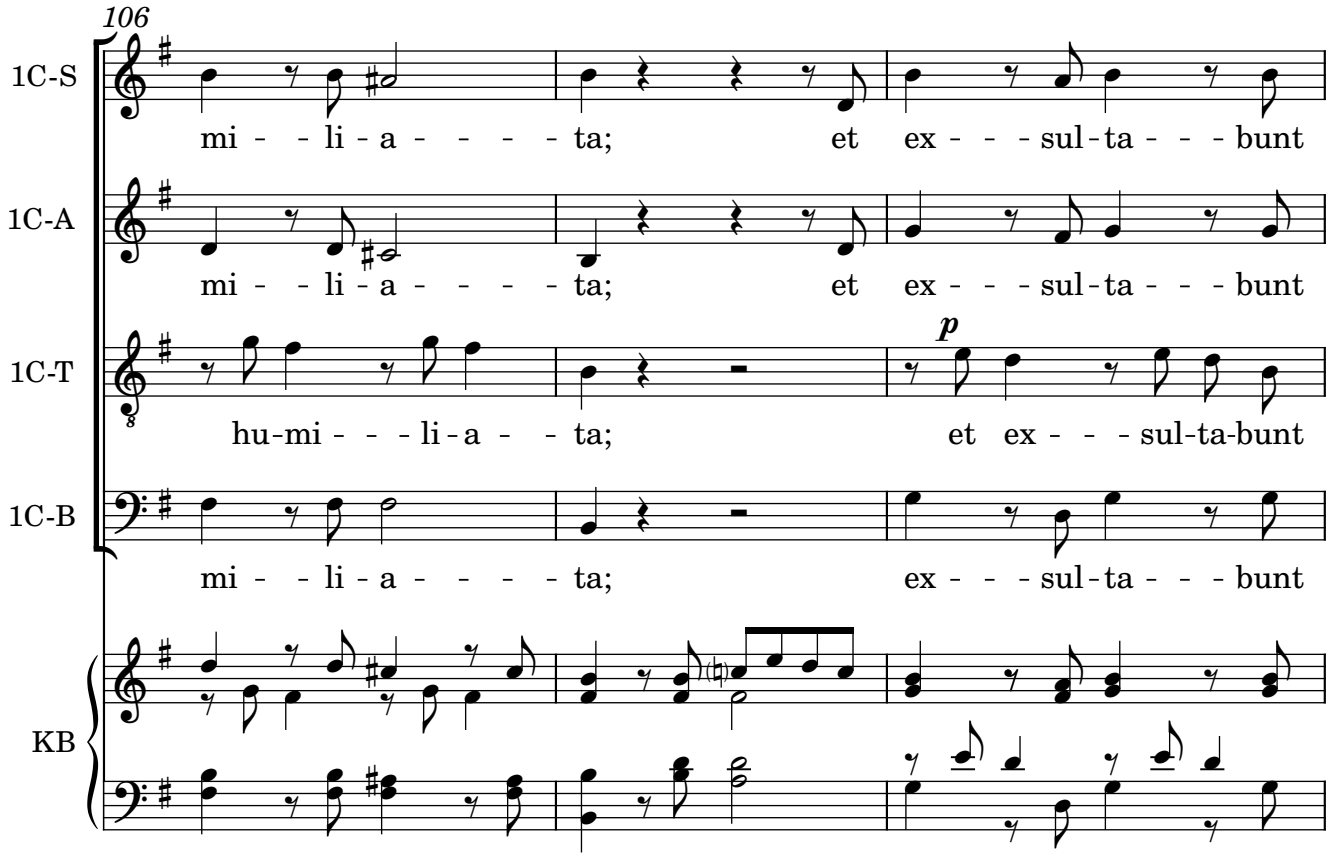
106
1C-S
mi - - li - a - - - - - ta; et ex - - - sul - ta - - - bunt
1C-A
mi - - li - a - - - - - ta; et ex - - - sul - ta - - - bunt
1C-T
p
hu-mi - - - li - a - - ta; et ex - - - sul-ta-bunt
1C-B
mi - - li - a - - - - - ta; ex - - - sul - ta - - - bunt
KB

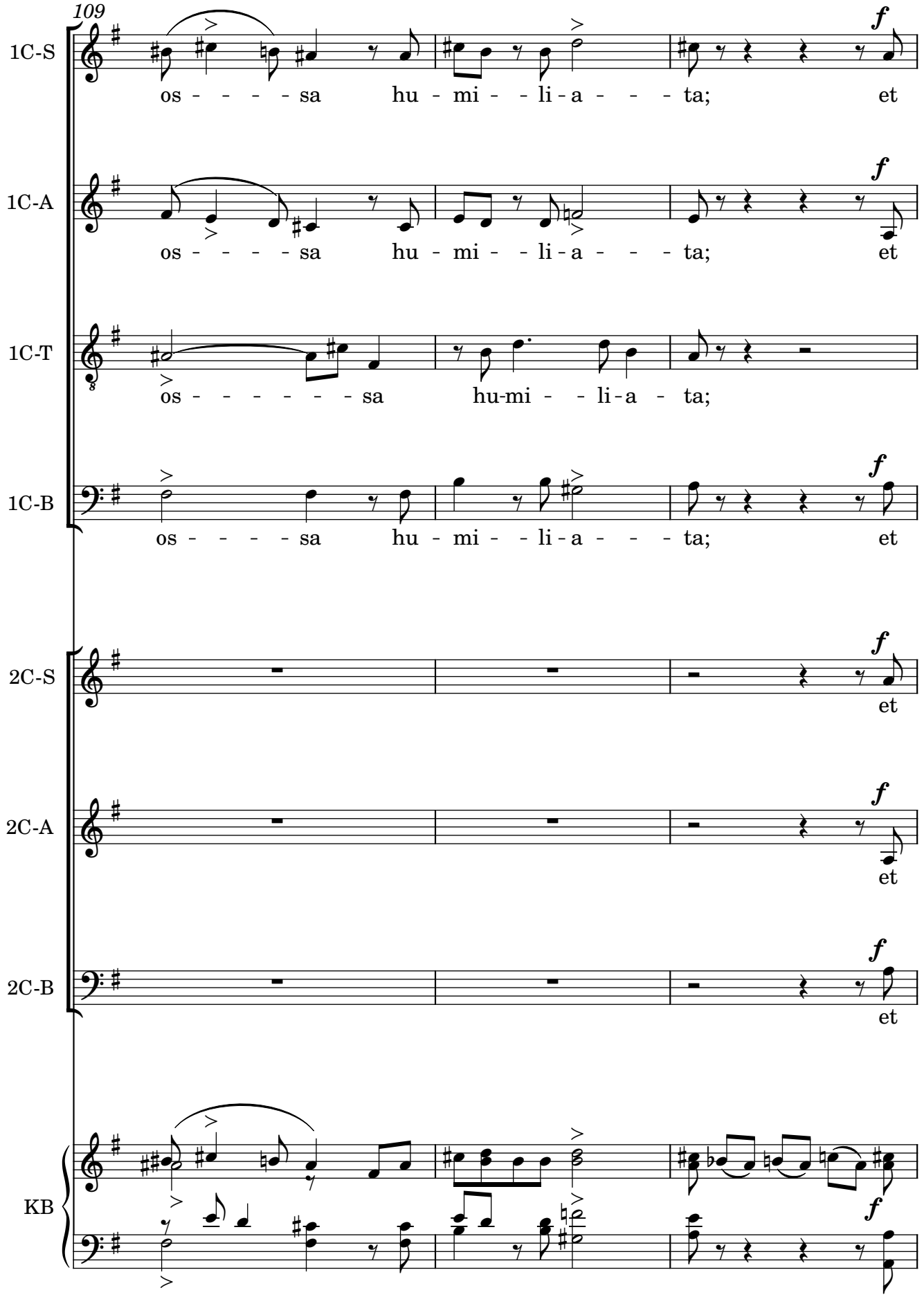
109
1C-S
os - - - - - sa hu - mi - - li - a - - - ta; et
1C-A
os - - - - - sa hu - mi - - li - a - - - ta; et
1C-T
os - - - - - - - sa hu-mi - - li - a - ta;
1C-B
os - - - - - sa hu - mi - - li - a - - - ta; et
2C-S
et
2C-A
et
2C-B
et
KB

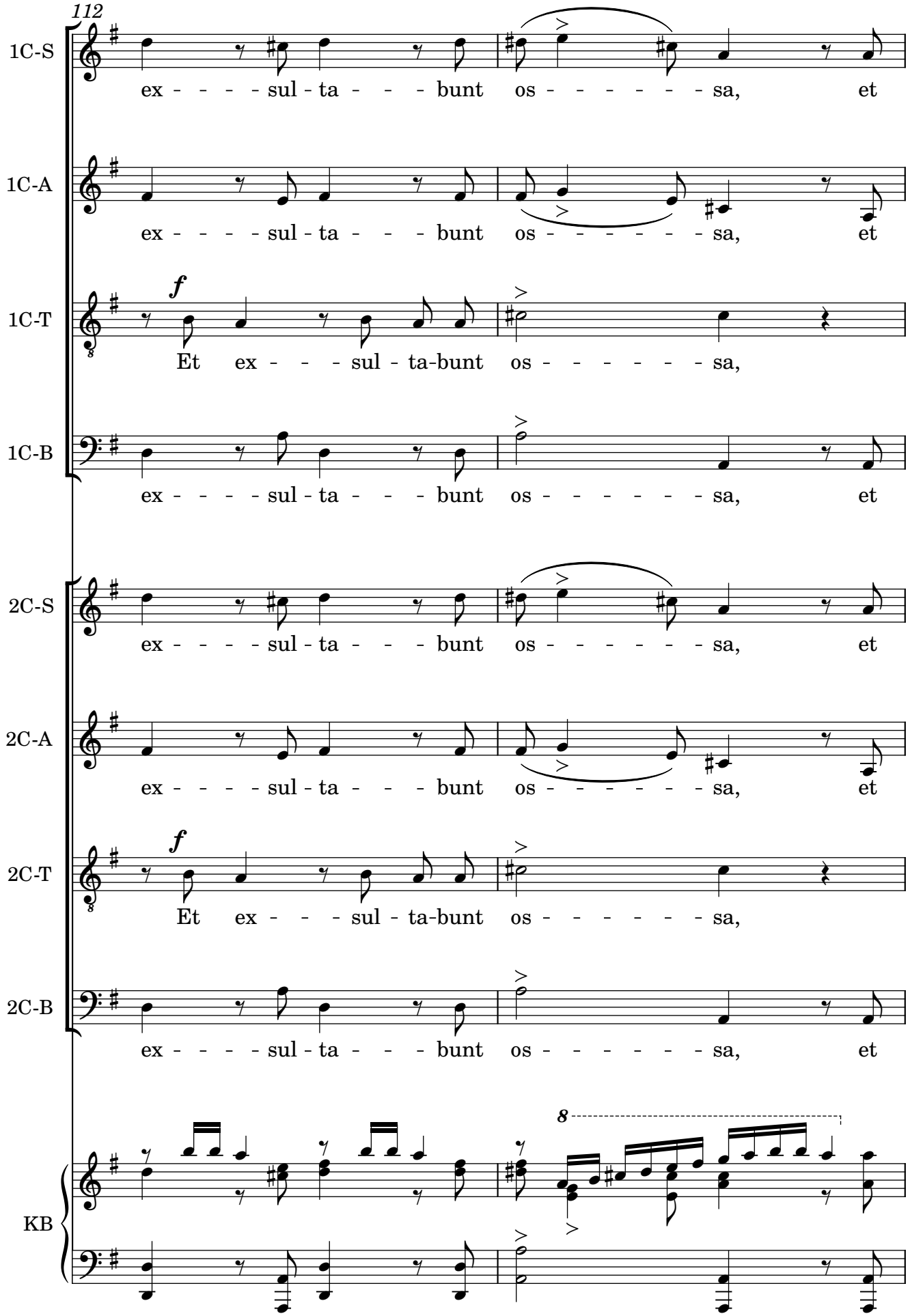
112
1C-S
ex - - - - sul - ta - - - bunt os - - - - - - - sa, et
1C-A
ex - - - - sul - ta - - - bunt os - - - - - - - sa, et
1C-T
f
Et ex - - - sul - ta-bunt os - - - - - - - sa,
1C-B
ex - - - - sul - ta - - - bunt os - - - - - - - sa, et
2C-S
ex - - - - sul - ta - - - bunt os - - - - - - - sa, et
2C-A
ex - - - - sul - ta - - - bunt os - - - - - - - sa, et
2C-T
f
Et ex - - - sul - ta-bunt os - - - - - - - sa,
2C-B
ex - - - - sul - ta - - - bunt os - - - - - - - sa, et
8
KB

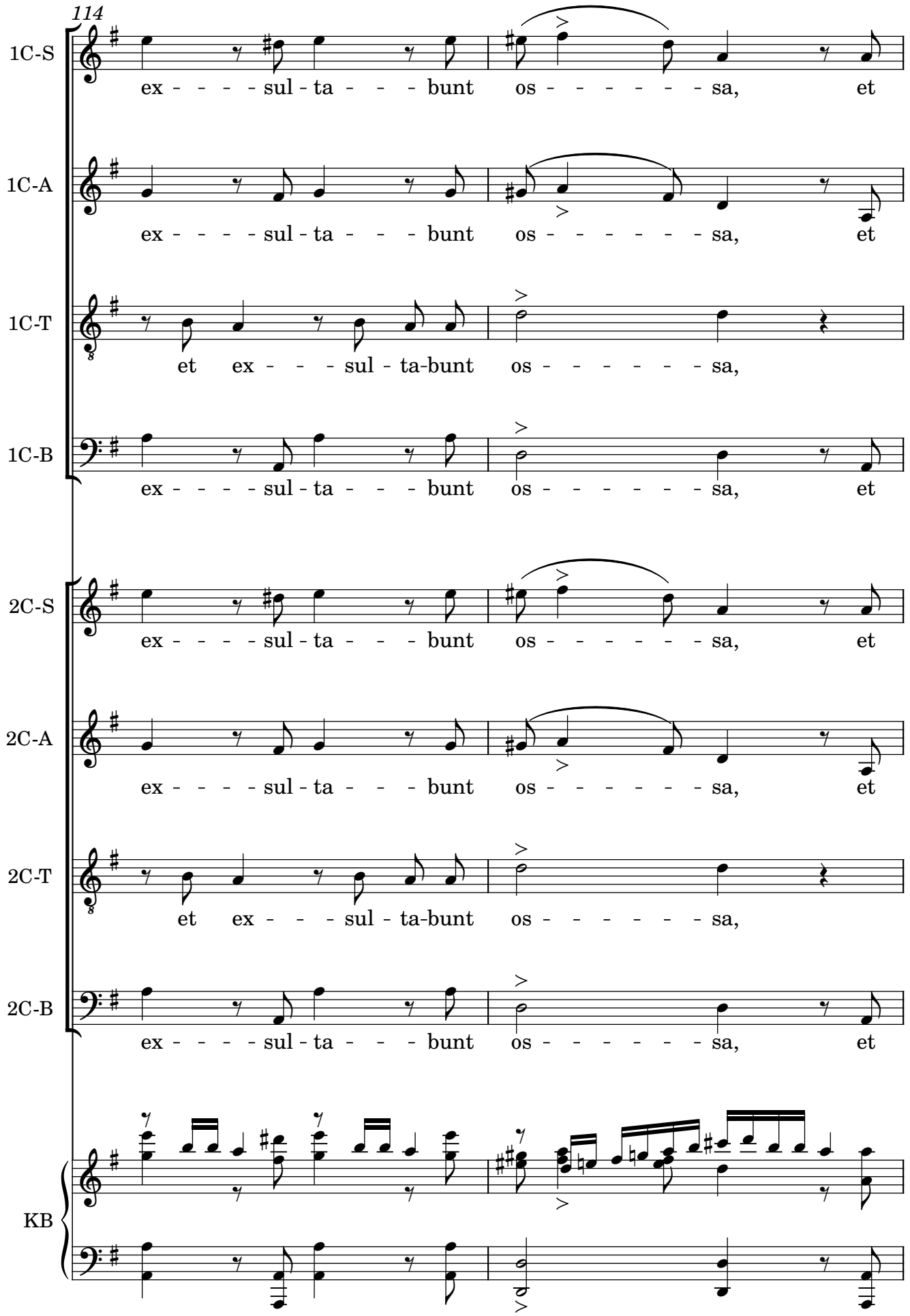
114
1C-S
ex - - - - sul - ta - - - bunt os - - - - - - sa, et
1C-A
ex - - - - sul - ta - - - bunt os - - - - - - sa, et
1C-T
et ex - - - sul - ta-bunt os - - - - - - sa,
1C-B
ex - - - - sul - ta - - - bunt os - - - - - - sa, et
2C-S
ex - - - - sul - ta - - - bunt os - - - - - - sa, et
2C-A
ex - - - - sul - ta - - - bunt os - - - - - - sa, et
2C-T
et ex - - - sul - ta-bunt os - - - - - - sa,
2C-B
ex - - - - sul - ta - - - bunt os - - - - - - sa, et
KB

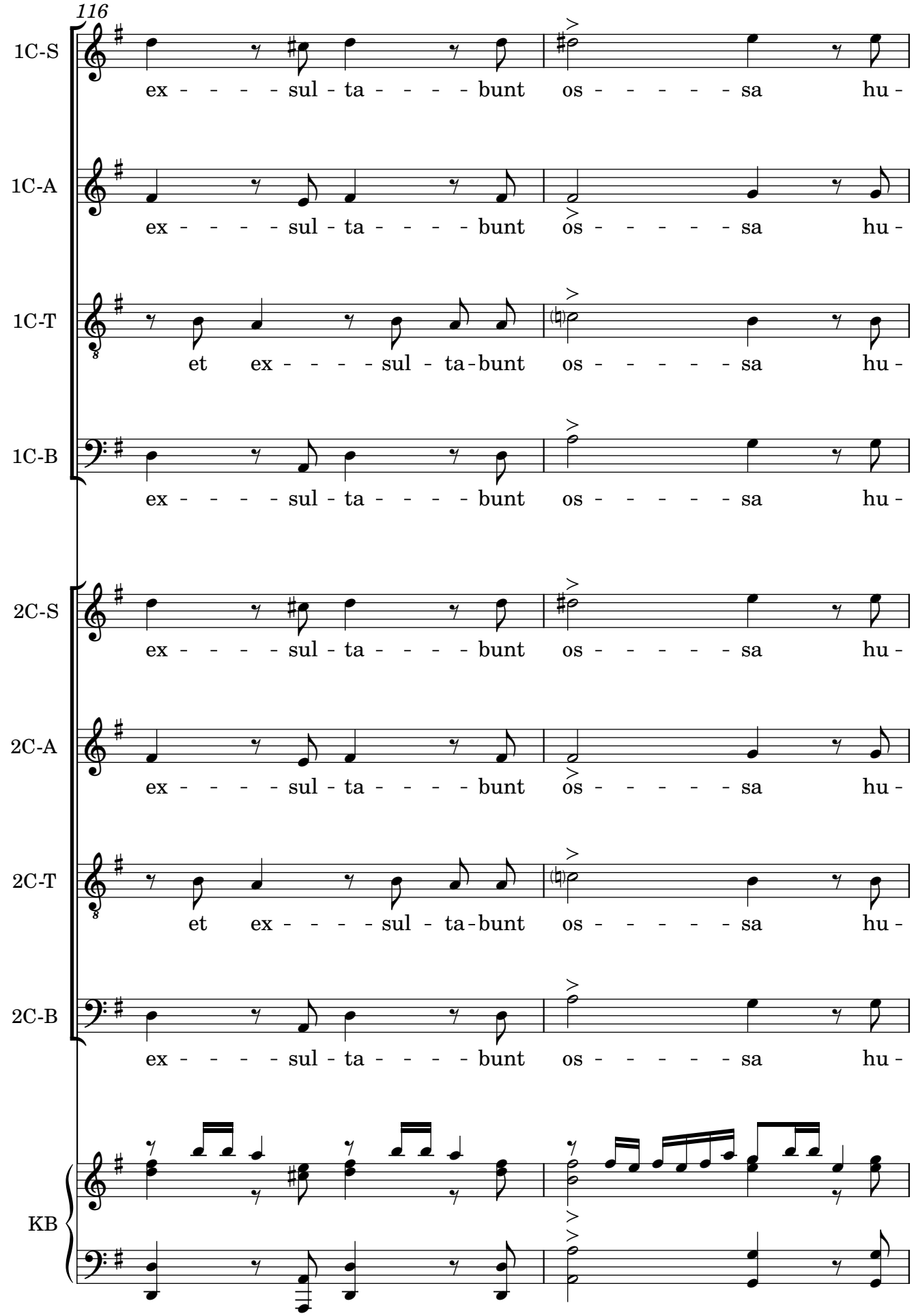
116
1C-S
ex - - - - sul - ta - - - - bunt os - - - - - sa hu -
1C-A
ex - - - - sul - ta - - - - bunt os - - - - - sa hu -
1C-T
et ex - - - - sul - ta - bunt os - - - - - sa hu -
1C-B
ex - - - - sul - ta - - - - bunt os - - - - - sa hu -
2C-S
ex - - - - sul - ta - - - - bunt os - - - - - sa hu -
2C-A
ex - - - - sul - ta - - - - bunt os - - - - - sa hu -
2C-T
et ex - - - - sul - ta - bunt os - - - - - sa hu -
2C-B
ex - - - - sul - ta - - - - bunt os - - - - - sa hu -
KB

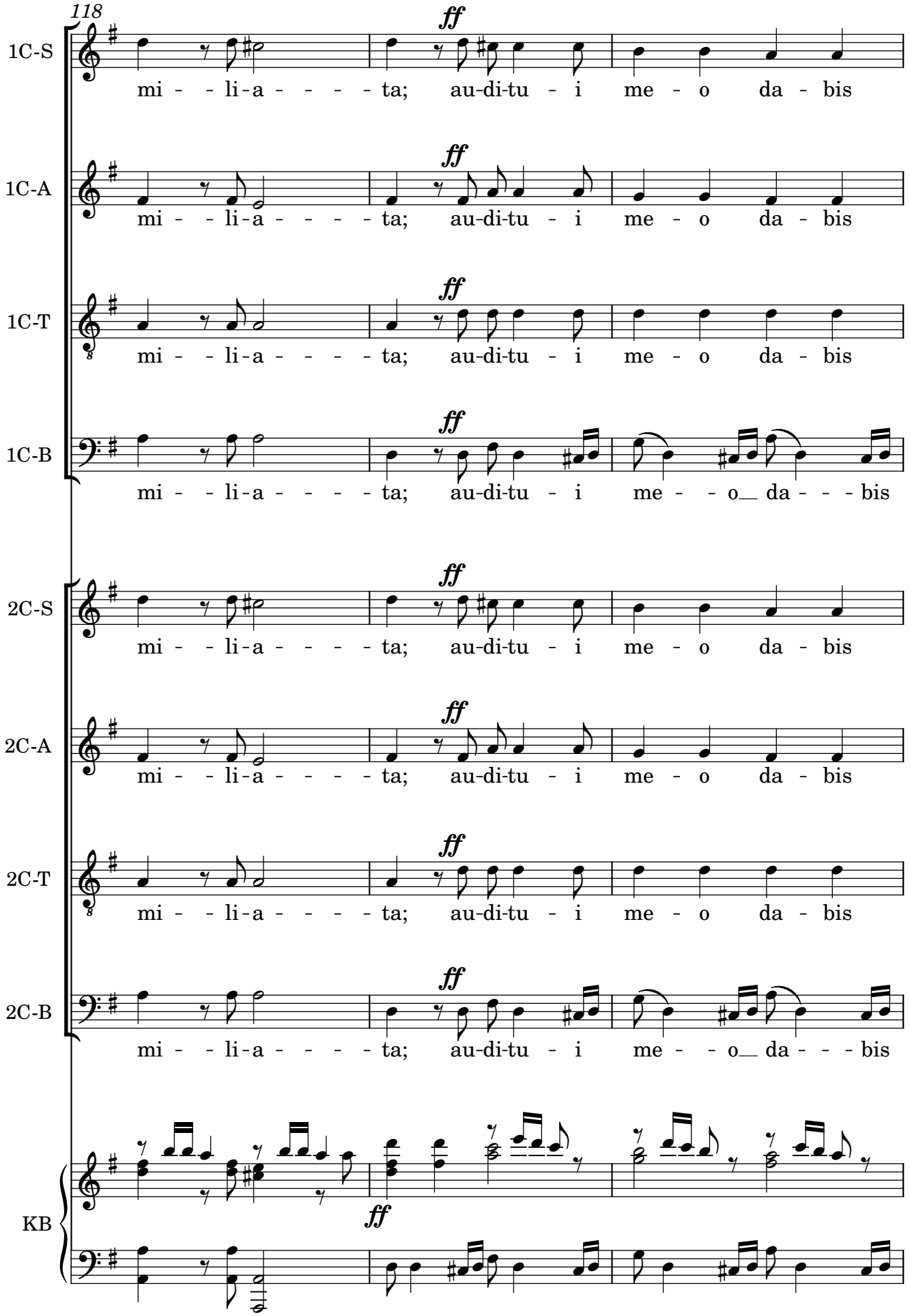
118
1C-S
1C-A
1C-T
1C-B
2C-S
2C-A
2C-T
2C-B
KB
ff
mi - - li-a - - - - - ta; au-di-tu - i me - o da - bis
mi - - li-a - - - - - ta; au-di-tu - i me - - o da - - - bis

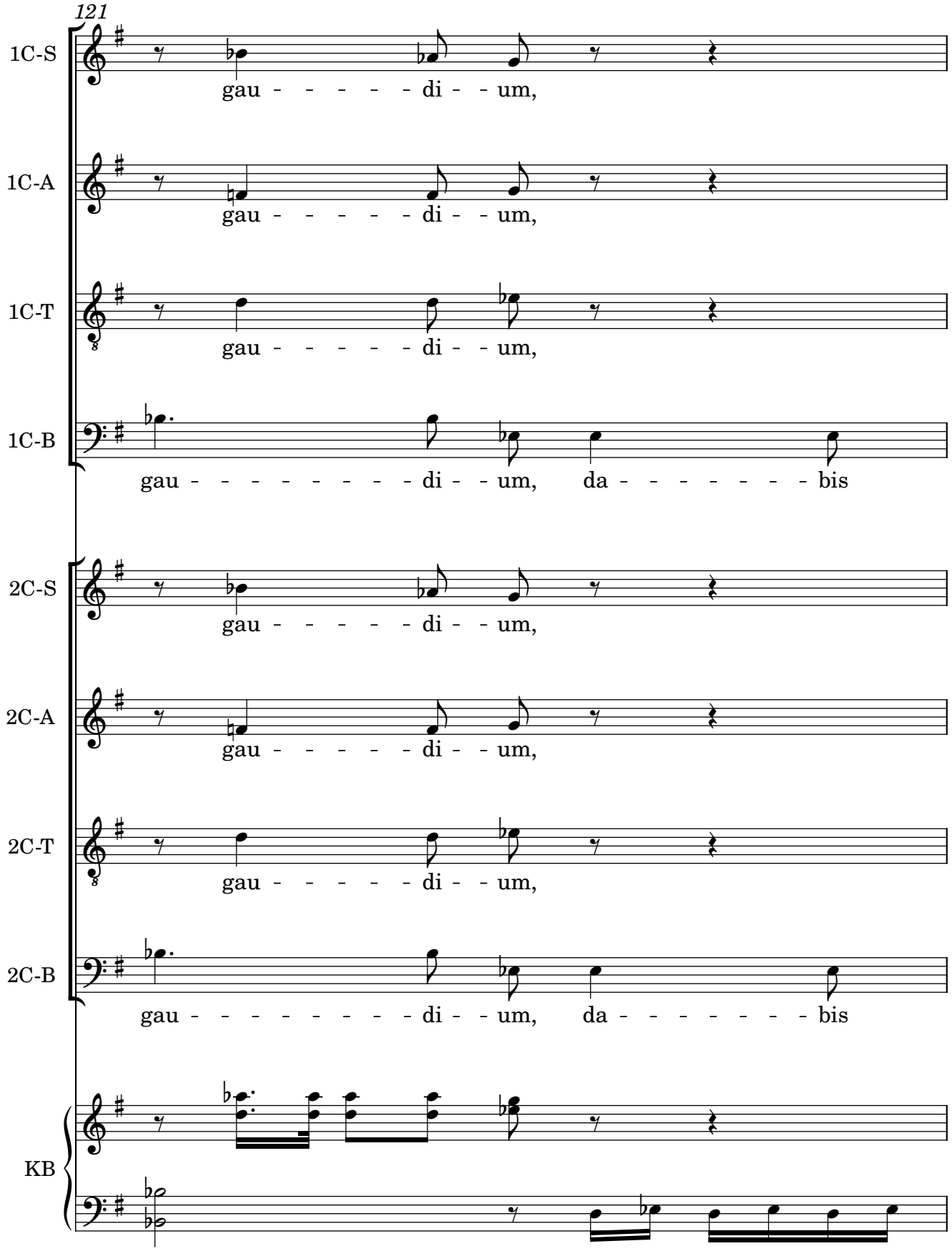
121
1C-S
gau - - - - - - di - - um,
1C-A
gau - - - - - - di - - um,
1C-T
gau - - - - - - di - - um,
1C-B
gau - - - - - - - - - di - - um, da - - - - - - - - bis
2C-S
gau - - - - - - di - - um,
2C-A
gau - - - - - - di - - um,
2C-T
gau - - - - - - di - - um,
2C-B
gau - - - - - - - - - di - - um, da - - - - - - - - bis
KB

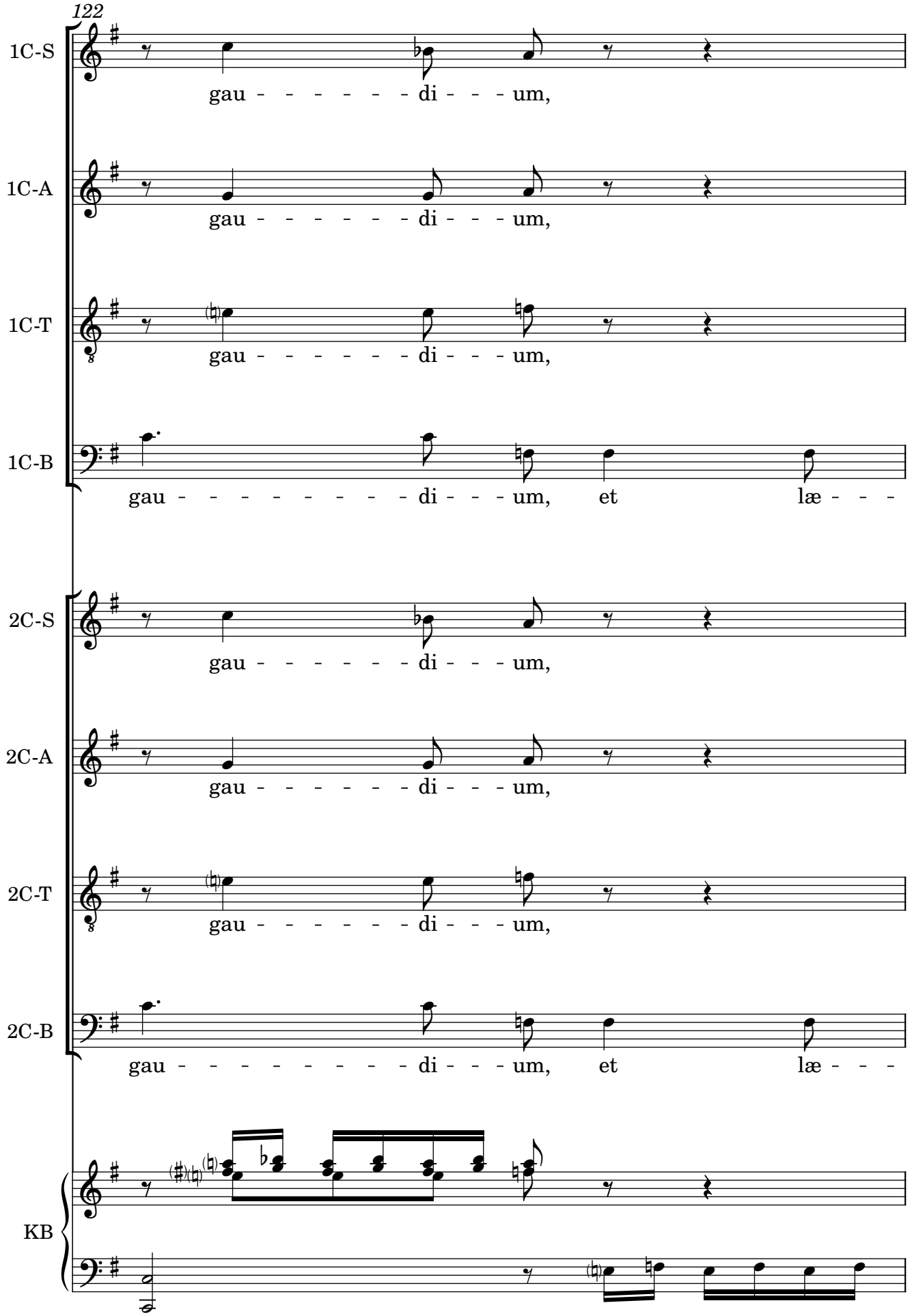
122
1C-S
gau - - - - - - - di - - - um,
1C-A
gau - - - - - - - di - - - um,
1C-T
gau - - - - - - - di - - - um,
1C-B
gau - - - - - - - - - di - - - um, et læ - - -
2C-S
gau - - - - - - - di - - - um,
2C-A
gau - - - - - - - di - - - um,
2C-T
gau - - - - - - - di - - - um,
2C-B
gau - - - - - - - - - di - - - um, et læ - - -
KB

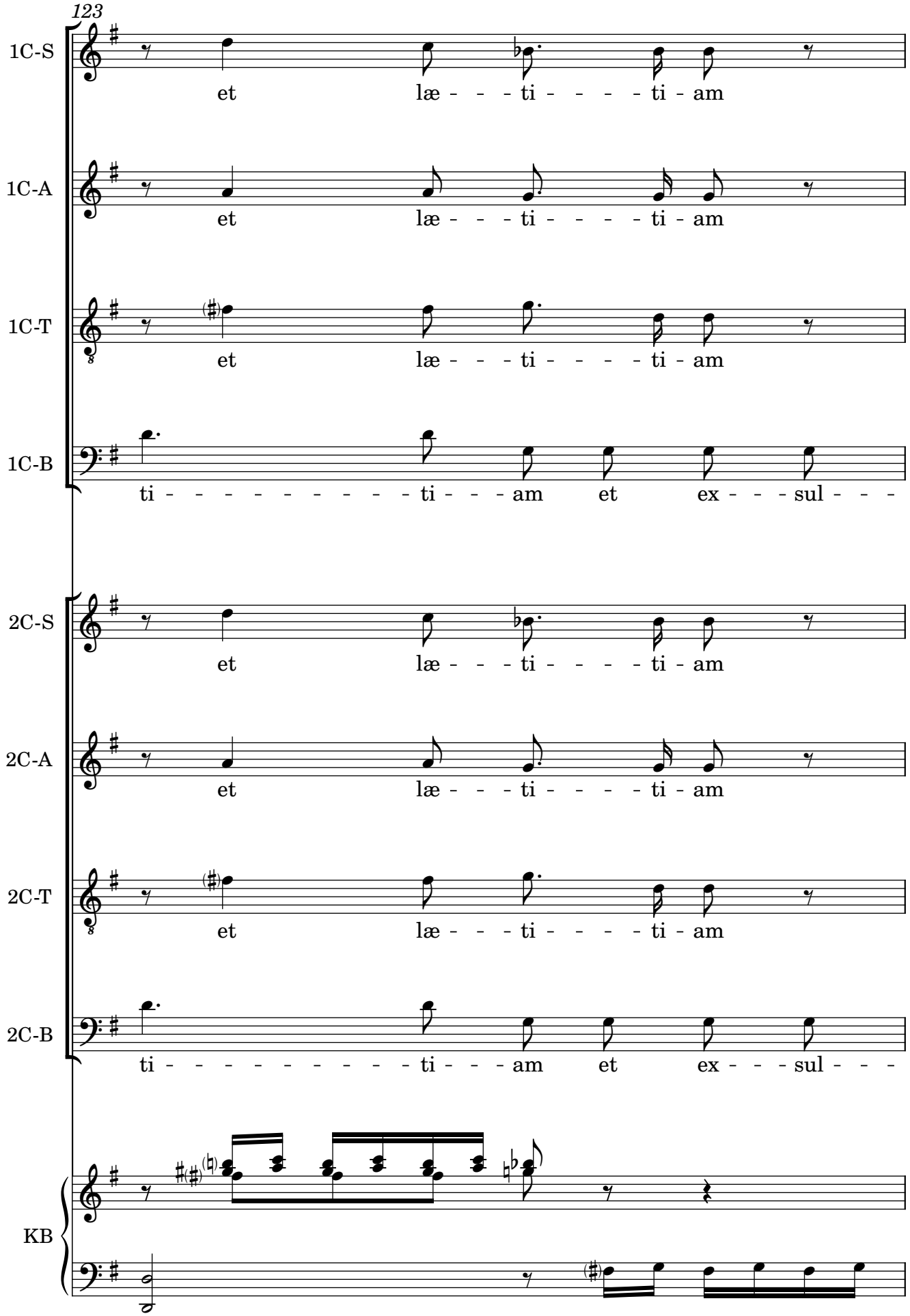
123
1C-S
et læ - - - ti - - - - - ti - am
1C-A
et læ - - - ti - - - - - ti - am
1C-T
et læ - - - ti - - - - - ti - am
1C-B
ti - - - - - - - - - - - ti - - - am et ex - - - sul - - -
2C-S
et læ - - - ti - - - - - ti - am
2C-A
et læ - - - ti - - - - - ti - am
2C-T
et læ - - - ti - - - - - ti - am
2C-B
ti - - - - - - - - - - - ti - - - am et ex - - - sul - - -
KB

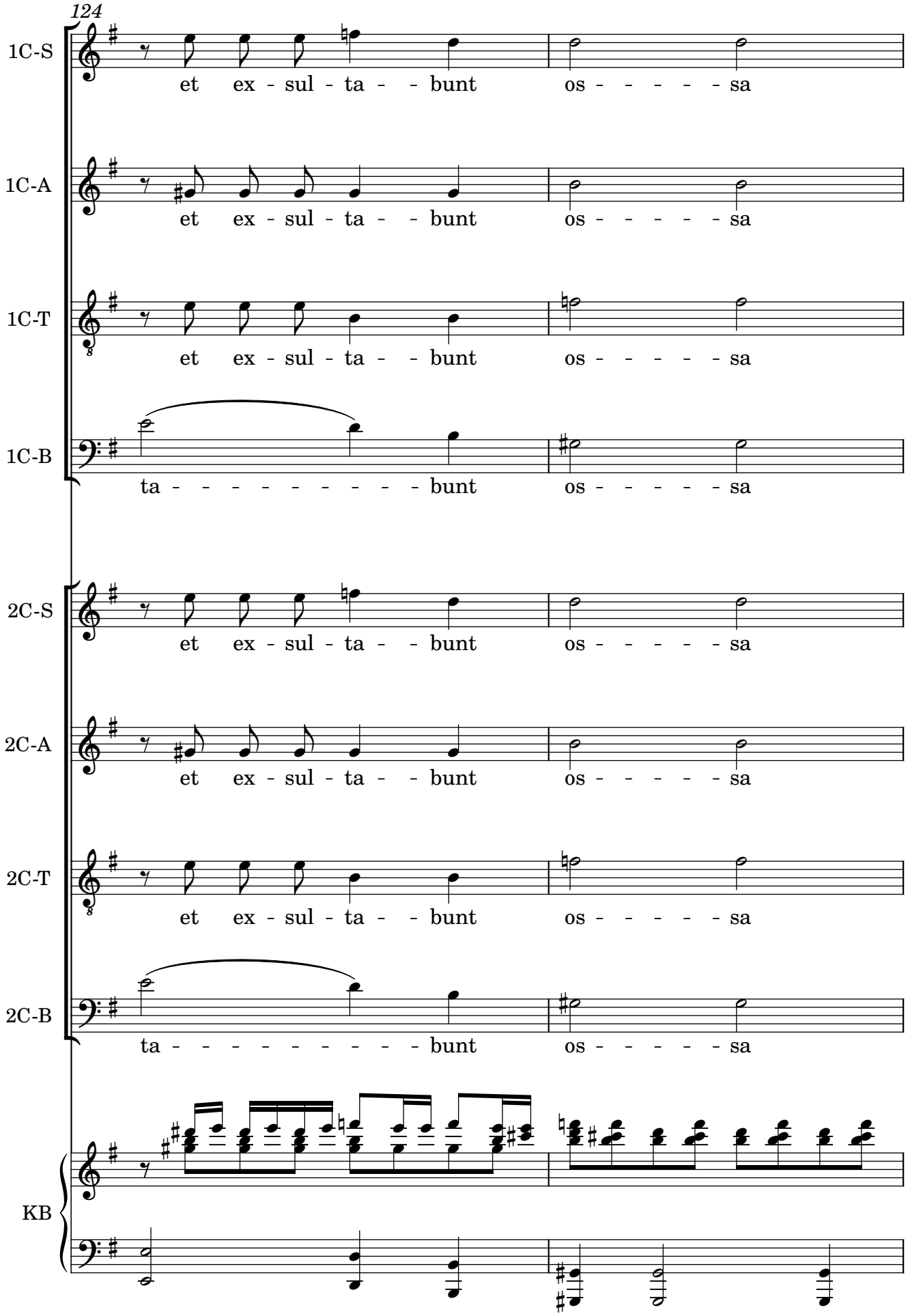
124
1C-S
et ex - sul - ta - - bunt os - - - - - - sa
1C-A
et ex - sul - ta - - bunt os - - - - - - sa
1C-T
et ex - sul - ta - - bunt os - - - - - - sa
1C-B
ta - - - - - - - - - - bunt os - - - - - - sa
2C-S
et ex - sul - ta - - bunt os - - - - - - sa
2C-A
et ex - sul - ta - - bunt os - - - - - - sa
2C-T
et ex - sul - ta - - bunt os - - - - - - sa
2C-B
ta - - - - - - - - - - bunt os - - - - - - sa
KB

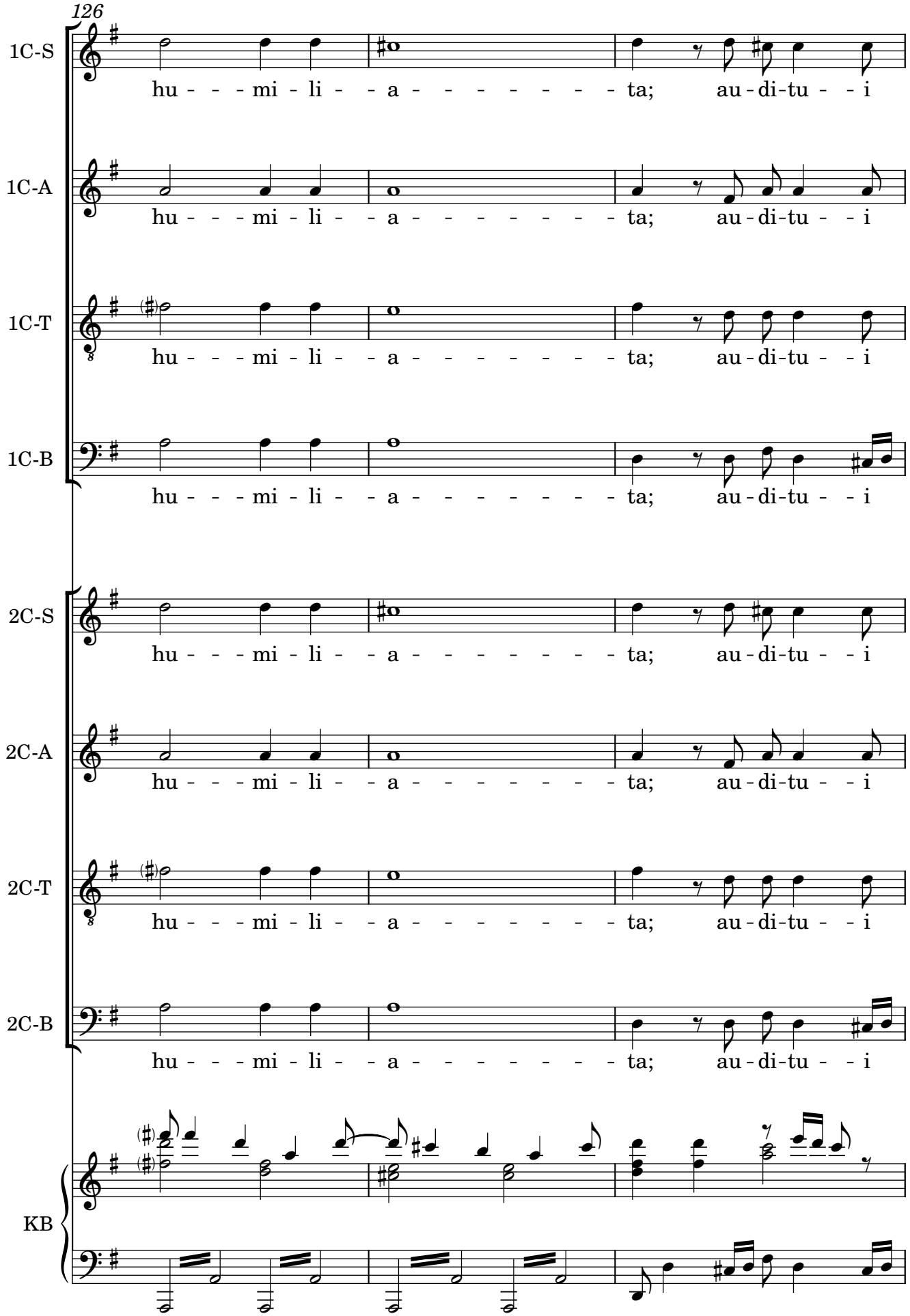
126
1C-S
hu - - - mi - li - - a - - - - - - - - ta; au - di - tu - - i
1C-A
hu - - - mi - li - - a - - - - - - - - ta; au - di - tu - - i
1C-T
hu - - - mi - li - - a - - - - - - - - ta; au - di - tu - - i
1C-B
hu - - - mi - li - - a - - - - - - - - ta; au - di - tu - - i
2C-S
hu - - - mi - li - - a - - - - - - - - ta; au - di - tu - - i
2C-A
hu - - - mi - li - - a - - - - - - - - ta; au - di - tu - - i
2C-T
hu - - - mi - li - - a - - - - - - - - ta; au - di - tu - - i
2C-B
hu - - - mi - li - - a - - - - - - - - ta; au - di - tu - - i
KB

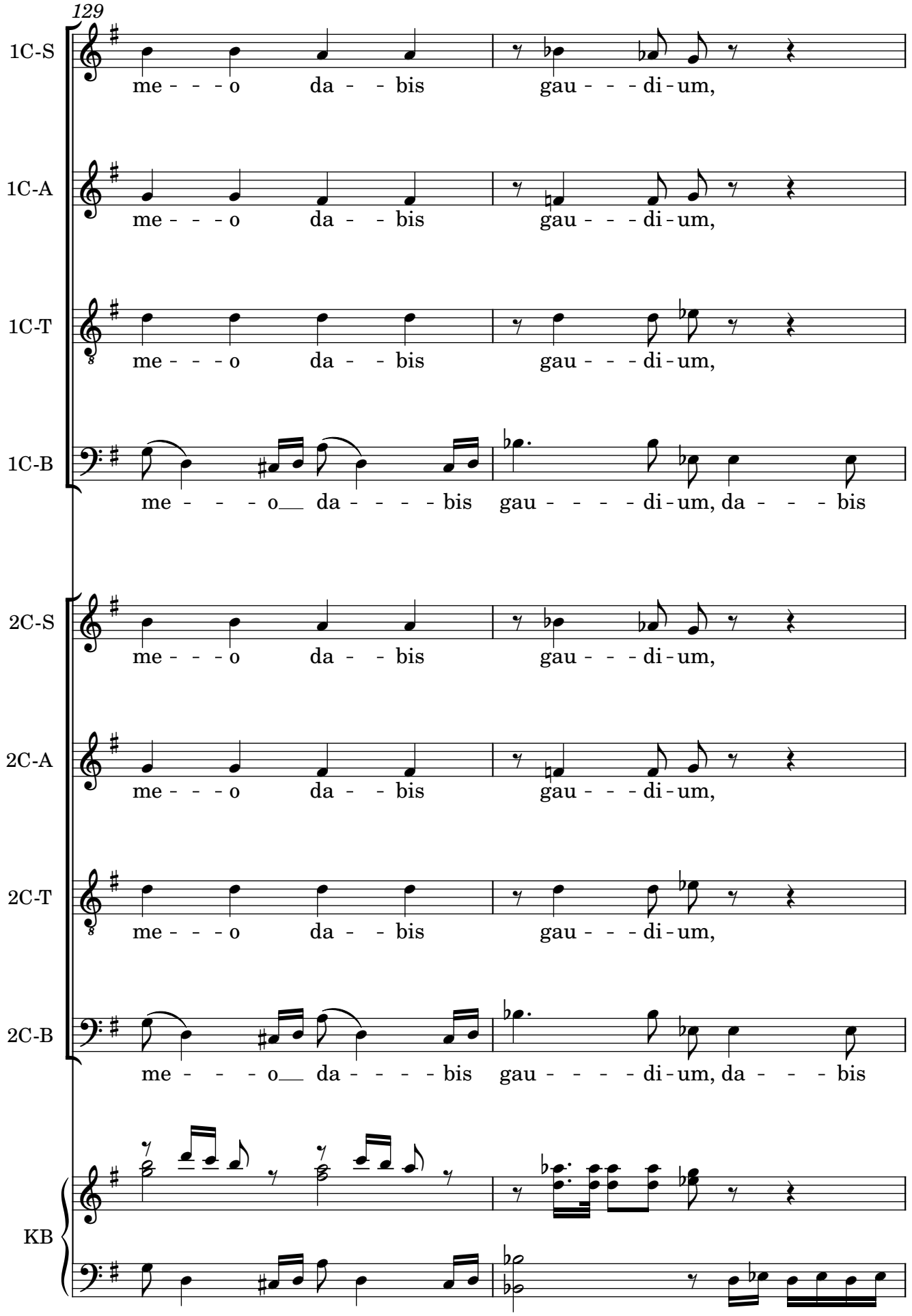
129
1C-S
me - - - o da - - bis gau - - - di - um,
1C-A
me - - - o da - - bis gau - - - di - um,
1C-T
me - - - o da - - bis gau - - - di - um,
1C-B
me - - - o da - - - - bis gau - - - - di - um, da - - - bis
2C-S
me - - - o da - - bis gau - - - di - um,
2C-A
me - - - o da - - bis gau - - - di - um,
2C-T
me - - - o da - - bis gau - - - di - um,
2C-B
me - - - o da - - - - bis gau - - - - di - um, da - - - bis
KB

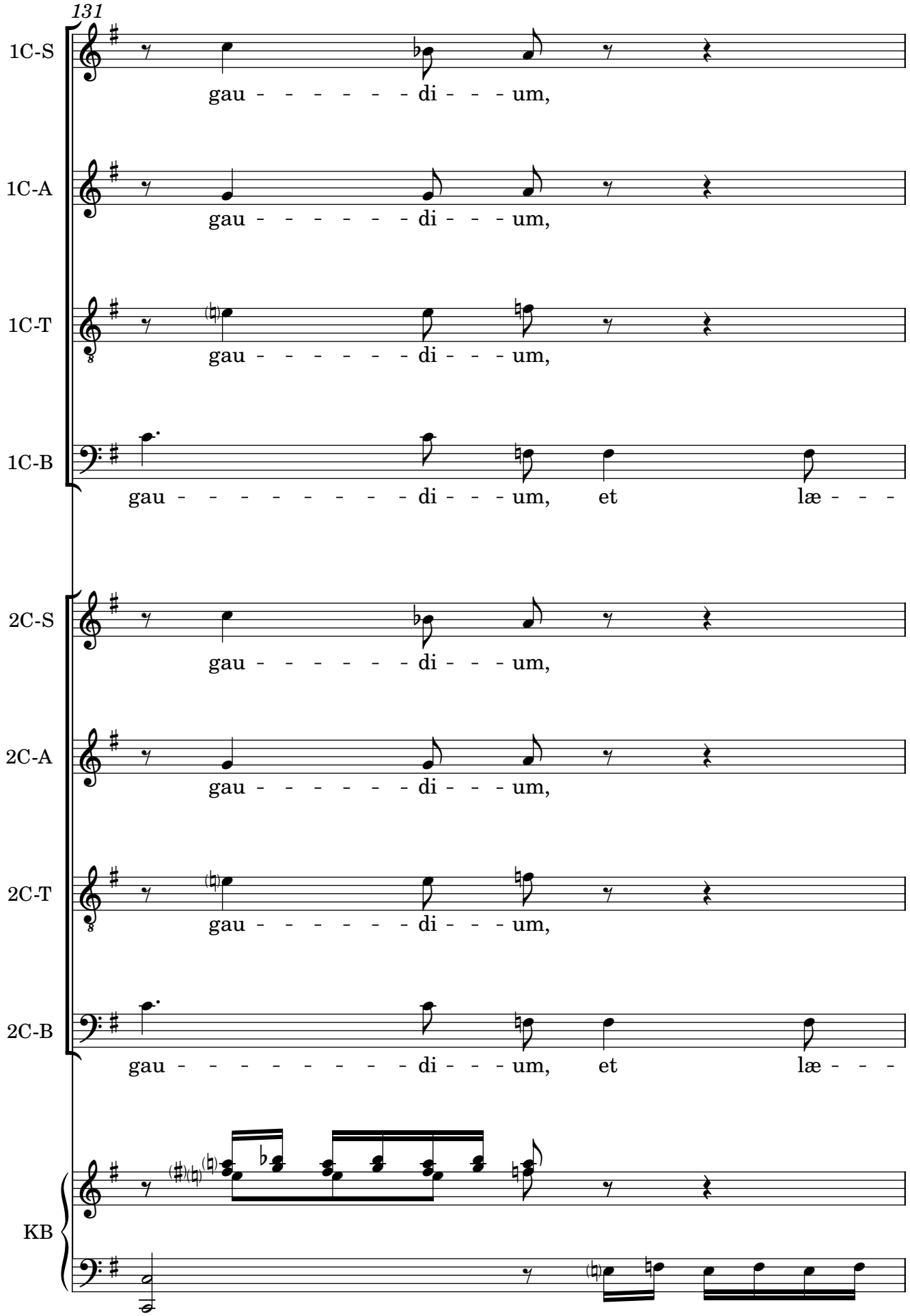
131
1C-S
gau - - - - - - - di - - - um,
1C-A
gau - - - - - - - di - - - um,
1C-T
gau - - - - - - - di - - - um,
1C-B
gau - - - - - - - - - di - - - um, et læ - - -
2C-S
gau - - - - - - - di - - - um,
2C-A
gau - - - - - - - di - - - um,
2C-T
gau - - - - - - - di - - - um,
2C-B
gau - - - - - - - - - di - - - um, et læ - - -
KB

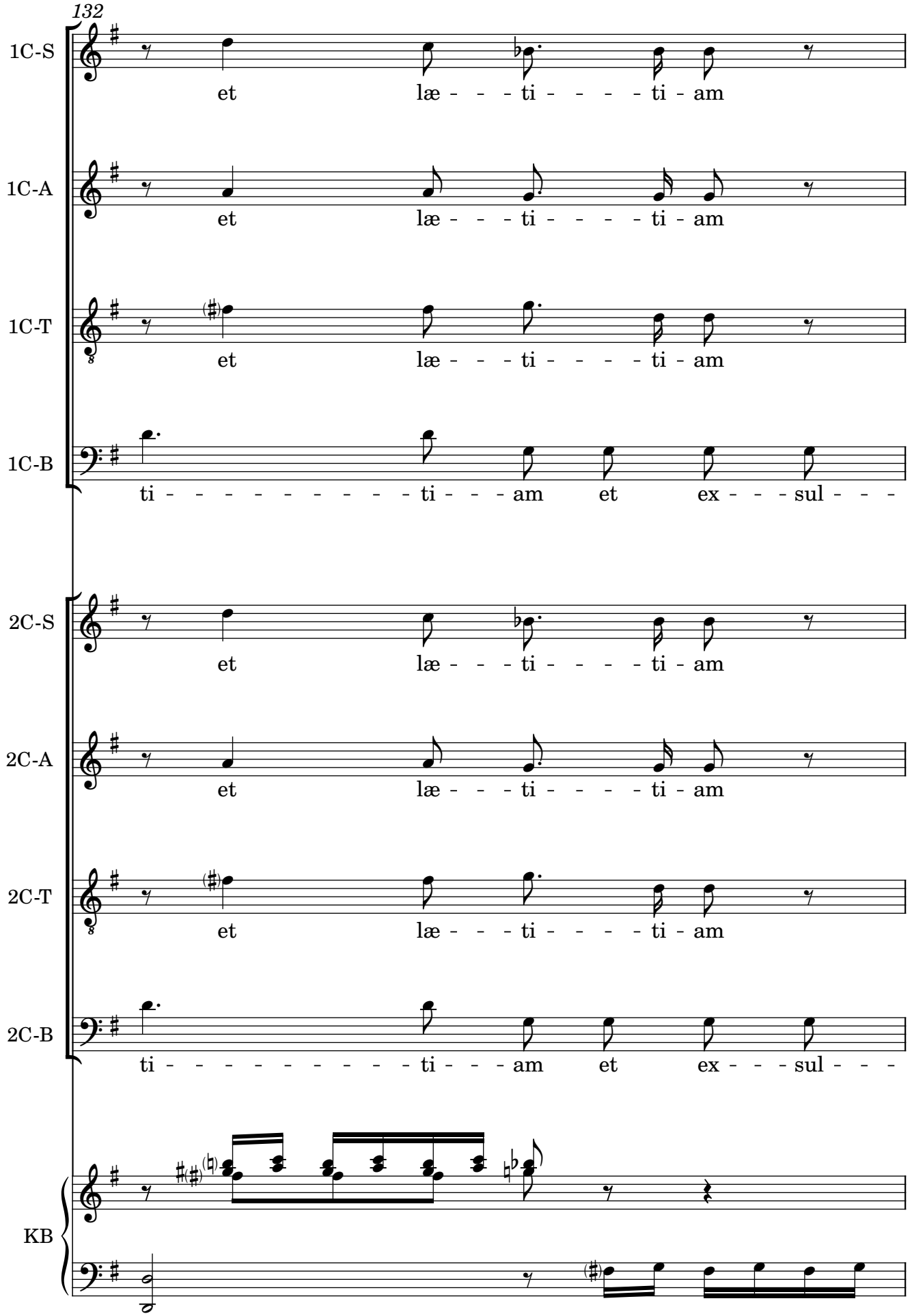
132
1C-S
et læ - - - ti - - - - - ti - am
1C-A
et læ - - - ti - - - - - ti - am
1C-T
et læ - - - ti - - - - - ti - am
1C-B
ti - - - - - - - - - - ti - - - am et ex - - - sul - - -
2C-S
et læ - - - ti - - - - - ti - am
2C-A
et læ - - - ti - - - - - ti - am
2C-T
et læ - - - ti - - - - - ti - am
2C-B
ti - - - - - - - - - - ti - - - am et ex - - - sul - - -
KB

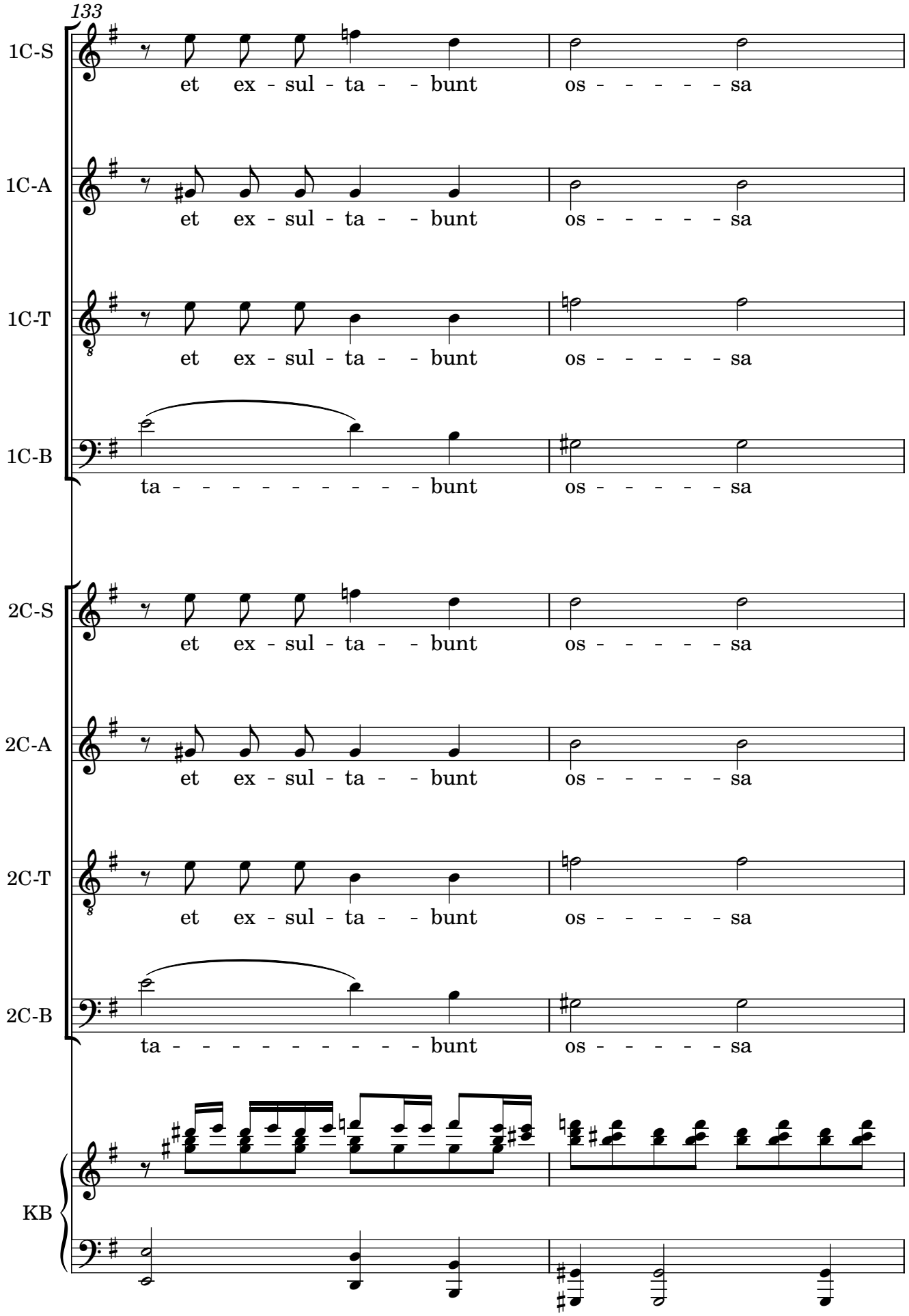
133
1C-S
et ex - sul - ta - - bunt os - - - - - - sa
1C-A
et ex - sul - ta - - bunt os - - - - - - sa
1C-T
et ex - sul - ta - - bunt os - - - - - - sa
1C-B
ta - - - - - - - - - - bunt os - - - - - - sa
2C-S
et ex - sul - ta - - bunt os - - - - - - sa
2C-A
et ex - sul - ta - - bunt os - - - - - - sa
2C-T
et ex - sul - ta - - bunt os - - - - - - sa
2C-B
ta - - - - - - - - - - bunt os - - - - - - sa
KB

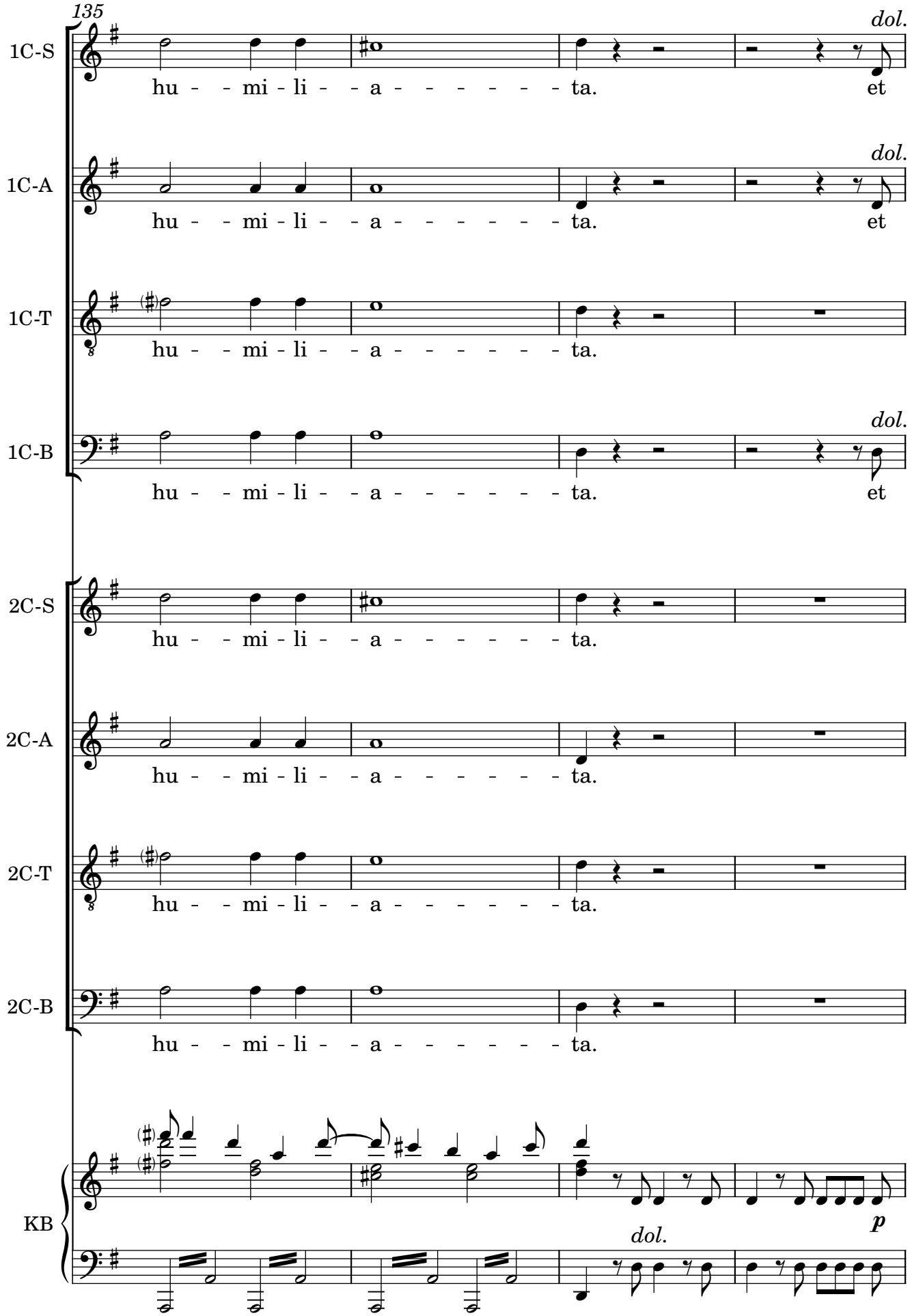
135
1C-S
hu - - mi - li - - a - - - - - - - ta.
dol.
et
1C-A
hu - - mi - li - - a - - - - - - - ta.
dol.
et
1C-T
hu - - mi - li - - a - - - - - - - ta.
1C-B
hu - - mi - li - - a - - - - - - - ta.
dol.
et
2C-S
hu - - mi - li - - a - - - - - - - ta.
2C-A
hu - - mi - li - - a - - - - - - - ta.
2C-T
hu - - mi - li - - a - - - - - - - ta.
2C-B
hu - - mi - li - - a - - - - - - - ta.
KB
p
dol.

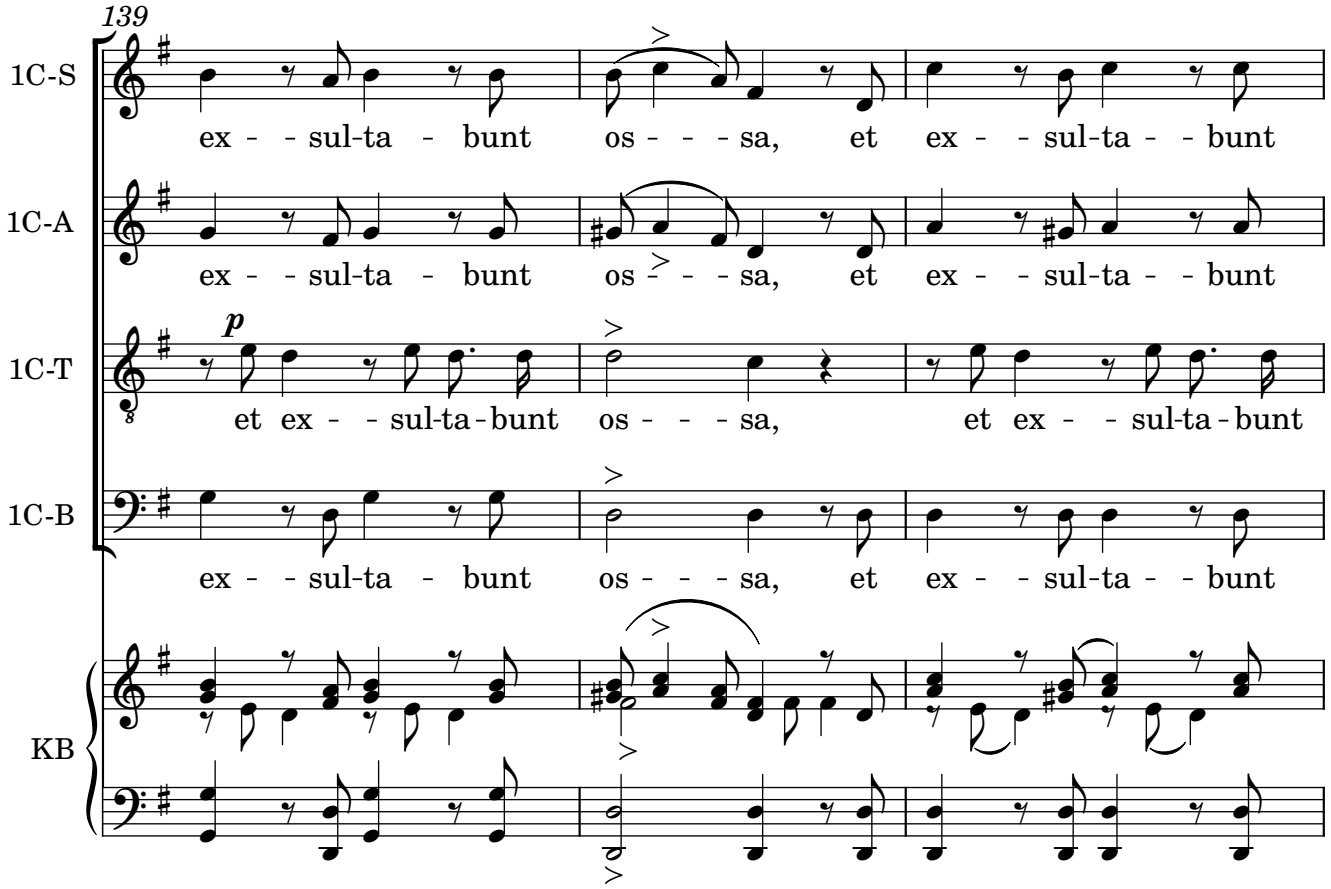
139
1C-S
ex - - sul-ta - bunt os - - - sa, et ex - - sul-ta - - bunt
1C-A
ex - - sul-ta - bunt os - - - sa, et ex - - sul-ta - - bunt
1C-T
p
et ex - - sul-ta - bunt os - - - sa, et ex - - sul-ta - bunt
1C-B
ex - - sul-ta - bunt os - - - sa, et ex - - sul-ta - - bunt
KB

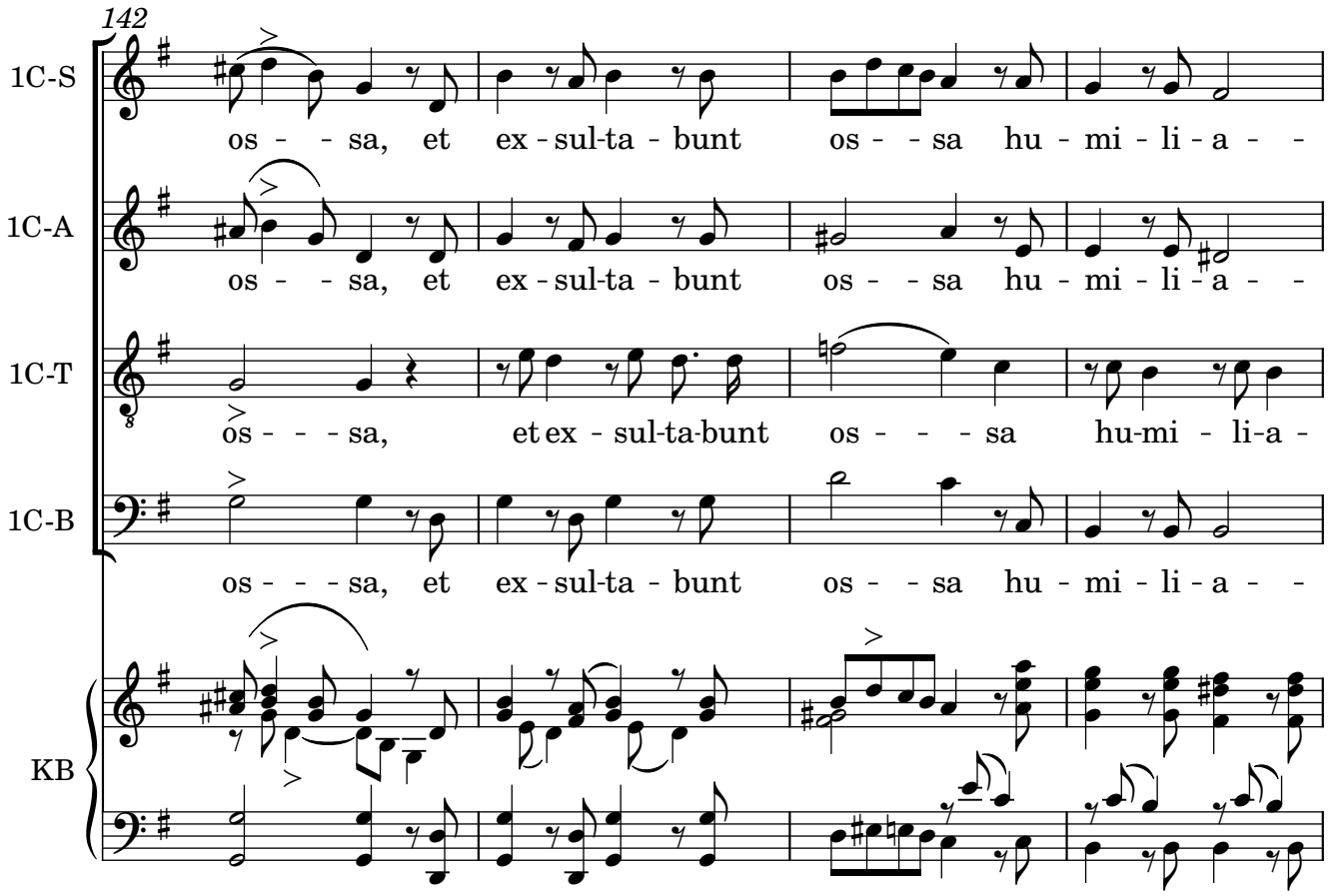
142
1C-S
os - - sa, et ex - sul-ta - bunt os - - sa hu - mi - li - a - -
1C-A
os - - sa, et ex - sul-ta - bunt os - - sa hu - mi - li - a - -
1C-T
os - - - sa, et ex - sul-ta-bunt os - - - sa hu-mi - li-a -
1C-B
os - - - sa, et ex - sul-ta - bunt os - - sa hu - mi - li - a - -
KB

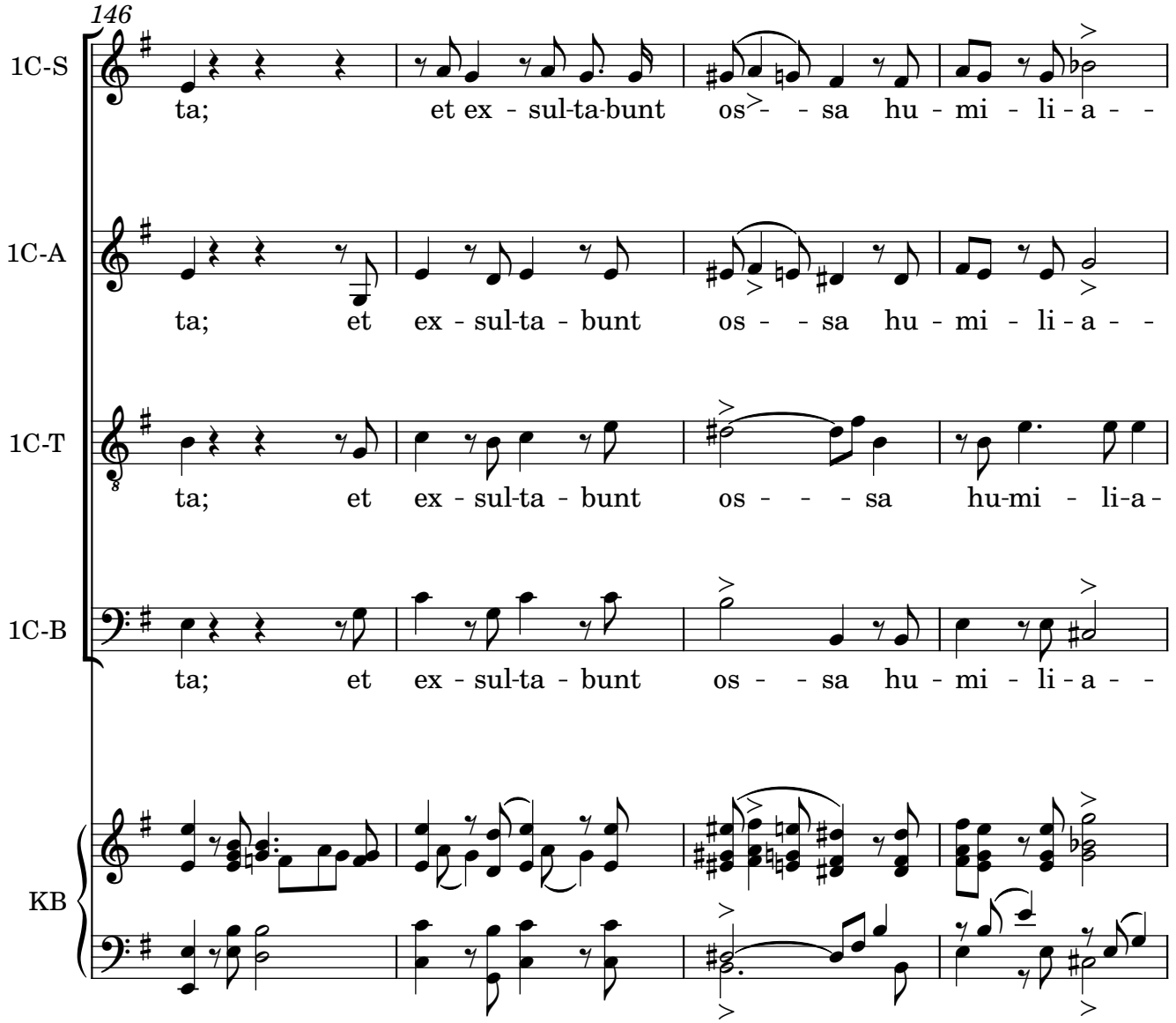
146
1C-S
ta; et ex - sul-ta-bunt os - - sa hu - mi - li - a - -
1C-A
ta; et ex - sul-ta - bunt os - - sa hu - mi - li - a - -
1C-T
ta; et ex - sul-ta - bunt os - - - sa hu-mi - li-a -
1C-B
ta; et ex - sul-ta - bunt os - - sa hu - mi - li - a - -
KB

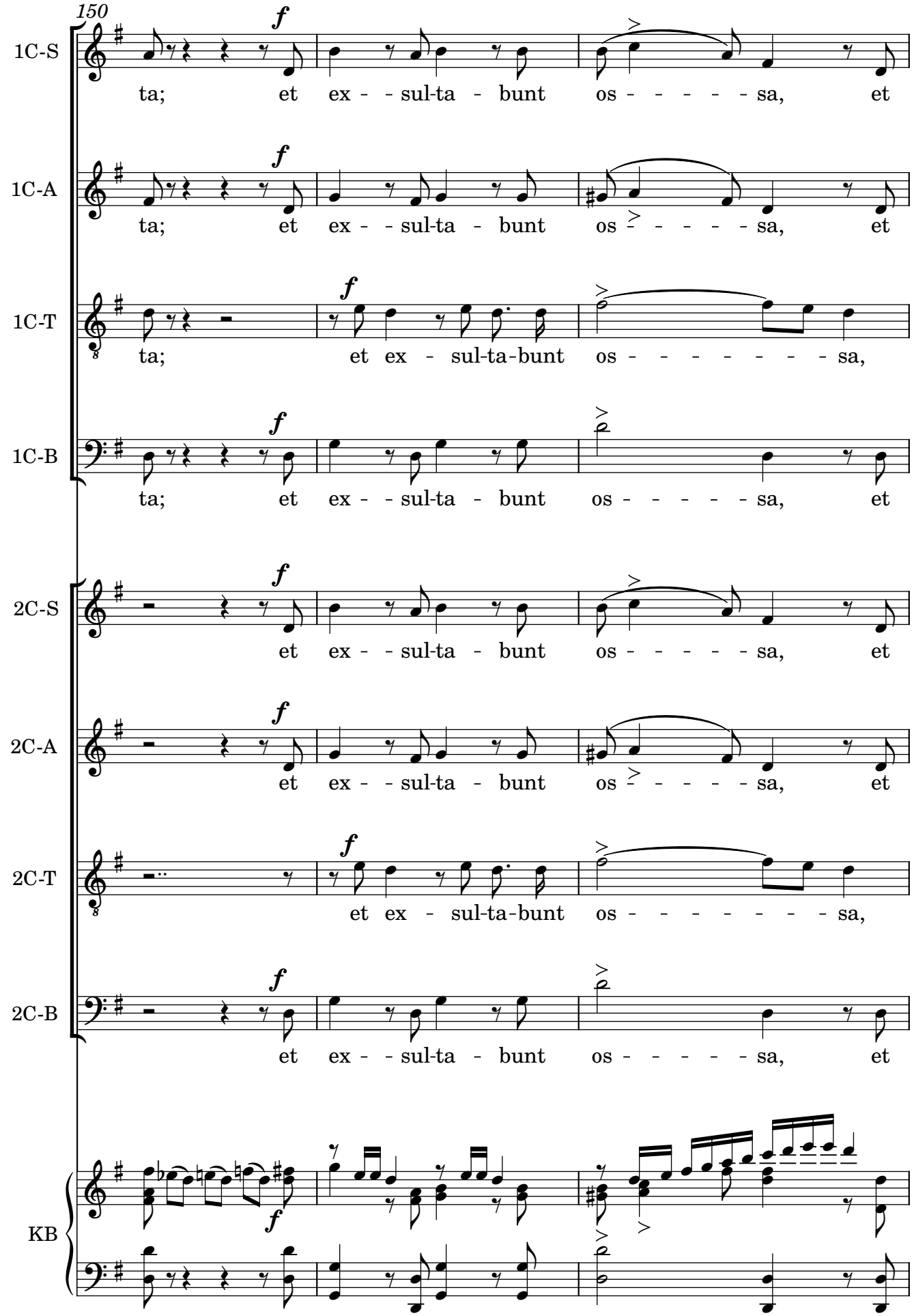
150
1C-S
ta; et ex - - sul-ta - bunt os - - - - - - sa, et
1C-A
ta; et ex - - sul-ta - bunt os - - - - - - sa, et
1C-T
ta; et ex - sul-ta-bunt os - - - - - - - - sa,
1C-B
ta; et ex - - sul-ta - bunt os - - - - - - sa, et
2C-S
et ex - - sul-ta - bunt os - - - - - - sa, et
2C-A
et ex - - sul-ta - bunt os - - - - - - sa, et
2C-T
et ex - sul-ta-bunt os - - - - - - - - sa,
2C-B
et ex - - sul-ta - bunt os - - - - - - sa, et
KB

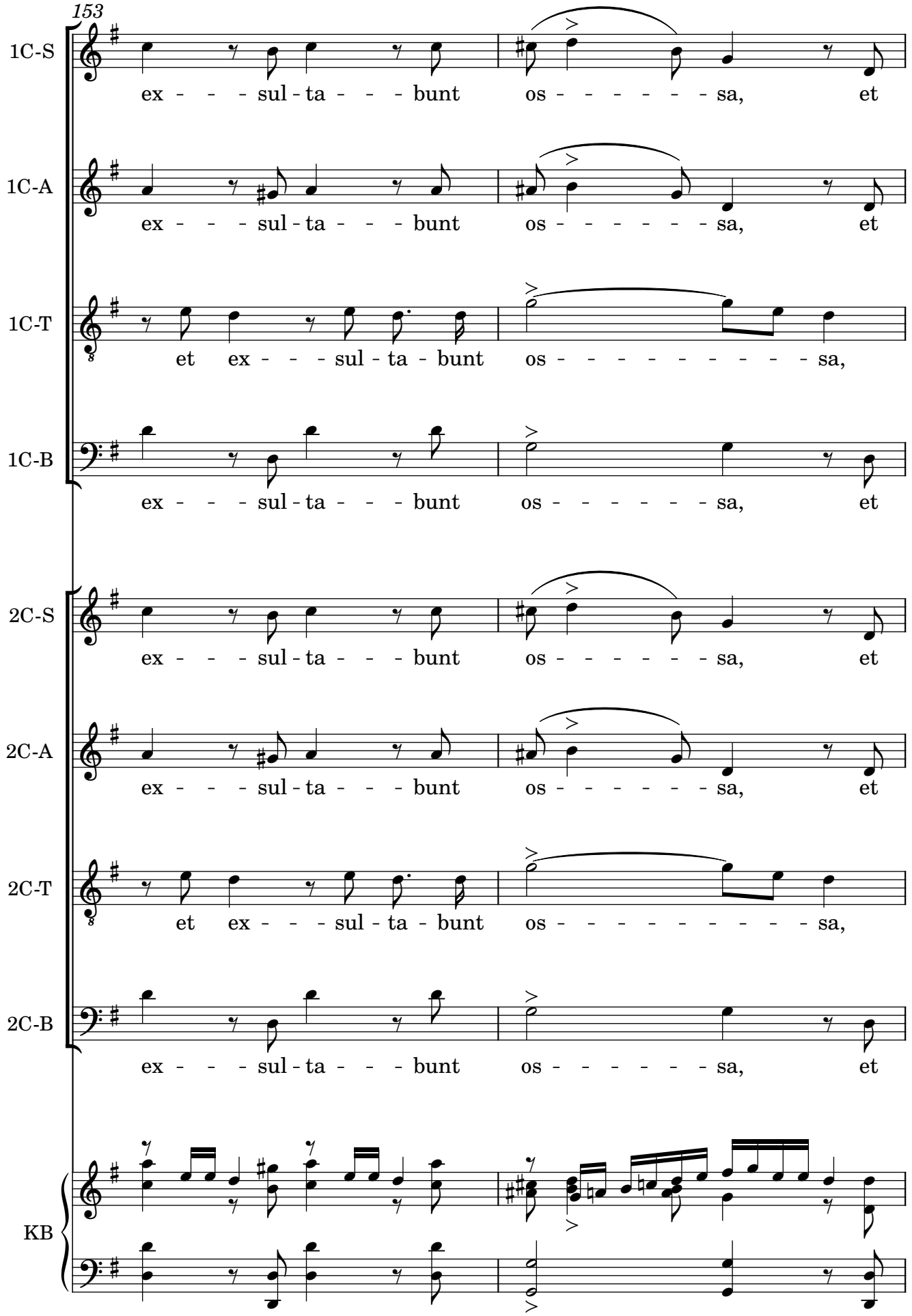
153
1C-S
ex - - - sul - ta - - - bunt os - - - - - - - sa, et
1C-A
ex - - - sul - ta - - - bunt os - - - - - - - sa, et
1C-T
et ex - - - sul - ta - bunt os - - - - - - - - - - sa,
1C-B
ex - - - sul - ta - - - bunt os - - - - - - - sa, et
2C-S
ex - - - sul - ta - - - bunt os - - - - - - - sa, et
2C-A
ex - - - sul - ta - - - bunt os - - - - - - - sa, et
2C-T
et ex - - - sul - ta - bunt os - - - - - - - - - - sa,
2C-B
ex - - - sul - ta - - - bunt os - - - - - - - sa, et
KB

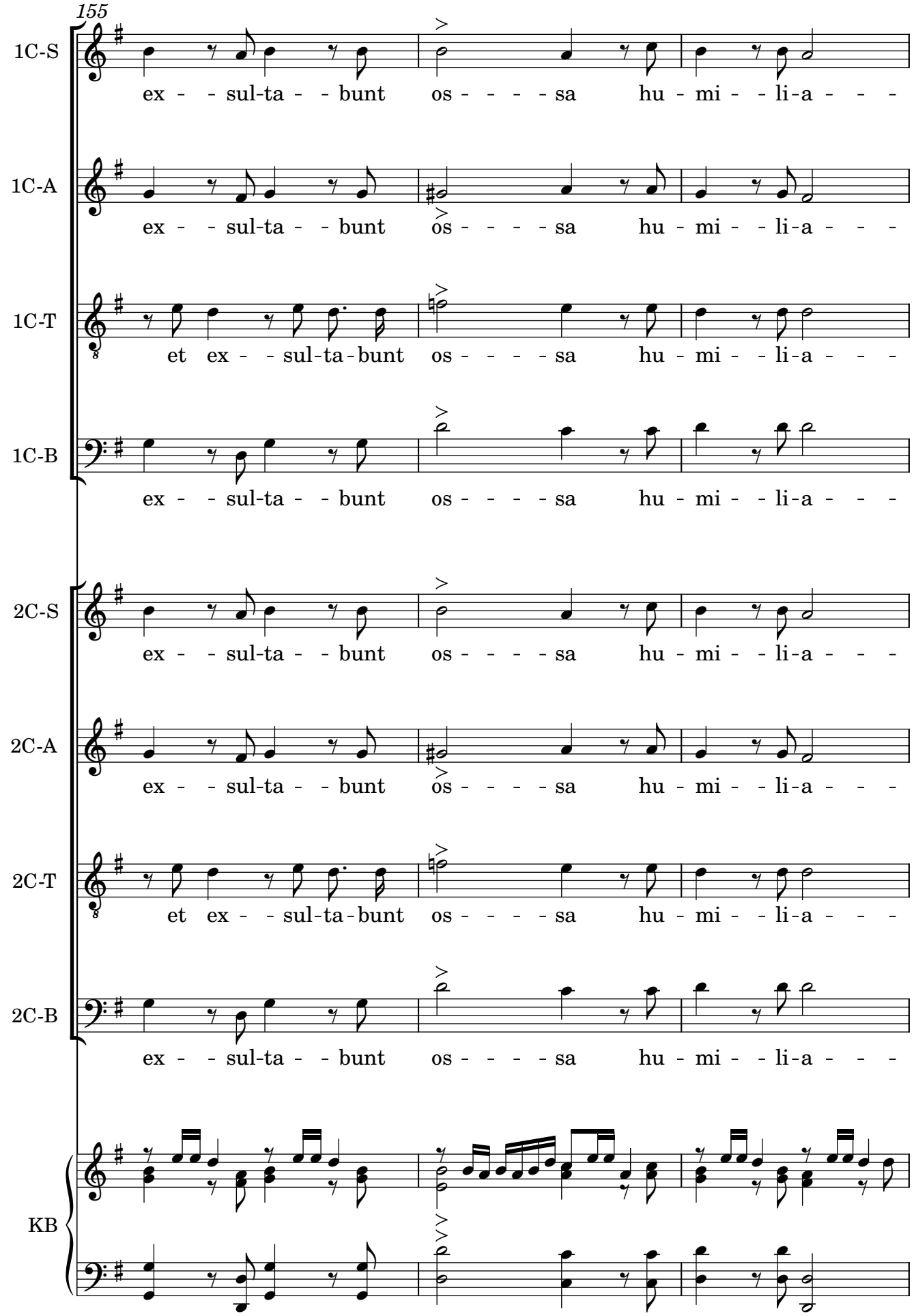
155
1C-S
ex - - sul-ta - - bunt os - - - - sa hu - mi - - li-a - - -
1C-A
ex - - sul-ta - - bunt os - - - - sa hu - mi - - li-a - - -
1C-T
et ex - - sul-ta-bunt os - - - - sa hu - mi - - li-a - - -
1C-B
ex - - sul-ta - - bunt os - - - - sa hu - mi - - li-a - - -
2C-S
ex - - sul-ta - - bunt os - - - - sa hu - mi - - li-a - - -
2C-A
ex - - sul-ta - - bunt os - - - - sa hu - mi - - li-a - - -
2C-T
et ex - - sul-ta-bunt os - - - - sa hu - mi - - li-a - - -
2C-B
ex - - sul-ta - - bunt os - - - - sa hu - mi - - li-a - - -
KB

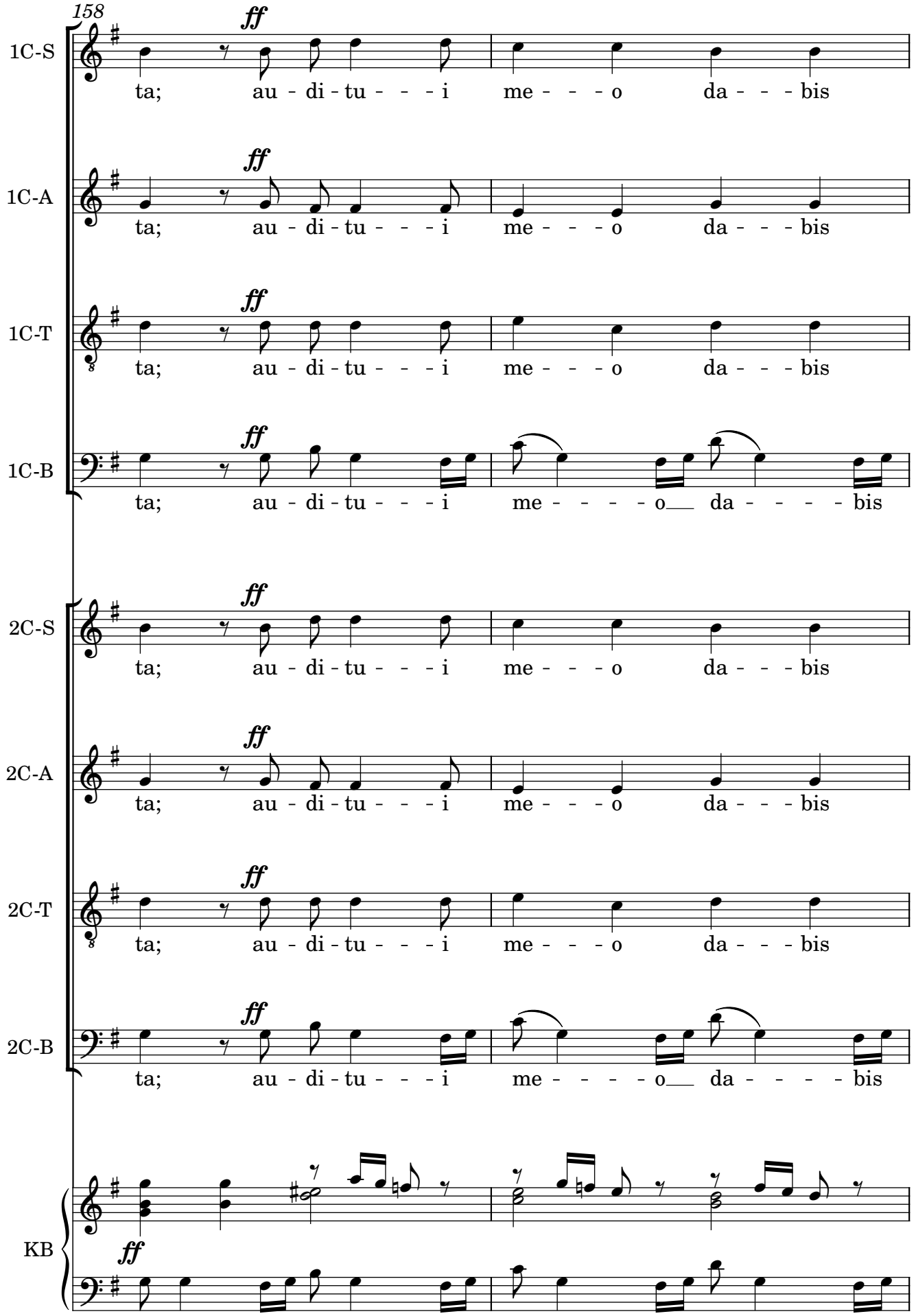
158
1C-S
ff
ta; au - di - tu - - - i me - - - o da - - - bis
1C-A
ff
ta; au - di - tu - - - i me - - - o da - - - bis
1C-T
ff
ta; au - di - tu - - - i me - - - o da - - - bis
1C-B
ff
ta; au - di - tu - - - i me - - - - o da - - - - bis
2C-S
ff
ta; au - di - tu - - - i me - - - o da - - - bis
2C-A
ff
ta; au - di - tu - - - i me - - - o da - - - bis
2C-T
ff
ta; au - di - tu - - - i me - - - o da - - - bis
2C-B
ff
ta; au - di - tu - - - i me - - - - o da - - - - bis
KB
ff

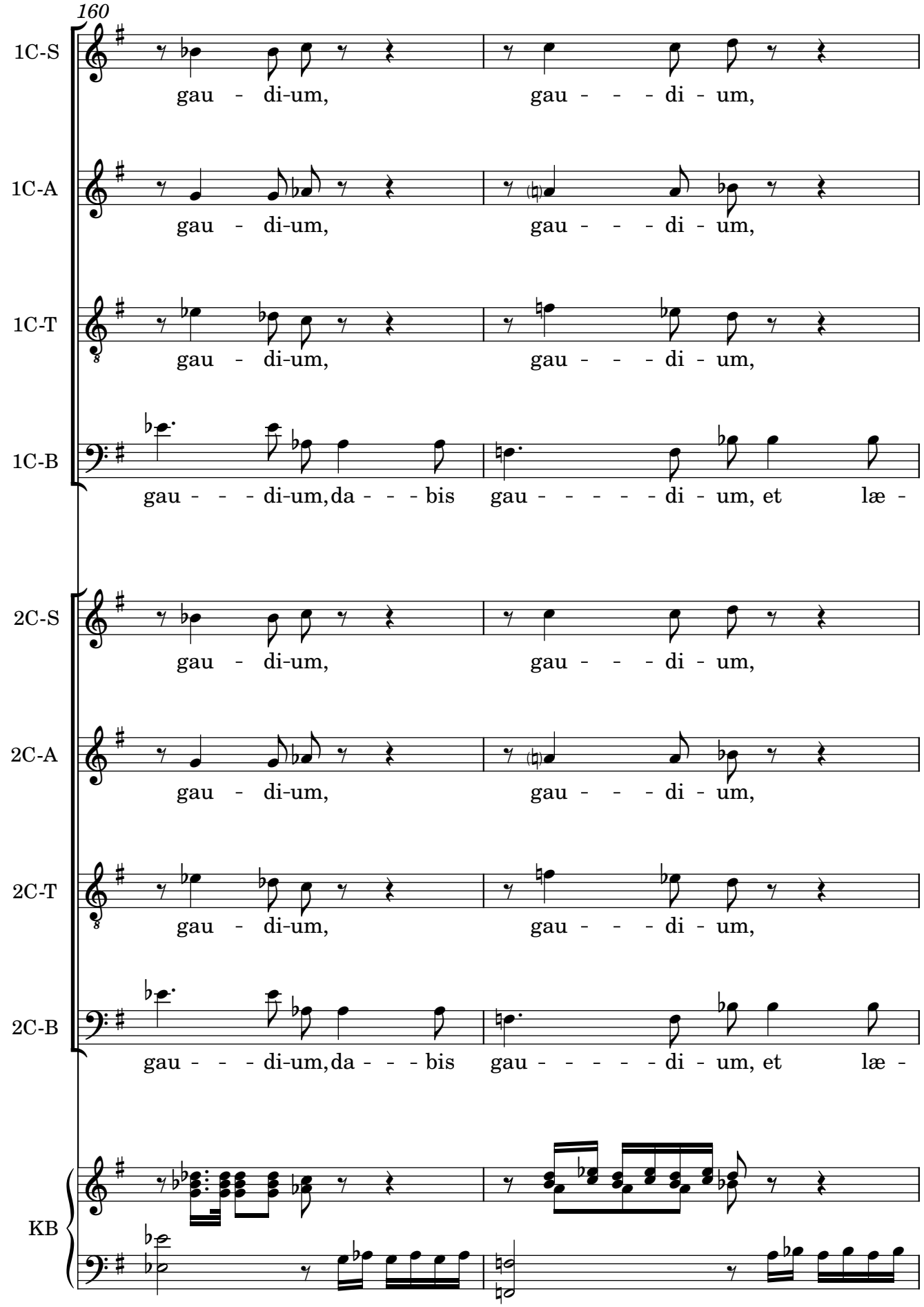
160
1C-S
gau - di-um, gau - - - di - um,
1C-A
gau - di-um, gau - - - di - um,
1C-T
gau - di-um, gau - - - di - um,
1C-B
gau - - - di-um, da - - - bis gau - - - - - di - um, et læ -
2C-S
gau - di-um, gau - - - di - um,
2C-A
gau - di-um, gau - - - di - um,
2C-T
gau - di-um, gau - - - di - um,
2C-B
gau - - - di-um, da - - - bis gau - - - - - di - um, et læ -
KB

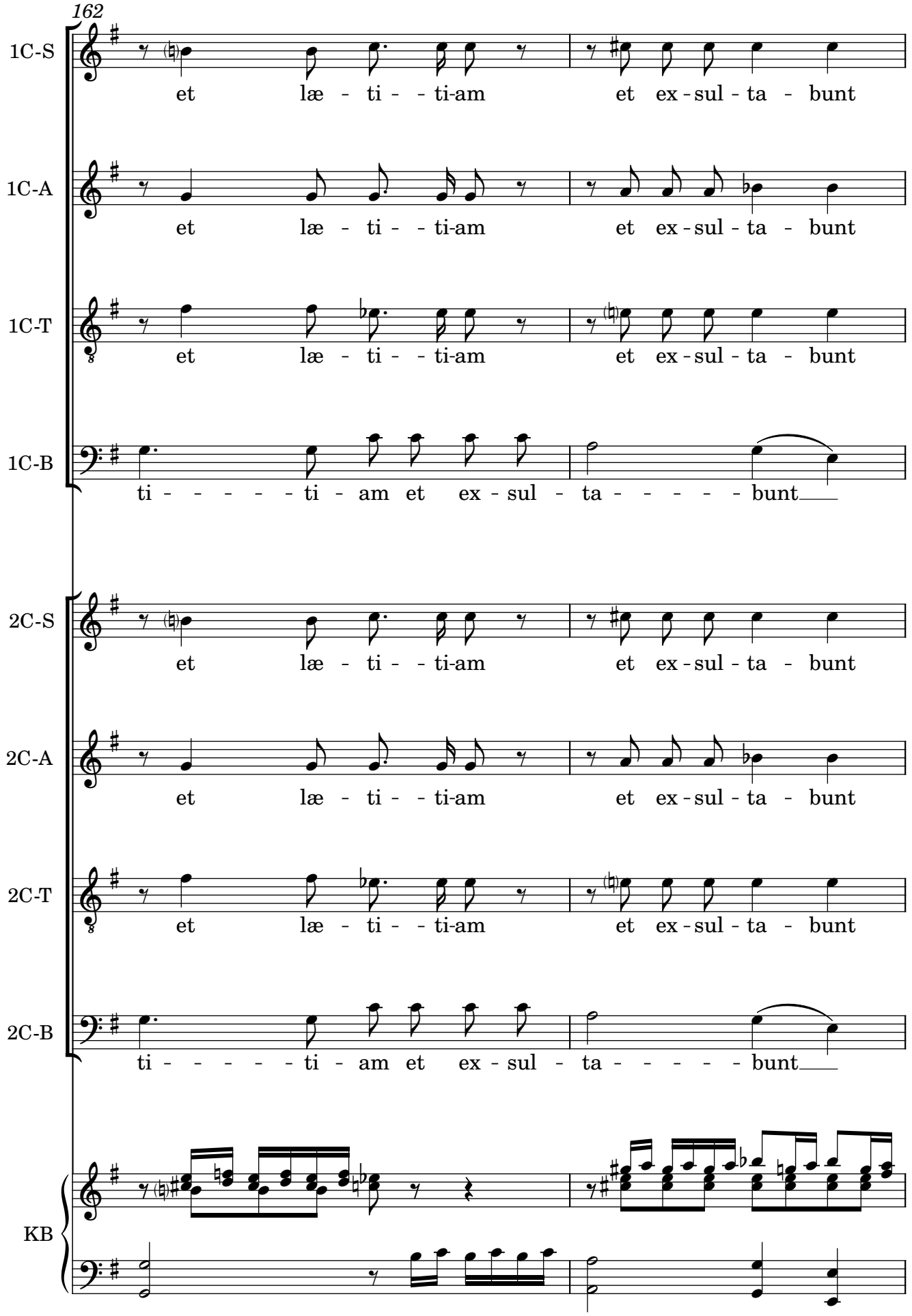
162
1C-S
et læ - ti - - ti-am et ex - sul - ta - bunt
1C-A
et læ - ti - - ti-am et ex - sul - ta - bunt
1C-T
et læ - ti - - ti-am et ex - sul - ta - bunt
1C-B
ti - - - - - - ti - am et ex - sul - ta - - - - - bunt
2C-S
et læ - ti - - ti-am et ex - sul - ta - bunt
2C-A
et læ - ti - - ti-am et ex - sul - ta - bunt
2C-T
et læ - ti - - ti-am et ex - sul - ta - bunt
2C-B
ti - - - - - - ti - am et ex - sul - ta - - - - - bunt
KB

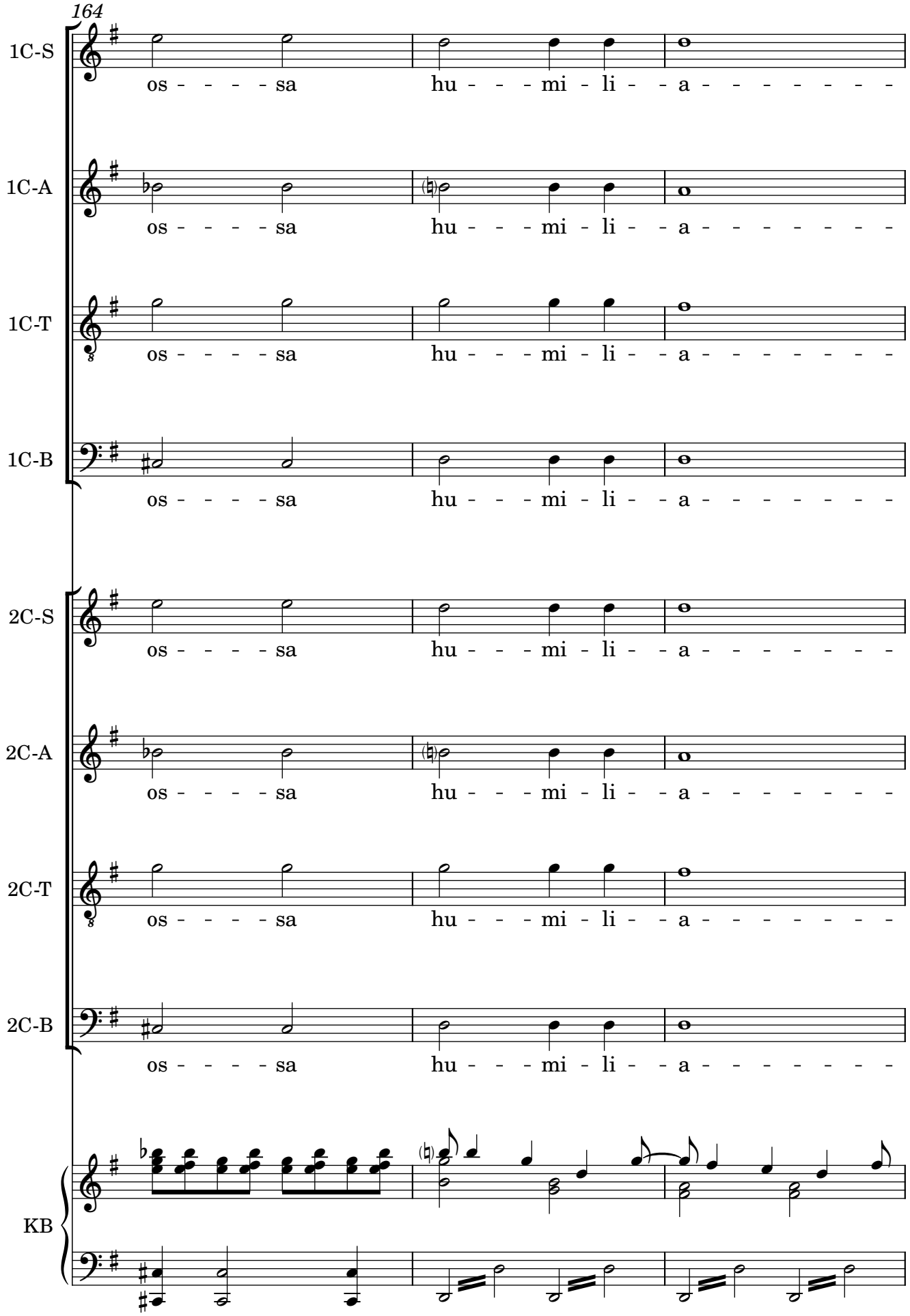
164
1C-S
os - - - - sa hu - - - mi - li - - a - - - - - - - -
1C-A
os - - - - sa hu - - - mi - li - - a - - - - - - - -
1C-T
os - - - - sa hu - - - mi - li - - a - - - - - - - -
1C-B
os - - - - sa hu - - - mi - li - - a - - - - - - - -
2C-S
os - - - - sa hu - - - mi - li - - a - - - - - - - -
2C-A
os - - - - sa hu - - - mi - li - - a - - - - - - - -
2C-T
os - - - - sa hu - - - mi - li - - a - - - - - - - -
2C-B
os - - - - sa hu - - - mi - li - - a - - - - - - - -
KB

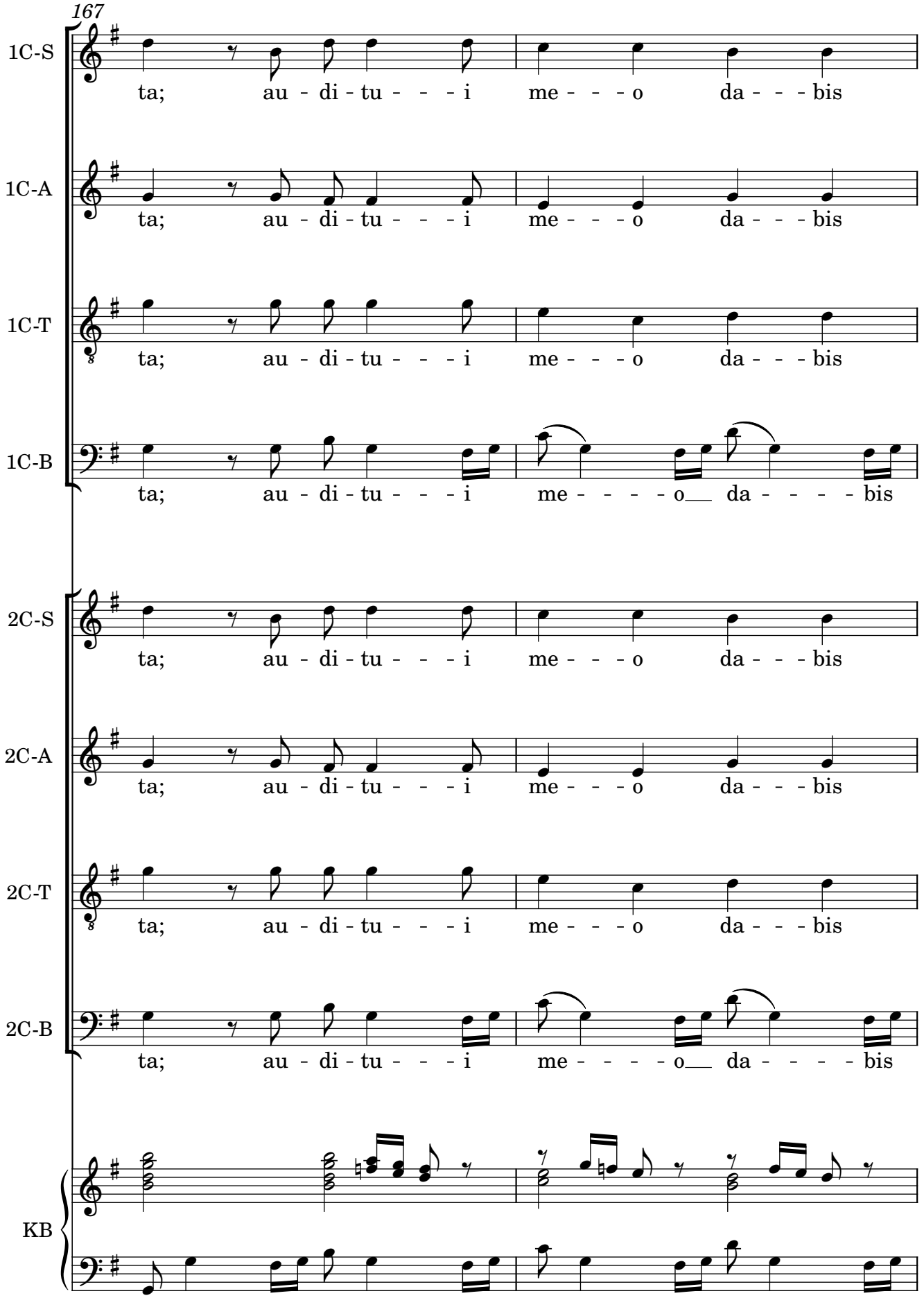
167
1C-S
ta; au - di - tu - - - i me - - - o da - - - bis
1C-A
ta; au - di - tu - - - i me - - - o da - - - bis
1C-T
ta; au - di - tu - - - i me - - - o da - - - bis
1C-B
ta; au - di - tu - - - i me - - - - o da - - - - bis
2C-S
ta; au - di - tu - - - i me - - - o da - - - bis
2C-A
ta; au - di - tu - - - i me - - - o da - - - bis
2C-T
ta; au - di - tu - - - i me - - - o da - - - bis
2C-B
ta; au - di - tu - - - i me - - - - o da - - - - bis
KB

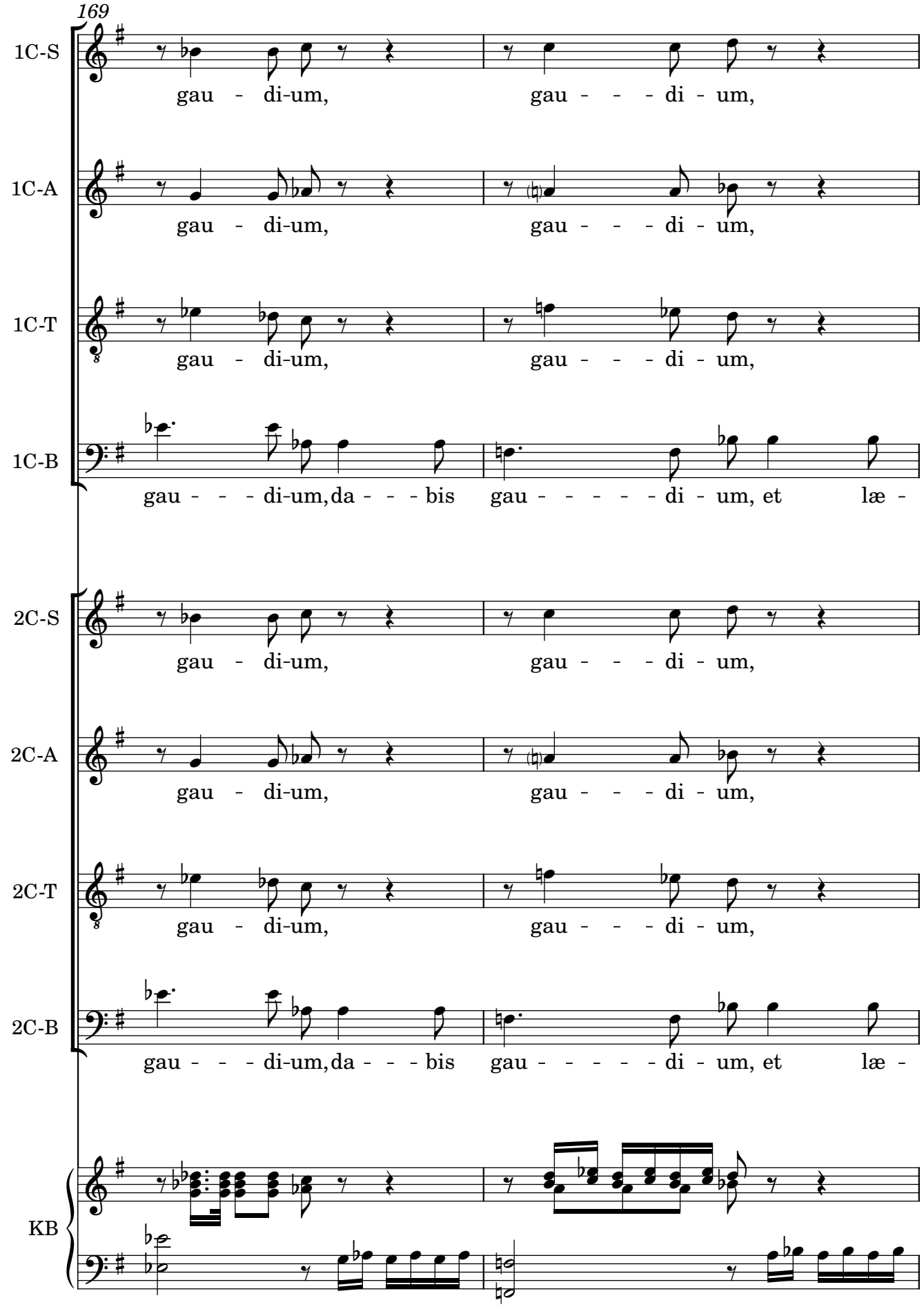
169
1C-S
gau - di-um, gau - - - di - um,
1C-A
gau - di-um, gau - - - di - um,
1C-T
gau - di-um, gau - - - di - um,
1C-B
gau - - - di-um, da - - - bis gau - - - - - di - um, et læ -
2C-S
gau - di-um, gau - - - di - um,
2C-A
gau - di-um, gau - - - di - um,
2C-T
gau - di-um, gau - - - di - um,
2C-B
gau - - - di-um, da - - - bis gau - - - - - di - um, et læ -
KB

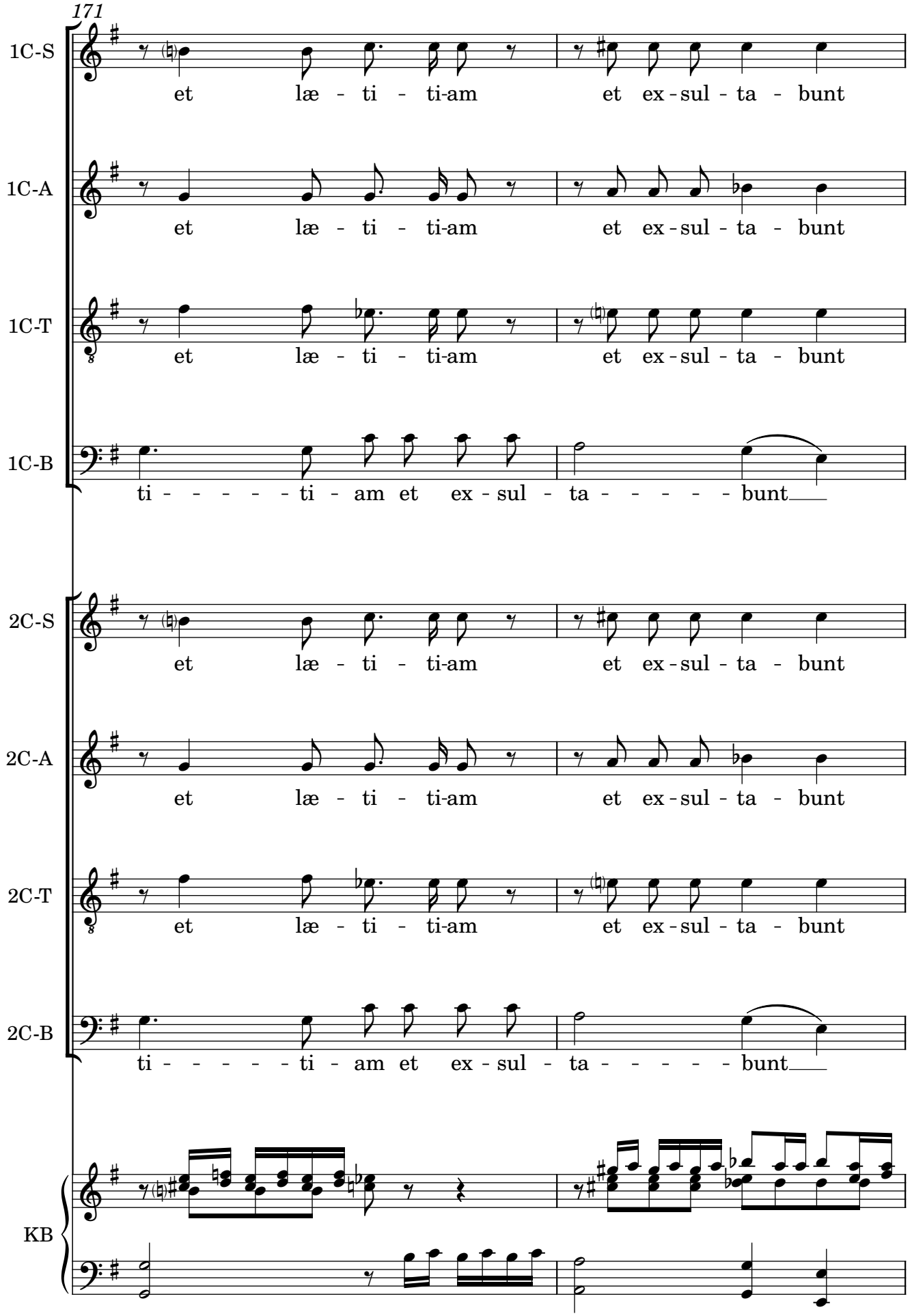
171
1C-S
et læ - ti - ti-am et ex - sul - ta - bunt
1C-A
et læ - ti - ti-am et ex - sul - ta - bunt
1C-T
et læ - ti - ti-am et ex - sul - ta - bunt
1C-B
ti - - - - - ti - am et ex - sul - ta - - - - - bunt
2C-S
et læ - ti - ti-am et ex - sul - ta - bunt
2C-A
et læ - ti - ti-am et ex - sul - ta - bunt
2C-T
et læ - ti - ti-am et ex - sul - ta - bunt
2C-B
ti - - - - - ti - am et ex - sul - ta - - - - - bunt
KB

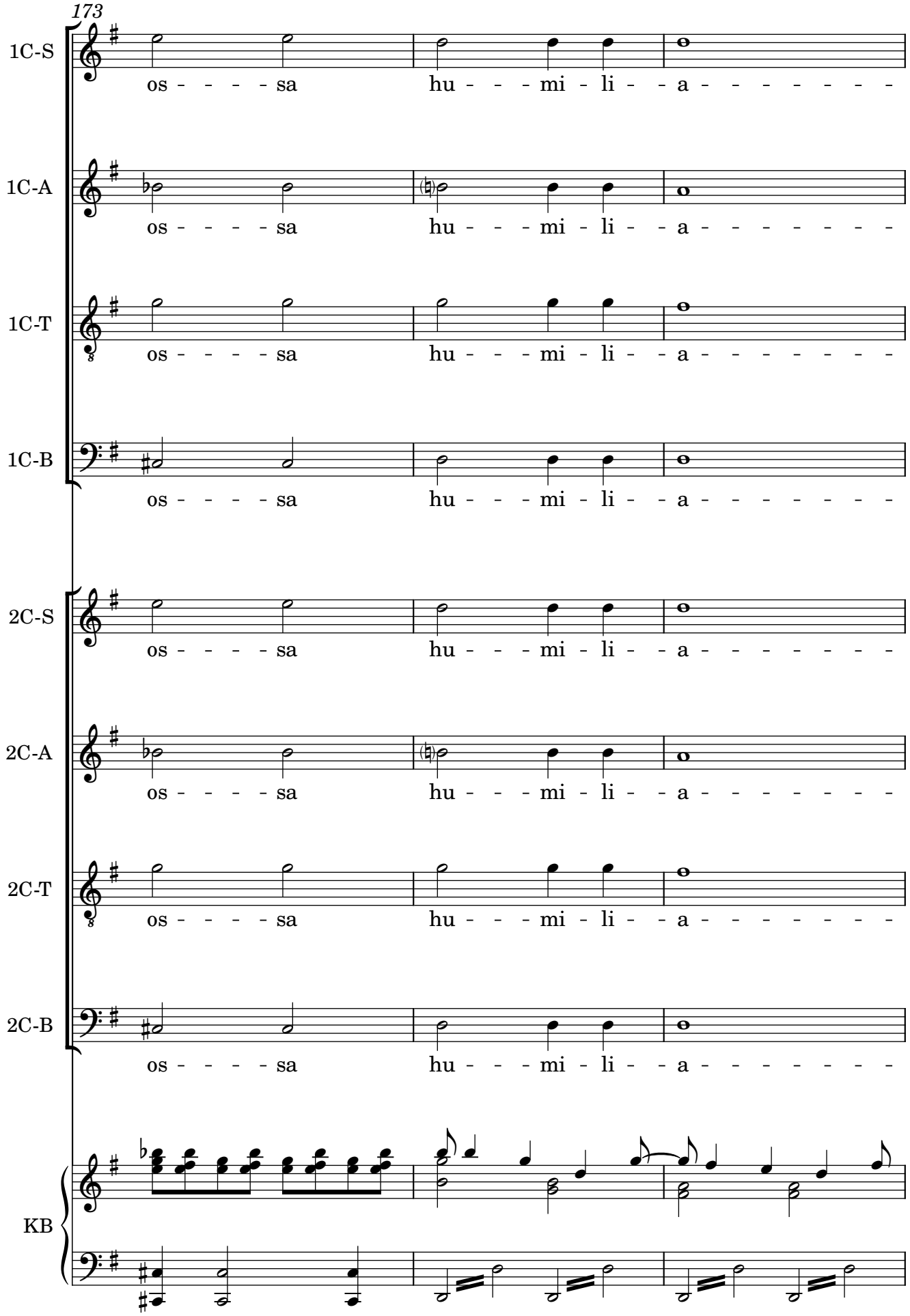
173
1C-S
os - - - - sa hu - - - mi - li - - a - - - - - - - -
1C-A
os - - - - sa hu - - - mi - li - - a - - - - - - - -
1C-T
os - - - - sa hu - - - mi - li - - a - - - - - - - -
1C-B
os - - - - sa hu - - - mi - li - - a - - - - - - - -
2C-S
os - - - - sa hu - - - mi - li - - a - - - - - - - -
2C-A
os - - - - sa hu - - - mi - li - - a - - - - - - - -
2C-T
os - - - - sa hu - - - mi - li - - a - - - - - - - -
2C-B
os - - - - sa hu - - - mi - li - - a - - - - - - - -
KB

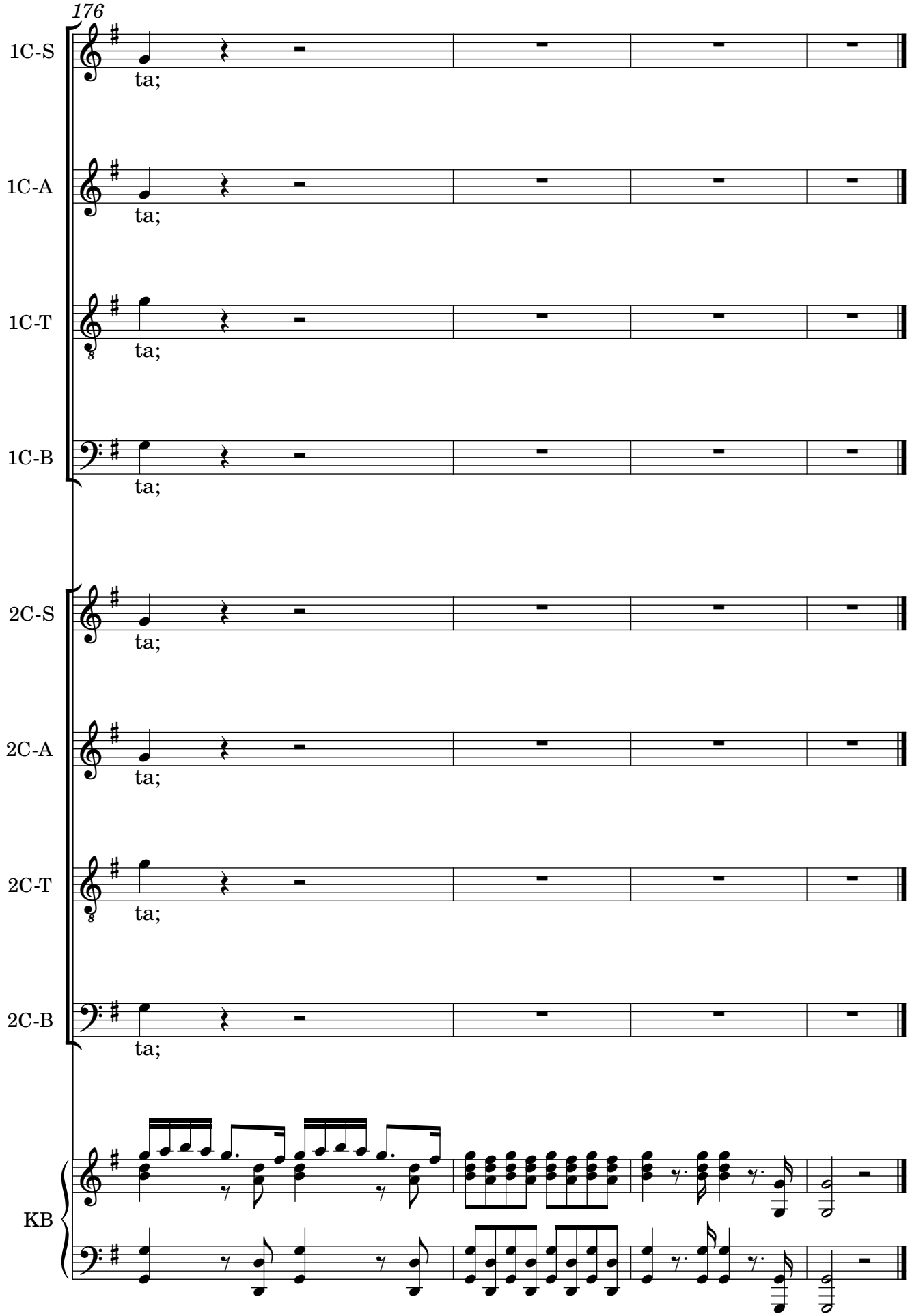
176
1C-S
ta;
1C-A
ta;
1C-T
ta;
1C-B
ta;
2C-S
ta;
2C-A
ta;
2C-T
ta;
2C-B
ta;
KB

7. Cor Mundum Crea

Hilarión Eslava

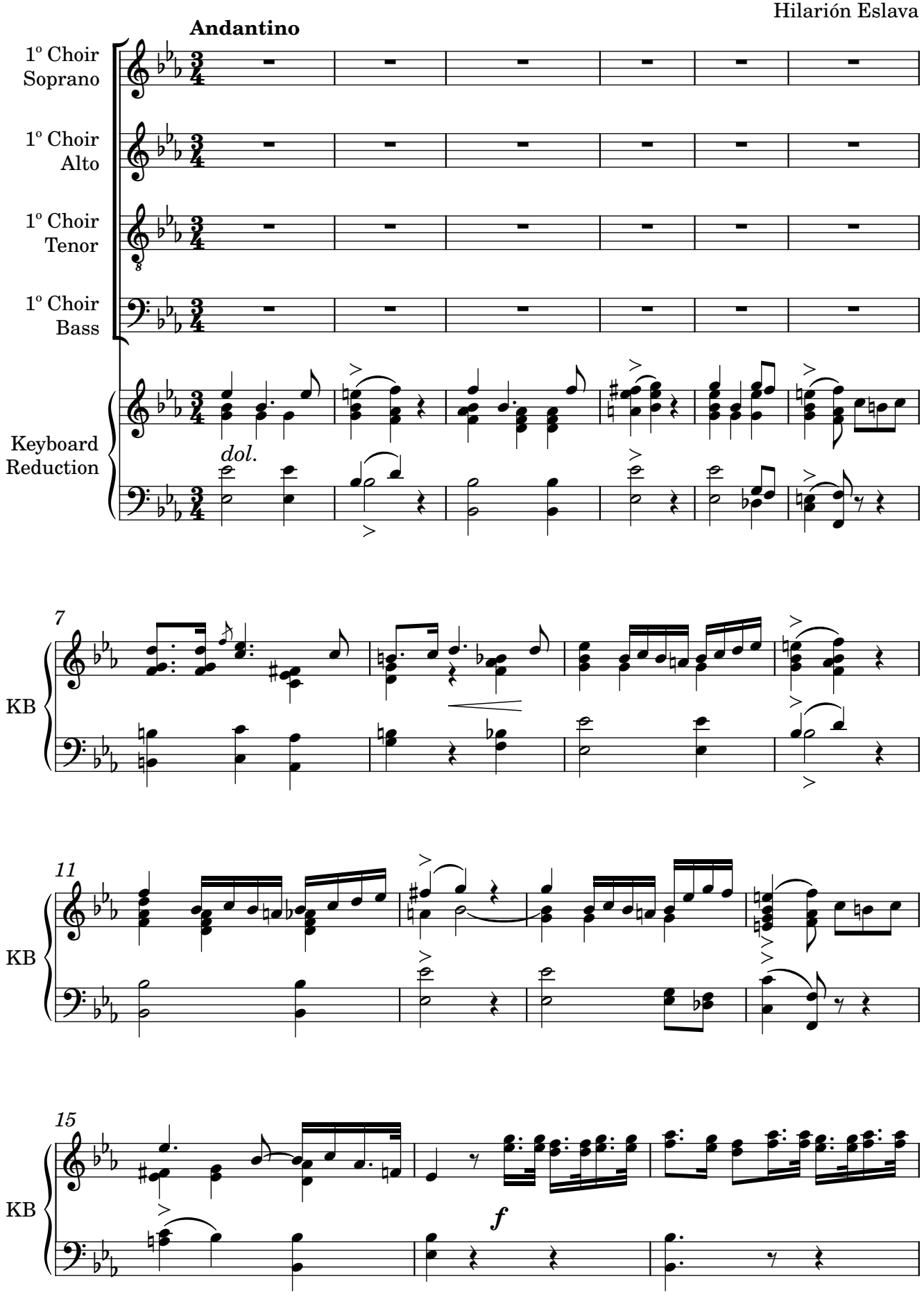

Original Manuscript #1048 from Catedral Metropolitana de Santiago de Chile; edited 2023 by Rebecca Rufin

18

1C-S

dol. ***p***

Cor mun - dum

1C-A

dol. ***p***

Cor mun-dum

1C-T

dol. ***p***

Cor

1C-B

dol. ***p***

Cor mun-dum

KB

dol. ***p***

23

1C-S

cre-a, cor mun - dum cre-a, cor mun - dum cre - a in

1C-A

cre-a, cor mun-dum cre-a, cor mun - dum cre - a

1C-T

mun - - dum cre - - - a, cre - a

1C-B

cre-a, cor mun-dum cre-a, cor mun - dum cre - a

KB

28

1C-S: me, De - - - - us; Cor mun - - -

1C-A: in me, De - - - - us; Cor mun - dum cre - a,

1C-T: in me, De - - - - us; Cor mun - dum cre - a,

1C-B: in me, De - - - - us; Cor mun - dum cre - a,

KB: *p*

32

1C-S: dum cre - - a, cre - a

1C-A: cor mun - - dum cre-a, cor mun - dum cre - a

1C-T: cor mun - - dum cre-a, cor mun - dum cre - a in

1C-B: cor mun - - dum cre-a, cor mun - - - dum cre - a

KB

36

1C-S: in me, De - - - - - - us; cre - a,

1C-A: in me, De - - - - - - us; cor mun-dum cre - a, cor mun-dum

1C-T: me, De - - - - - - us; cor mun-dum cre - a, cor mun-dum

1C-B: in me, De - - - - - - us; cre - a,

KB

39

1C-S: cre - a, cor mun-dum cre - a in me,

1C-A: cre - a, cor mun-dum cre - - a, cor mun-dum cre - a in me,

1C-T: cre - a, cor mun-dum cre - - a, cor mun-dum cre - a in me,

1C-B: cre - a, cor mun-dum cre - - - a, cor mun-dum cre - a in me,

KB

42

1C-S: De-us, in me, De-us,

1C-A: De-us, in me, De-us.

1C-T: De-us, in me, De-us.

1C-B: De-us, in me, De-us.

KB: *dol.* *p*

46

1C-A: et

KB: *p*

49

1C-S: et

1C-A: spi - - ri - tum rec - - tum in - no - va, et

1C-T: et spi - ri - tum rec - tum

KB:

51

1C-S: spi - ri-tum rec - - - - tum in - - - no-va, rec - - - tum

1C-A: spi - ri-tum rec - - - - tum in - - - no-va, rec - - - tum

1C-T: in - no-va, in - - - no - va,

1C-B: et spi - - - - - - ri-tum rec - - - - - - - - - - -

KB

53

1C-S: *f* in - - no-va, in - - no - va in vis-

1C-A: *f* in - - no-va, in - - no - va in vis-

1C-T: *f* in - - - - - - - - no - va in vis-

1C-B: *f* tum in - - - no - - - - va in vis-

KB: *dol.* *f* *mp*

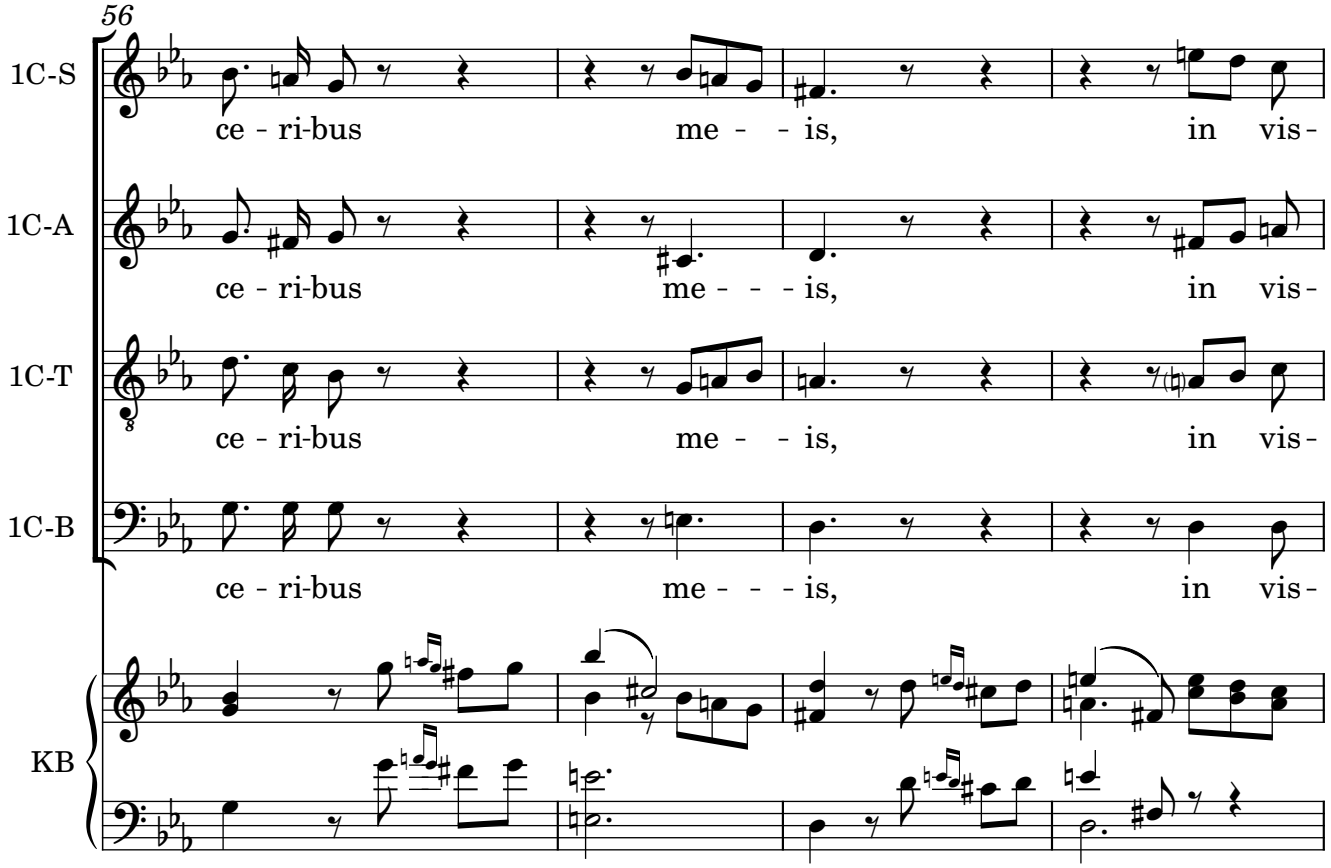
56
1C-S
ce - ri-bus me - - is, in vis-
1C-A
ce - ri-bus me - - - is, in vis-
1C-T
ce - ri-bus me - - is, in vis-
1C-B
ce - ri-bus me - - - is, in vis-
KB

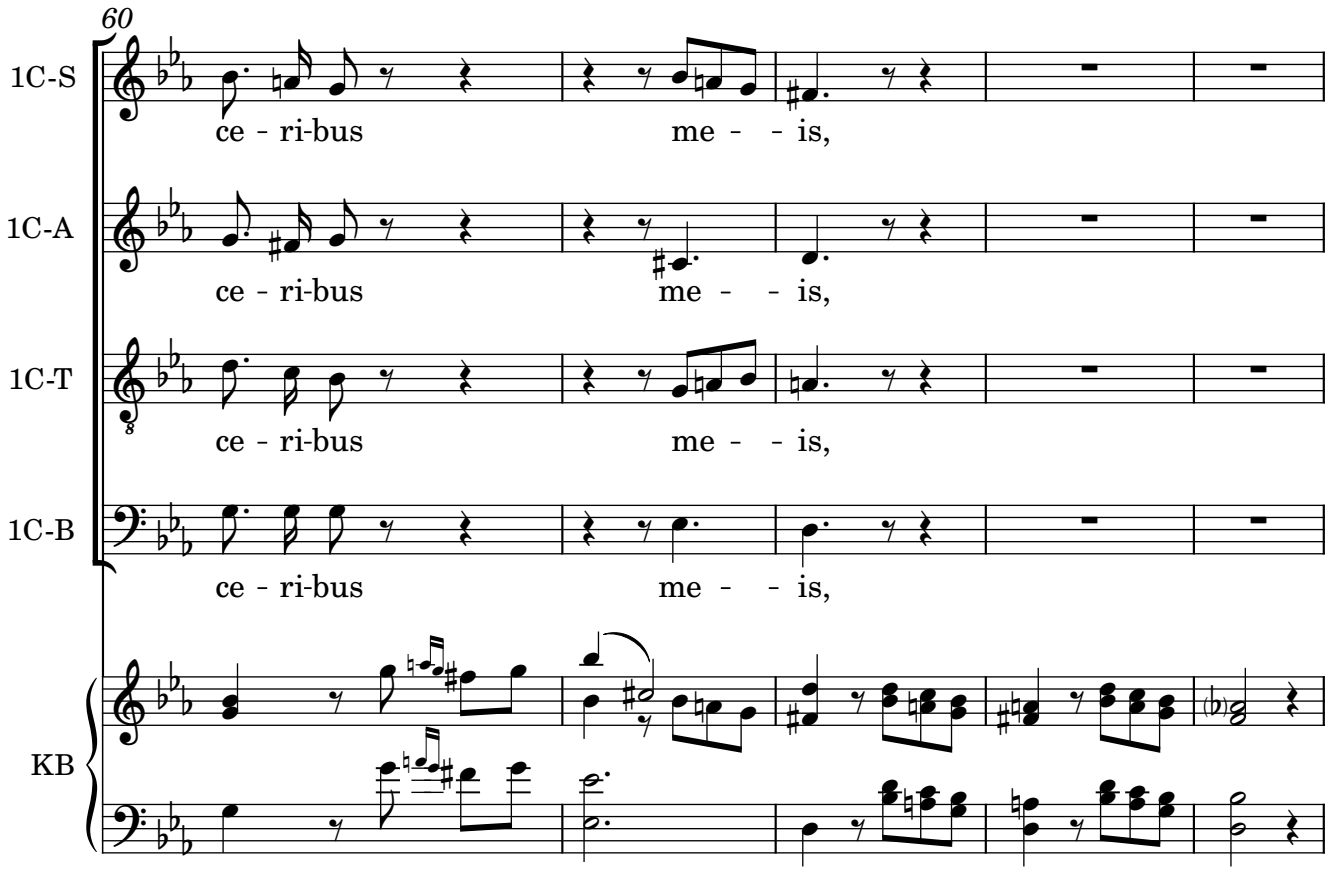
60
1C-S
ce - ri-bus me - - is,
1C-A
ce - ri-bus me - - is,
1C-T
ce - ri-bus me - - is,
1C-B
ce - ri-bus me - - is,
KB

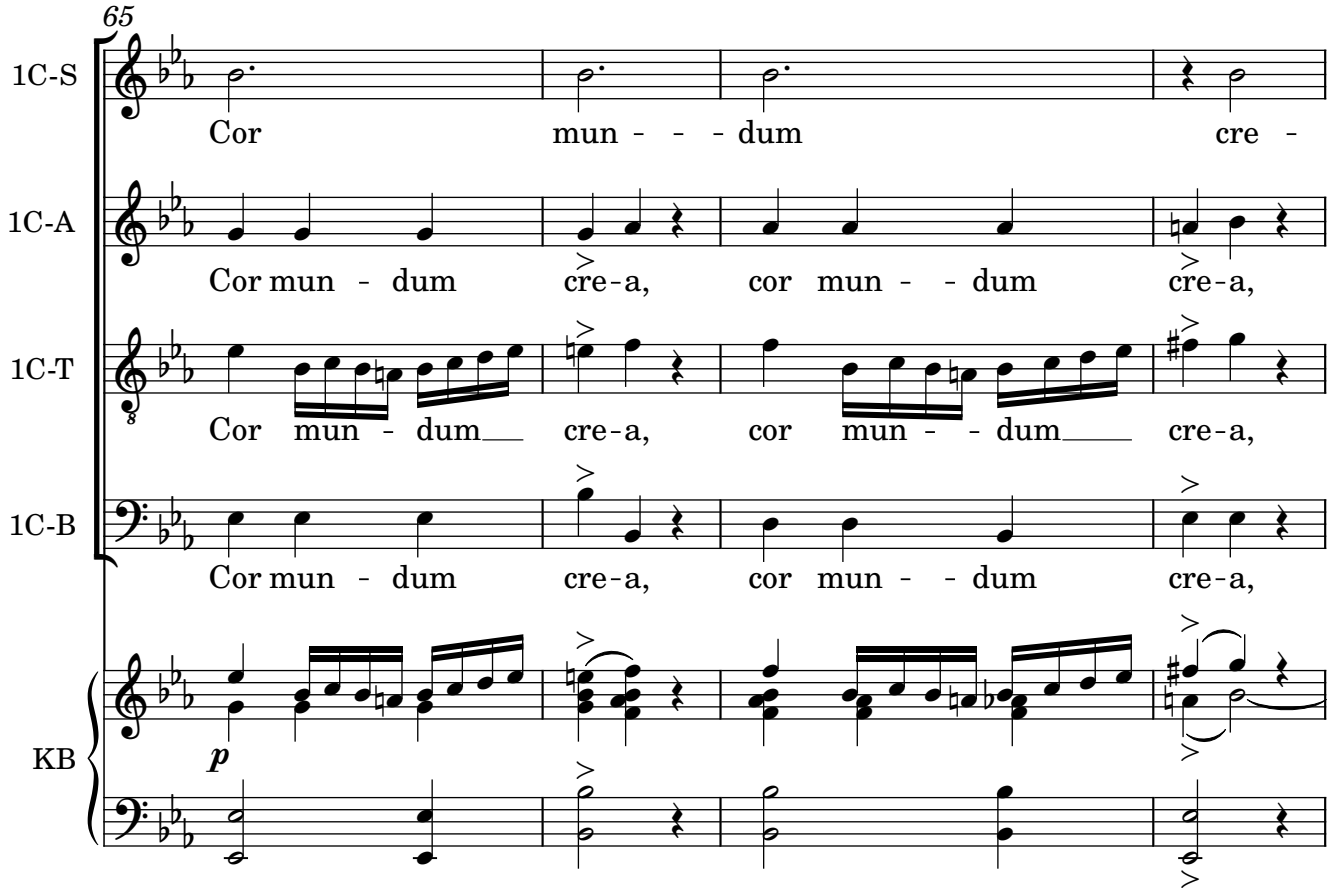
65
1C-S
Cor mun - - - dum cre -
1C-A
Cor mun - dum cre-a, cor mun - - dum cre-a,
1C-T
Cor mun - dum cre-a, cor mun - - dum cre-a,
1C-B
Cor mun - dum cre-a, cor mun - - dum cre-a,
KB
p

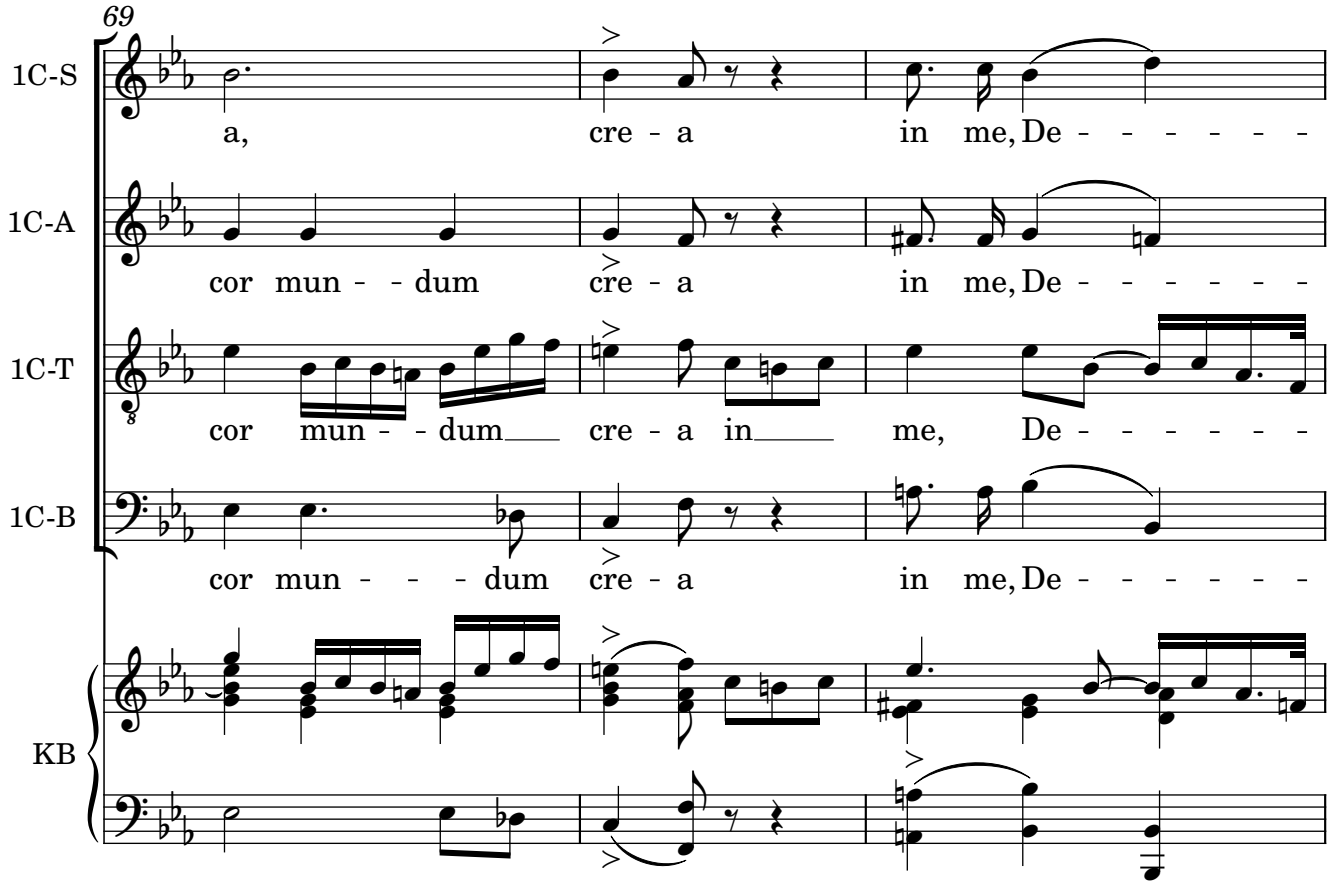
69
1C-S
a, cre - a in me, De - - - - - -
1C-A
cor mun - - dum cre - a in me, De - - - - - -
1C-T
cor mun - - dum cre - a in me, De - - - - - -
1C-B
cor mun - - - dum cre - a in me, De - - - - - -
KB

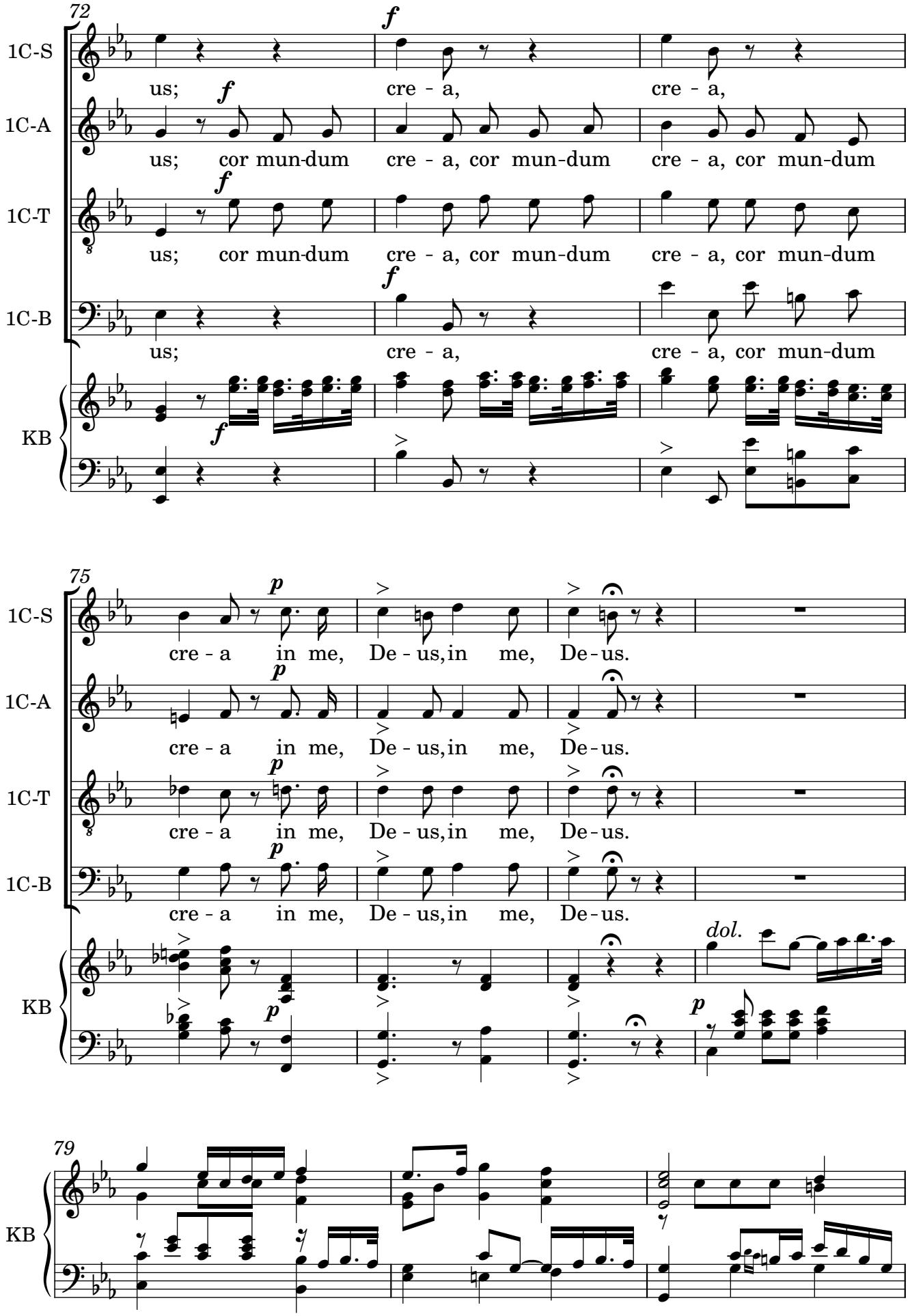
72
1C-S
us; cre - a, cre - a,
1C-A
us; cor mun-dum cre - a, cor mun-dum cre - a, cor mun-dum
1C-T
us; cor mun-dum cre - a, cor mun-dum cre - a, cor mun-dum
1C-B
us; cre - a, cre - a, cor mun-dum
KB
75
1C-S
cre - a in me, De - us, in me, De - us.
1C-A
cre - a in me, De - us, in me, De - us.
1C-T
cre - a in me, De - us, in me, De - us.
1C-B
cre - a in me, De - us, in me, De - us.
KB
dol.
79
KB

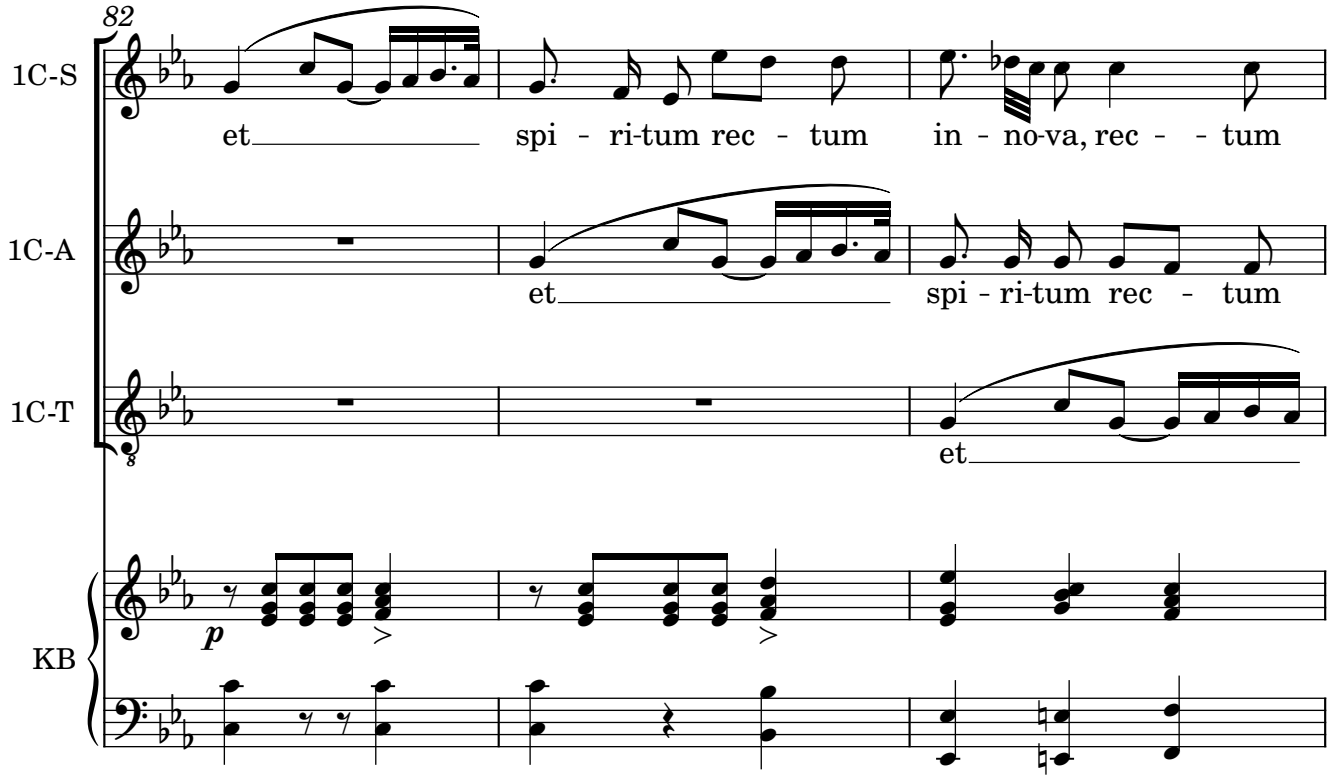
82
1C-S
et spi - ri-tum rec - tum in - no-va, rec - - tum
1C-A
et spi - ri-tum rec - tum
1C-T
et
KB
p

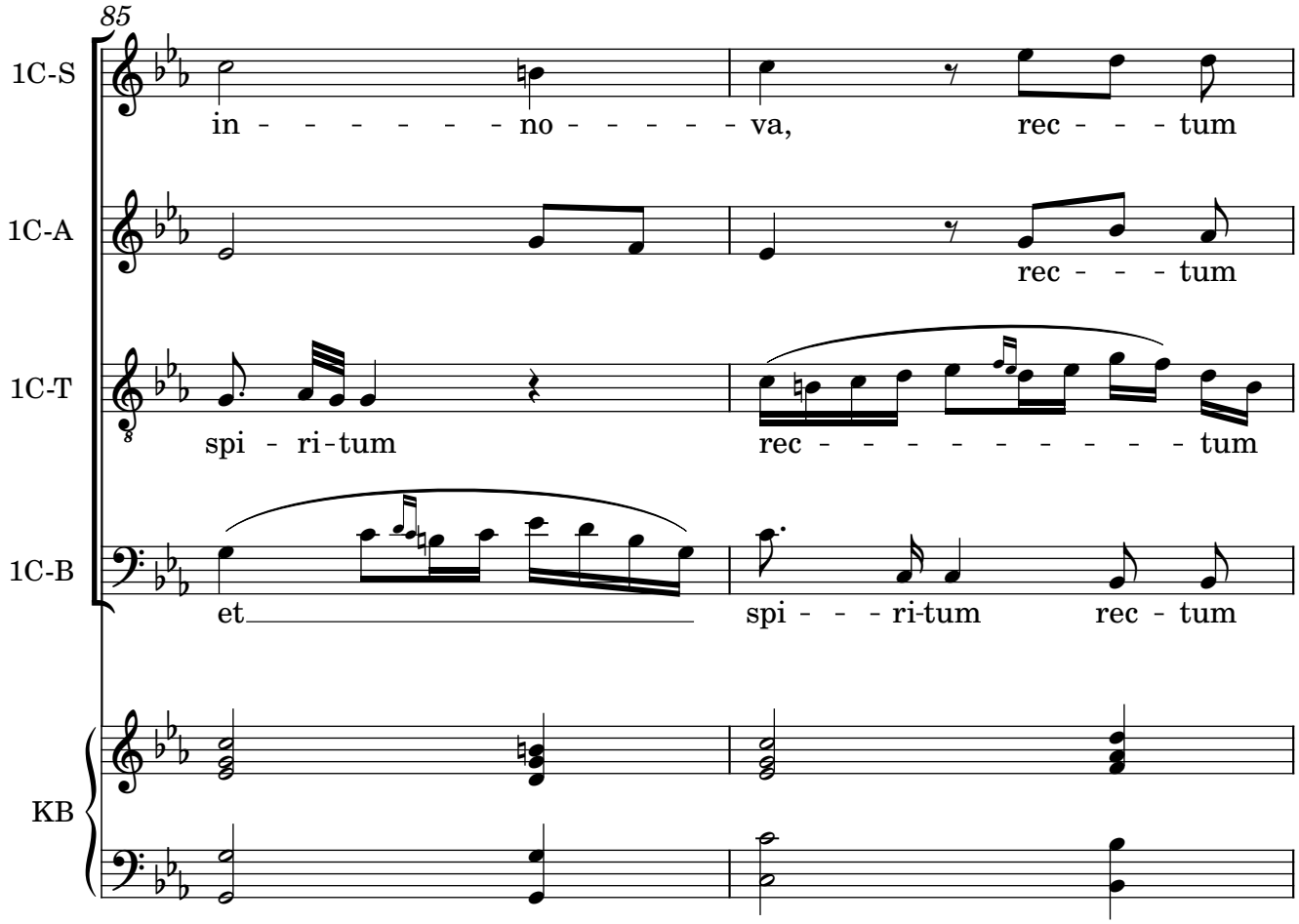
85
1C-S
in - - - - - - no - - - - - va, rec - - - tum
1C-A
rec - - - tum
1C-T
spi - ri-tum rec - - - - - - - - - tum
1C-B
et spi - - - ri-tum rec - tum
KB

87

1C-S: in - no-va, in - no - va, et spi - ri-tum, et

1C-A: in - - - - - - - no - va et spi - ri-tum, et

1C-T: in - no-va, in - no - va et spi - ri-tum, et

1C-B: in - no-va, in - no - va et spi - ri-tum, et

KB

90

1C-S: spi - ri-tum rec - - tum in - no va in vis - ce - ri-bus, in - vis -

1C-A: spi - ri-tum rec - - tum in - no va in vis - ce - ri-bus, in vis -

1C-T: spi - ri-tum rec - - tum in - no va in vis - ce - ri-bus, in vis -

1C-B: spi - ri-tum rec - - tum in - no va in vis - ce - ri-bus, in vis -

KB

93

1C-S: ce - ri-bus, in vis - ce - ri-bus me - - - is; et

1C-A: ce - ri-bus, in vis - ce - ri-bus me - - - is; et

1C-T: ce - ri-bus, in vis - ce - ri-bus me - - - is; et

1C-B: ce - ri-bus, in vis - ce - ri-bus me - - - is; et

KB

97

1C-S: spi - ri-tum rec - - tum in - no-va in vis - ce - ri-bus, in vis -

1C-A: spi - ri-tum rec - - tum in - no-va in vis - ce - ri-bus, in vis -

1C-T: spi - ri-tum rec - - tum in - no-va in vis - ce - ri-bus, in vis -

1C-B: spi - ri-tum rec - - tum in - no-va in vis - ce - ri-bus, in vis -

KB

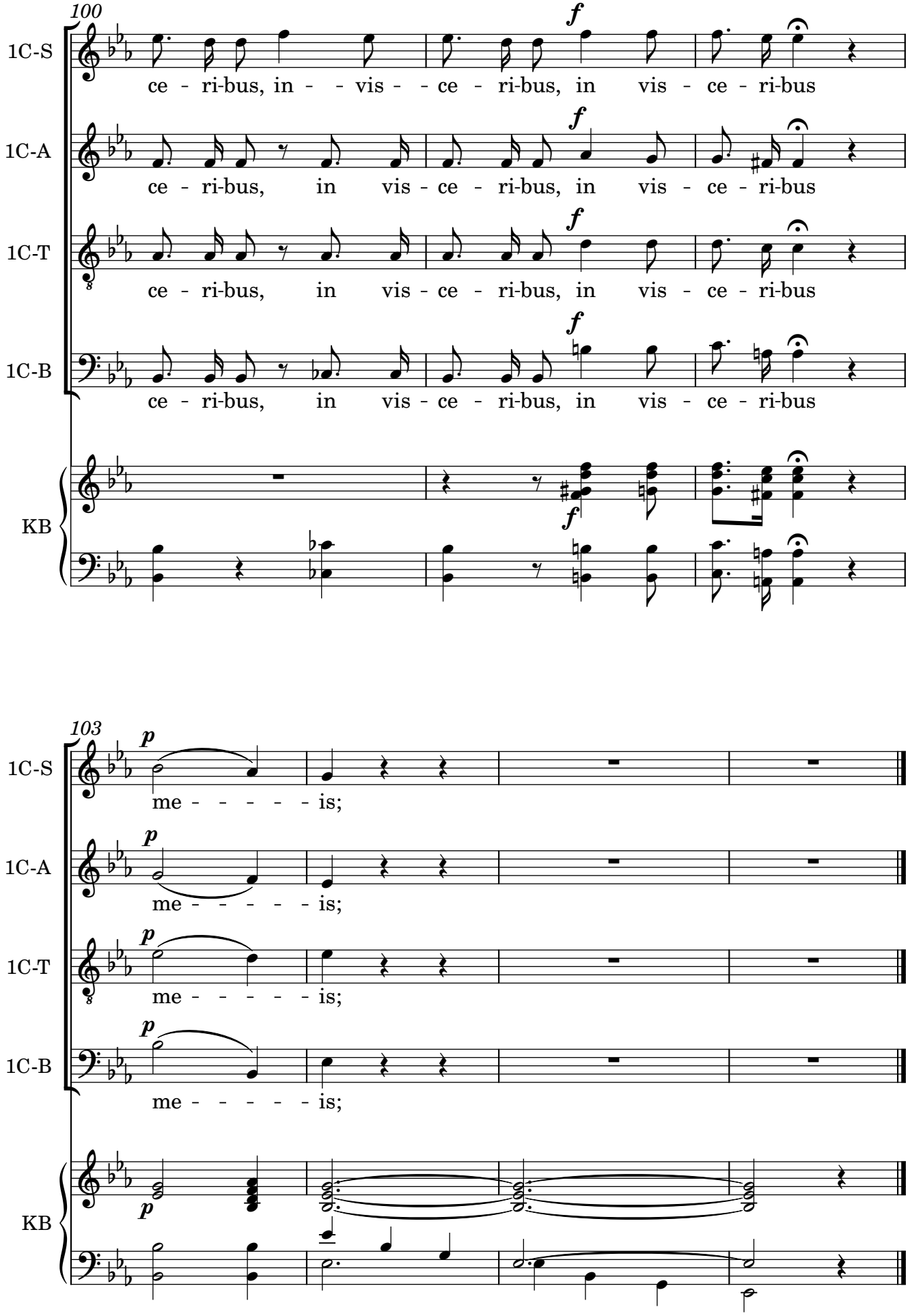
100
1C-S
ce - ri-bus, in - - vis - - ce - ri-bus, in vis - ce - ri-bus
1C-A
ce - ri-bus, in vis - ce - ri-bus, in vis - ce - ri-bus
1C-T
ce - ri-bus, in vis - ce - ri-bus, in vis - ce - ri-bus
1C-B
ce - ri-bus, in vis - ce - ri-bus, in vis - ce - ri-bus
KB
103
1C-S
me - - - - - - is;
1C-A
me - - - - - - is;
1C-T
me - - - - - - is;
1C-B
me - - - - - - is;
KB

8. Redde Mihi

Hilarión Eslava

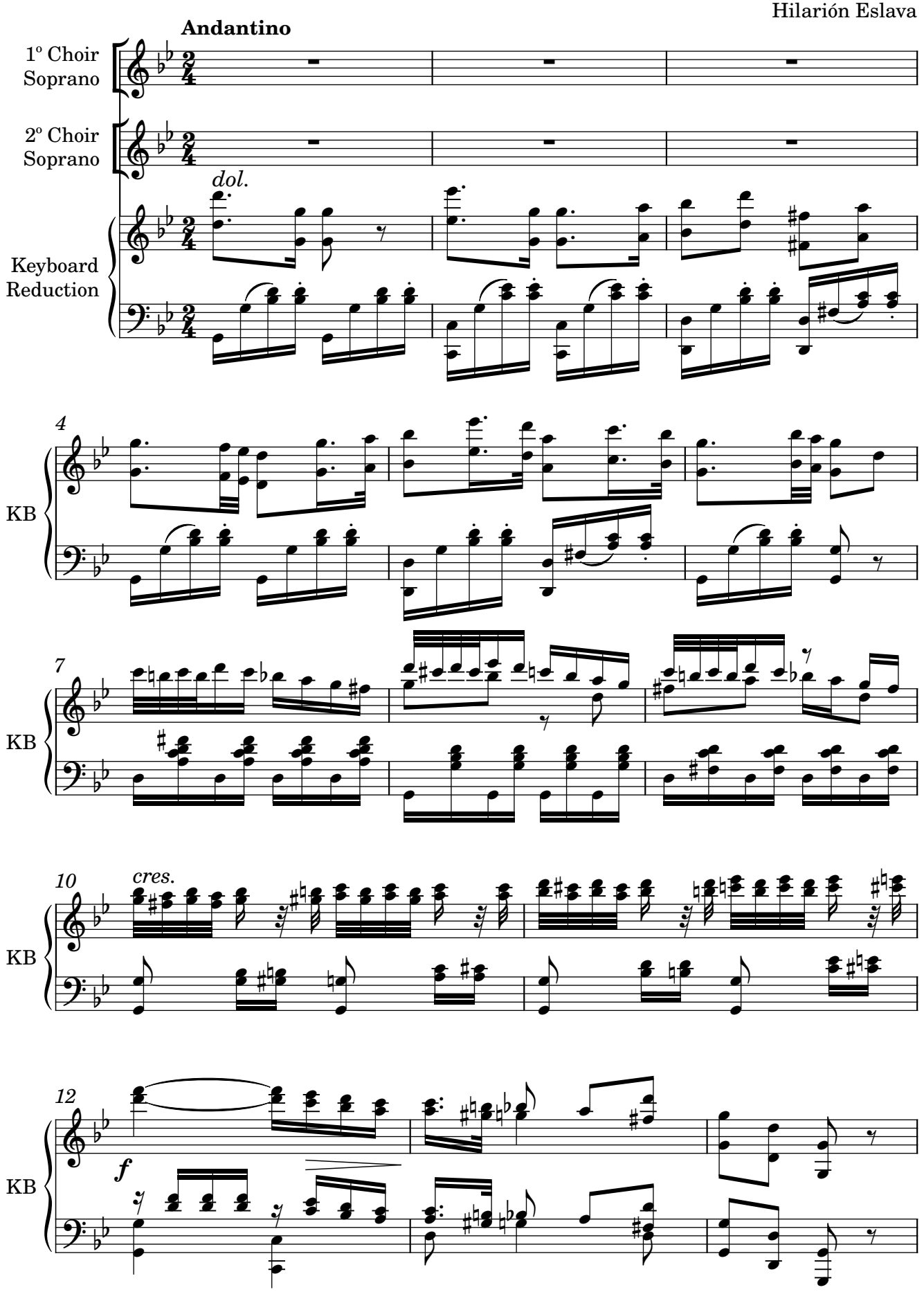

Original Manuscript #1048 from Catedral Metropolitana de Santiago de Chile; edited 2023 by Rebecca Rufin

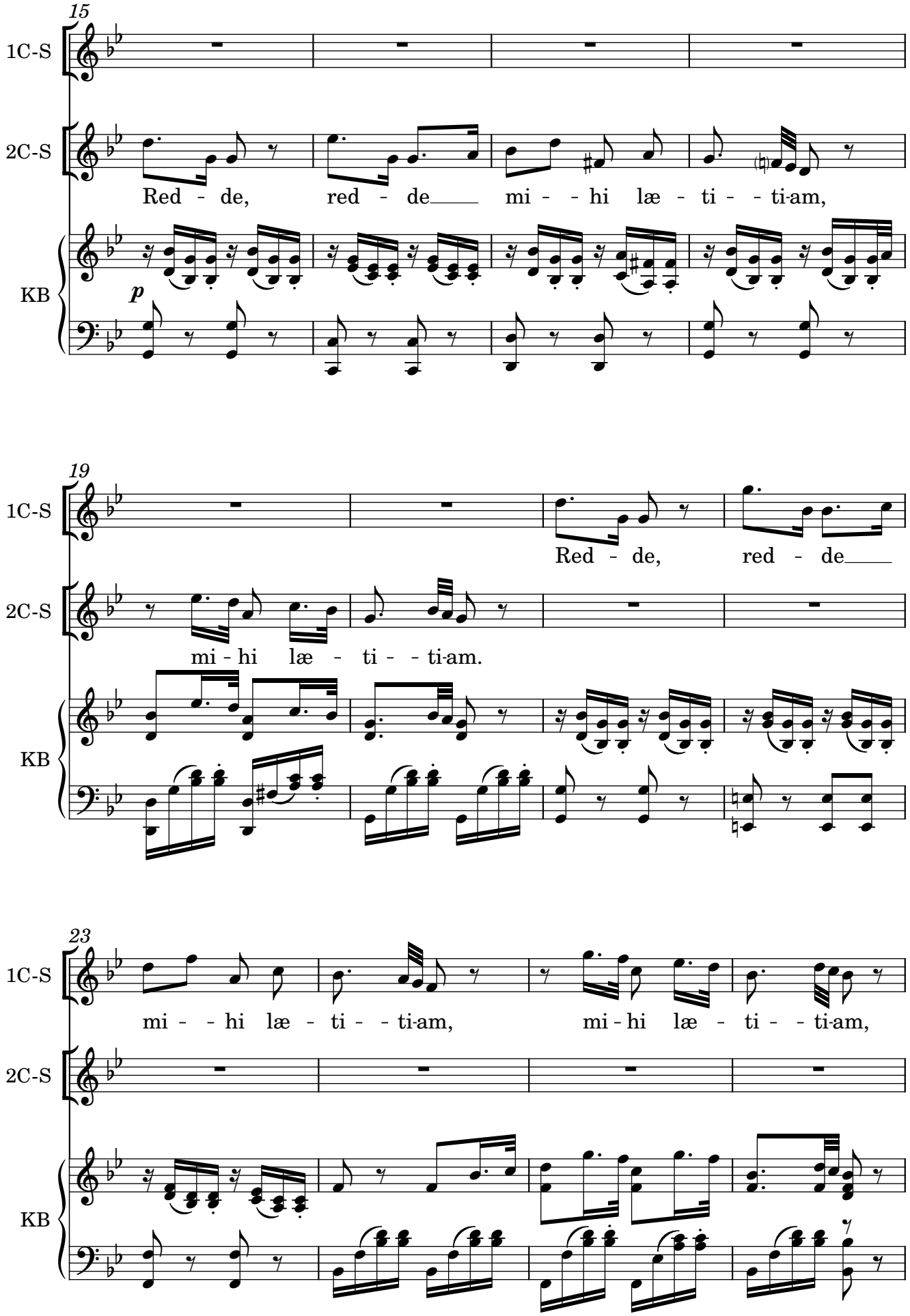
15
1C-S
2C-S
KB
p
Red - de, red - de mi - - hi læ - ti - - ti-am,
19
1C-S
2C-S
KB
Red - de, red - de
mi - hi læ - ti - - ti-am.
23
1C-S
2C-S
KB
mi - - hi læ - ti - - ti-am, mi - hi læ - ti - - ti-am,

27

1C-S: red - de, red - de mi - - hi læ - ti - ti-am, læ-

2C-S: red - de, red - de mi - - hi læ - ti - ti-am, læ-

KB

31

1C-S: ti - ti-am, læ - ti - ti-am sa - - lu-ta-ris tu - i;

2C-S: ti - ti-am, læ - ti - ti-am, sa - - lu-ta-ris tu - i;

KB

36

1C-S: et spi - - - ri - tu prin-ci -

2C-S: et spi - - - ri - tu prin-ci - pa - - - li, et

KB

39

1C-S

pa - - - li, con - - - fir - - - ma, con-fir - - - ma, con-

cres.

2C-S

spi - - - - ri - tu prin-ci - pa - - - li, con-fir - - - ma, con-

cres.

KB

cres.

41

1C-S

fir - - ma, con-fir - - ma me, con - - fir - - - - ma

f p

2C-S

fir - - ma, con-fir - - - ma me, con - - fir - - - - - ma -

f p

KB

f p

44

1C-S

me, con-fir - - - ma, con - fir - - - ma, con-fir - - - ma

cres.

2C-S

me, con-fir - - - ma, con - fir - - - ma, con-fir - - - ma

cres.

KB

cres.

46

1C-S

me, con - - - fir - - - - - ma me,

2C-S

me, con - - fir - - - - - - ma - me,

KB

49

KB

51

1C-S

Red - de, red - de

2C-S

KB

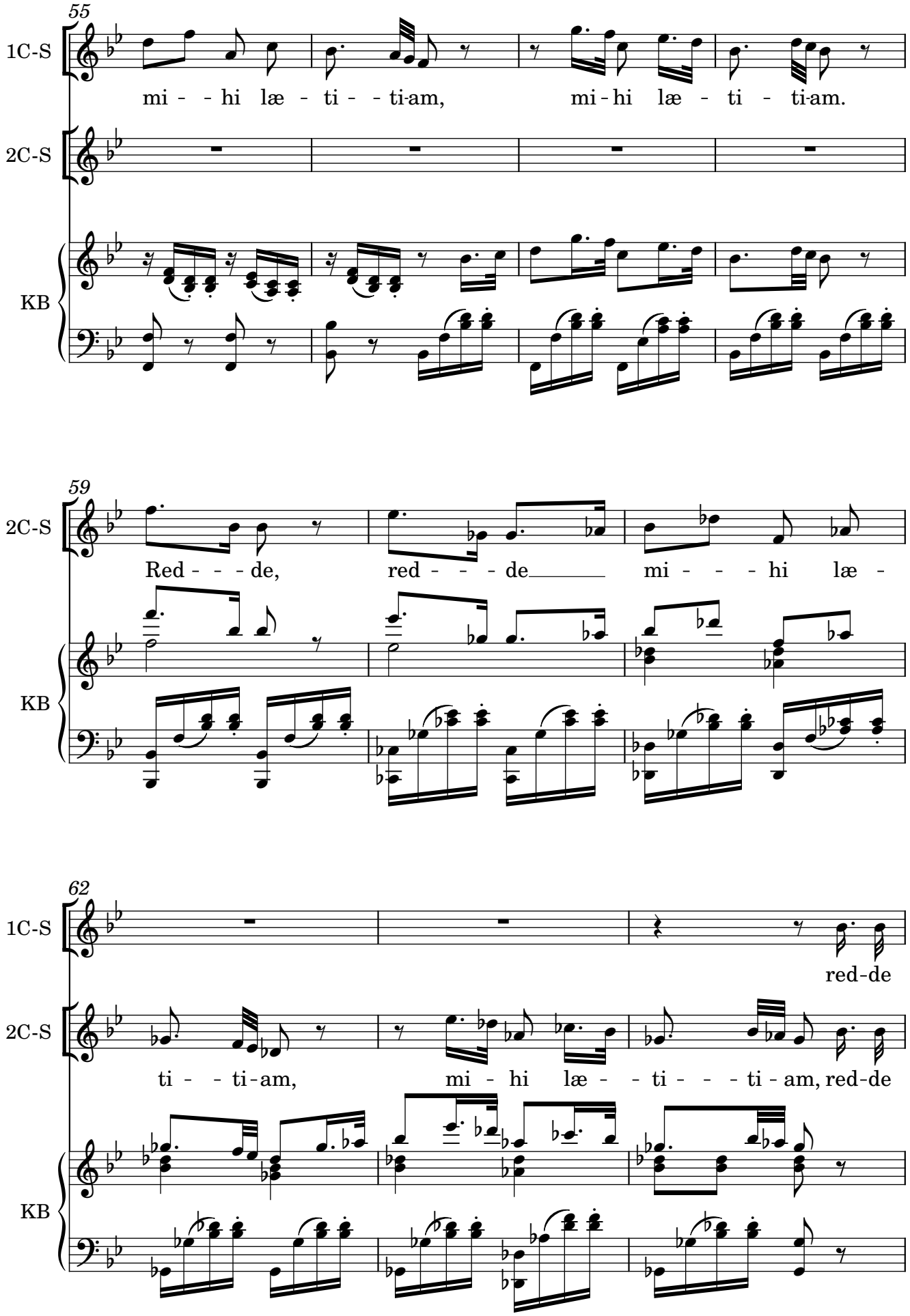
55
1C-S
mi - - hi læ - ti - - ti-am, mi-hi læ - ti - ti-am.
2C-S
KB
59
2C-S
Red - - - de, red - - - de mi - - - hi læ -
KB
62
1C-S
red-de
2C-S
ti - - ti-am, mi - hi læ - - ti - - - ti - am, red-de
KB

65

1C-S: mi-hi læ - - - - - - ti - - ti - am sa - lu - ta - - - - - - - ris

2C-S: mi-hi læ - - - - - - ti - - ti - am sa - lu ta - - - - - - - ris

KB

68

1C-S: tu - - - - i, sa - lu - ta - - - - - - - - ris tu - i, sa - - lu -

2C-S: tu - - - - i, sa - lu - ta - - - - - - - - ris tu - i, sa - - lu -

KB

71

1C-S: ta - ris tu - - i. *p* Red - de,

2C-S: ta - ris tu - - i. *p* Red - - de

KB *p*

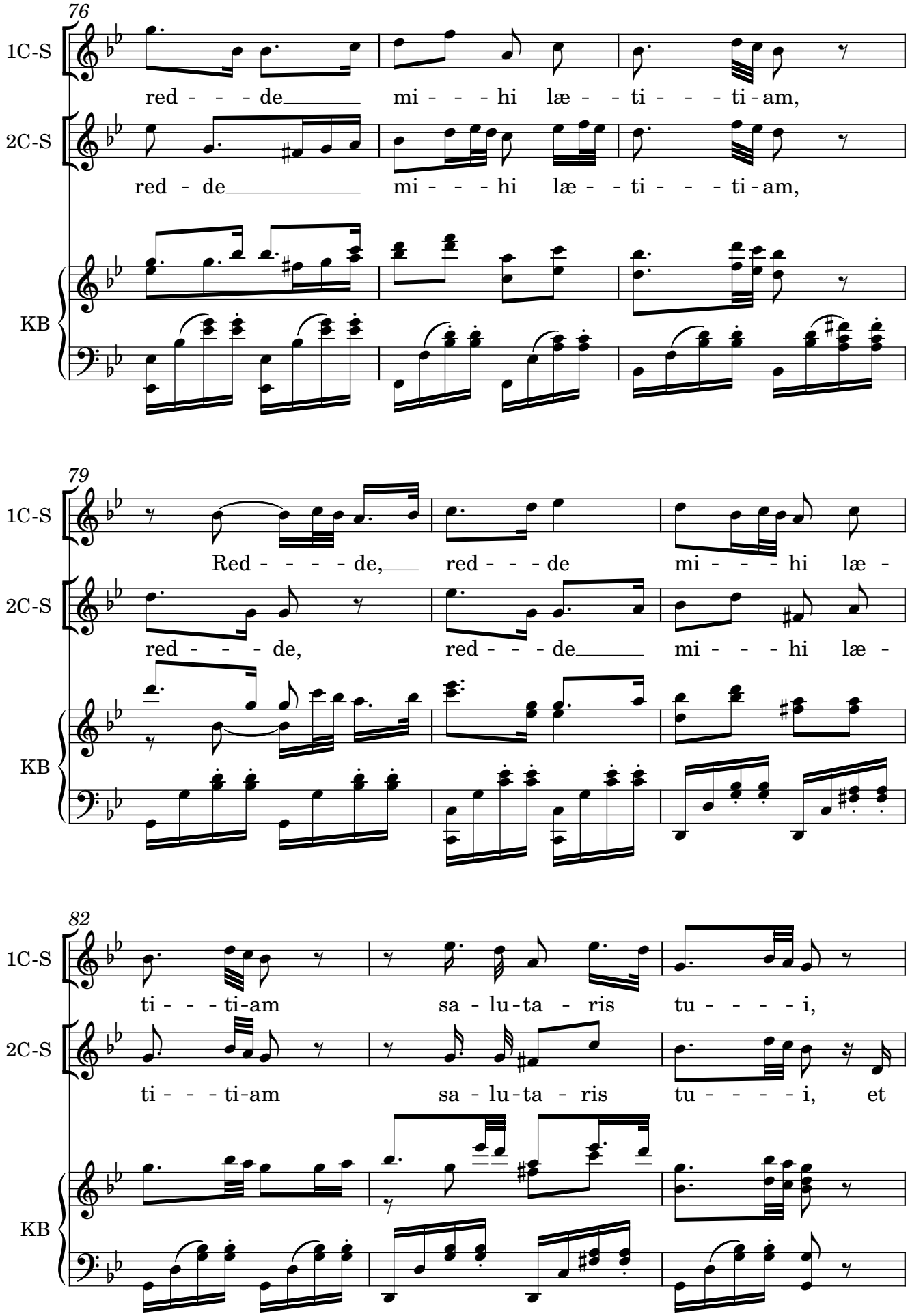
76
1C-S
red - - - de mi - - - hi læ - - ti - - - ti - am,
2C-S
red - de mi - - - hi læ - - ti - - - ti - am,
KB
79
1C-S
Red - - - - de, red - - - de mi - - - hi læ -
2C-S
red - - - de, red - - - de mi - - - hi læ -
KB
82
1C-S
ti - - - ti-am sa - lu-ta - ris tu - - - - i,
2C-S
ti - - - ti-am sa - lu-ta - ris tu - - - - i, et
KB

85

1C-S: et spi - - - - - ri - tu prin - ci -

2C-S: spi - - - - - ri - tu prin - ci - pa - - - li, et

KB

87

1C-S: pa - - - li, con - fir - - - ma, con-fir - - - ma, con -

cres.

2C-S: spi - - - - ri - tu prin-ci - pa - li, con-fir - - - ma, con -

cres.

KB

cres.

89

1C-S: fir - - ma, con-fir - - - ma me, con - - fir - - - ma

f *p*

2C-S: fir - - ma, con-fir - - - ma me, con - - fir - ma

f *p*

KB

f *p*

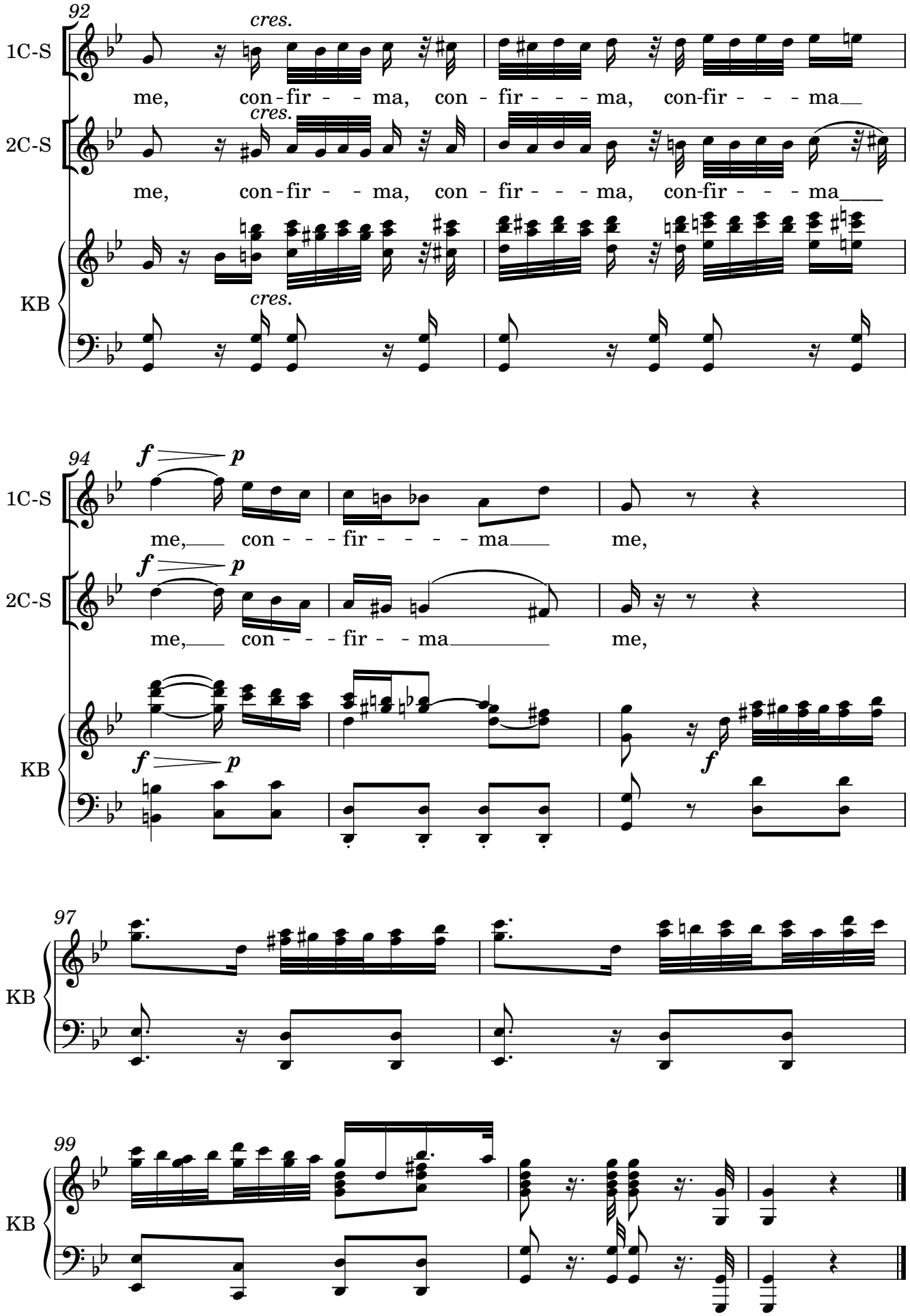
92
cres.
1C-S
me, con-fir - - ma, con - fir - - - ma, con-fir - - - ma
2C-S
me, con-fir - - ma, con - fir - - - ma, con-fir - - - ma
KB
94
f p
me, con - - - fir - - - - ma me,
me, con - - - fir - - ma me,
97
99

Piano Reduction

Miserere a Ocho

5. Ecce Enim

Hilarión Eslava

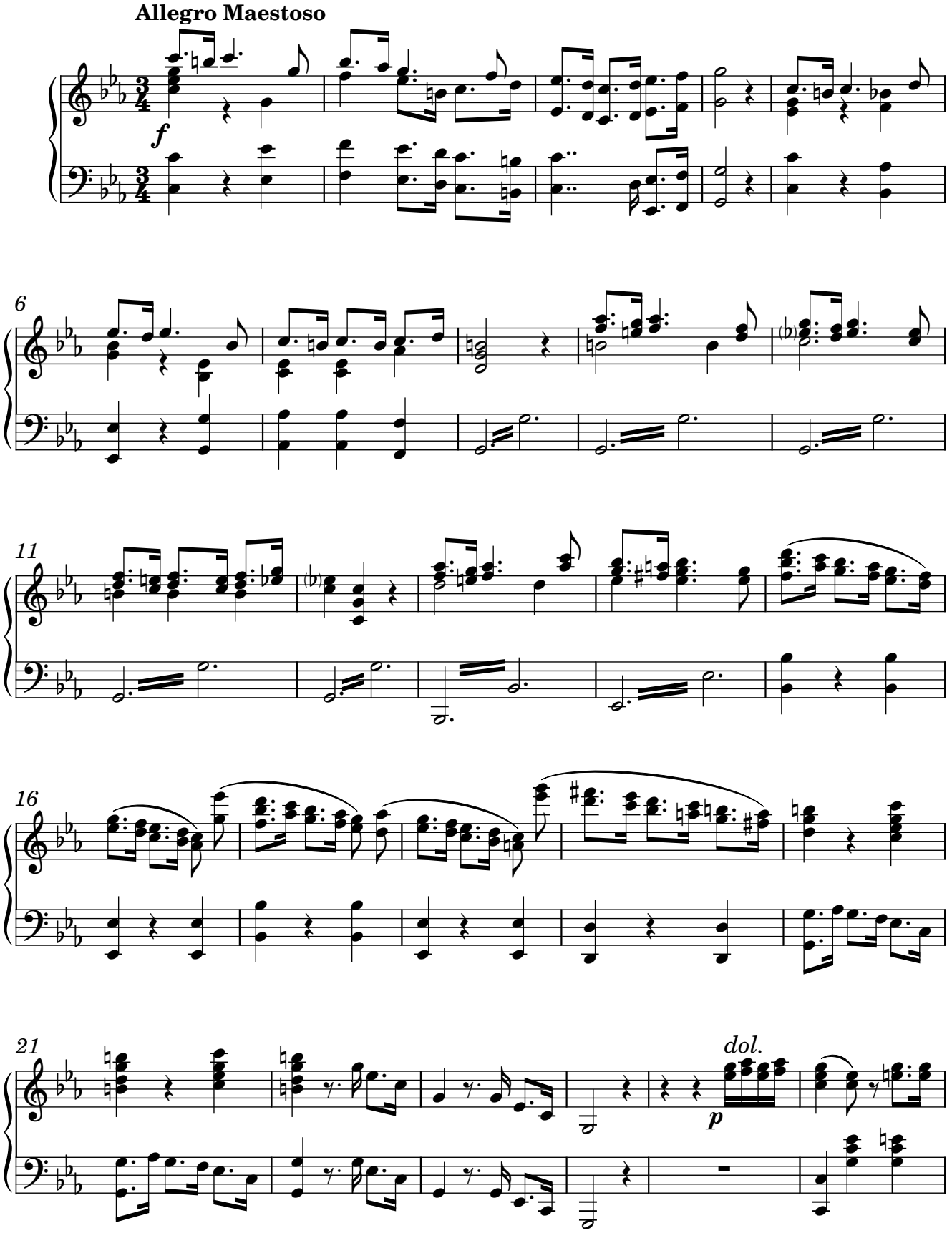

Original Manuscript #1048 from Catedral Metropolitana de Santiago de Chile; edited 2023 by Rebecca Rufin

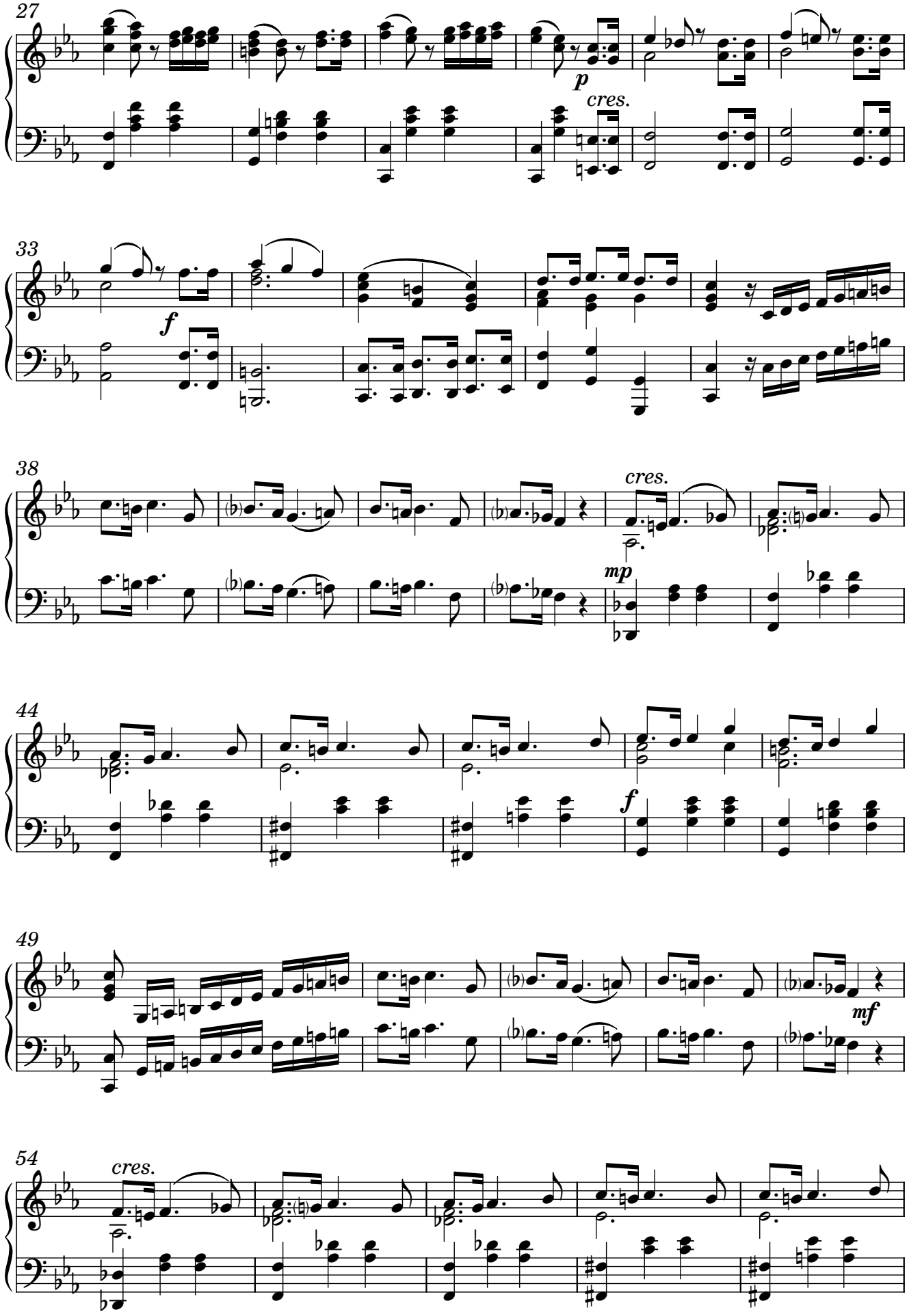
27
p
cres.
33
f
38
cres.
mp
44
f
49
mf
54
cres.

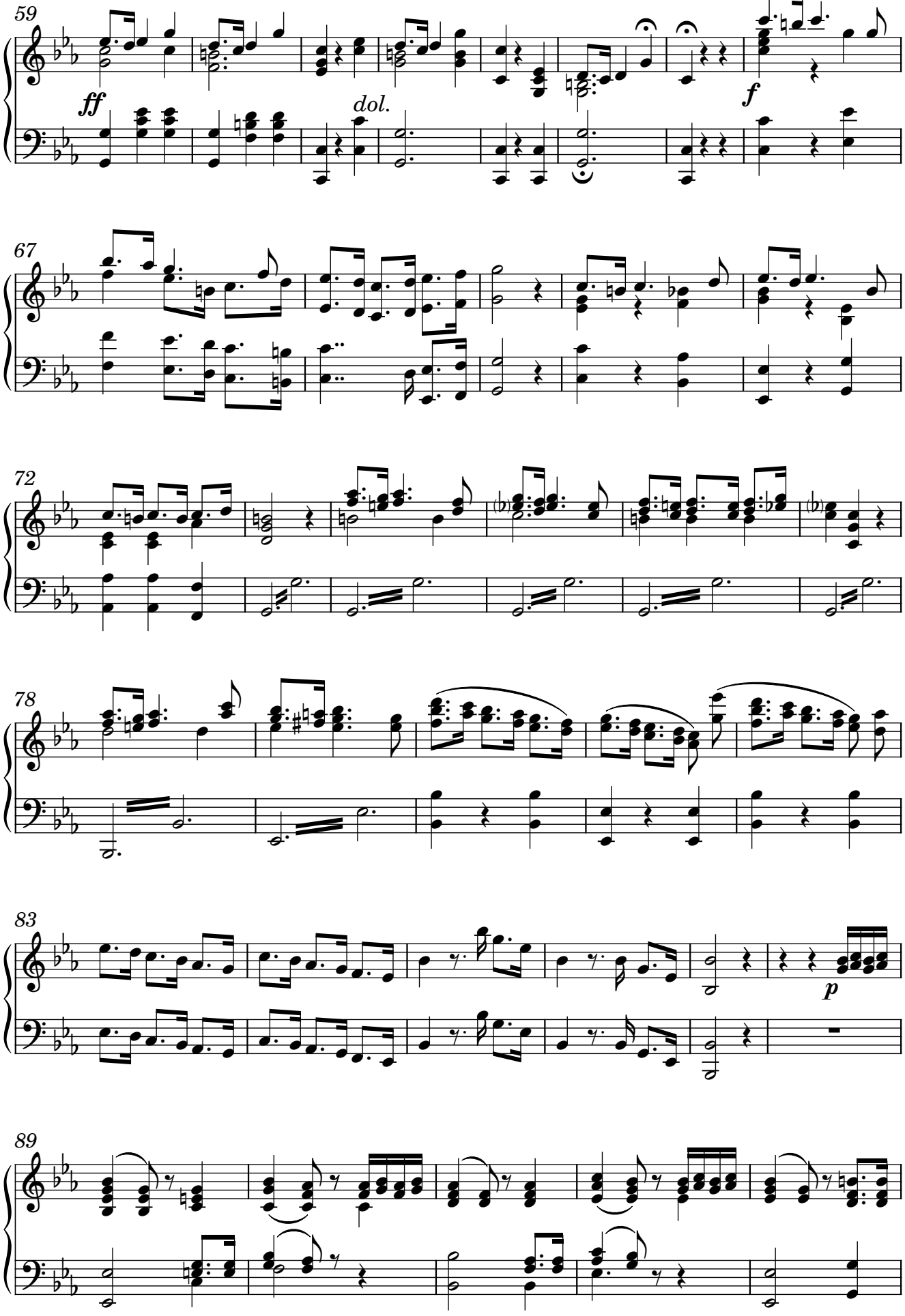
59
ff
dol.
f
67
72
78
83
p
89

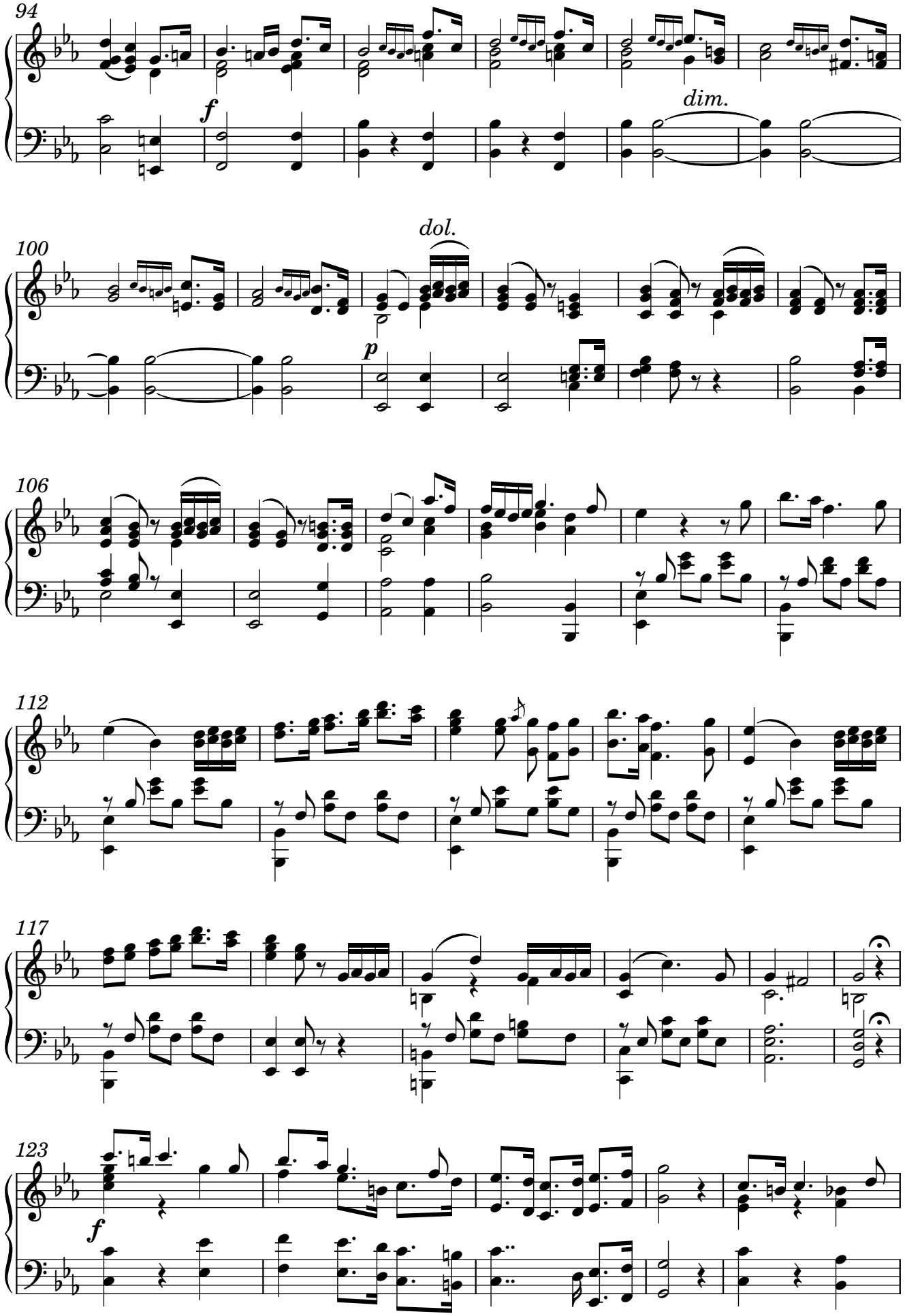
94
f
dim.
100
dol.
p
106
112
117
123
f

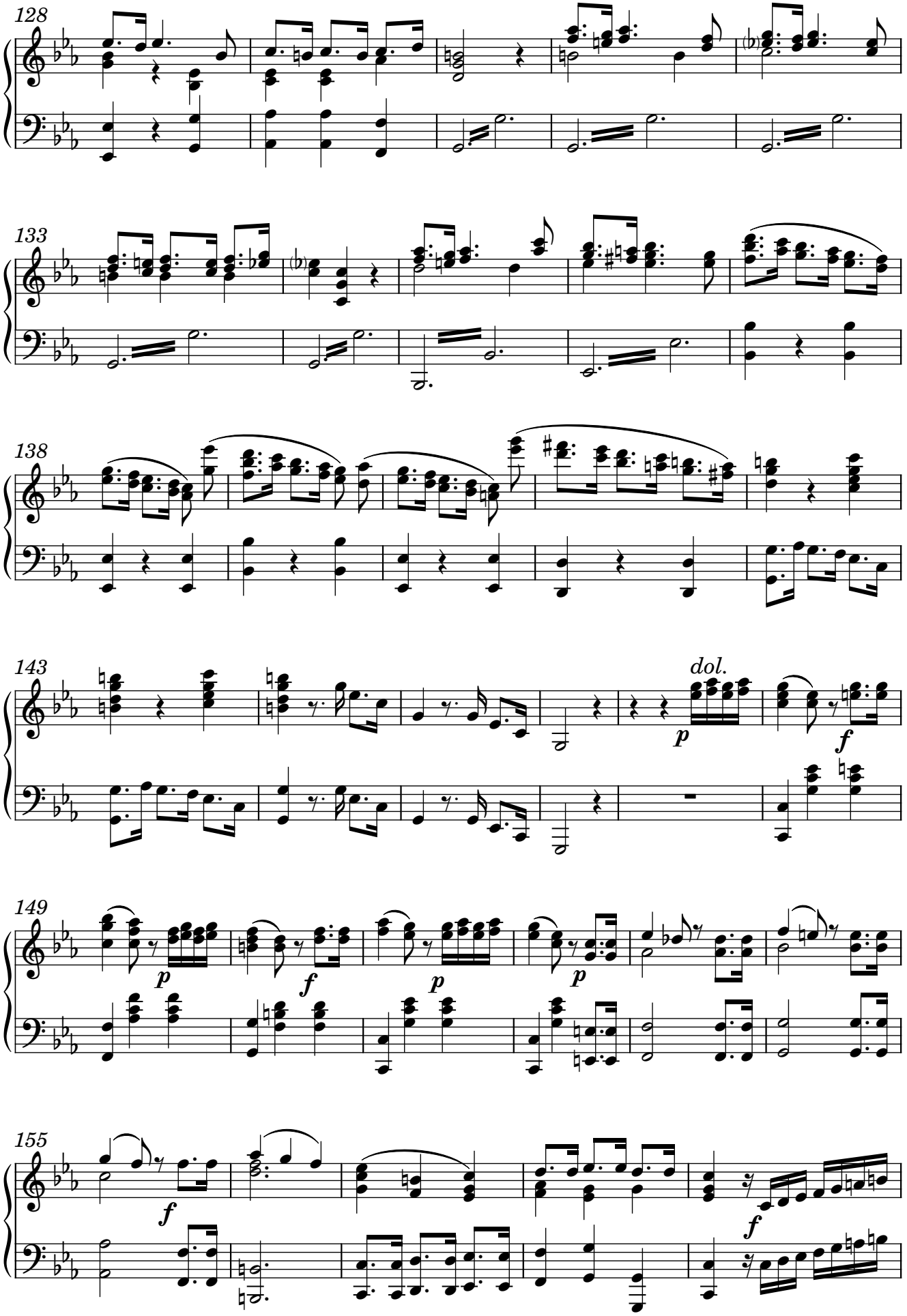
128
133
138
143
dol.
p
f
149
p
f
p
p
155
f
f

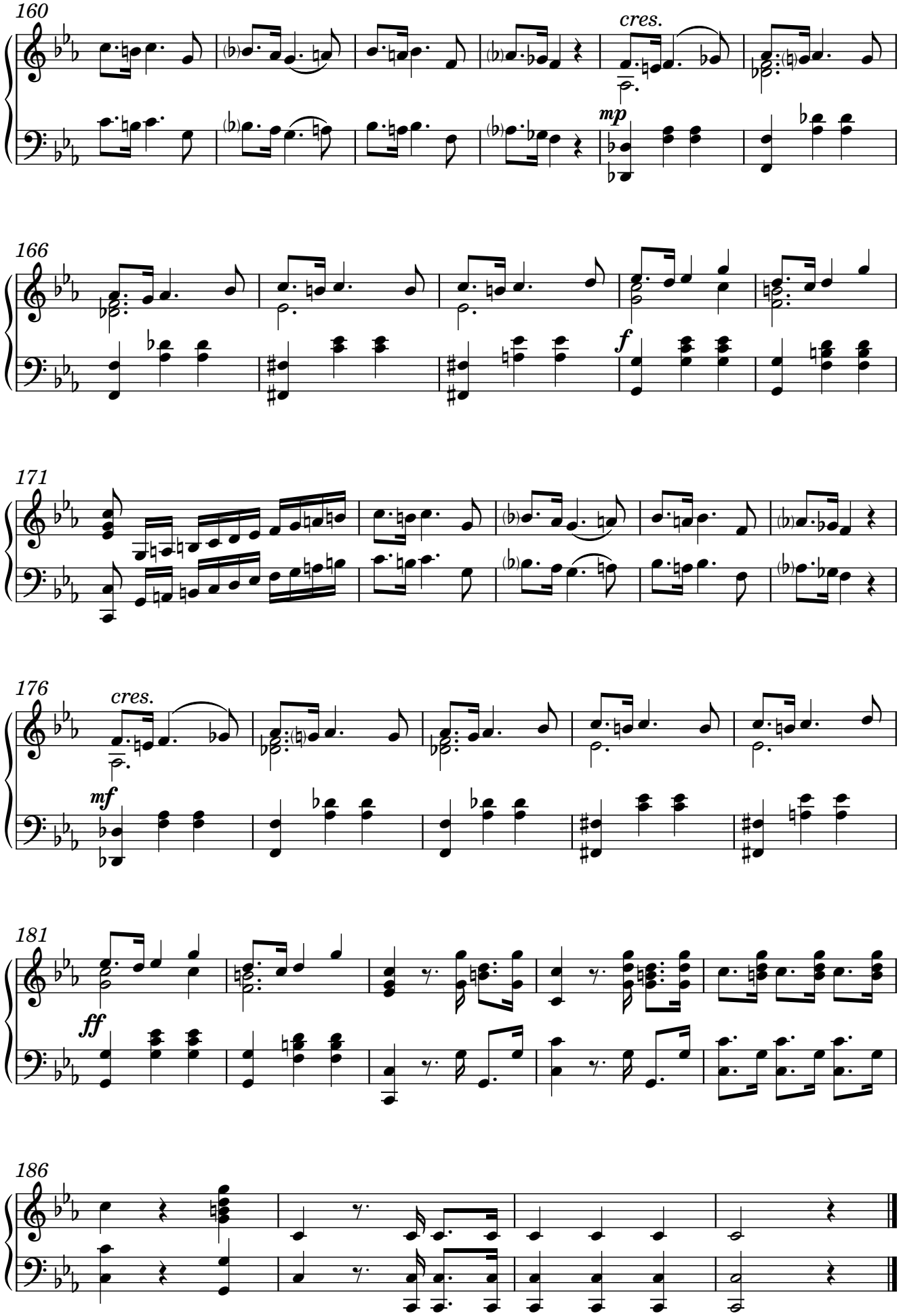
160
cres.
mp
166
f
171
176
cres.
mf
181
ff
186

6. Auditui Meo

Hilarión Eslava

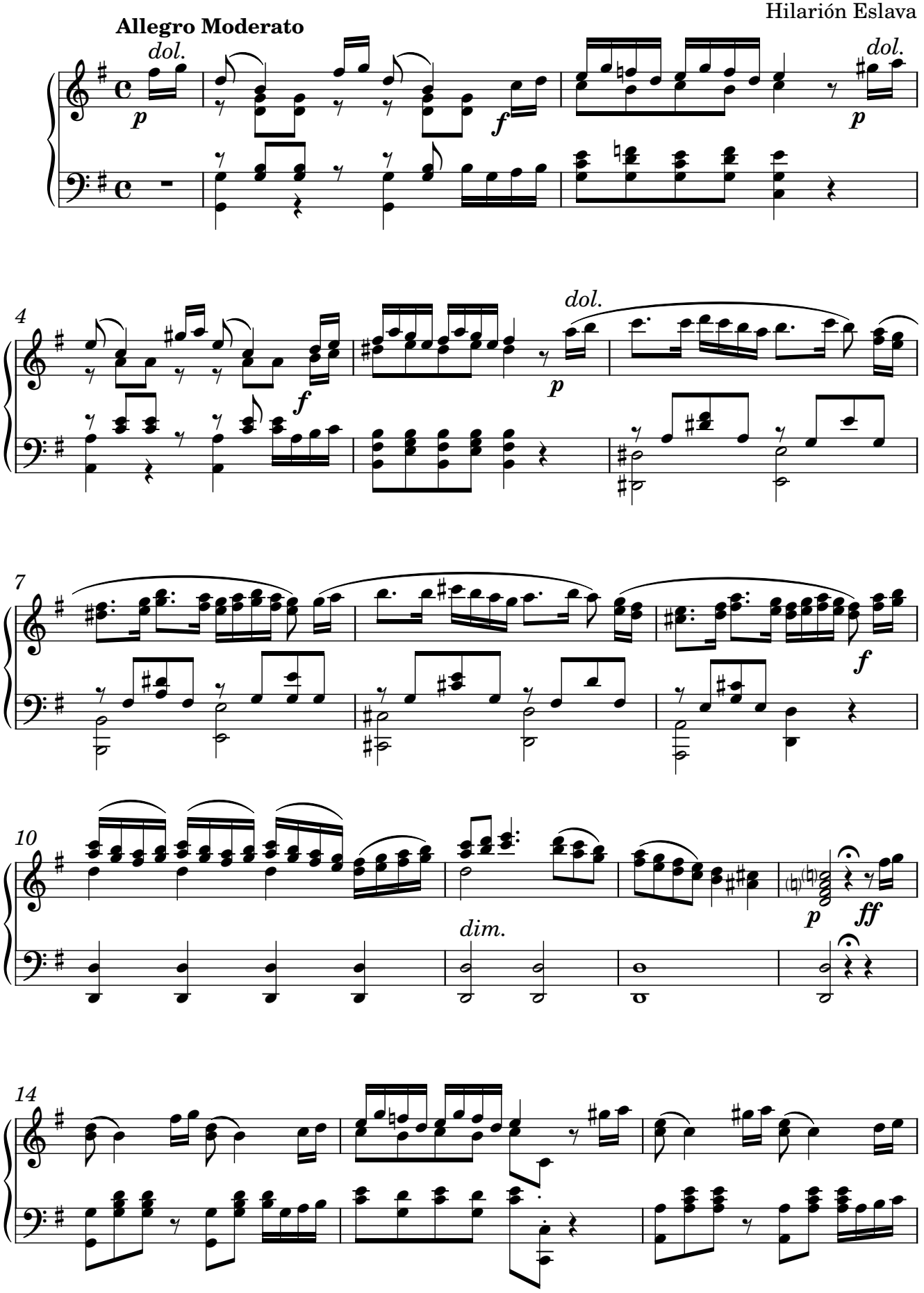

Original Manuscript #1048 from Catedral Metropolitana de Santiago de Chile; edited 2023 by Rebecca Rufin

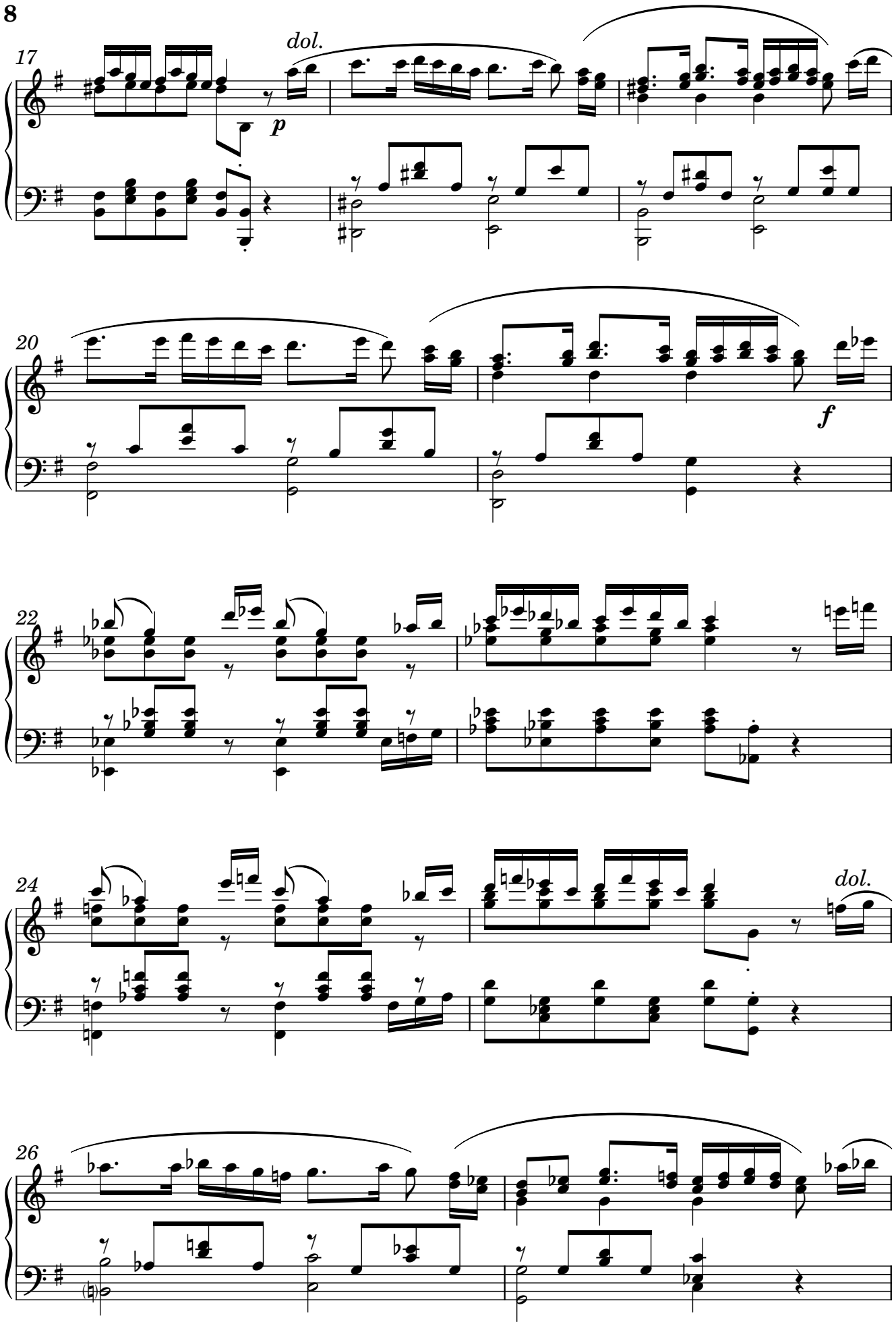
17
dol.
p
20
f
22
24
dol.
26

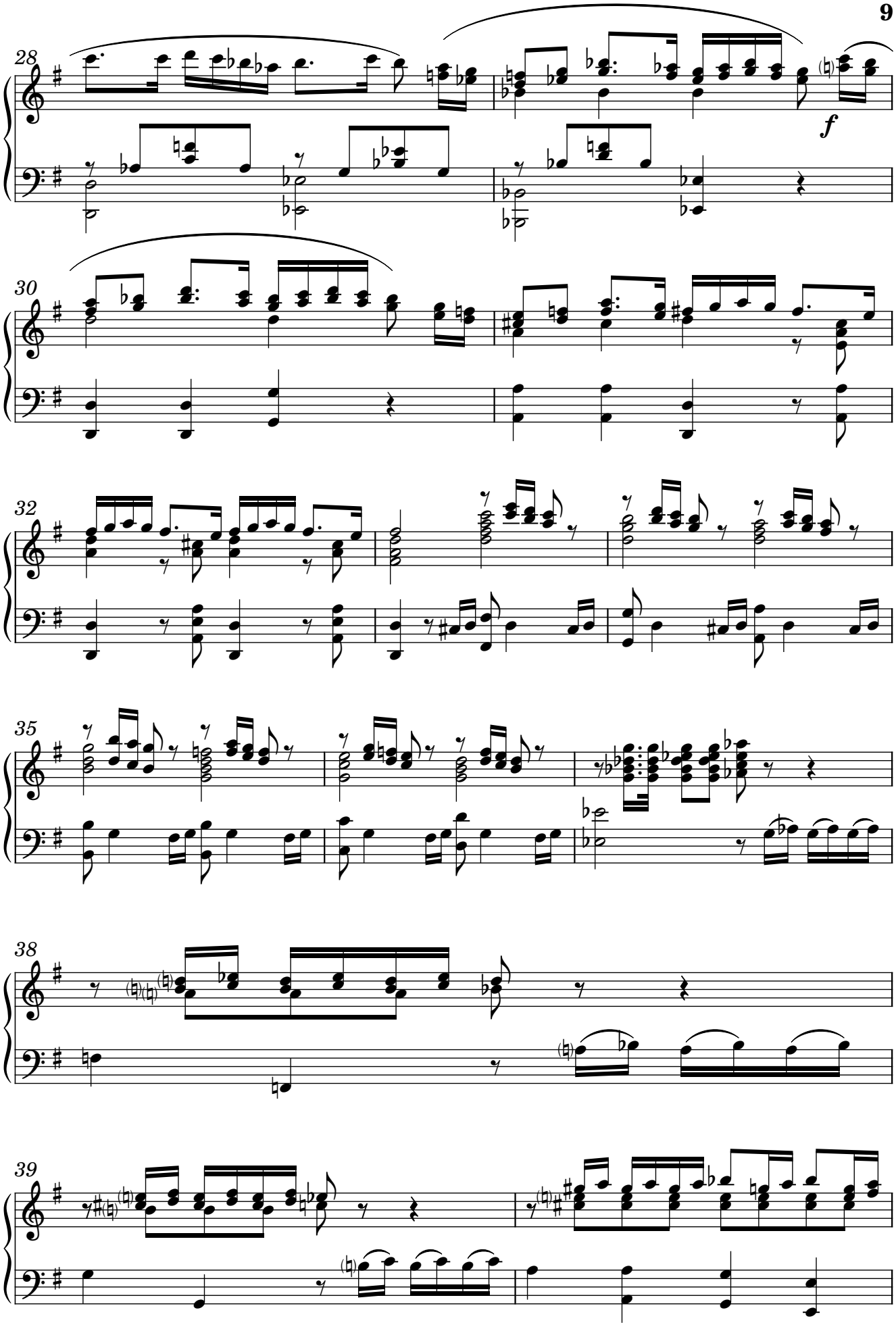
28
f
30
32
35
38
39

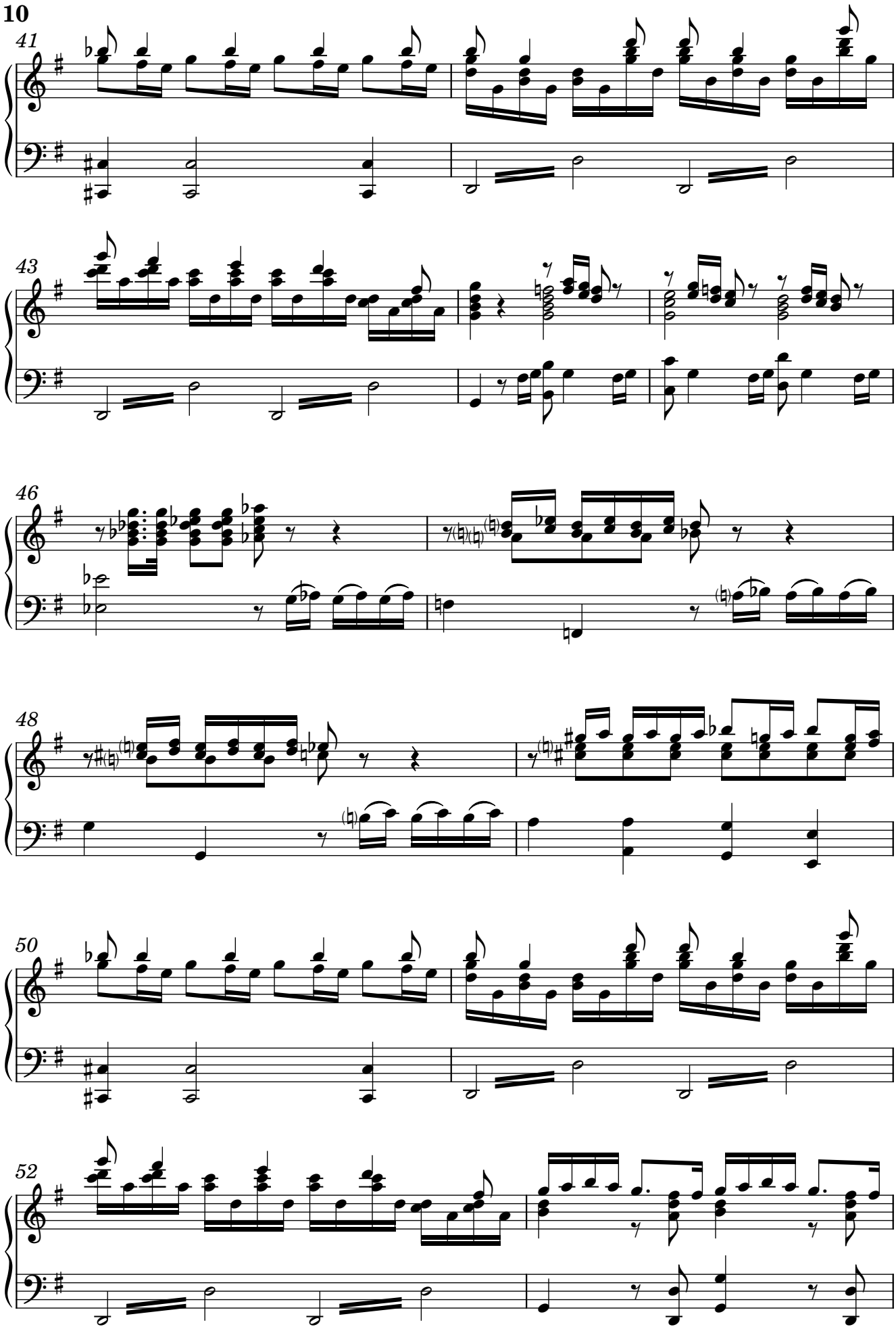
41
43
46
48
50
52

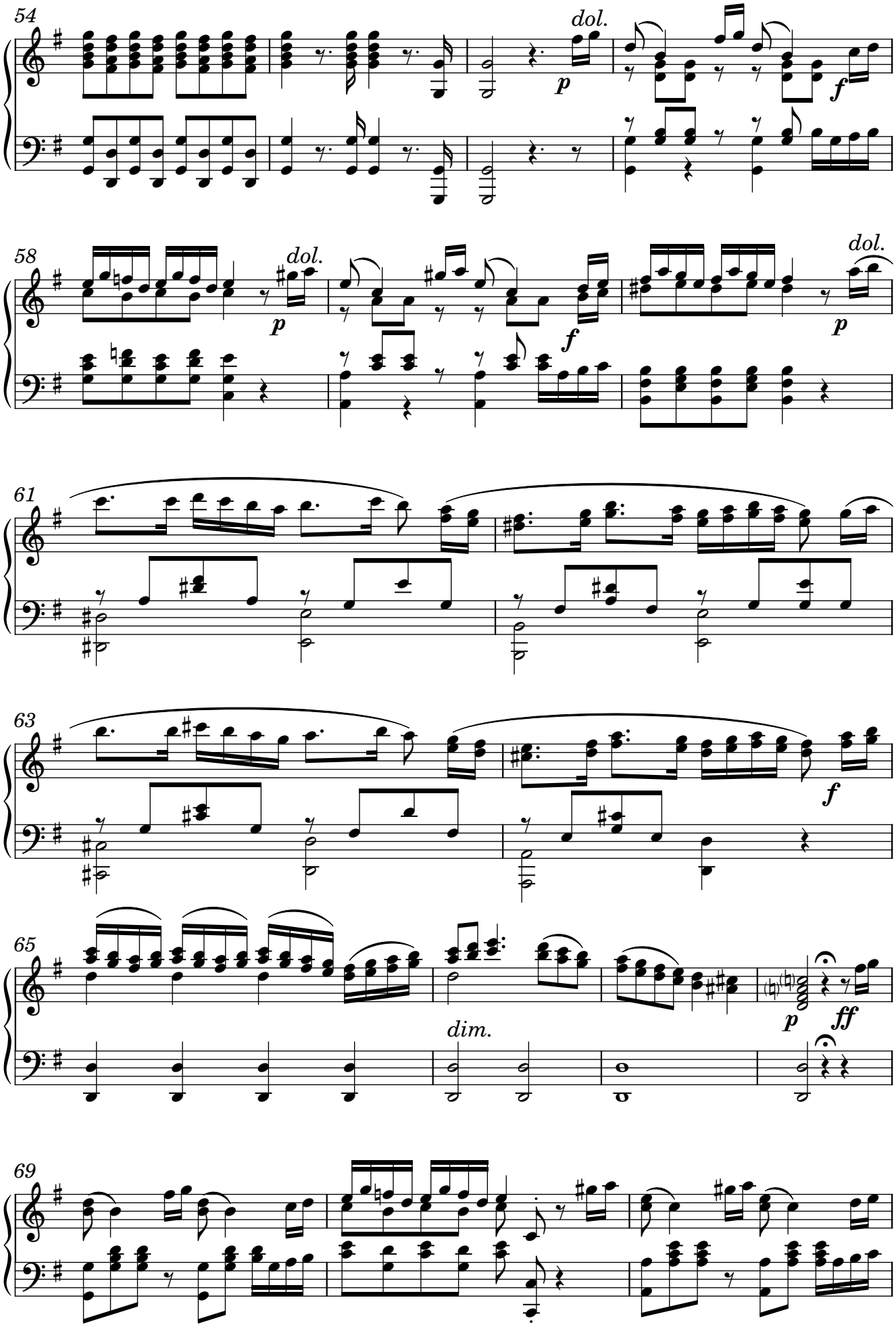
54
dol.
p
f
58
dol.
p
f
dol.
p
61
63
f
65
p
ff
dim.
69

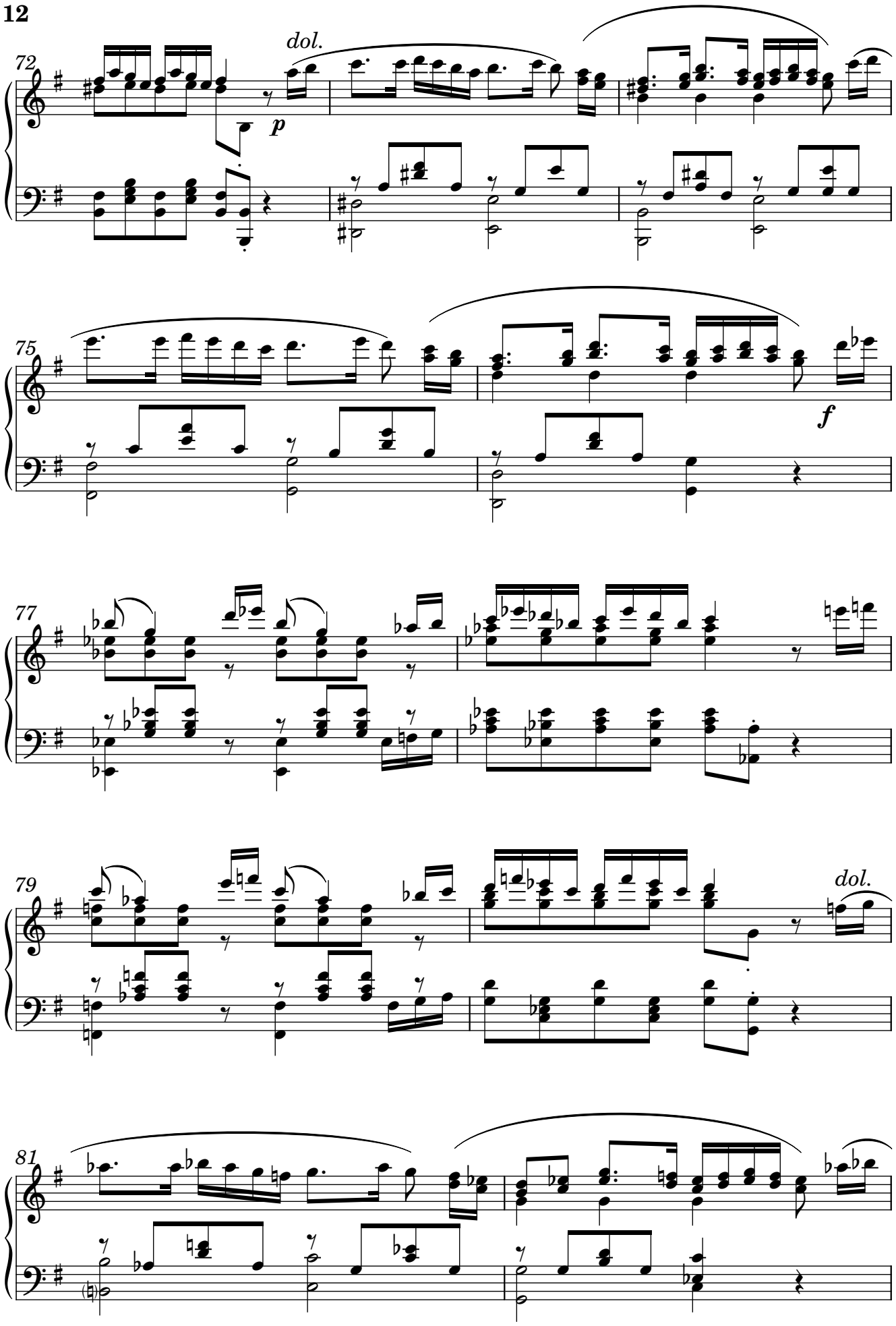
72
dol.
p
75
f
77
79
dol.
81

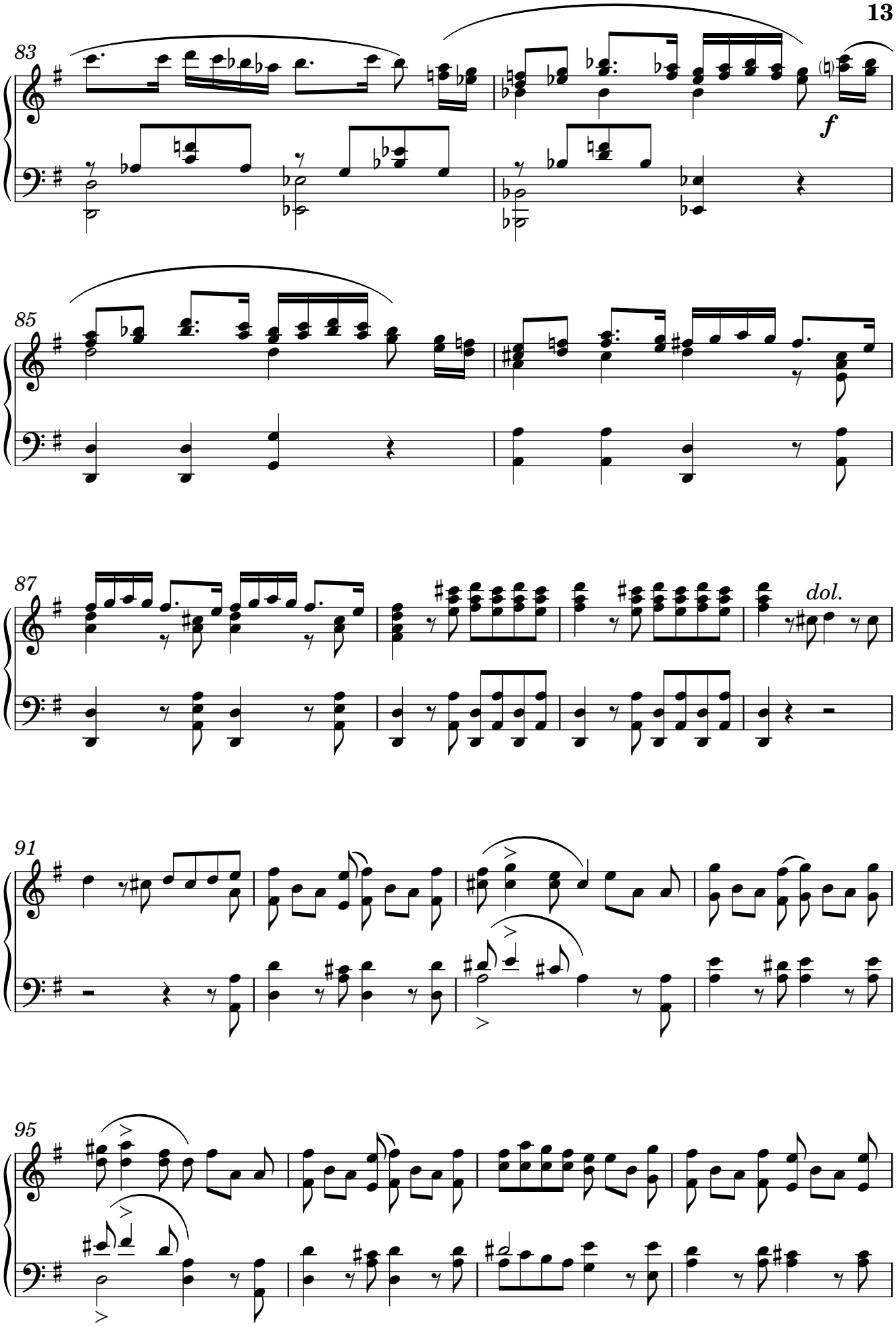
83
f
85
87
dol.
91
95

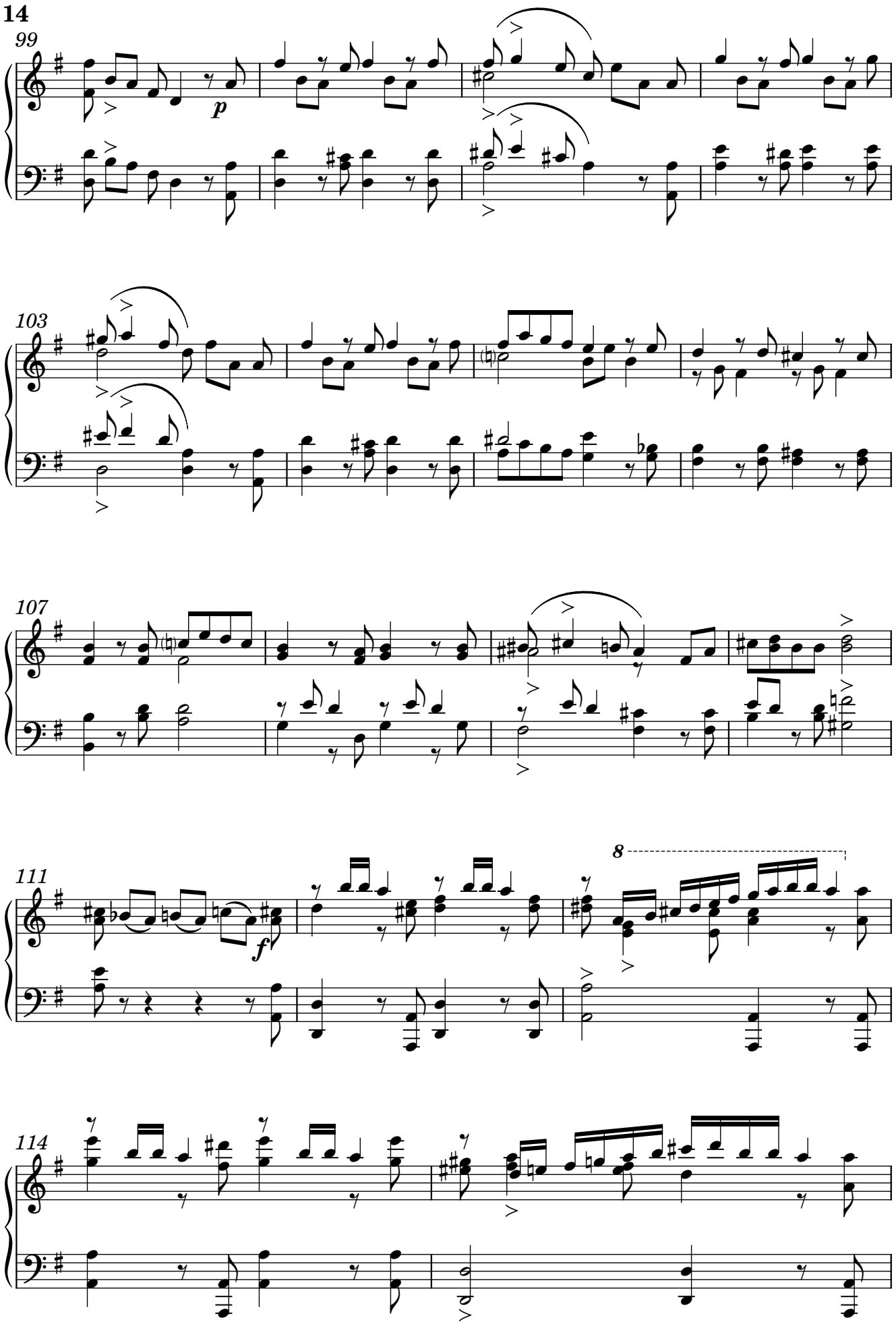
99
p
103
107
111
f
8
114

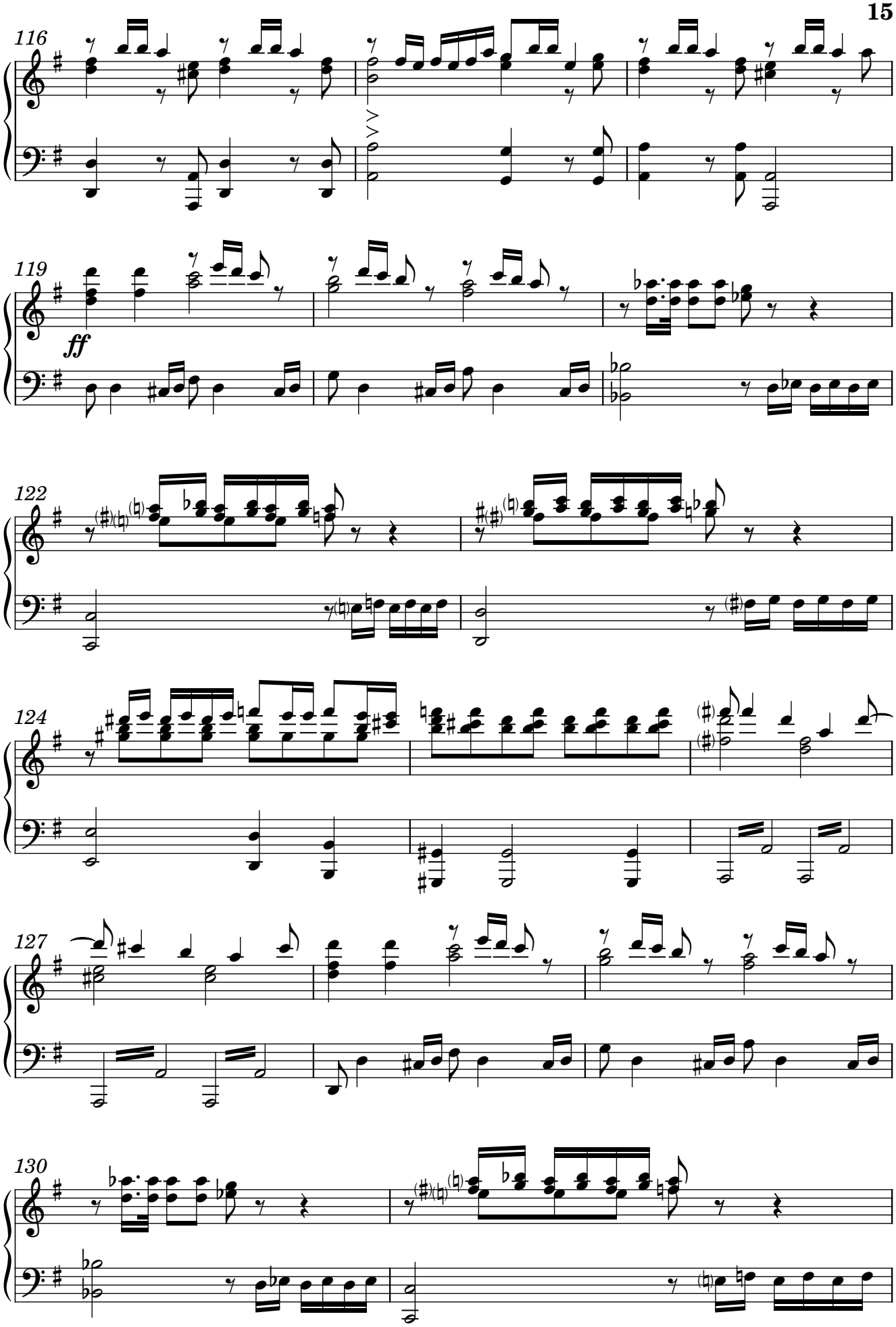
116
119
ff
122
124
127
130

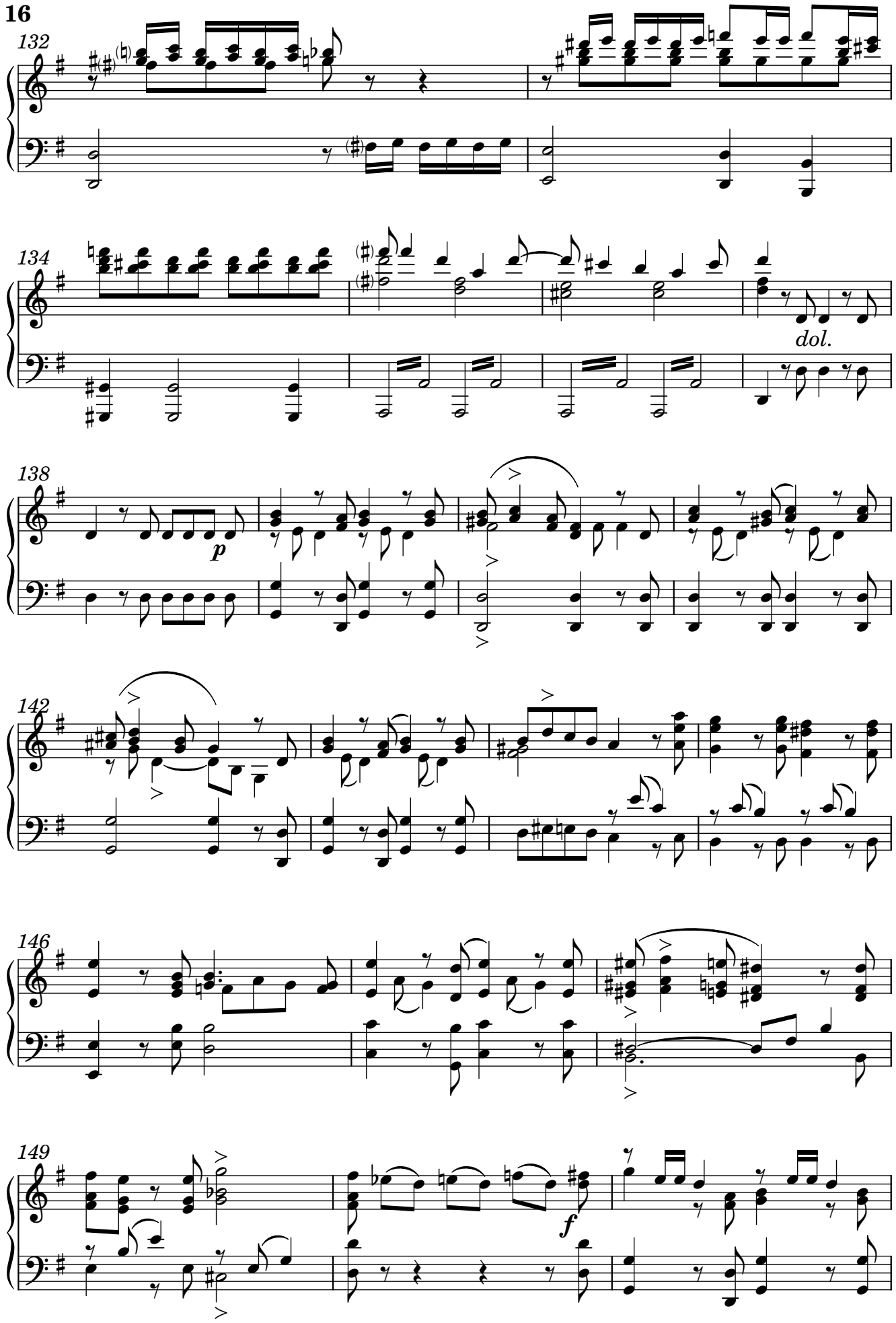
132
134
dol.
138
p
142
146
149
f

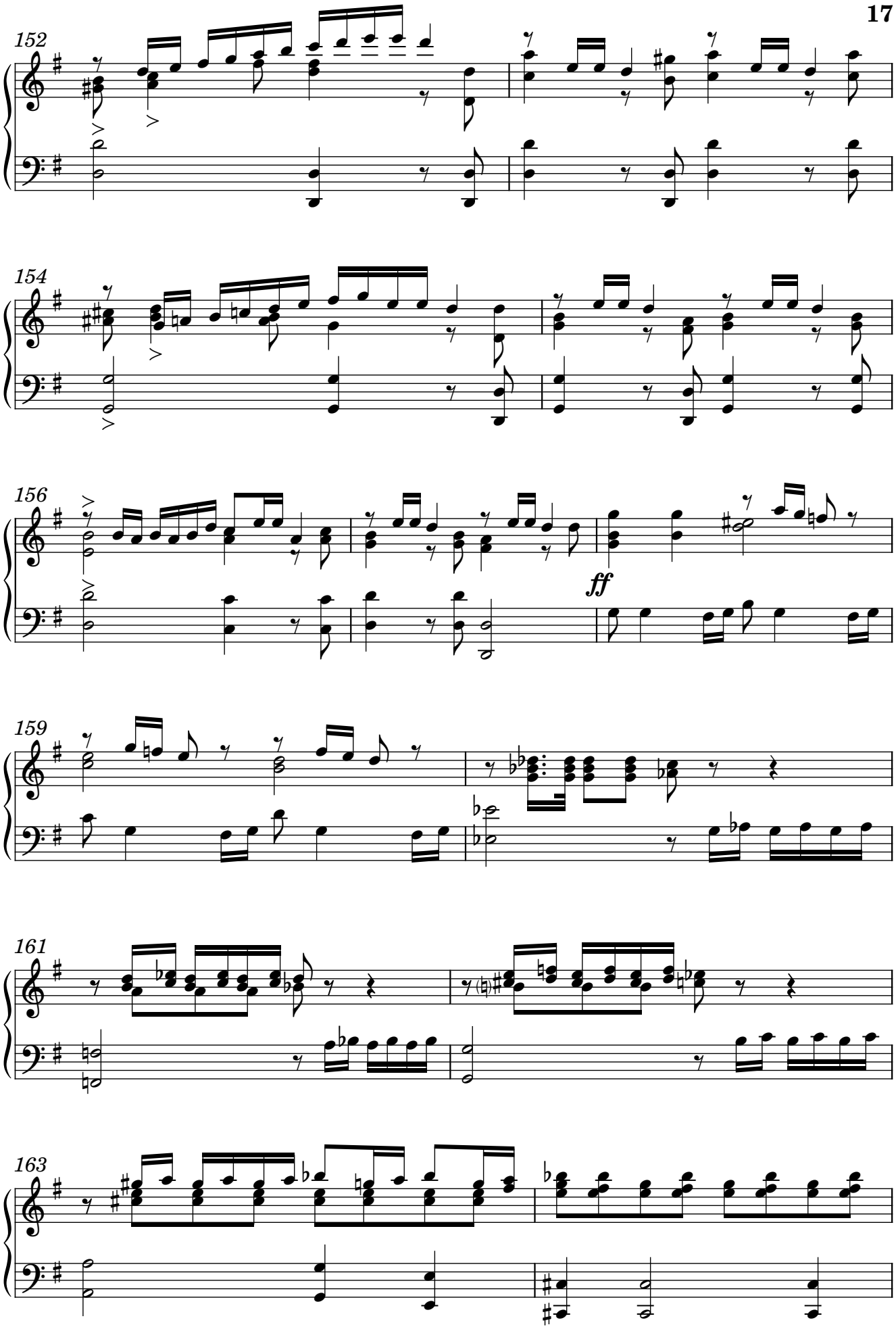
152
154
156
ff
159
161
163

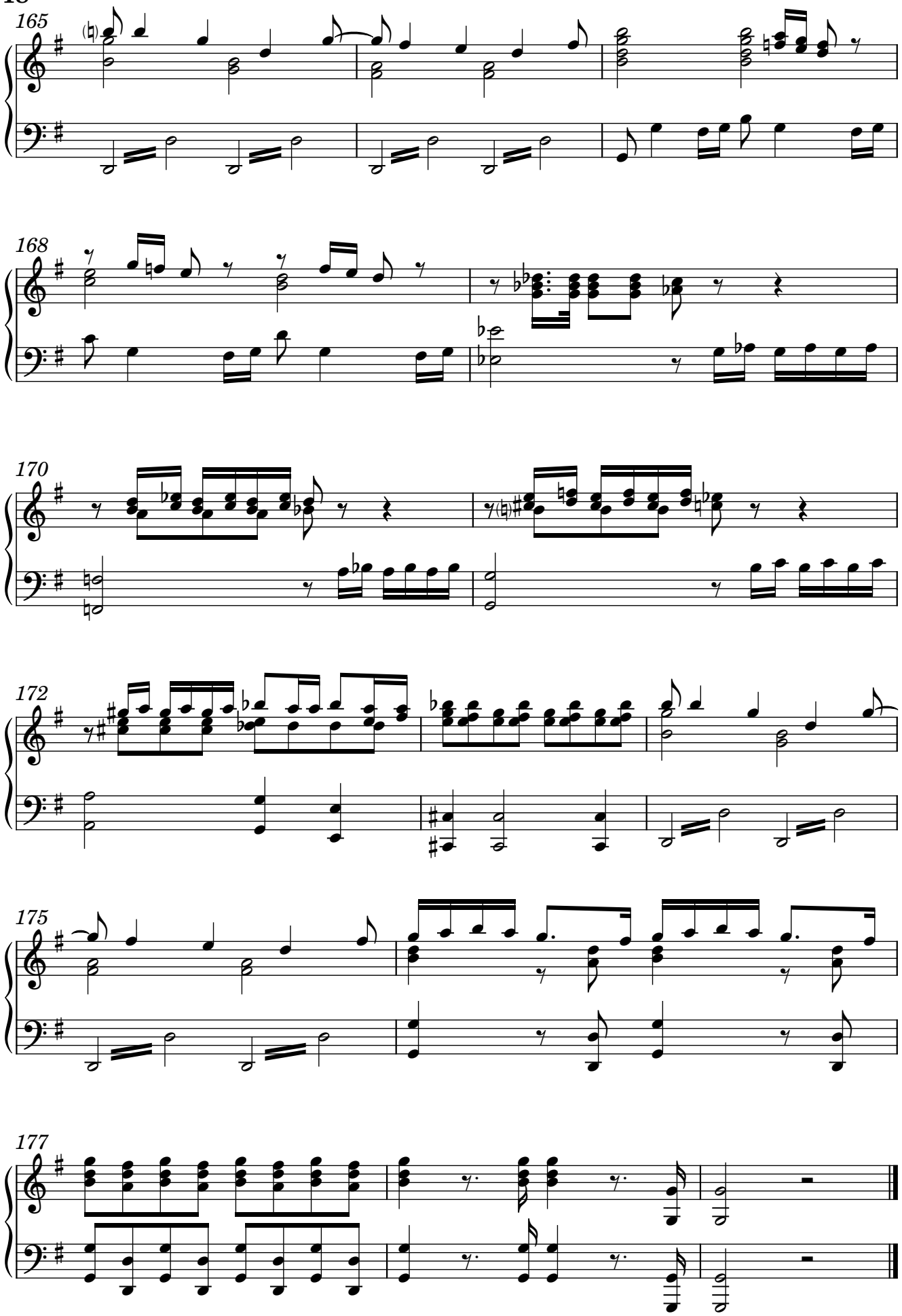
165
168
170
172
175
177

7. Cor Mundum Crea

Hilarión Eslava

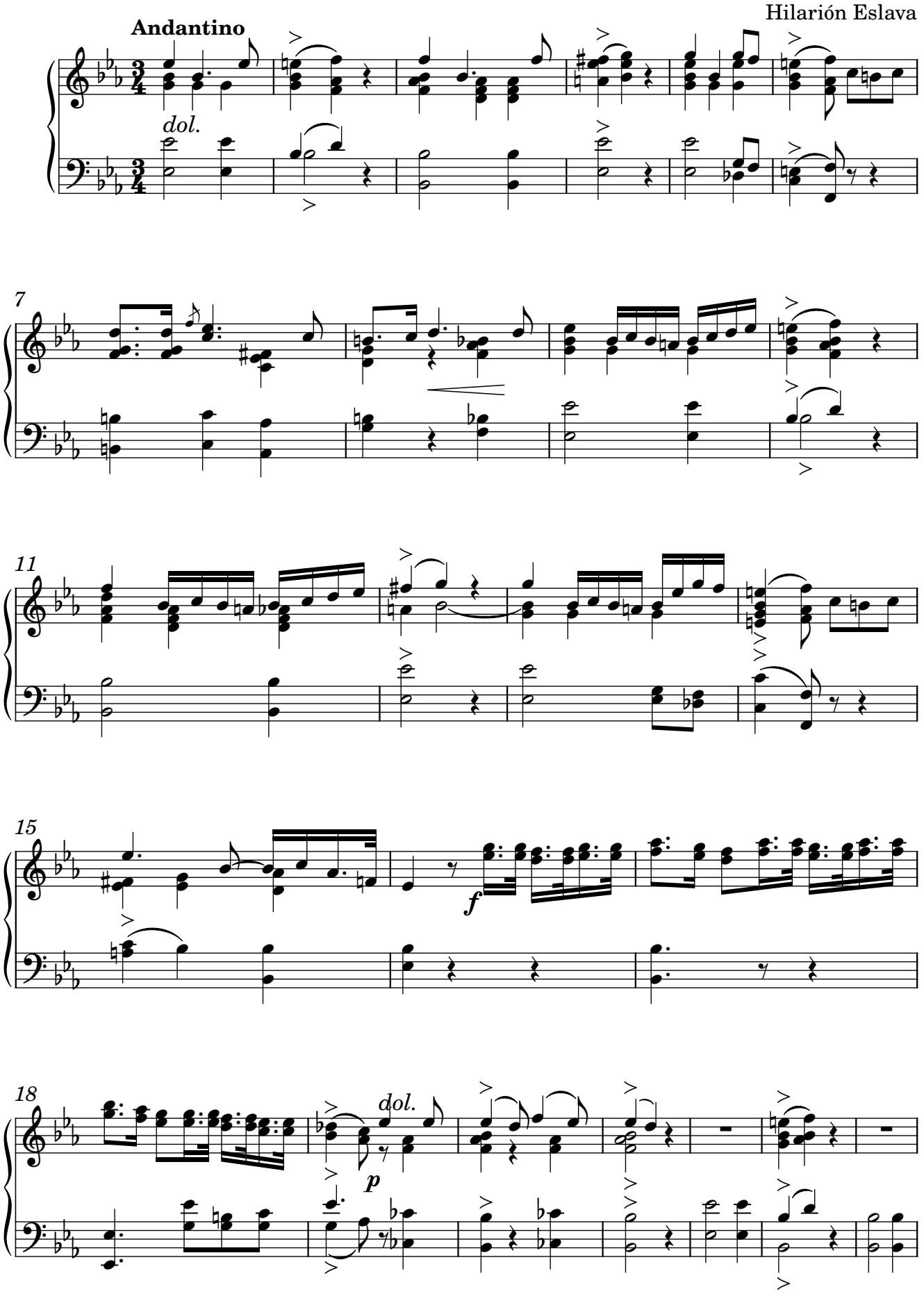

Original Manuscript #1048 from Catedral Metropolitana de Santiago de Chile; edited 2023 by Rebecca Rufin

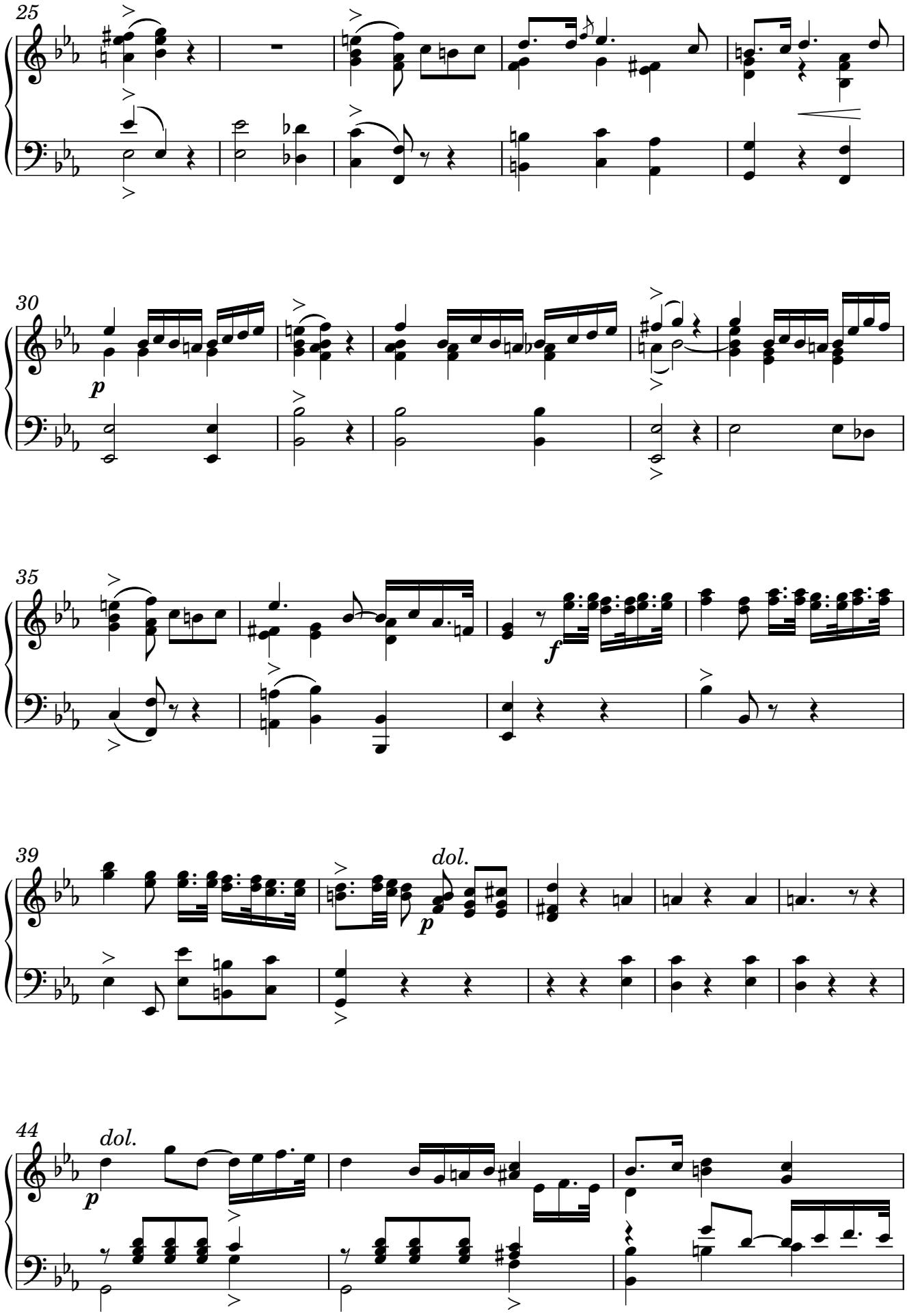
25
30
p
35
f
39
dol.
p
44
dol.
p

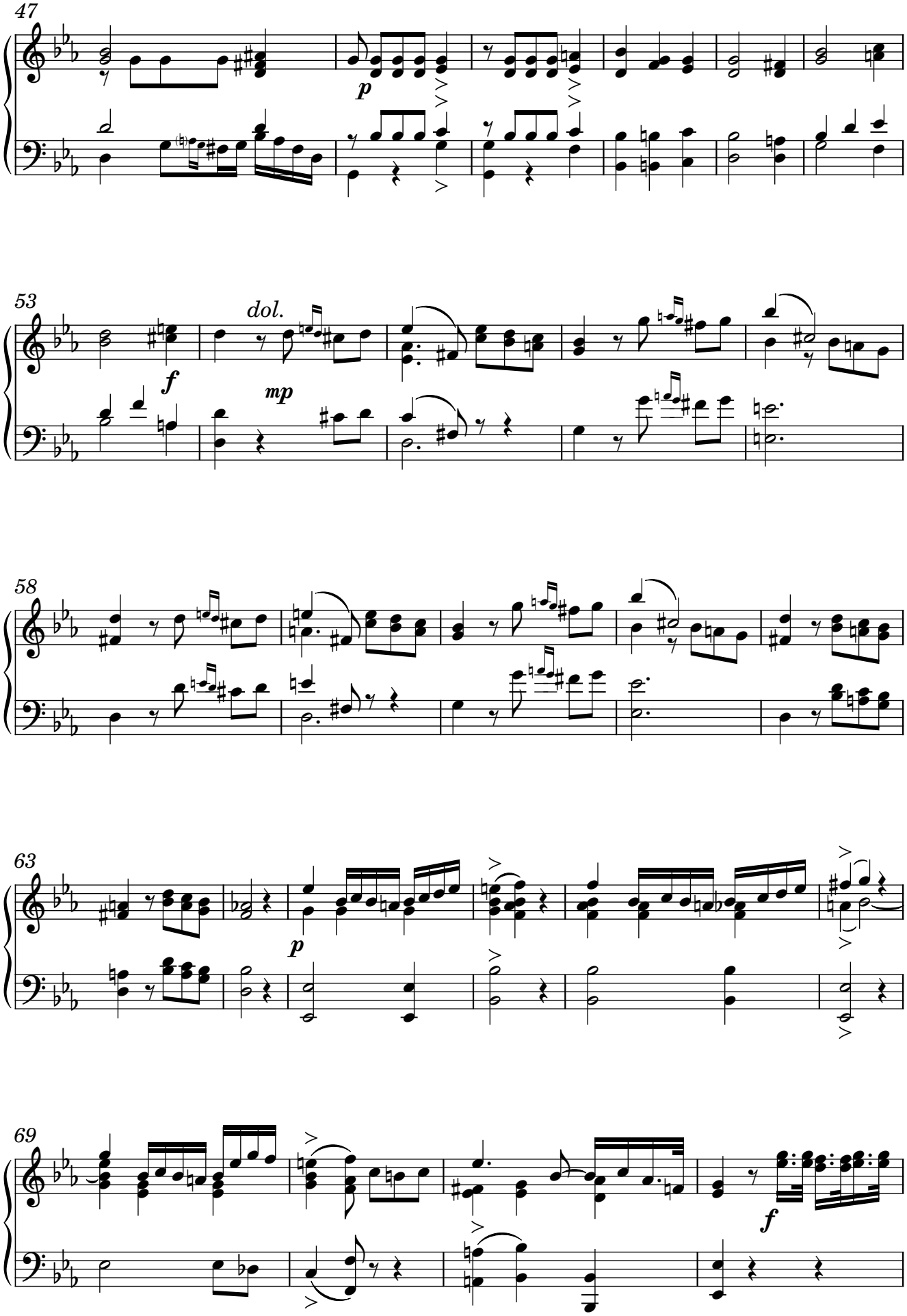
47
p
53
dol.
f
mp
58
63
p
69
f

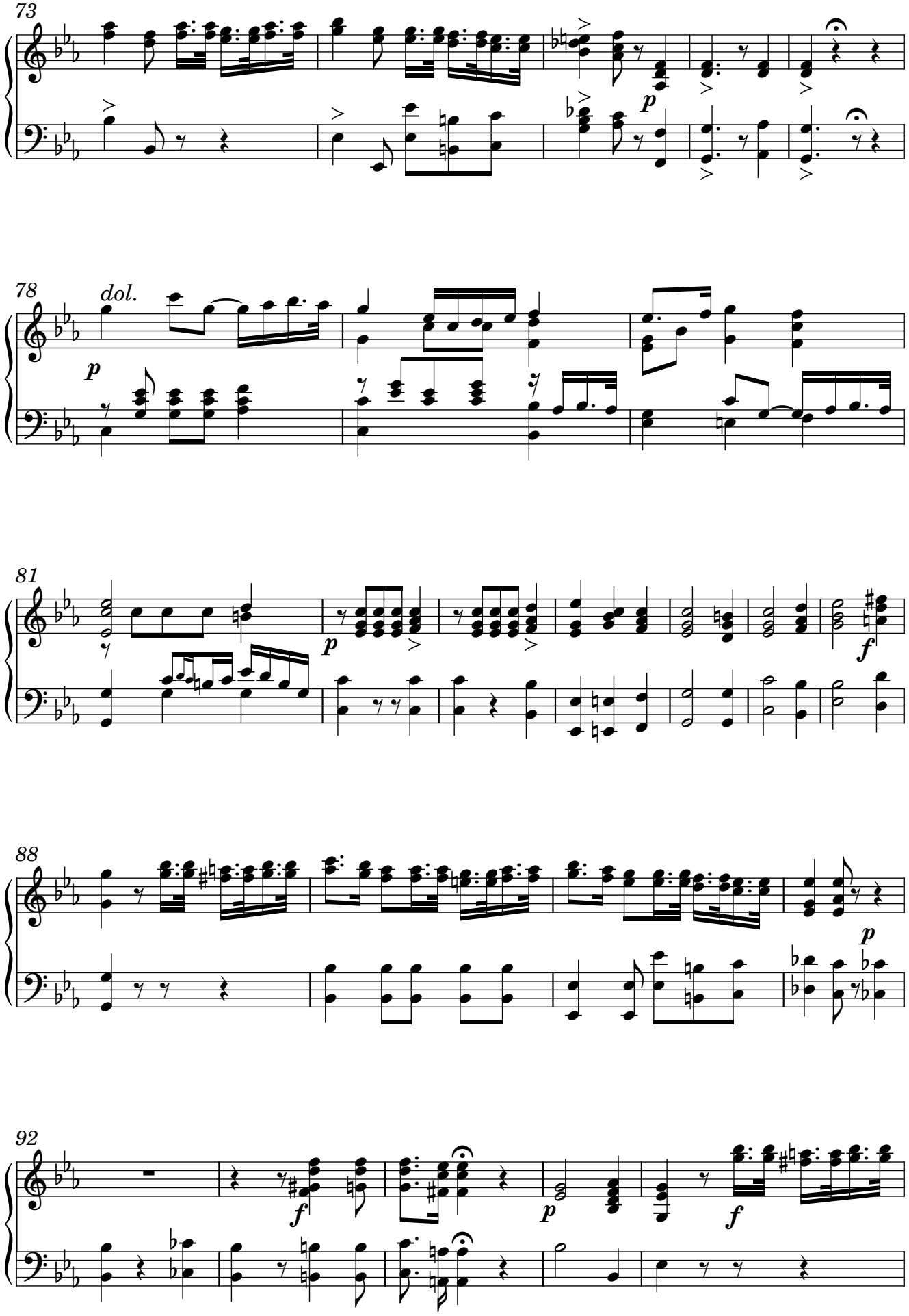
73
78
dol.
p
81
p
f
88
p
92
f
p
f

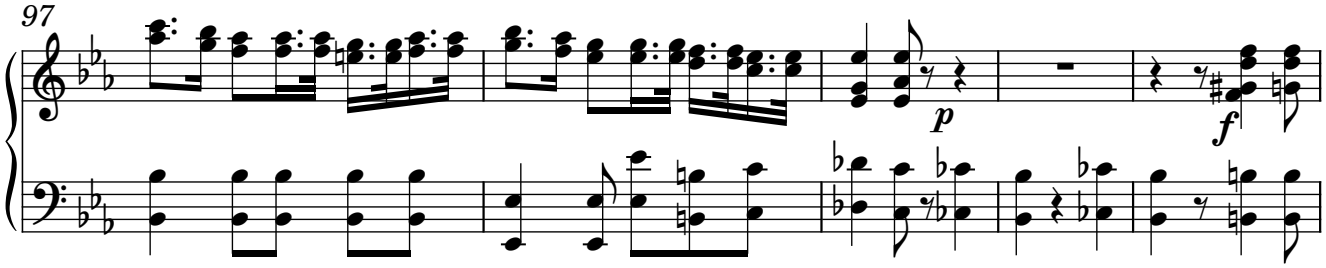

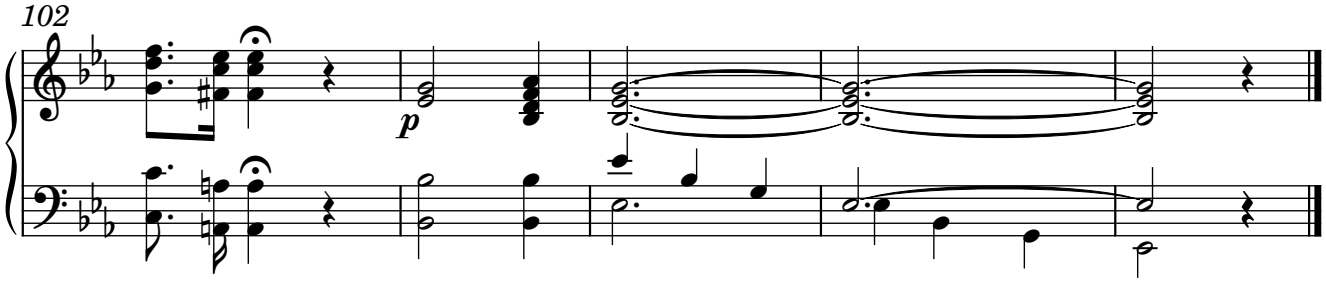

8. Redde Mihi

Hilarión Eslava

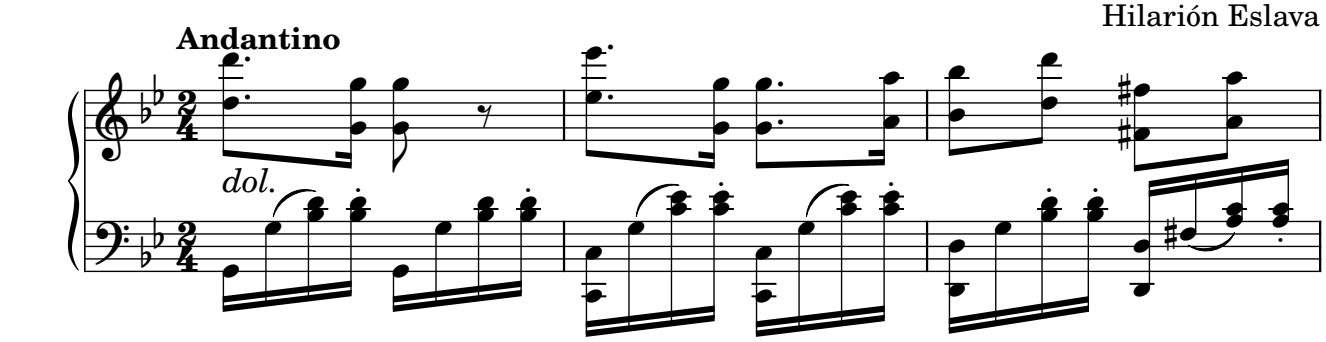

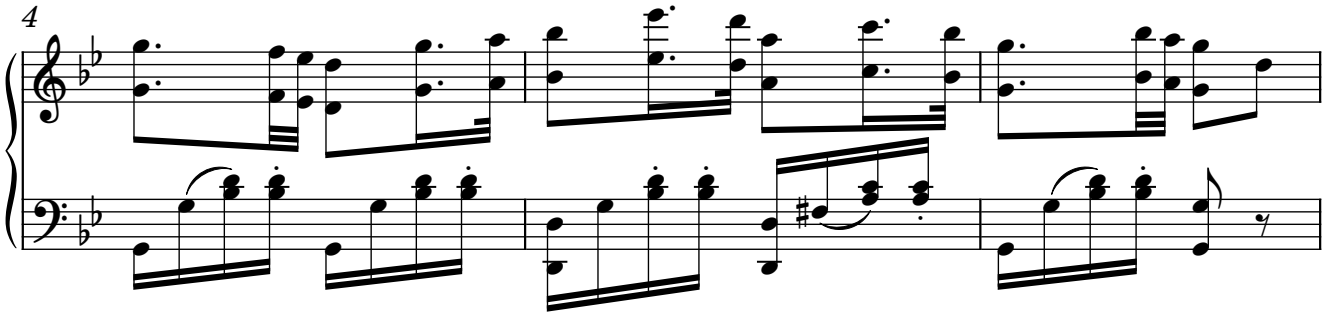

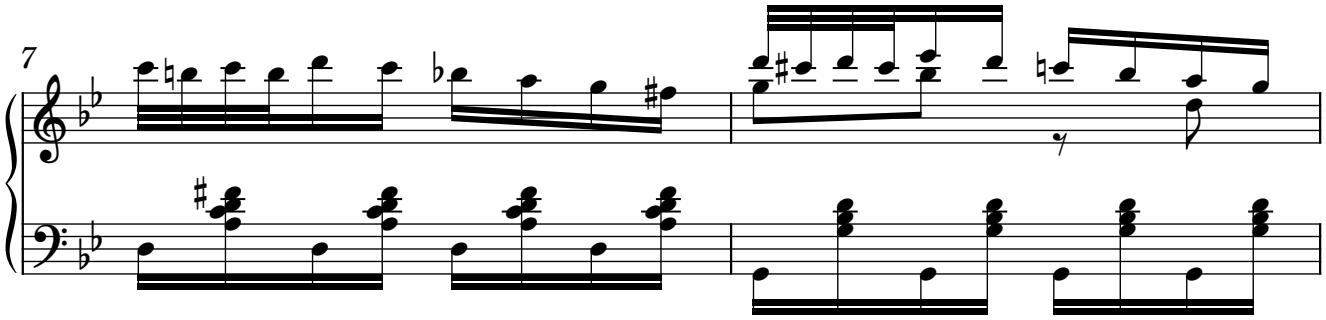

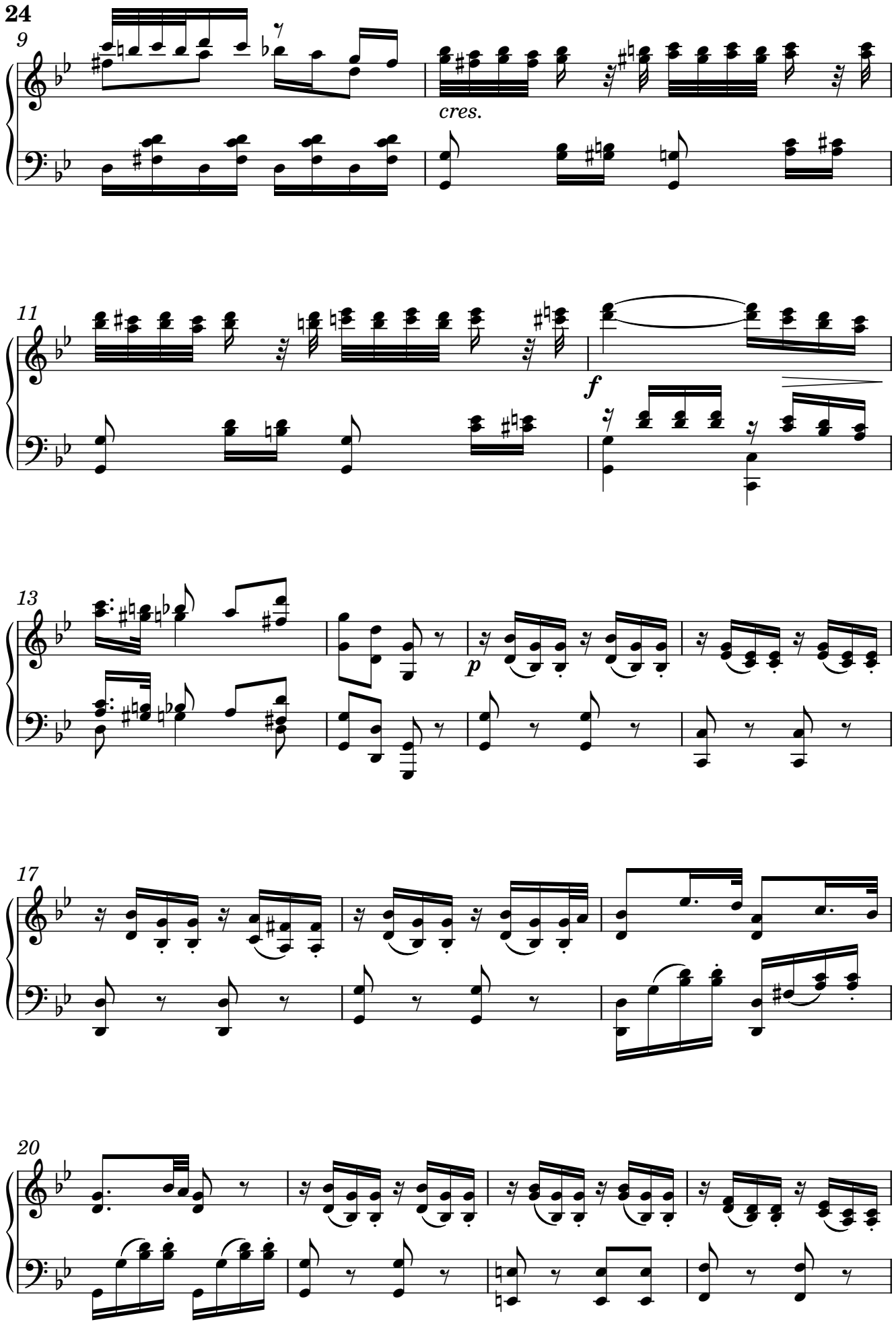
9
cres.
11
f
13
p
17
20

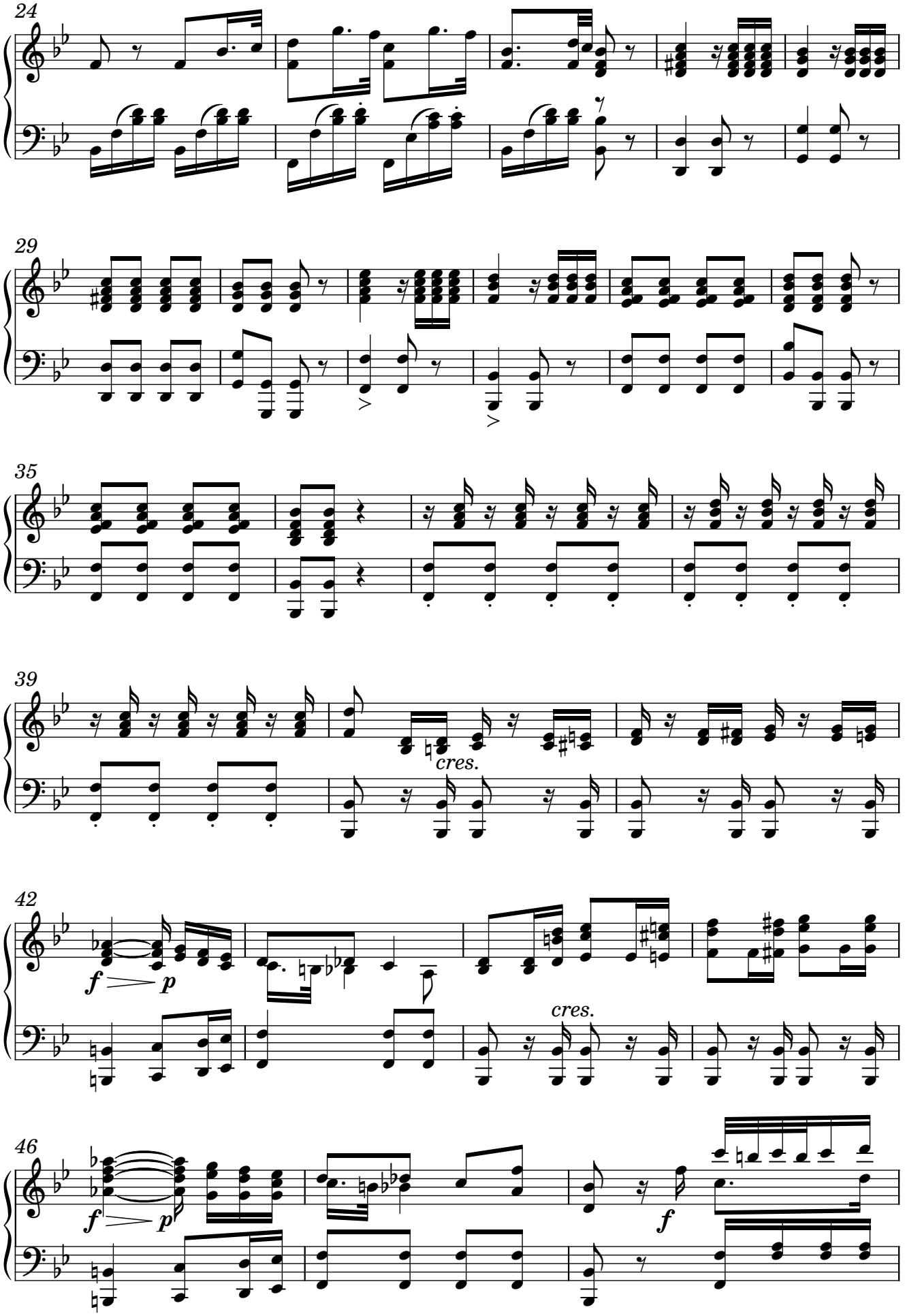
24
29
35
39
cres.
42
f
p
cres.
46
f
p
f

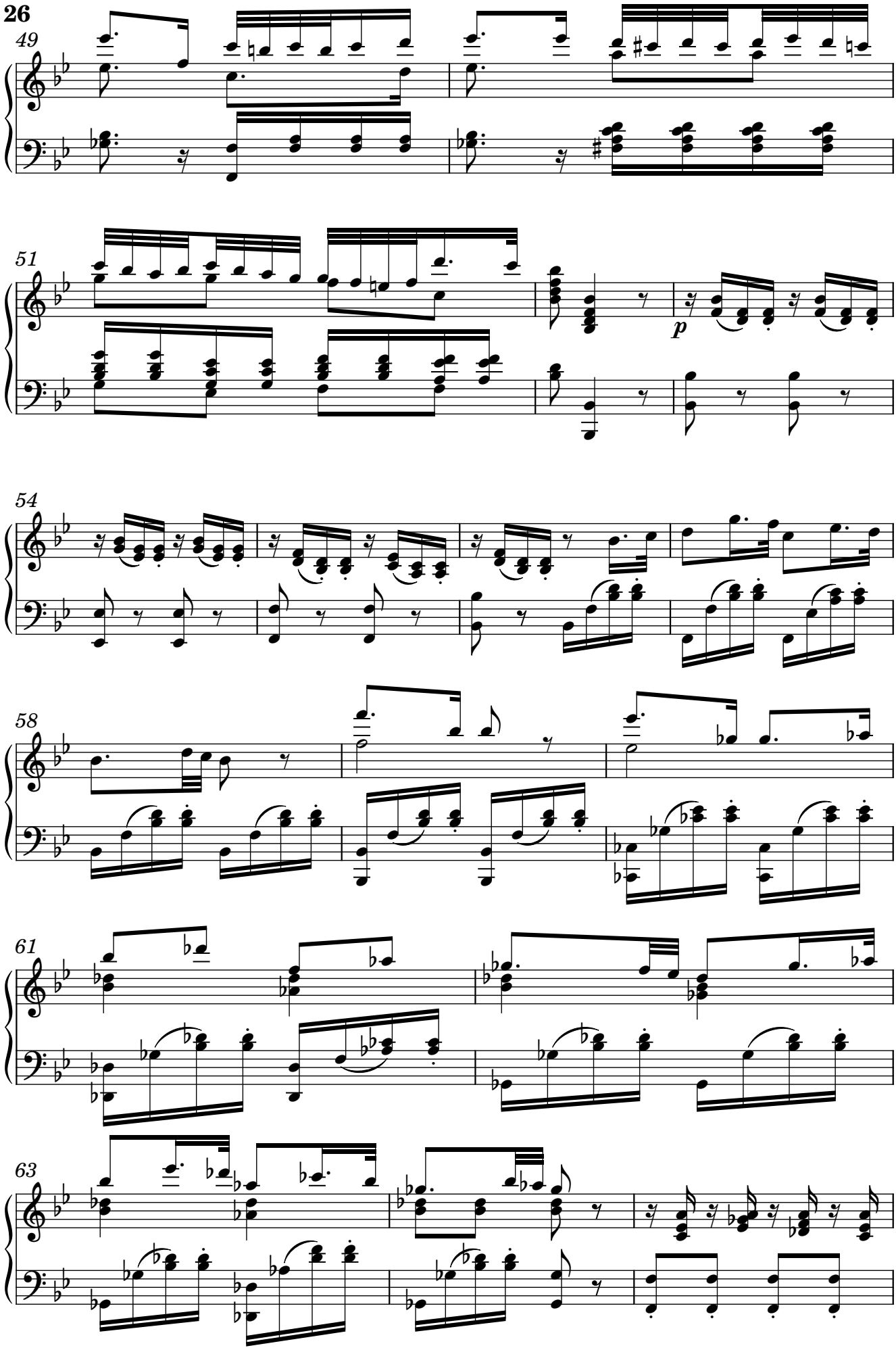
49
51
p
54
58
61
63

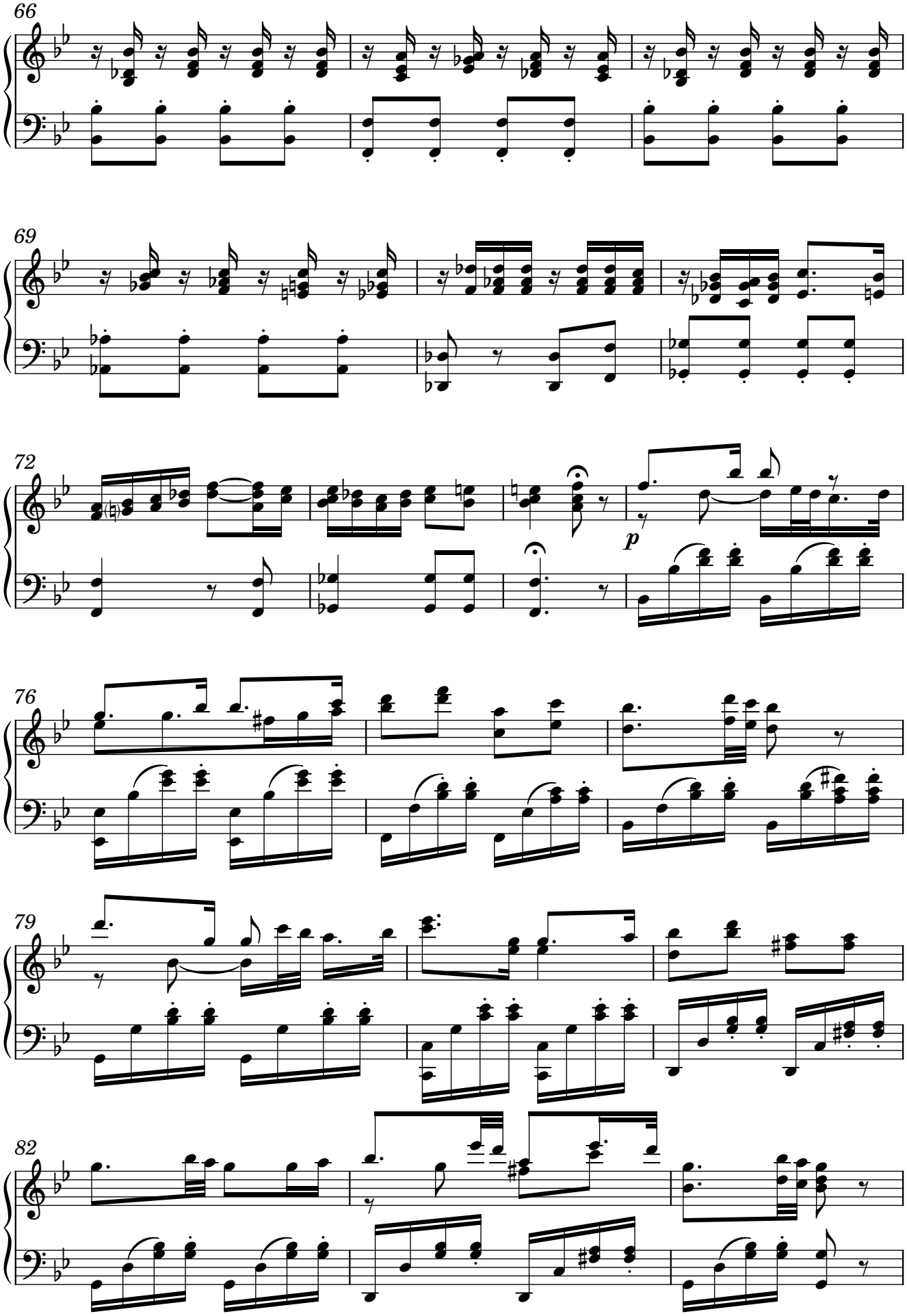
66
69
72
p
76
79
82

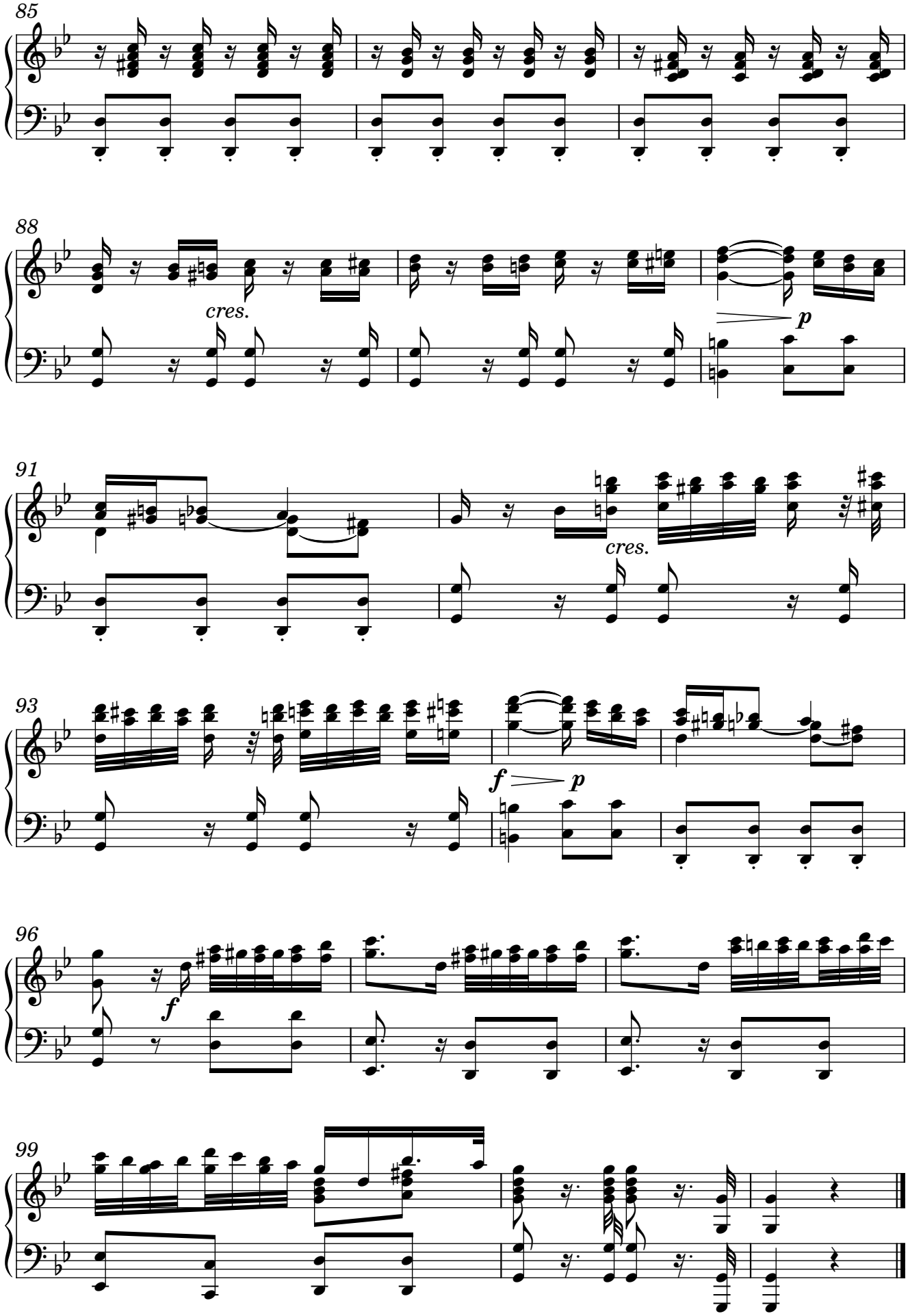
85
88
cres.
p
91
cres.
93
f
p
96
f
99