Lamentación Primera del Jueves Santo

(First Lamentation for Maundy Thursday)

By Hilarión Eslava

Scored For SATB Choir with Small Orchestra

ART: *"The destruction of the Temple of Jerusalem";* by Francesco Hayez, 1867
The Yorck Project (2002); Public Domain

CPE-426

Lamentación 1ª del Jueves Santo

First Lamentation for Holy (Maundy) Thursday

Lamentations 2:8-11

Hilarión Eslava, 1861

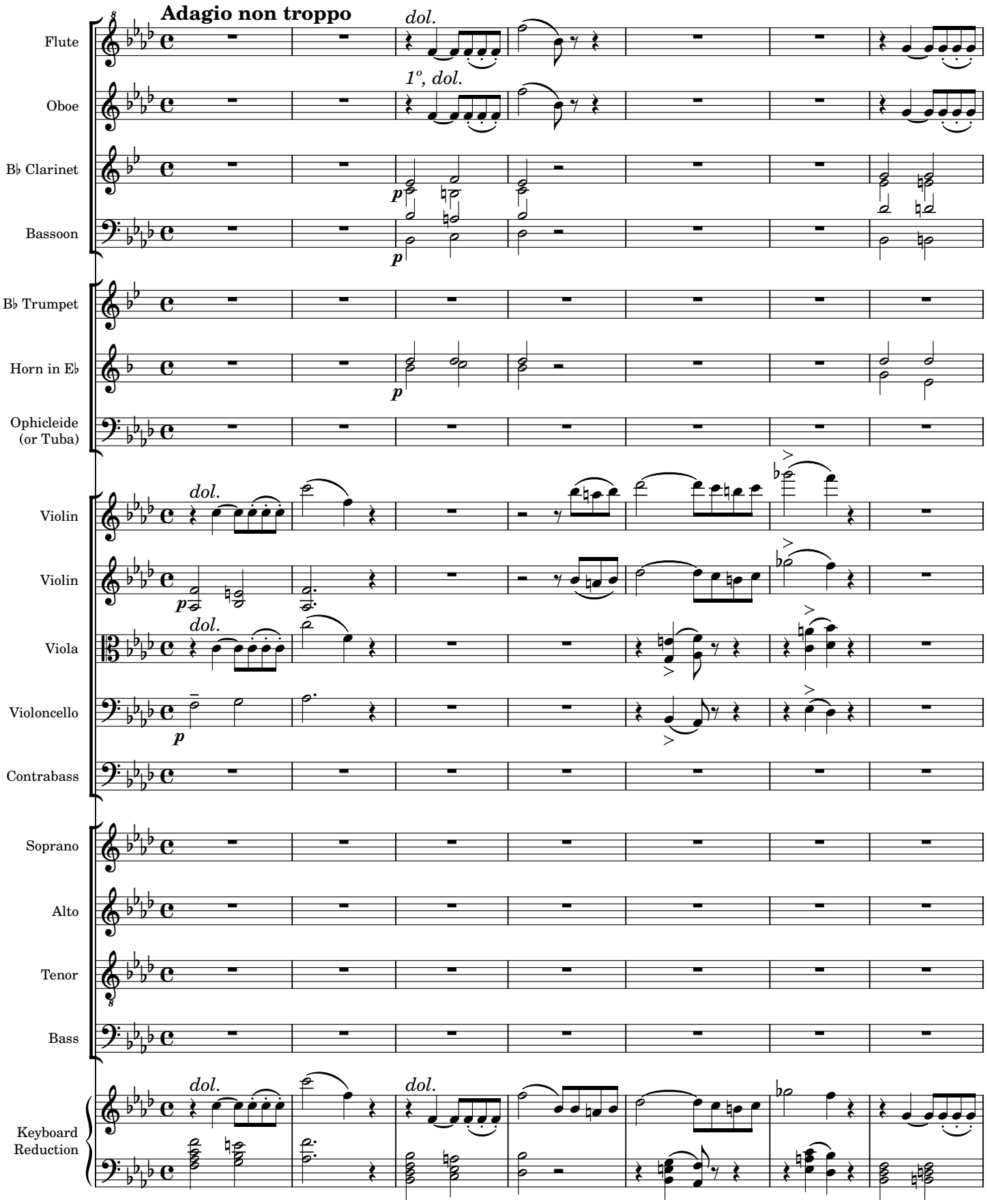

Original score MP-2987-4 from Biblioteca Nacional de España; edited 2022 by Rebecca Rufin

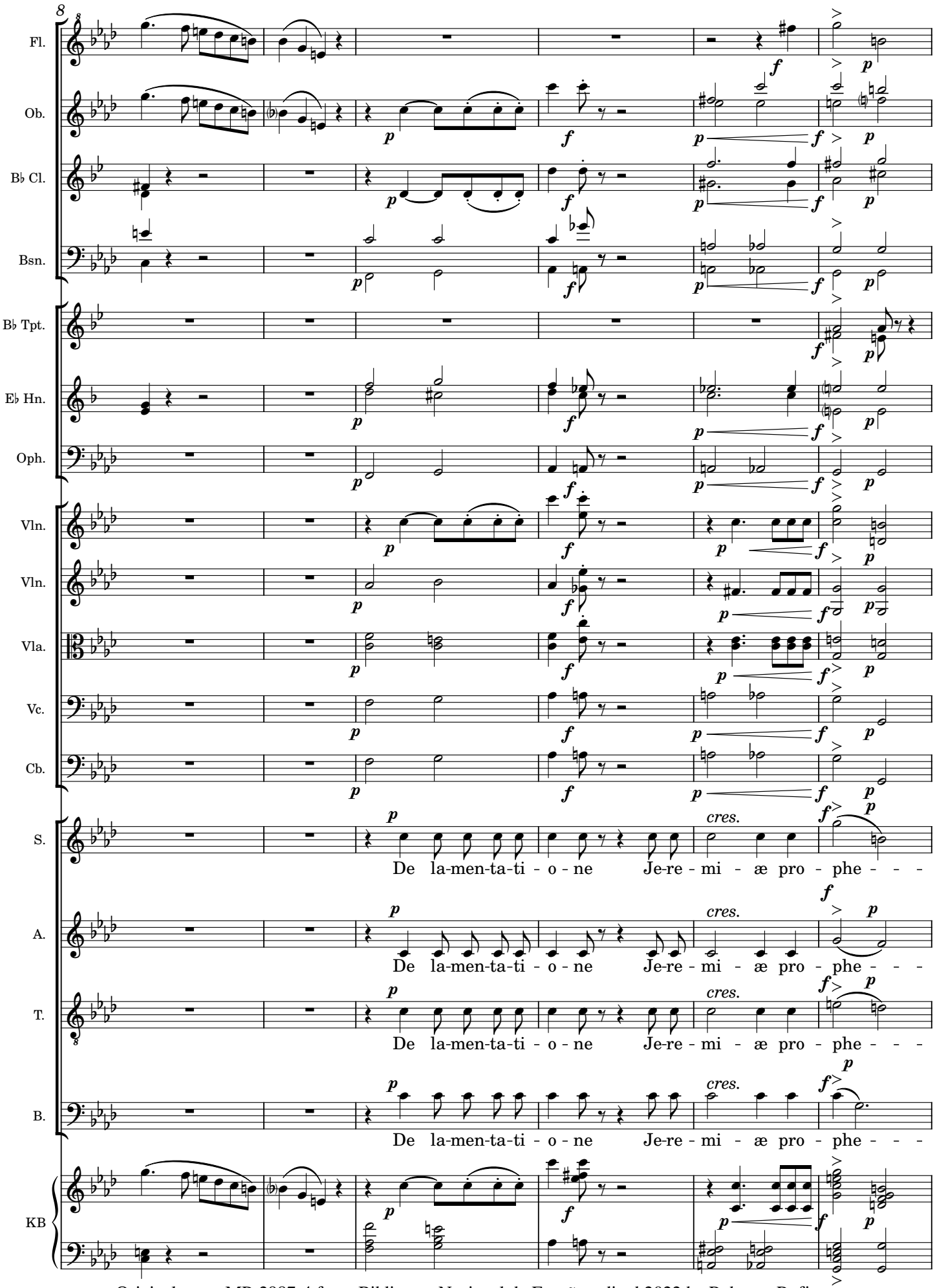

Original score MP-2987-4 from Biblioteca Nacional de España; edited 2022 by Rebecca Rufin

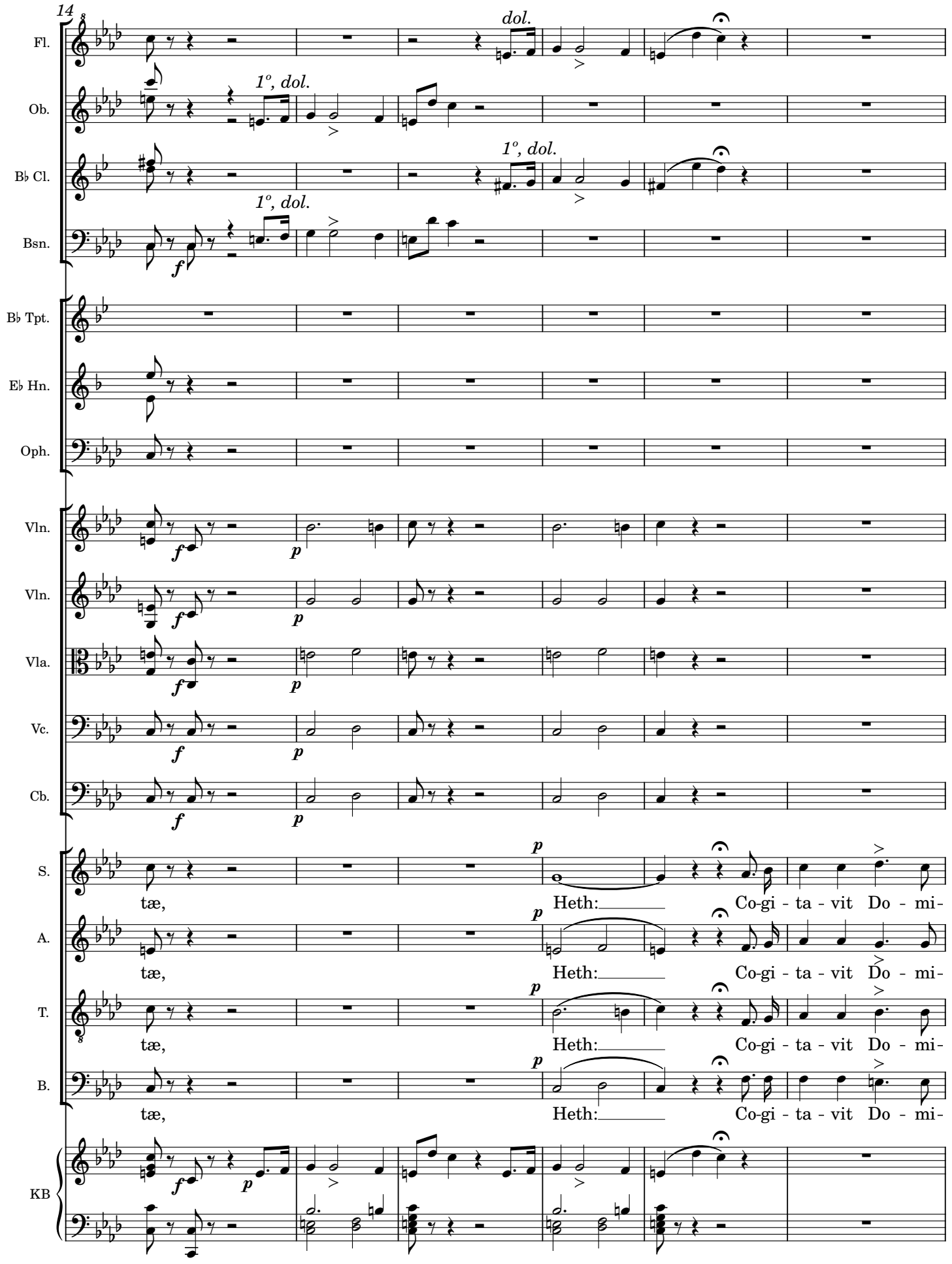

Original score MP-2987-4 from Biblioteca Nacional de España; edited 2022 by Rebecca Rufin

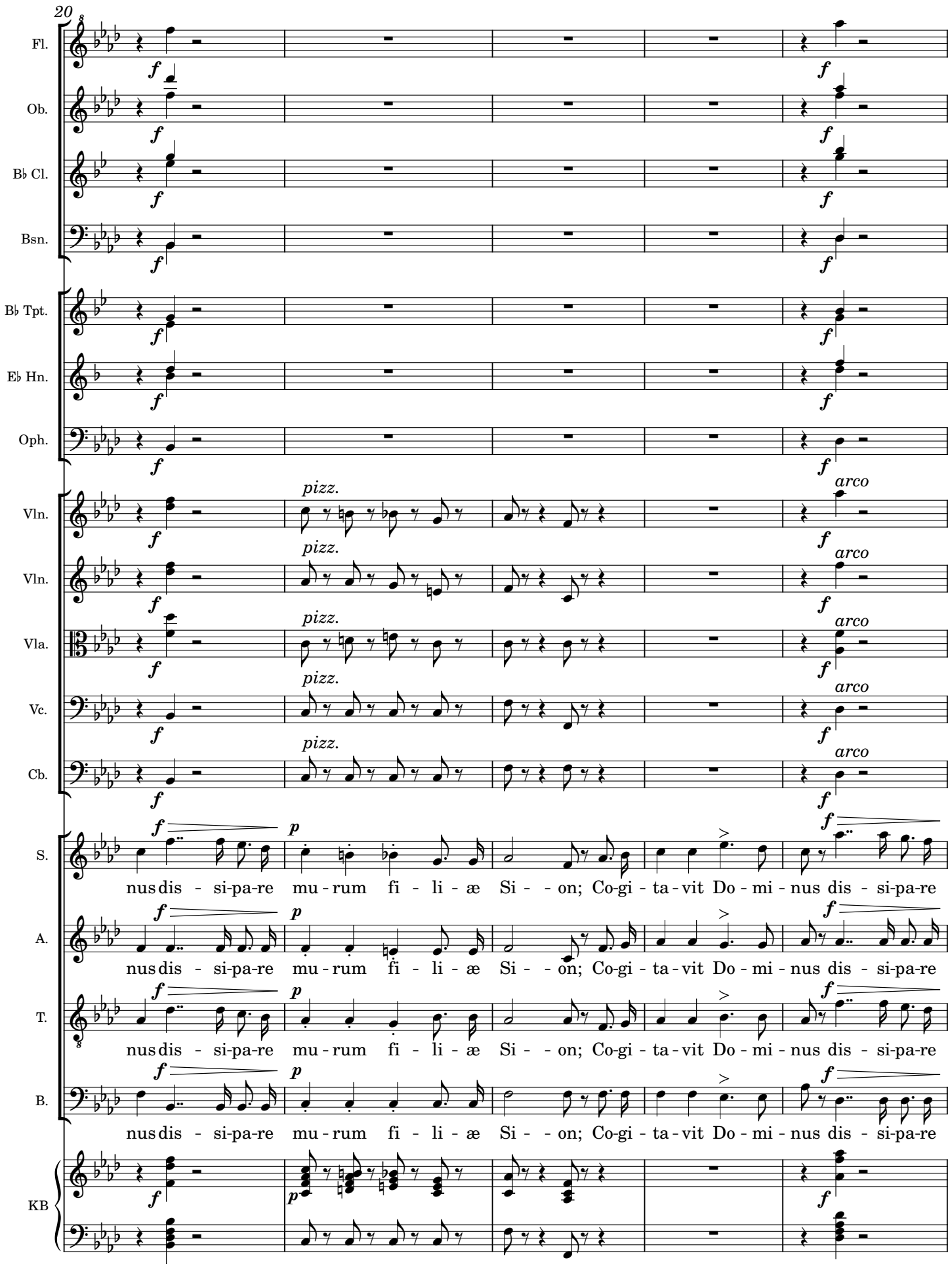

Original score MP-2987-4 from Biblioteca Nacional de España; edited 2022 by Rebecca Rufin

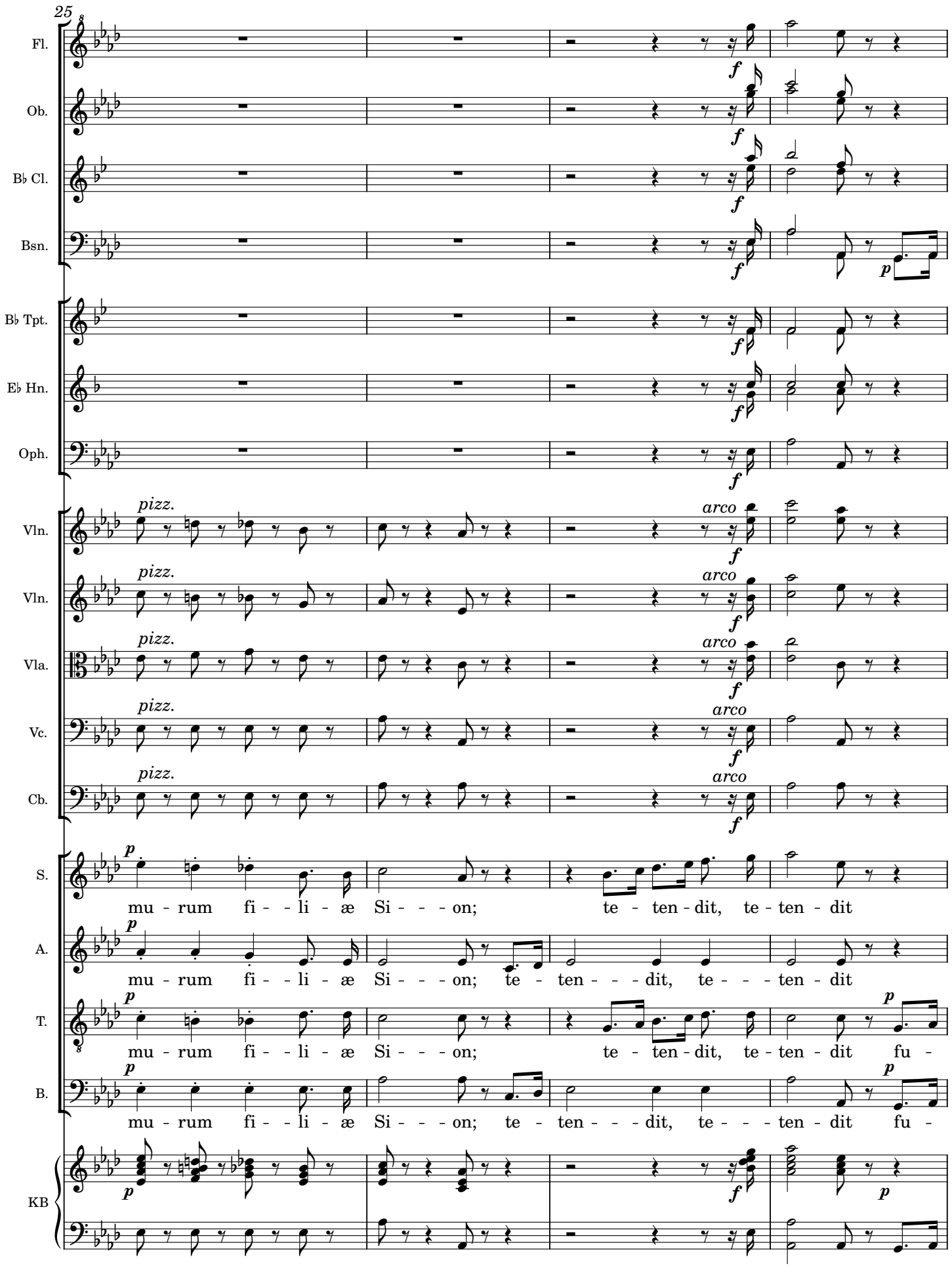

Original score MP-2987-4 from Biblioteca Nacional de España; edited 2022 by Rebecca Rufin

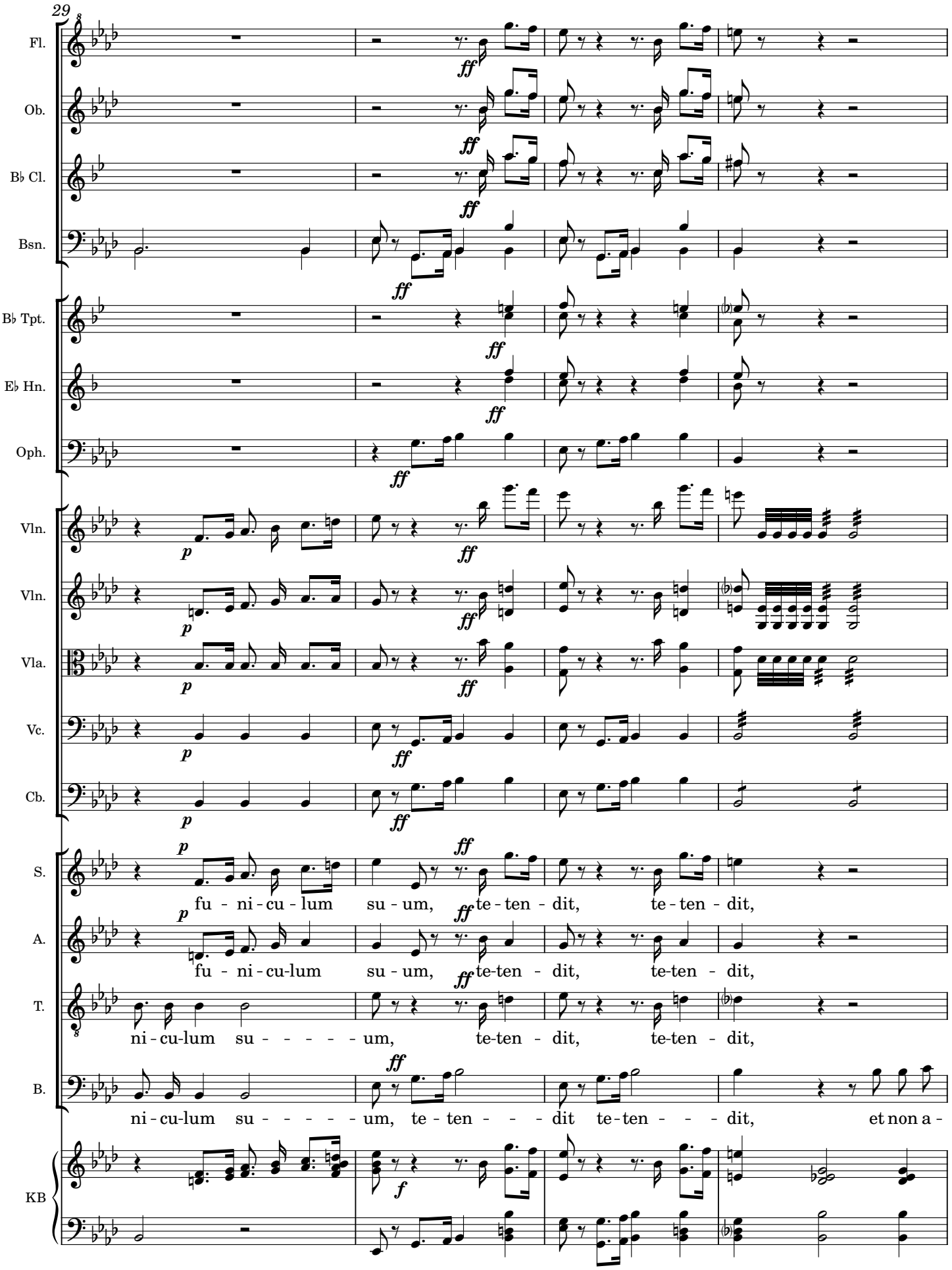

Original score MP-2987-4 from Biblioteca Nacional de España; edited 2022 by Rebecca Rufin

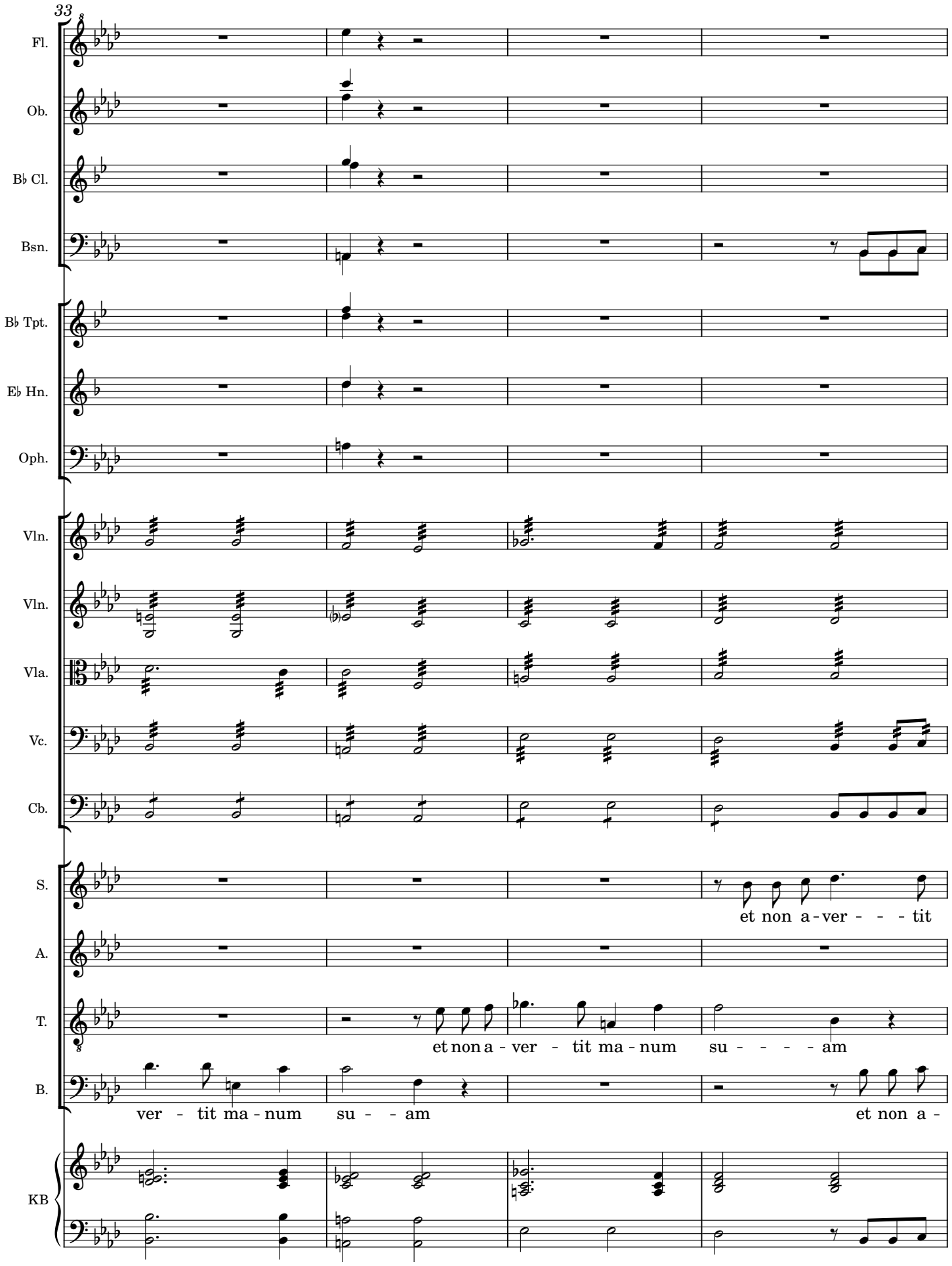

Original score MP-2987-4 from Biblioteca Nacional de España; edited 2022 by Rebecca Rufin

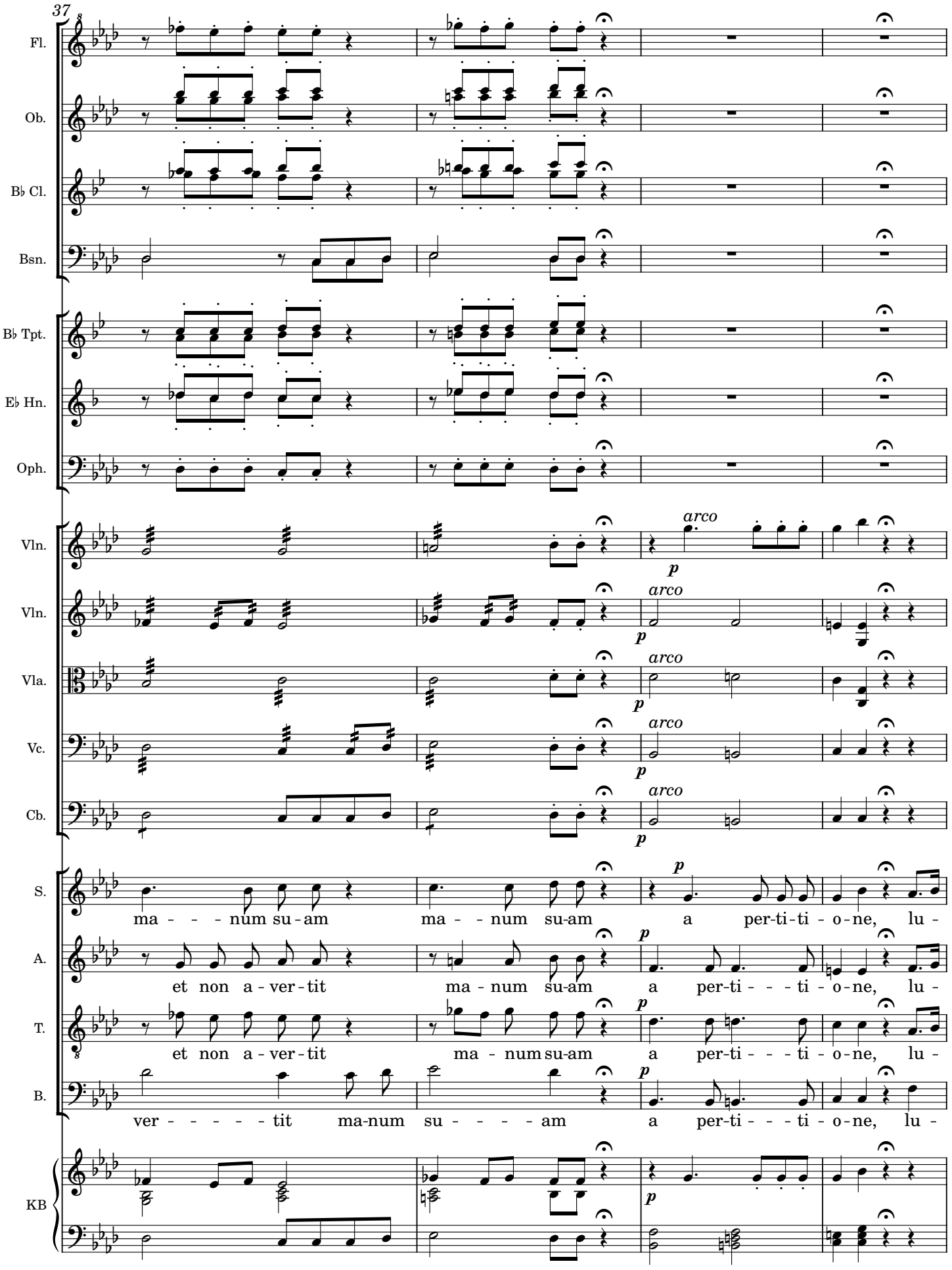

Original score MP-2987-4 from Biblioteca Nacional de España; edited 2022 by Rebecca Rufin

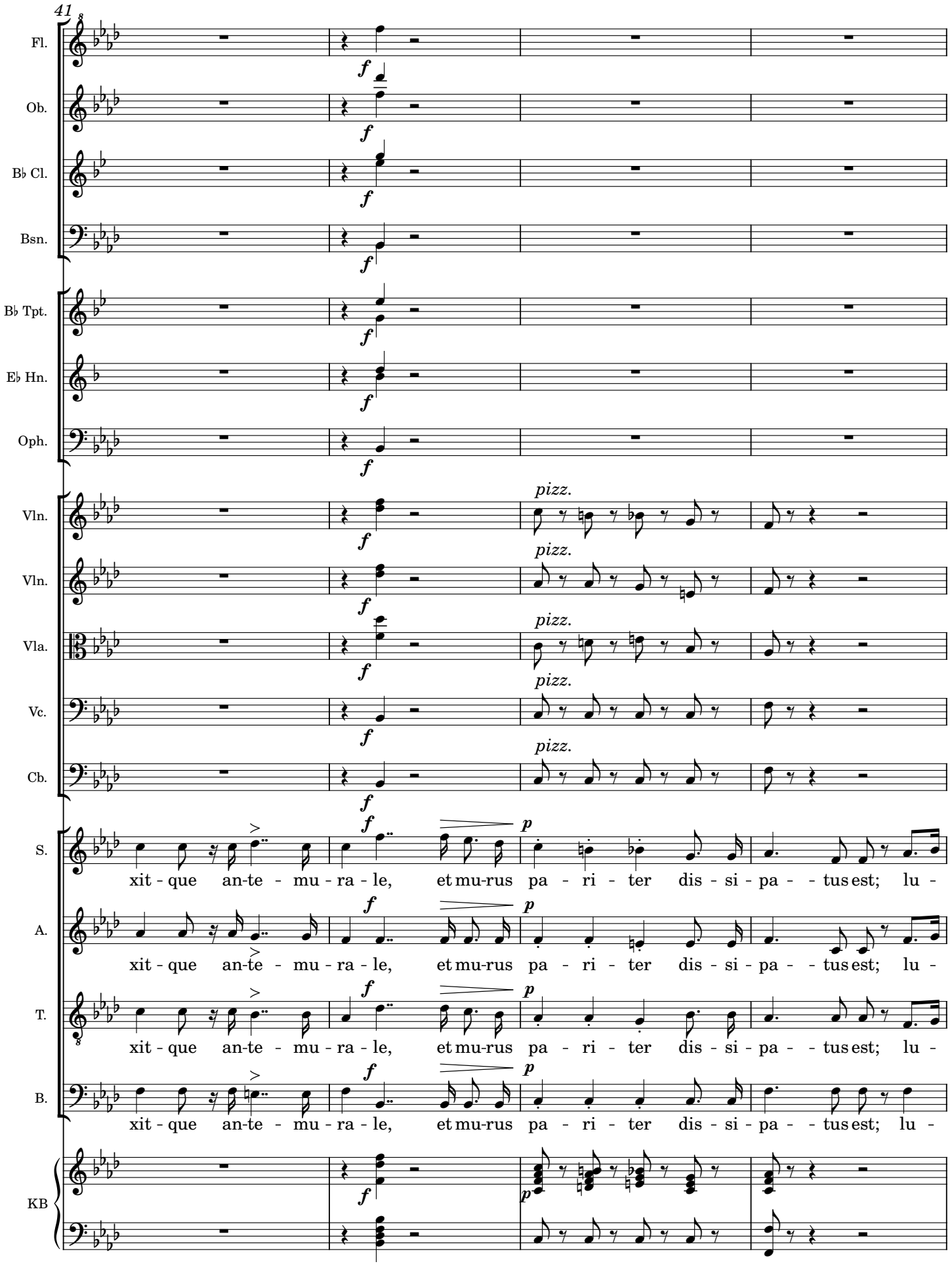

Original score MP-2987-4 from Biblioteca Nacional de España; edited 2022 by Rebecca Rufin

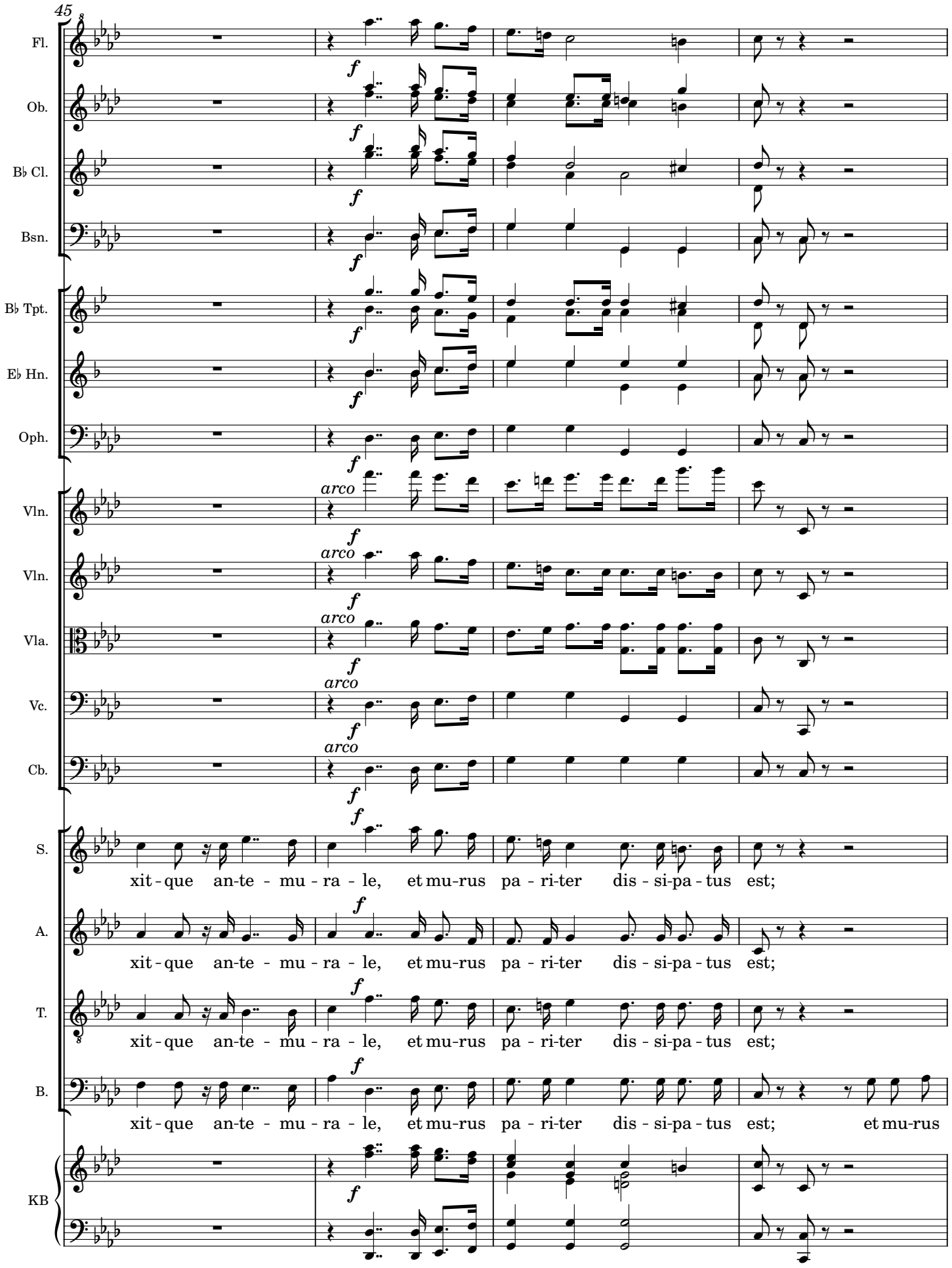

Original score MP-2987-4 from Biblioteca Nacional de España; edited 2022 by Rebecca Rufin

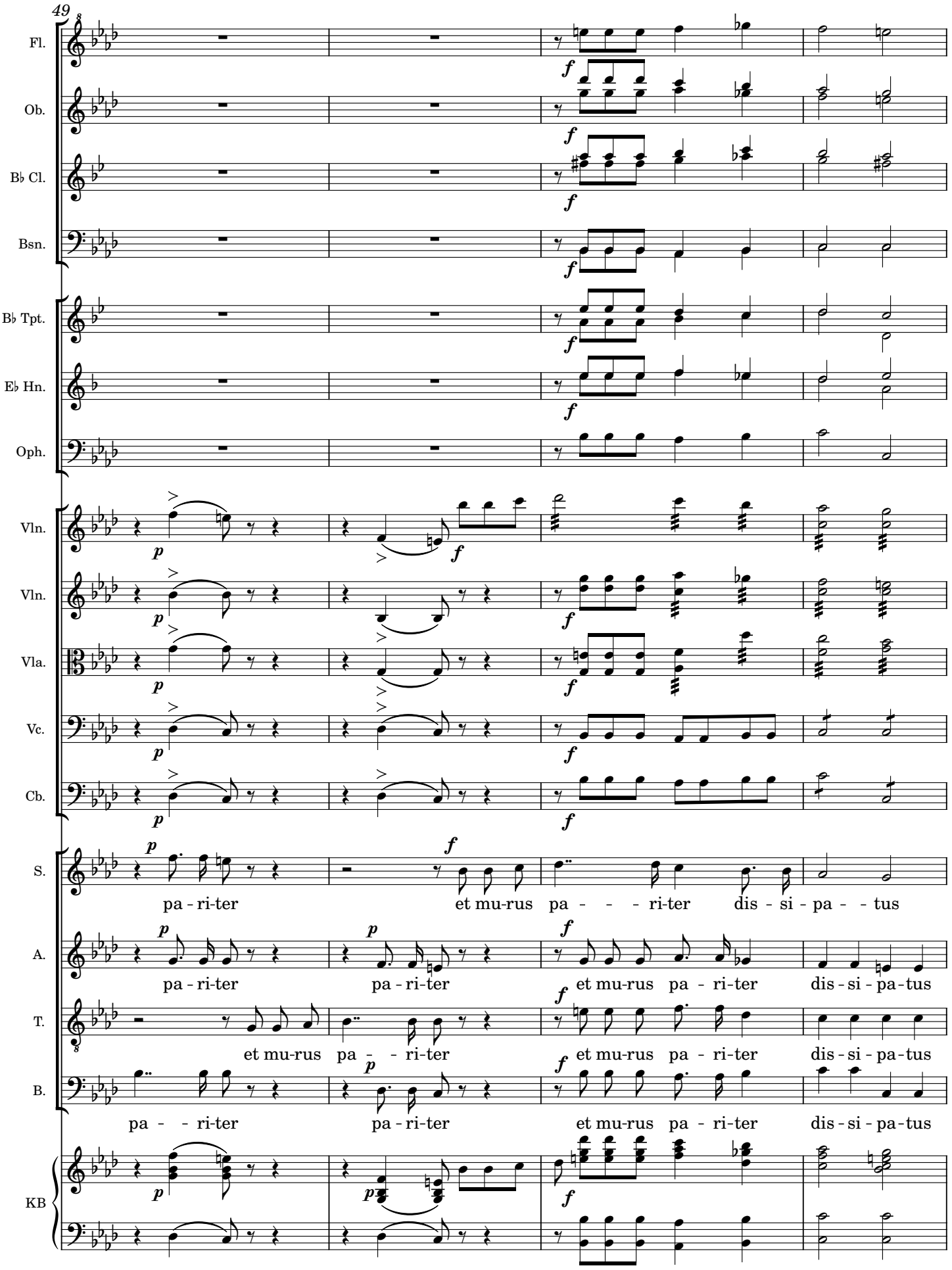

Original score MP-2987-4 from Biblioteca Nacional de España; edited 2022 by Rebecca Rufin

53

Fl.
Ob.
B♭ Cl.
Bsn.
B♭ Tpt.
E♭ Hn.
Oph.
Vln.
Vln.
Vla.
Vc.
Cb.
S.
A.
T.
B.
KB

p

est, dis - si-pa - tus est, dis - si-pa - tus est,

est, dis - si-pa - tus est, dis - si-pa - tus est,

est, dis - si-pa - tus est, dis - si-pa - tus est,

est, dis - si - pa - - - - tus est, dis-si - pa - - - - tus est,

Original score MP-2987-4 from Biblioteca Nacional de España; edited 2022 by Rebecca Rufin

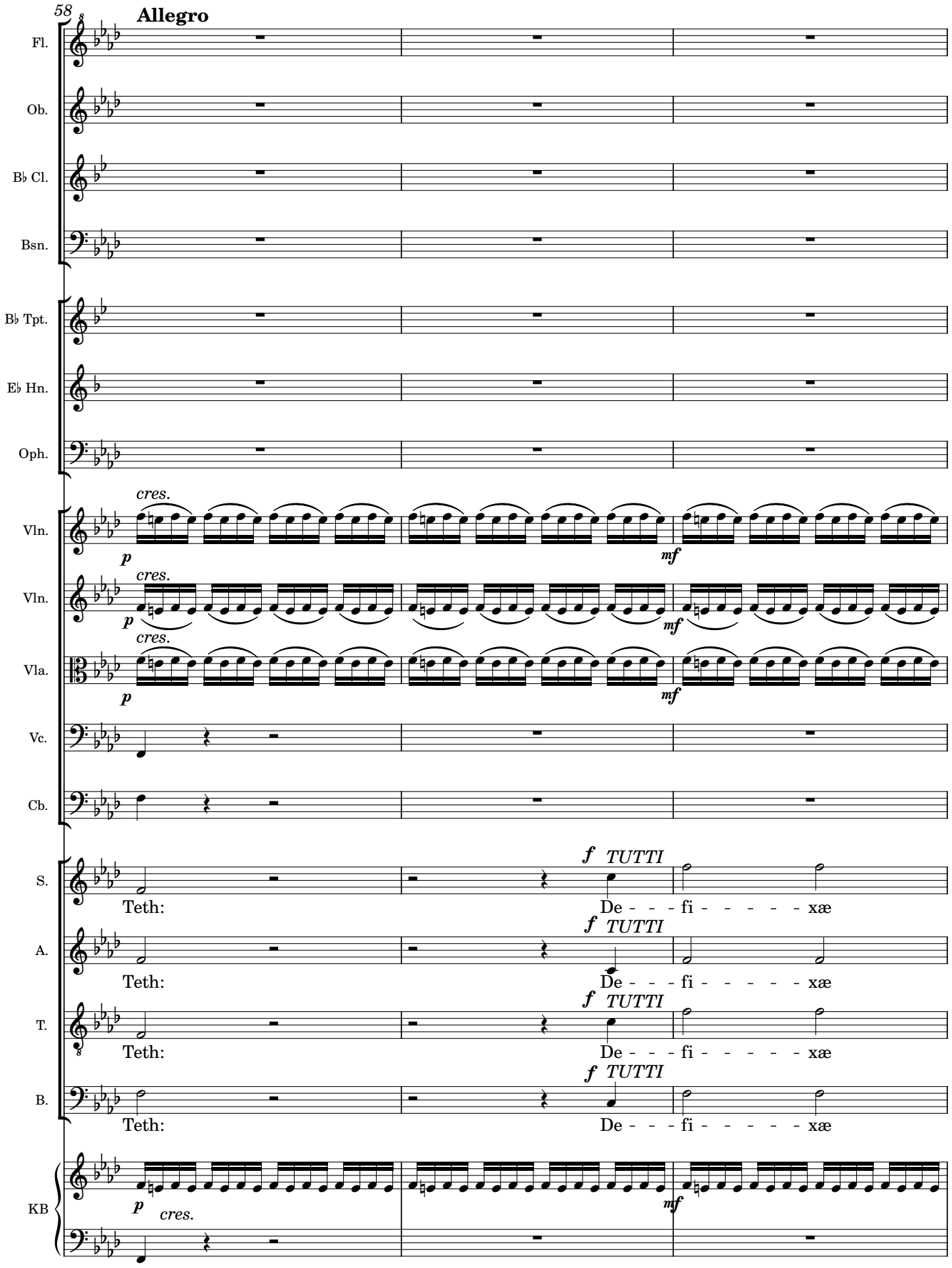

Original score MP-2987-4 from Biblioteca Nacional de España; edited 2022 by Rebecca Rufin

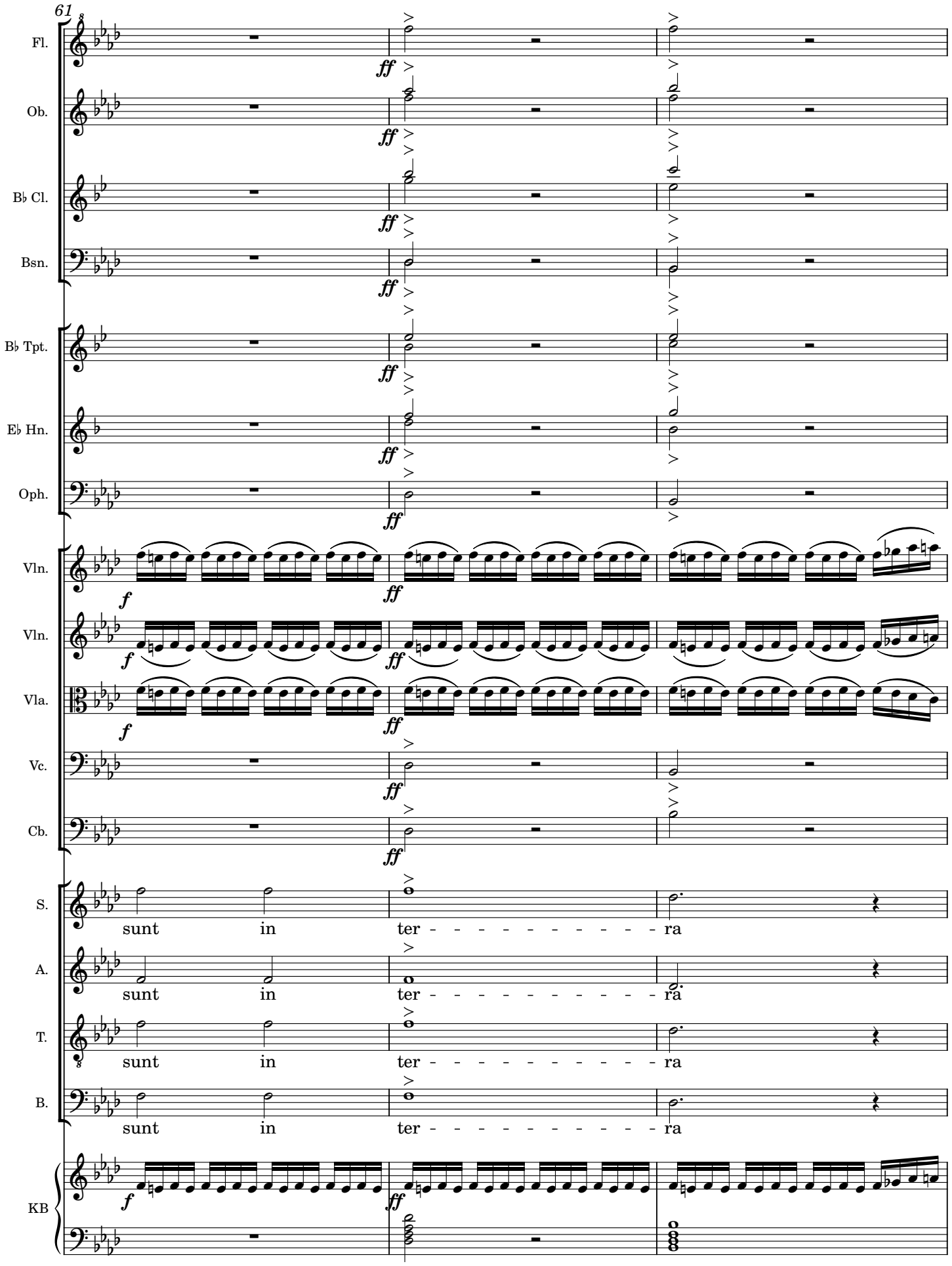

Original score MP-2987-4 from Biblioteca Nacional de España; edited 2022 by Rebecca Rufin

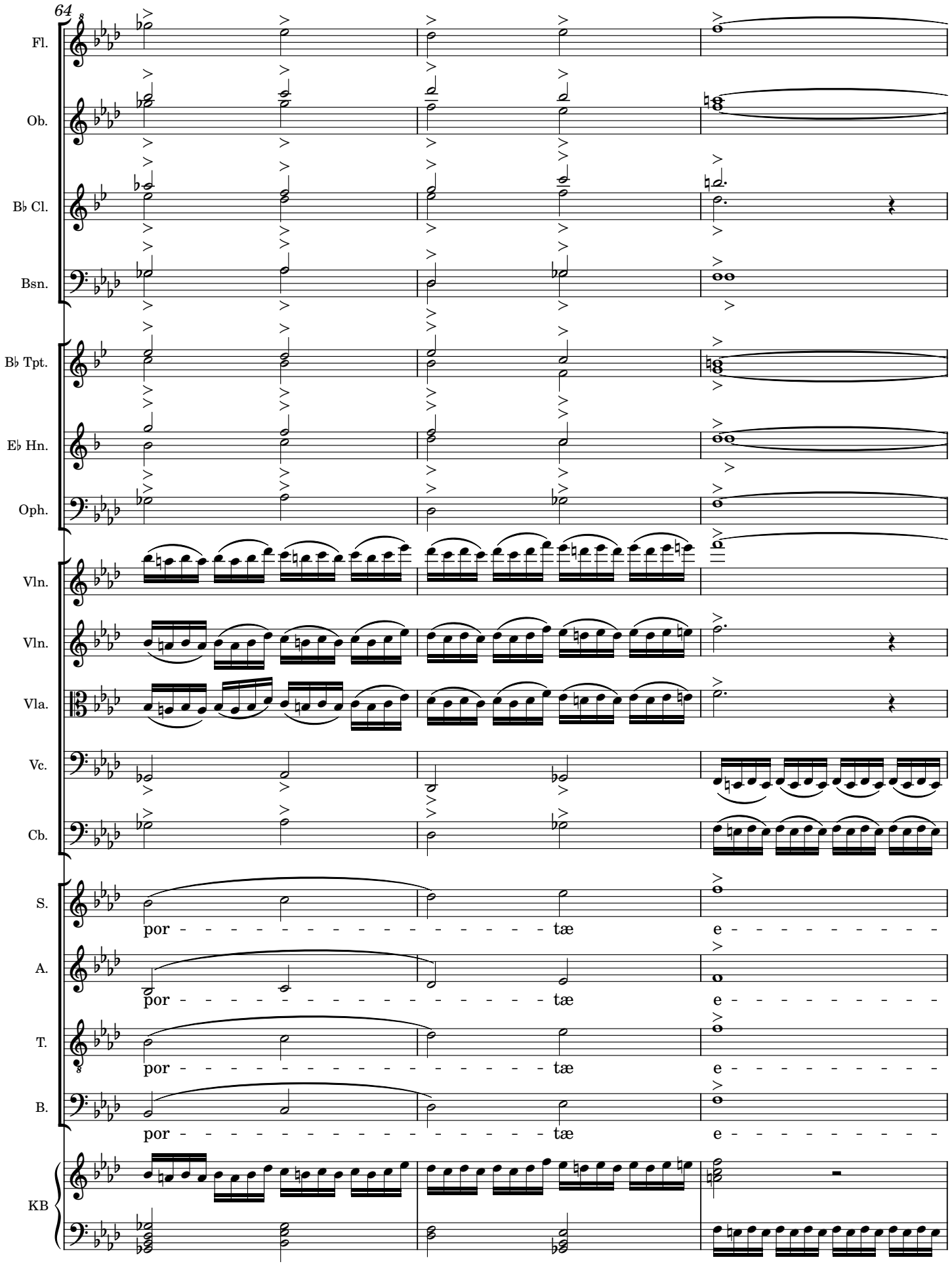

Original score MP-2987-4 from Biblioteca Nacional de España; edited 2022 by Rebecca Rufin

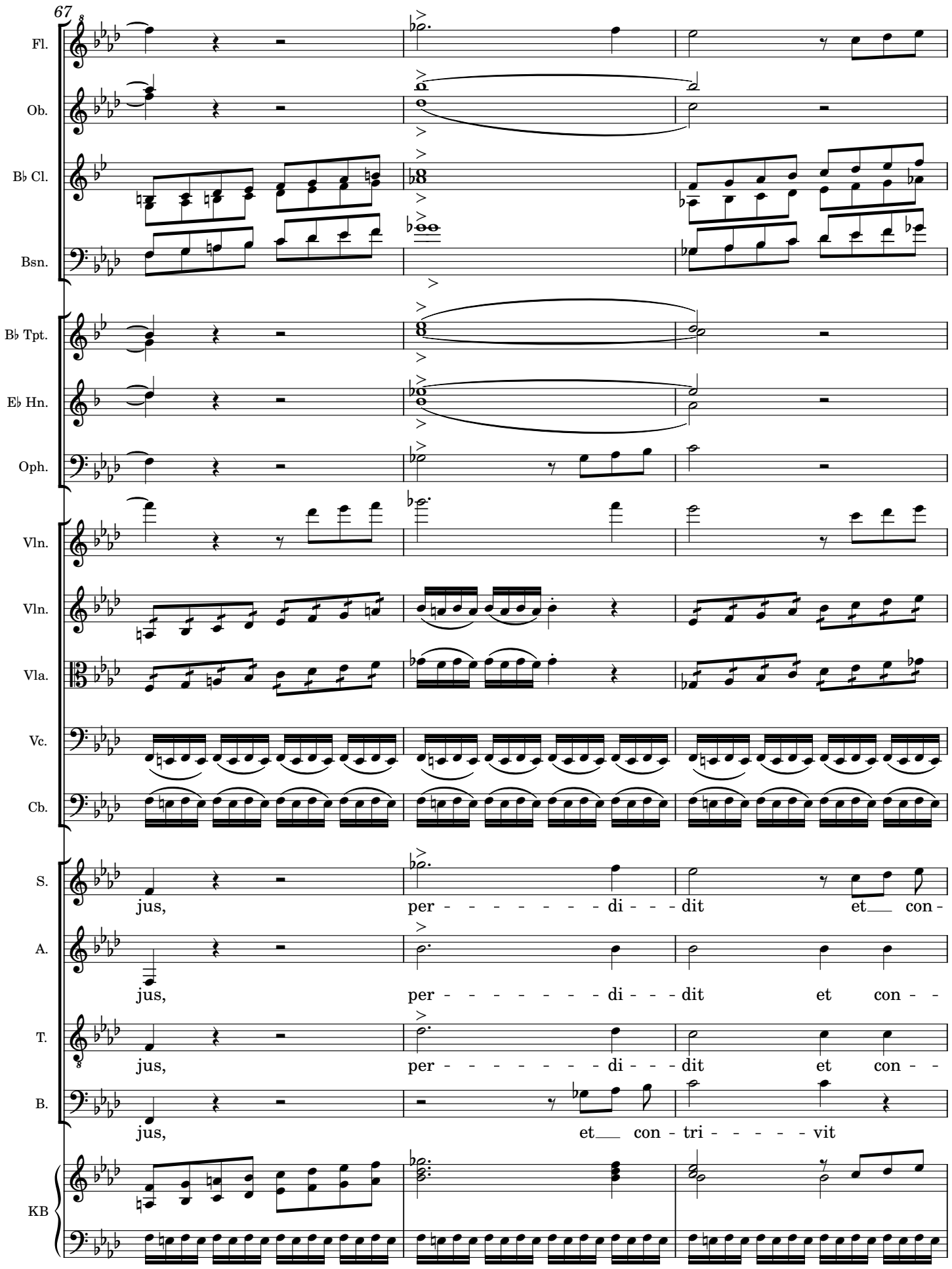
67
Fl.
Ob.
B♭ Cl.
Bsn.
B♭ Tpt.
E♭ Hn.
Oph.
Vln.
Vln.
Vla.
Vc.
Cb.
S.
jus, per - - - - - - - di - - - dit et con -
A.
jus, per - - - - - - - di - - - dit et con - -
T.
jus, per - - - - - - - di - - - dit et con - -
B.
jus, et con - tri - - - - - vit
KB

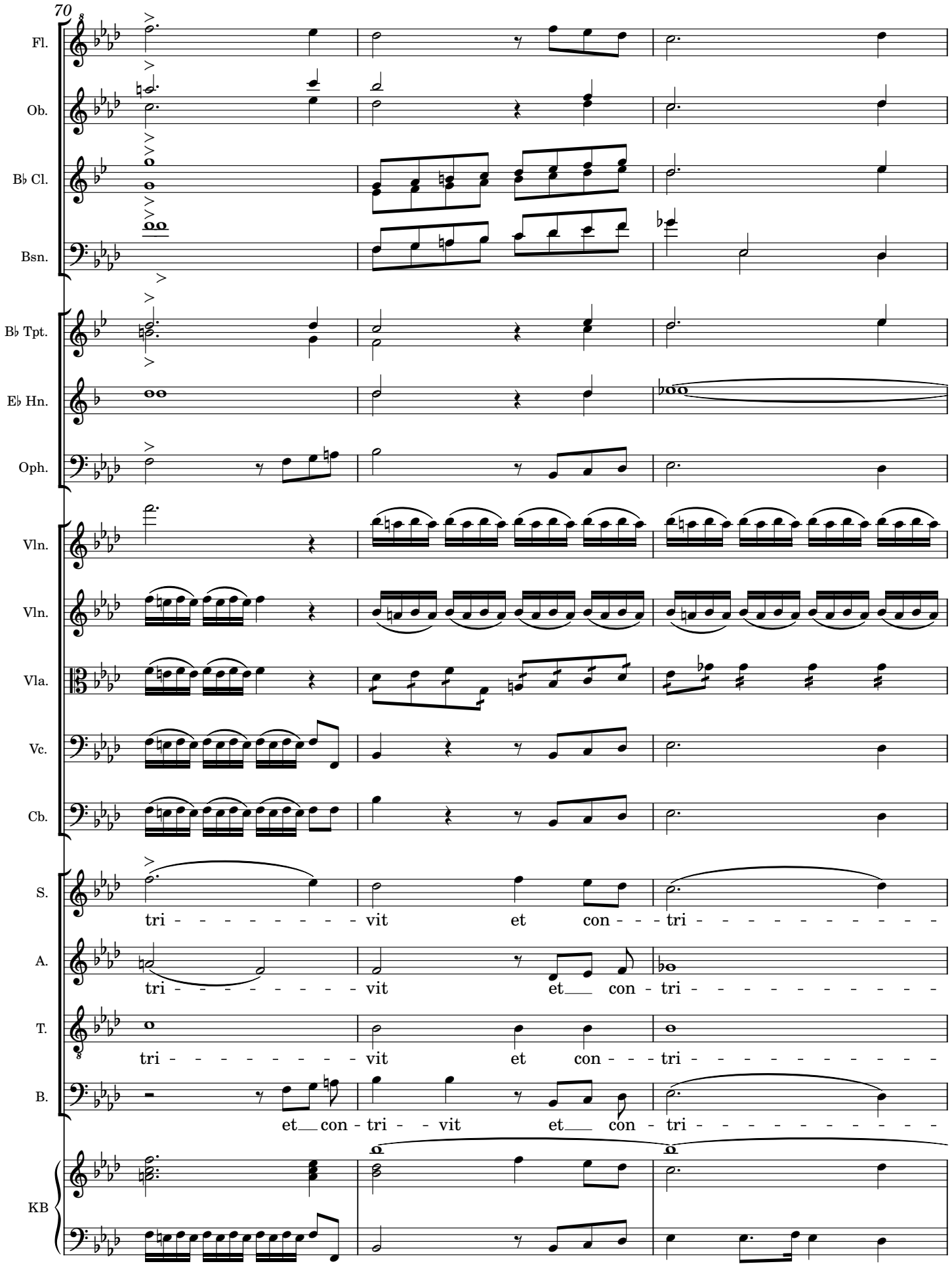

Original score MP-2987-4 from Biblioteca Nacional de España; edited 2022 by Rebecca Rufin

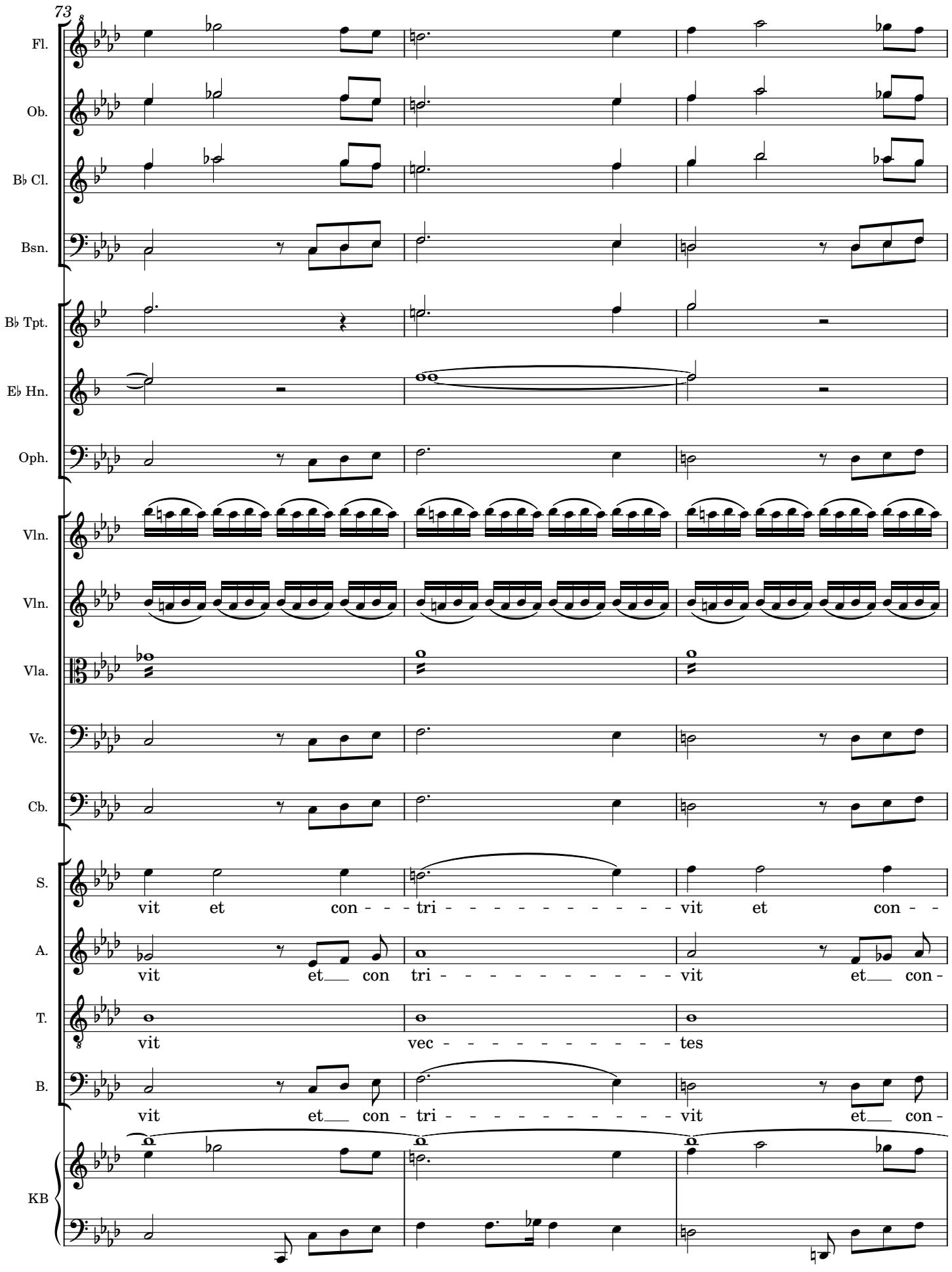

Original score MP-2987-4 from Biblioteca Nacional de España; edited 2022 by Rebecca Rufin

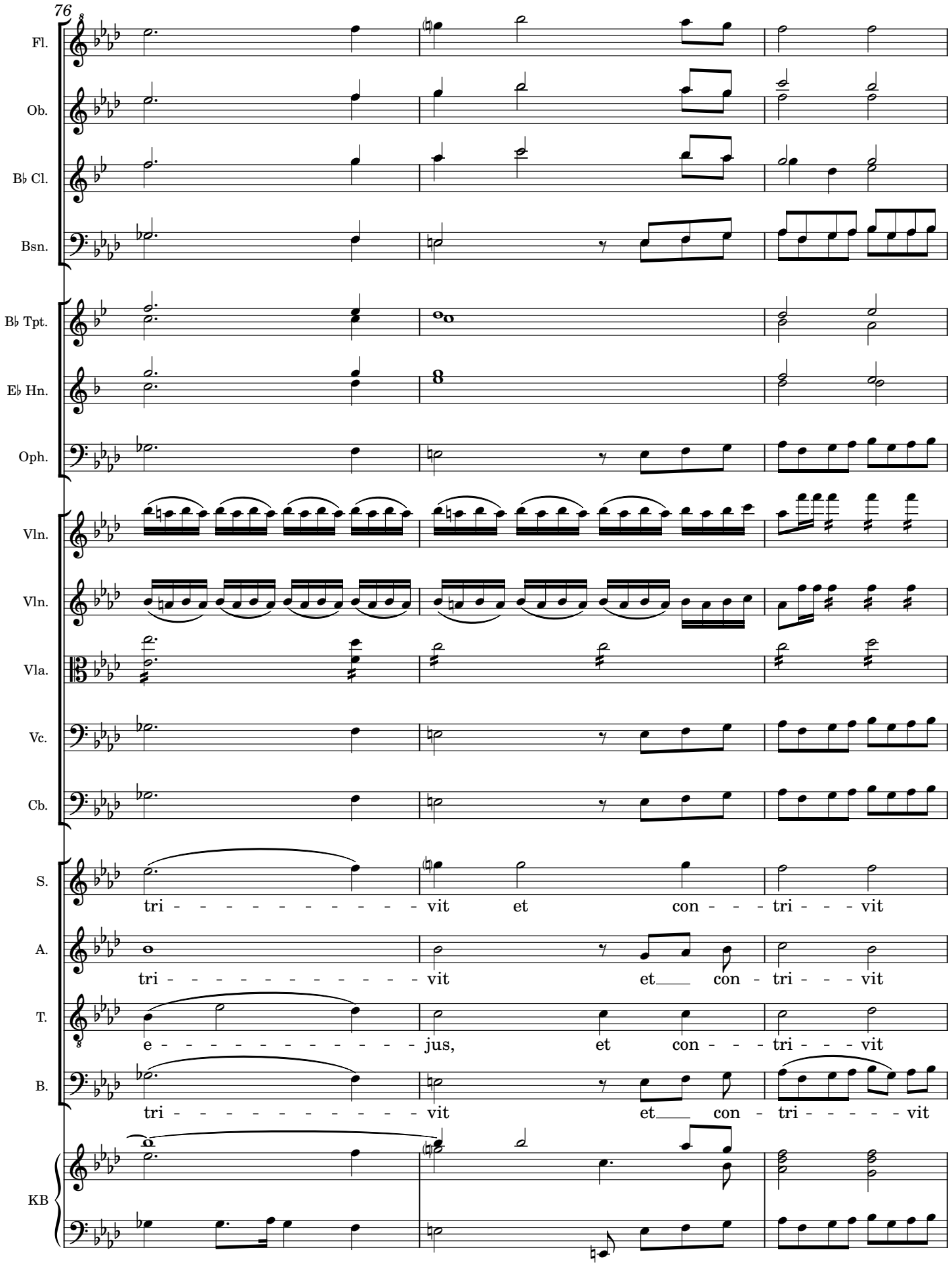

Original score MP-2987-4 from Biblioteca Nacional de España; edited 2022 by Rebecca Rufin

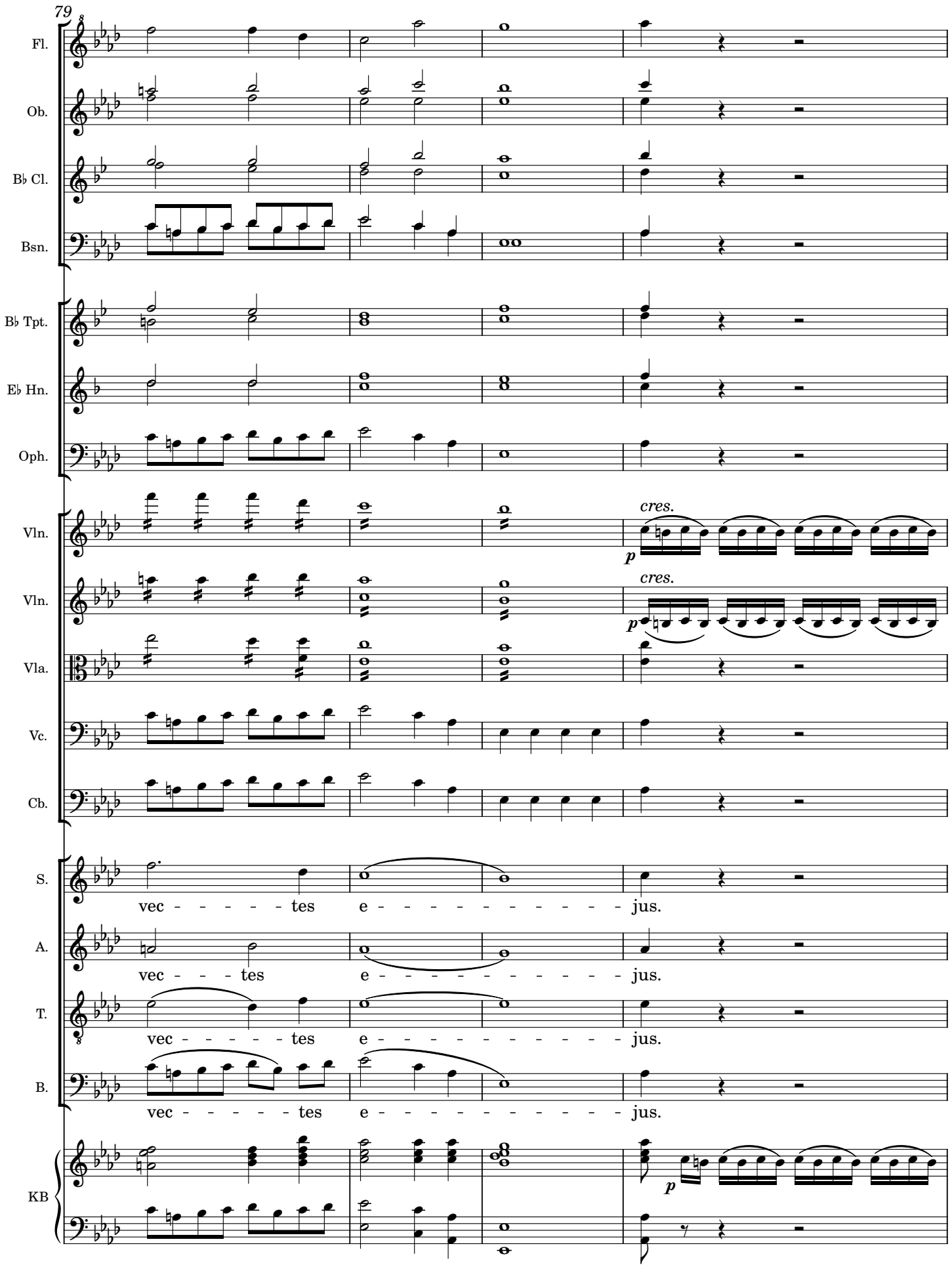

Original score MP-2987-4 from Biblioteca Nacional de España; edited 2022 by Rebecca Rufin

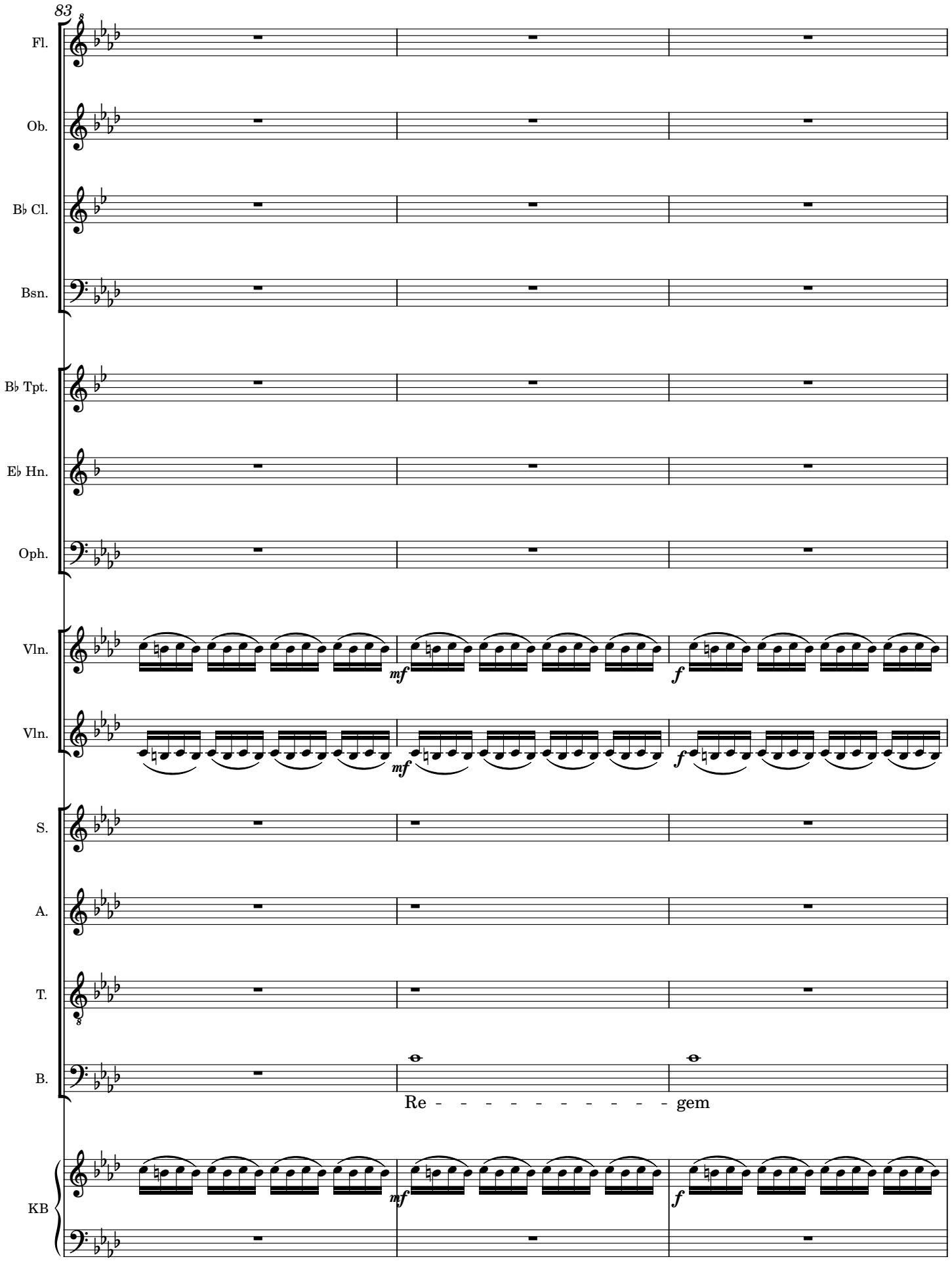

Original score MP-2987-4 from Biblioteca Nacional de España; edited 2022 by Rebecca Rufin

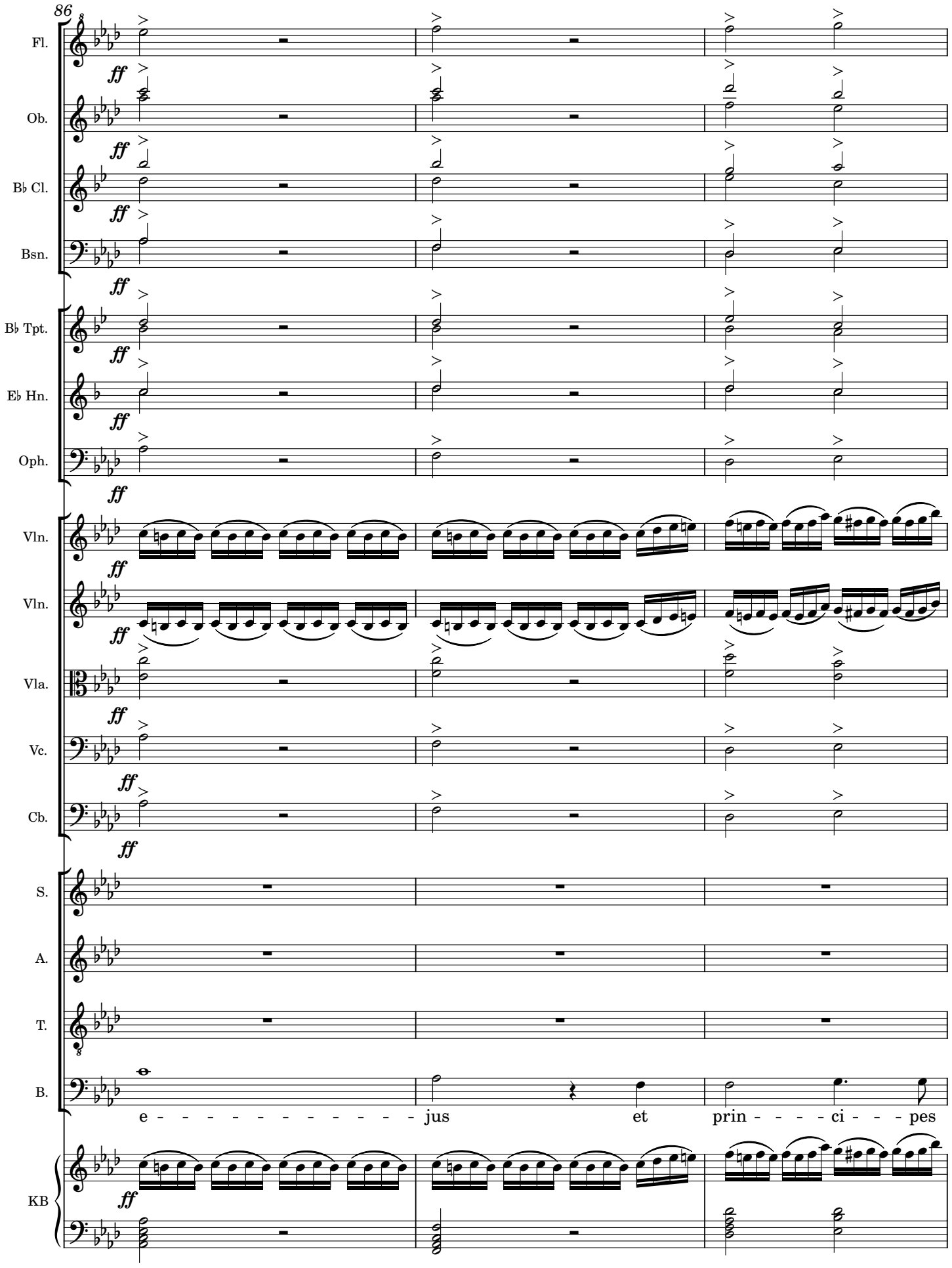

Original score MP-2987-4 from Biblioteca Nacional de España; edited 2022 by Rebecca Rufin

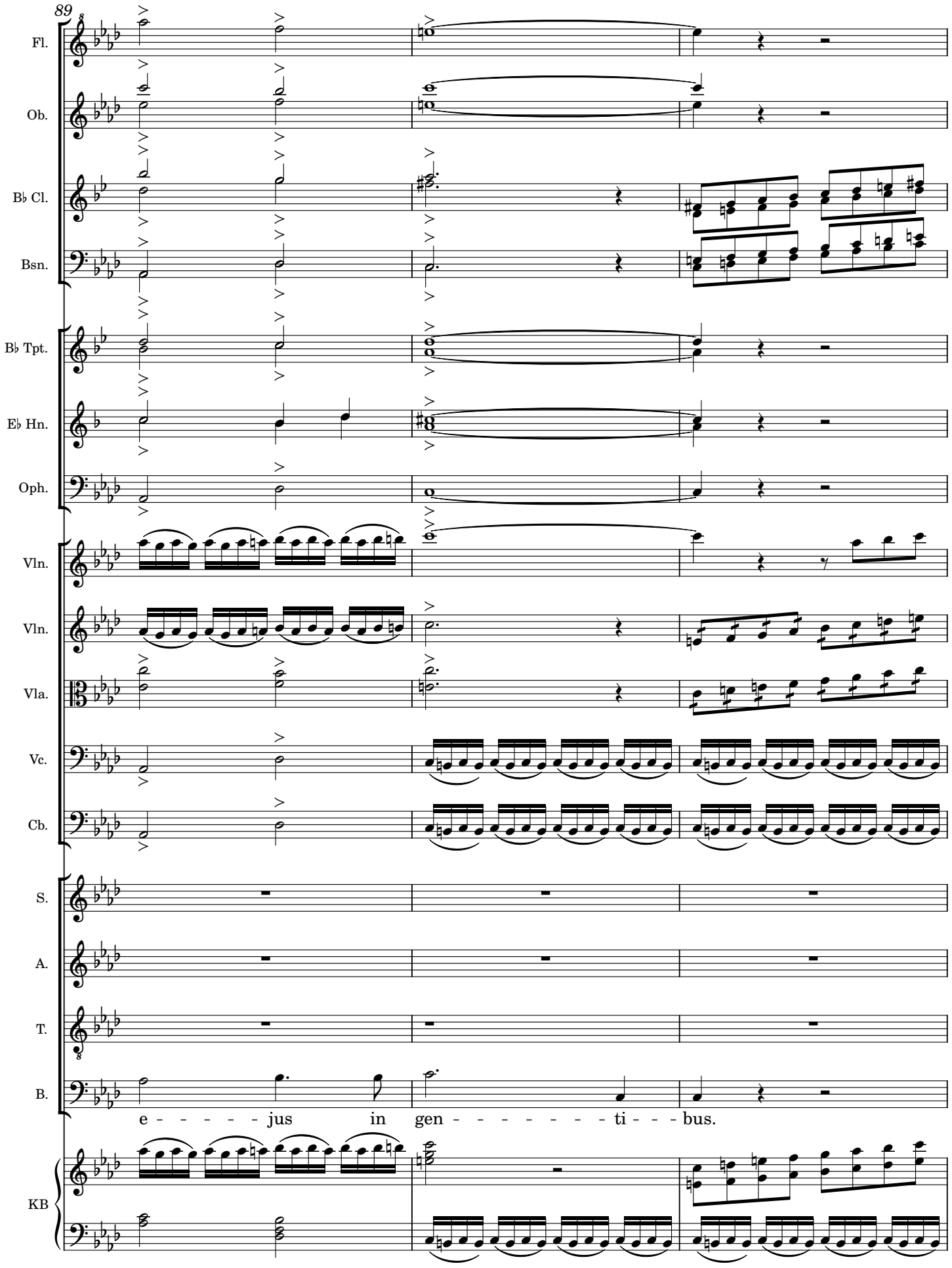

Original score MP-2987-4 from Biblioteca Nacional de España; edited 2022 by Rebecca Rufin

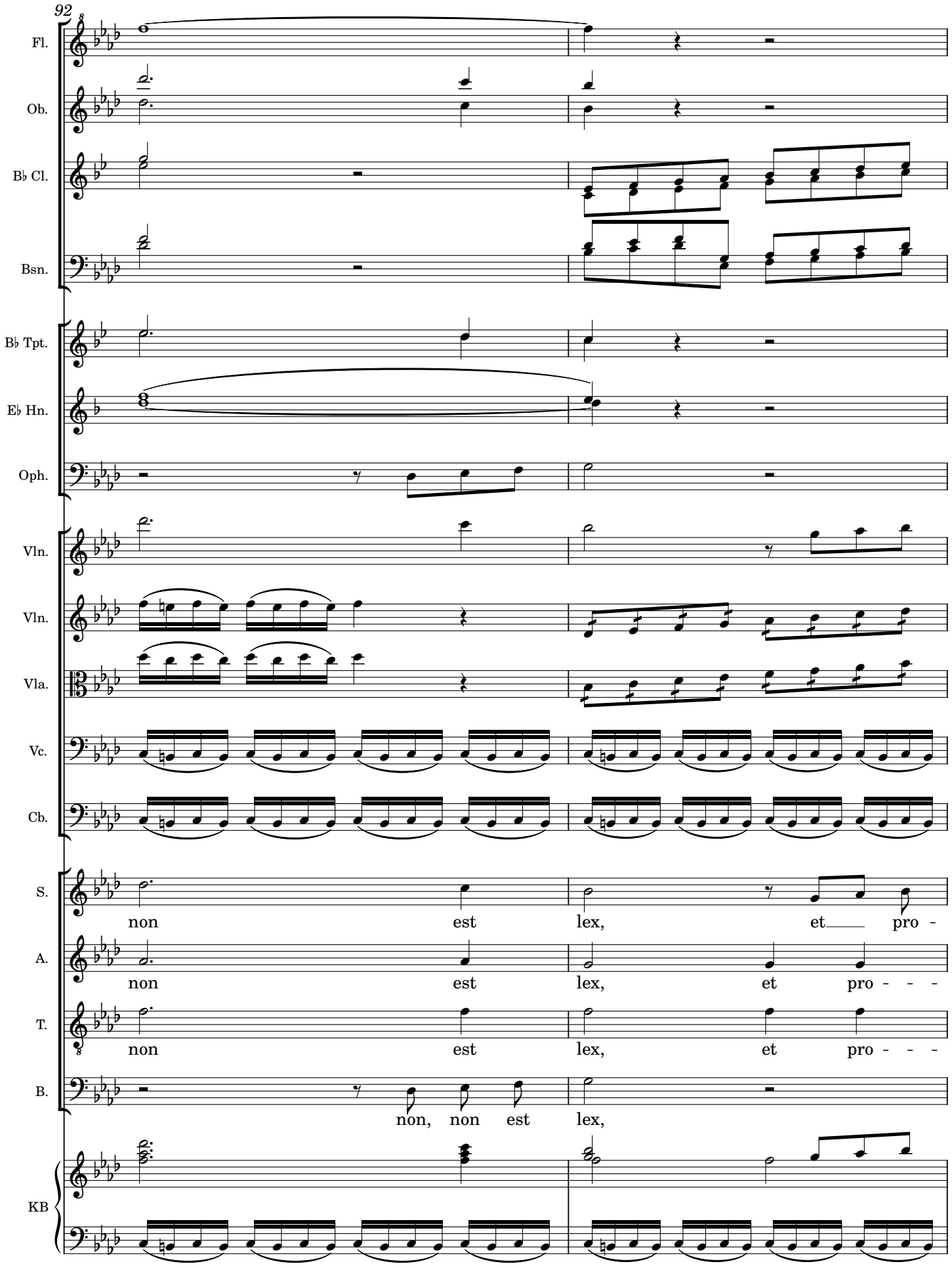

Original score MP-2987-4 from Biblioteca Nacional de España; edited 2022 by Rebecca Rufin

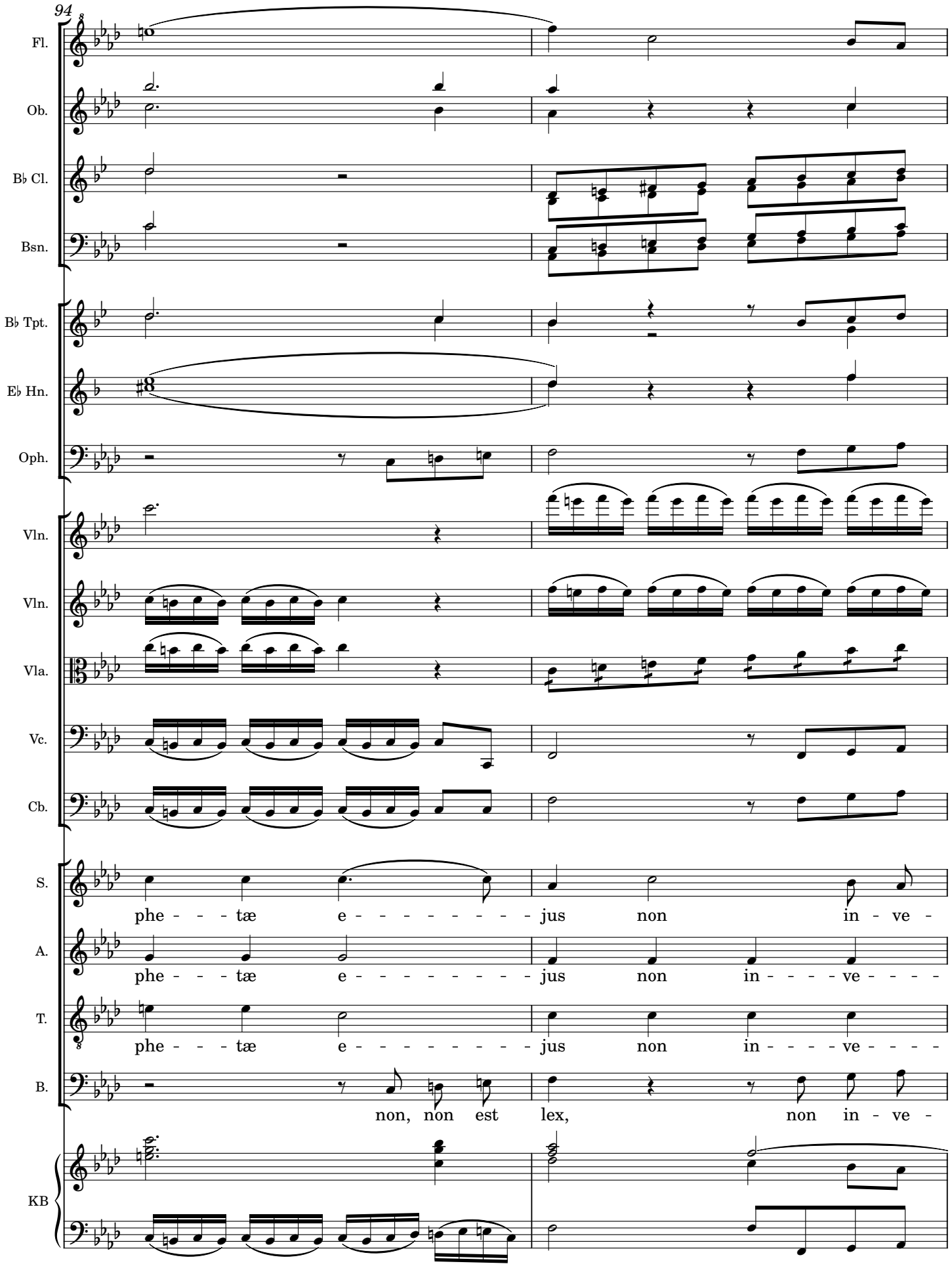

Original score MP-2987-4 from Biblioteca Nacional de España; edited 2022 by Rebecca Rufin

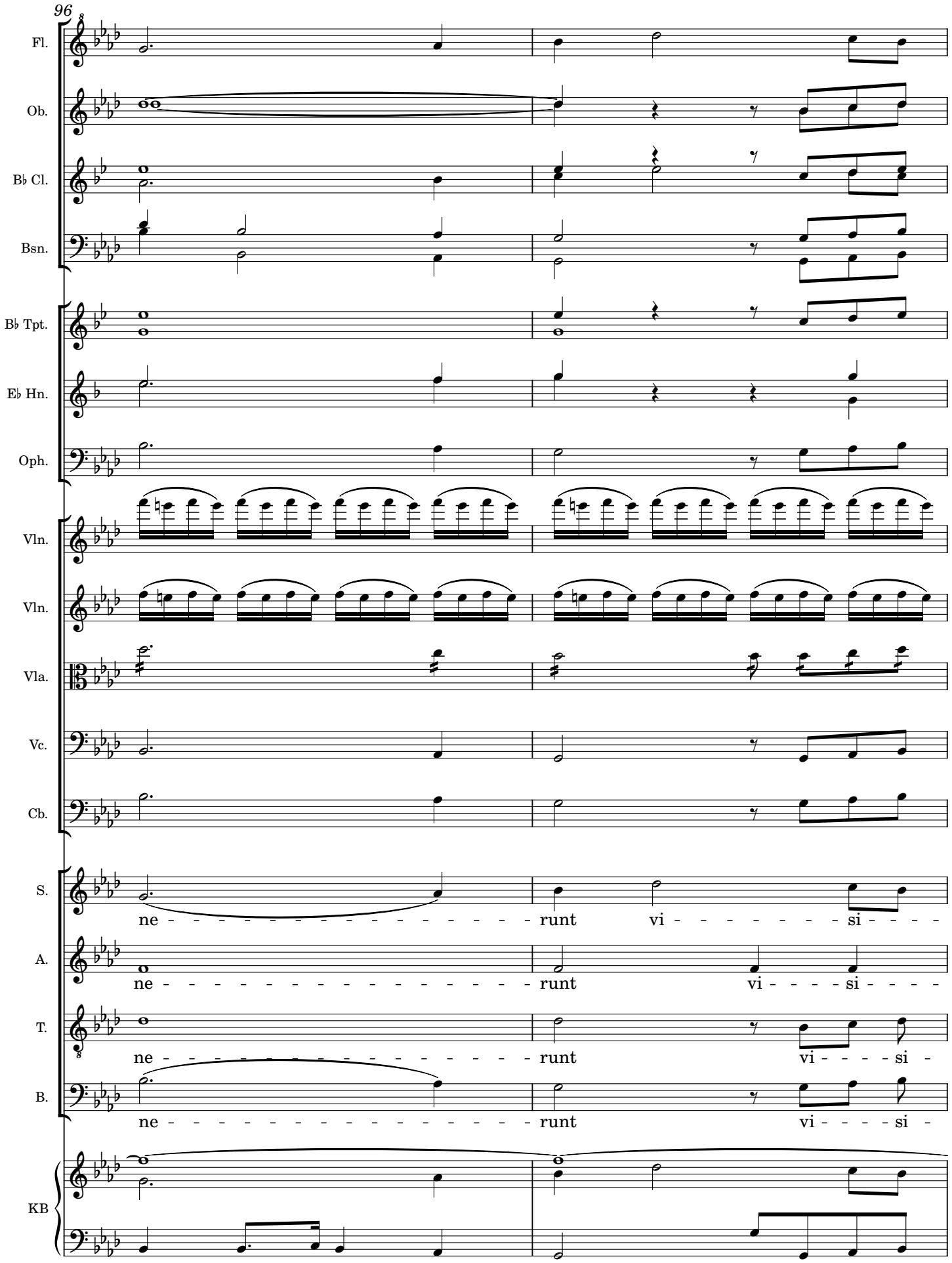

Original score MP-2987-4 from Biblioteca Nacional de España; edited 2022 by Rebecca Rufin

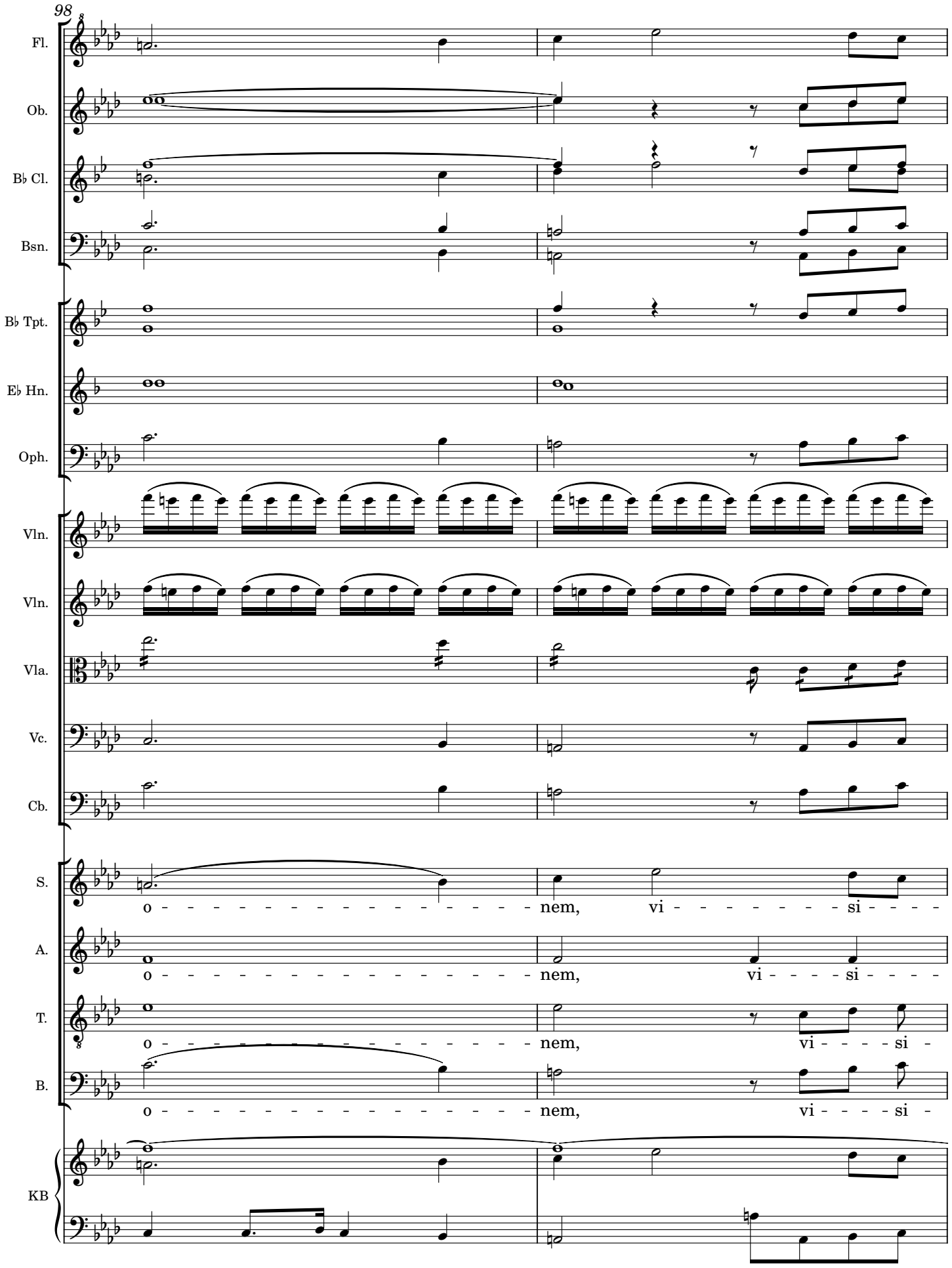

Original score MP-2987-4 from Biblioteca Nacional de España; edited 2022 by Rebecca Rufin

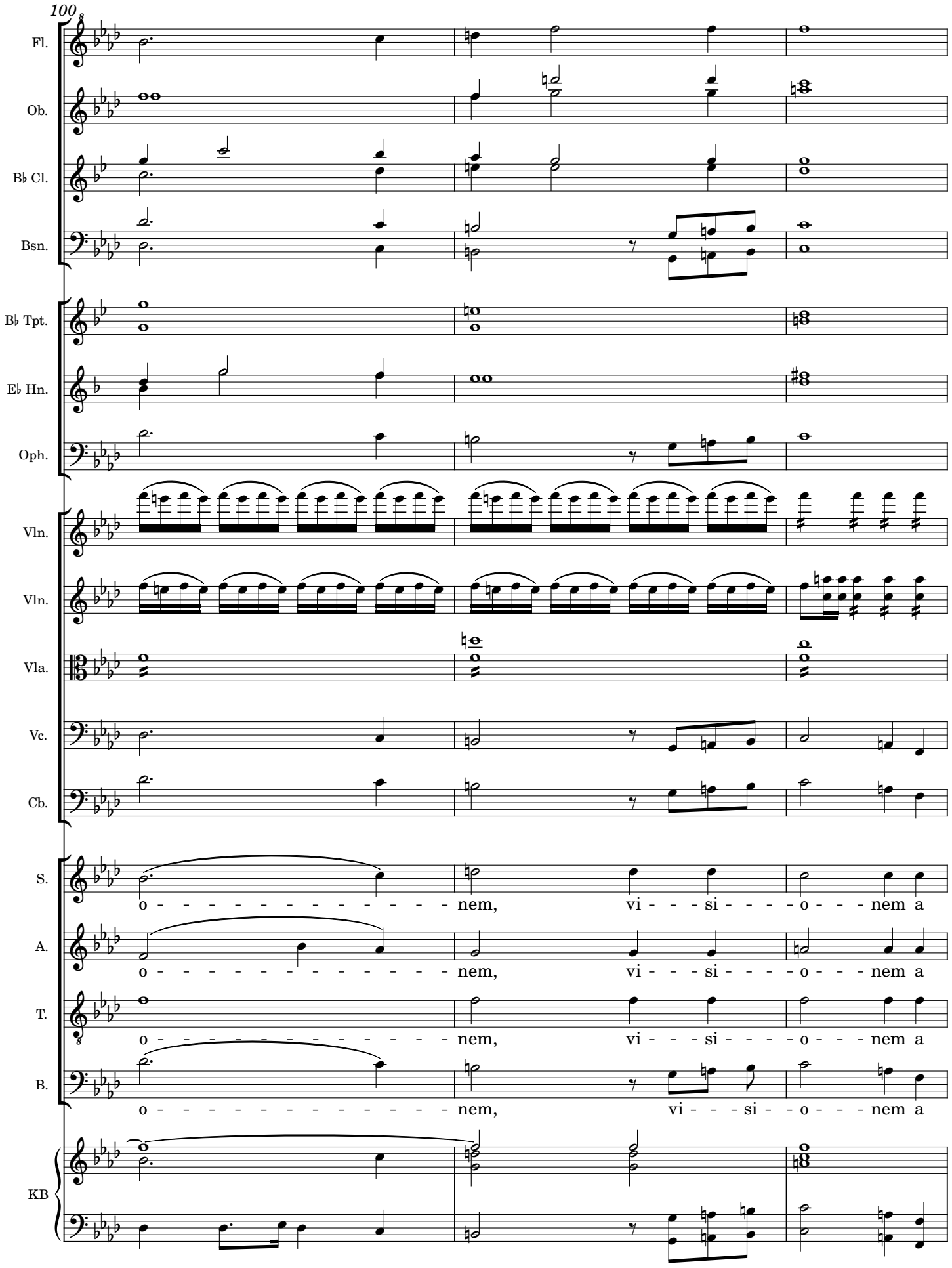

Original score MP-2987-4 from Biblioteca Nacional de España; edited 2022 by Rebecca Rufin

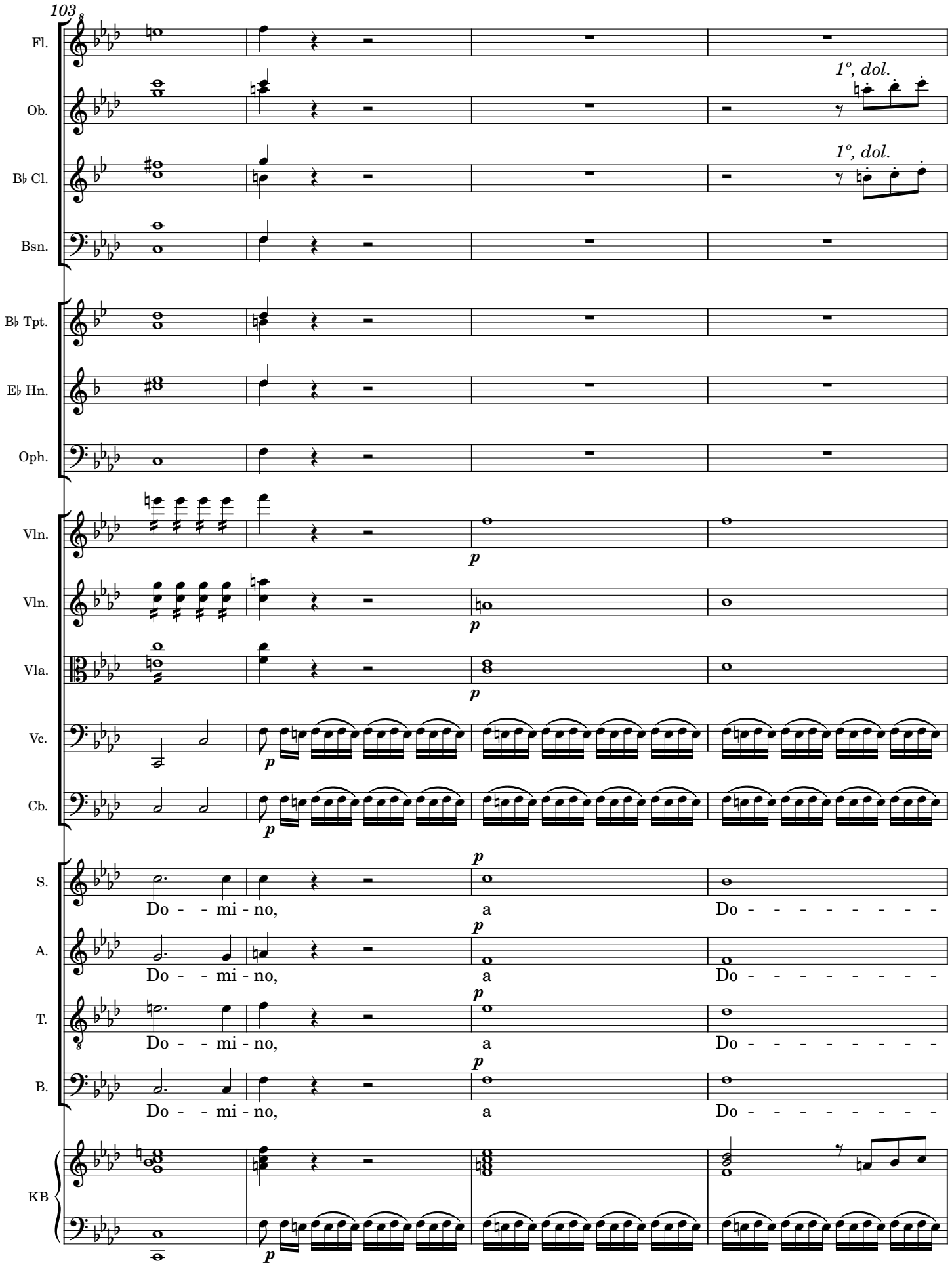

Original score MP-2987-4 from Biblioteca Nacional de España; edited 2022 by Rebecca Rufin

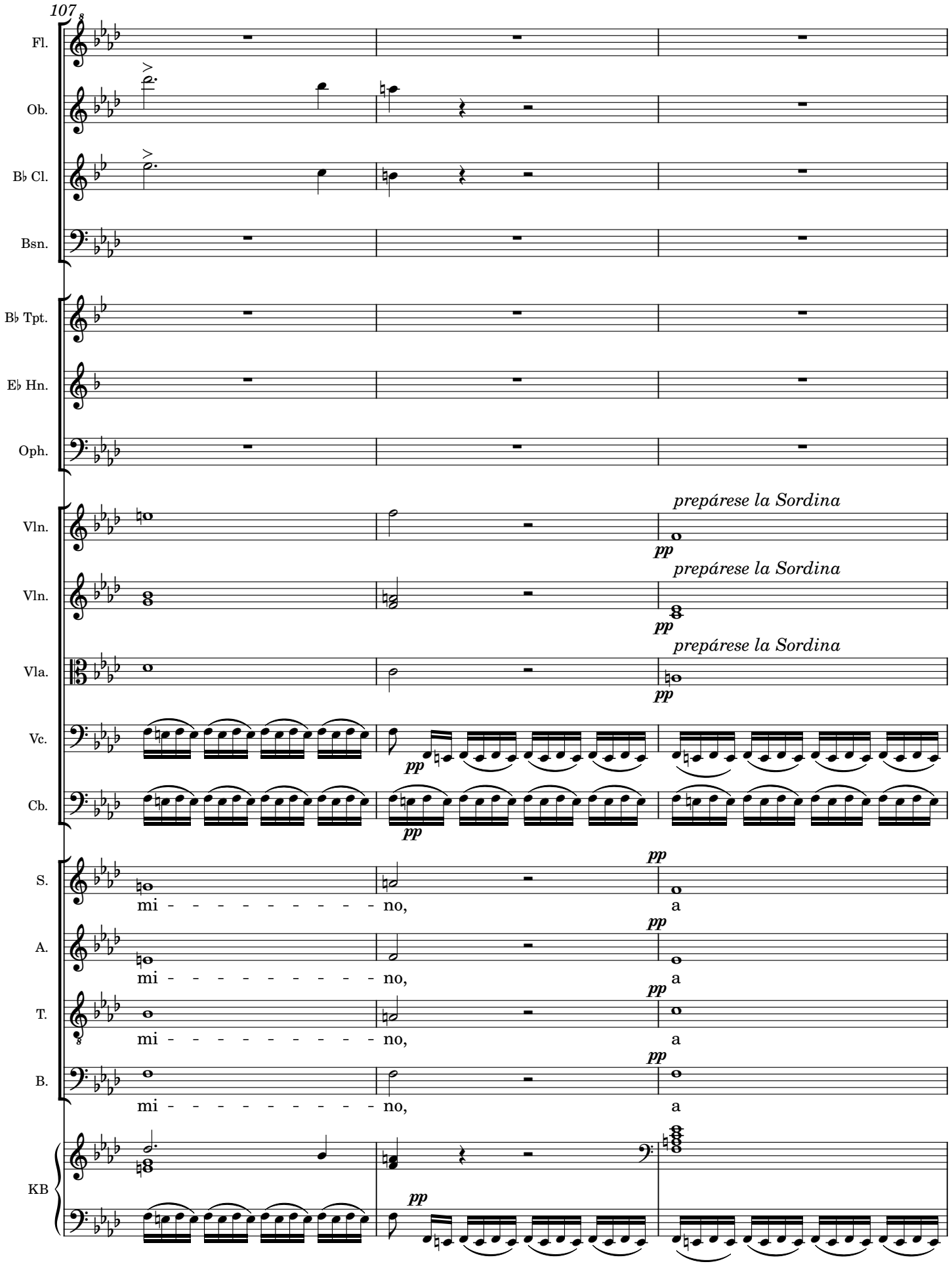

Original score MP-2987-4 from Biblioteca Nacional de España; edited 2022 by Rebecca Rufin

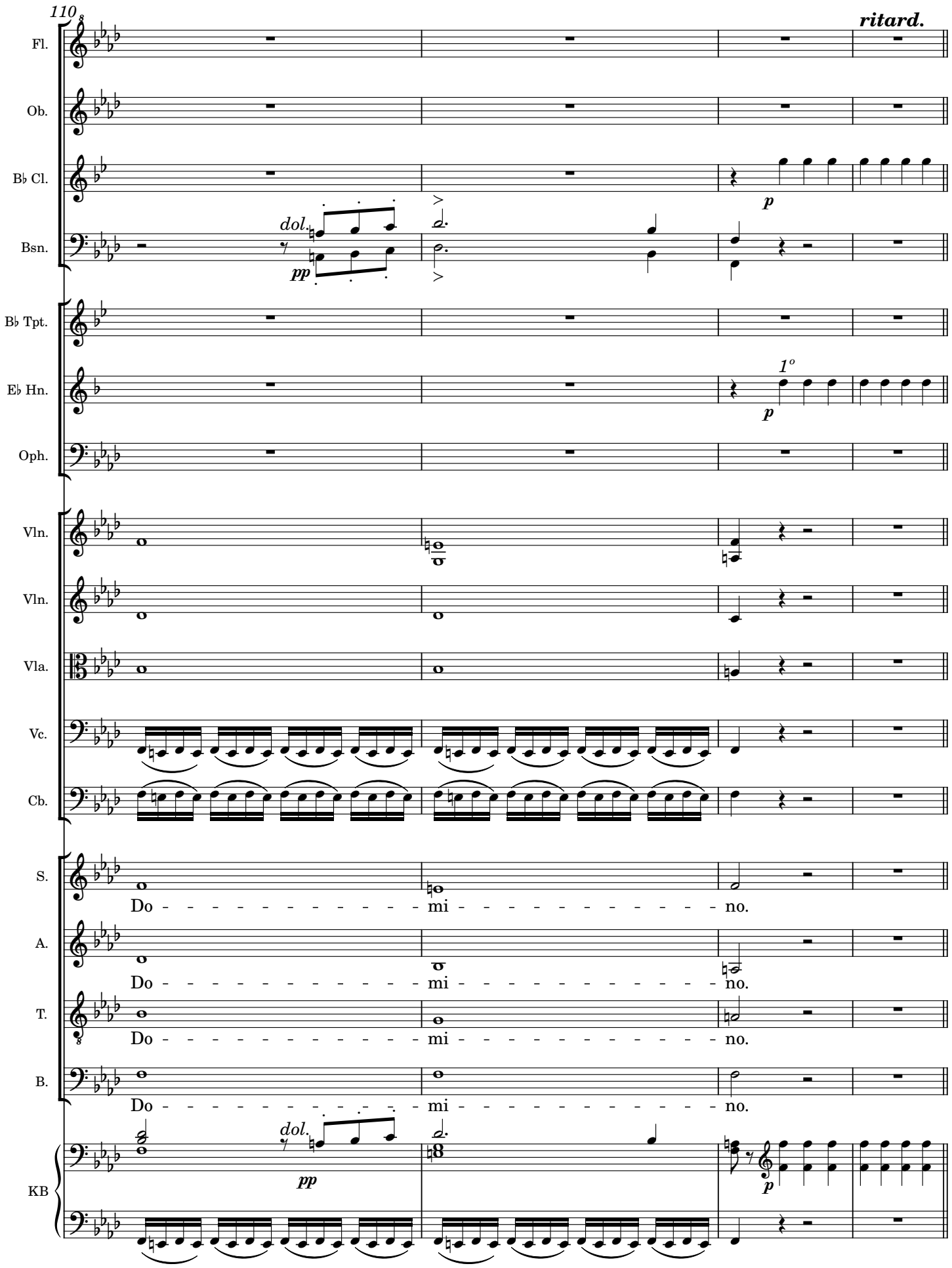

Original score MP-2987-4 from Biblioteca Nacional de España; edited 2022 by Rebecca Rufin

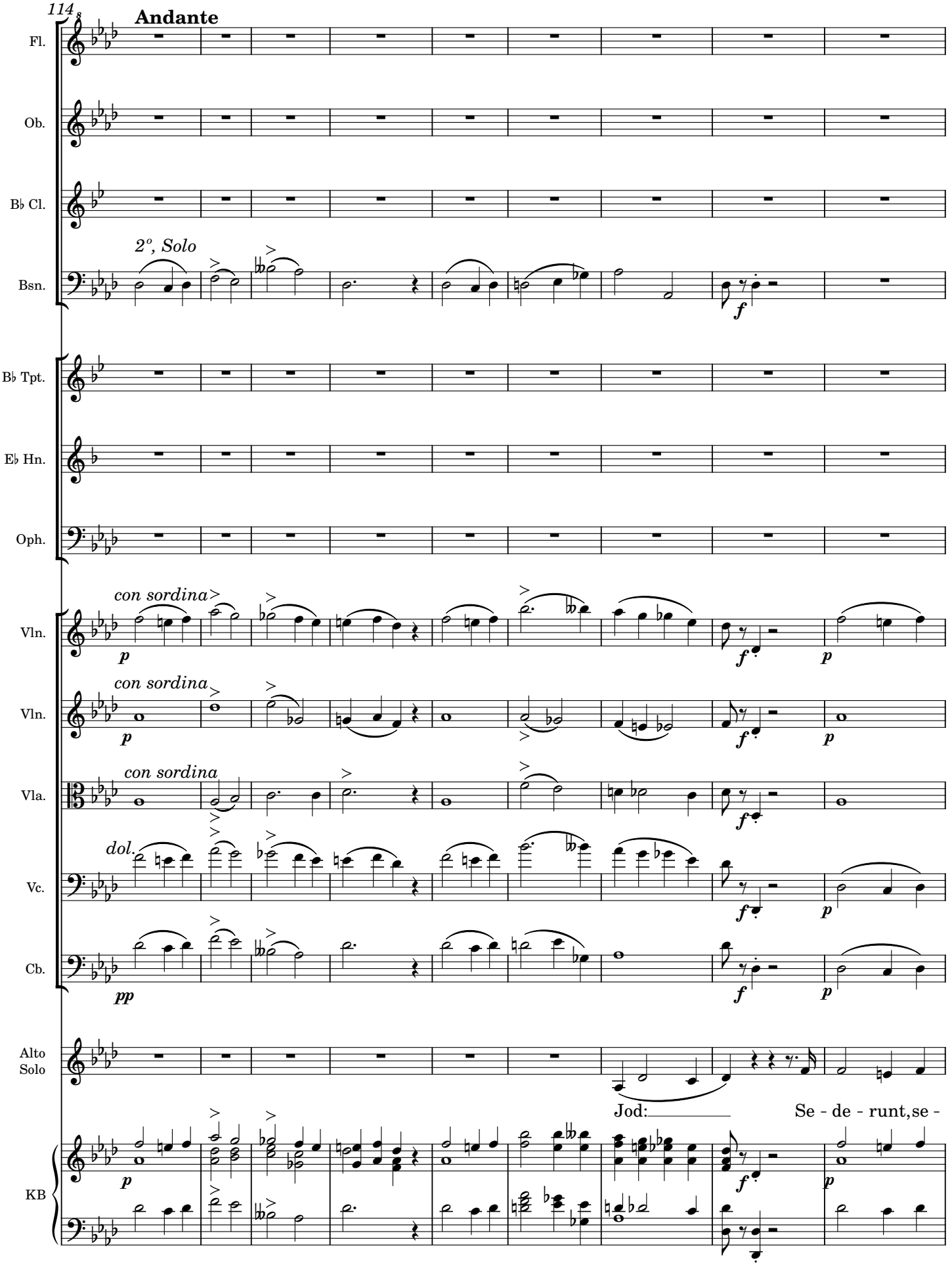
114
Andante
Fl.
Ob.
B♭ Cl.
2º, Solo
Bsn.
B♭ Tpt.
E♭ Hn.
Oph.
con sordina
Vln.
con sordina
Vln.
con sordina
Vla.
dol.
Vc.
Cb.
Alto Solo
Jod:
Se - de - runt, se -
KB

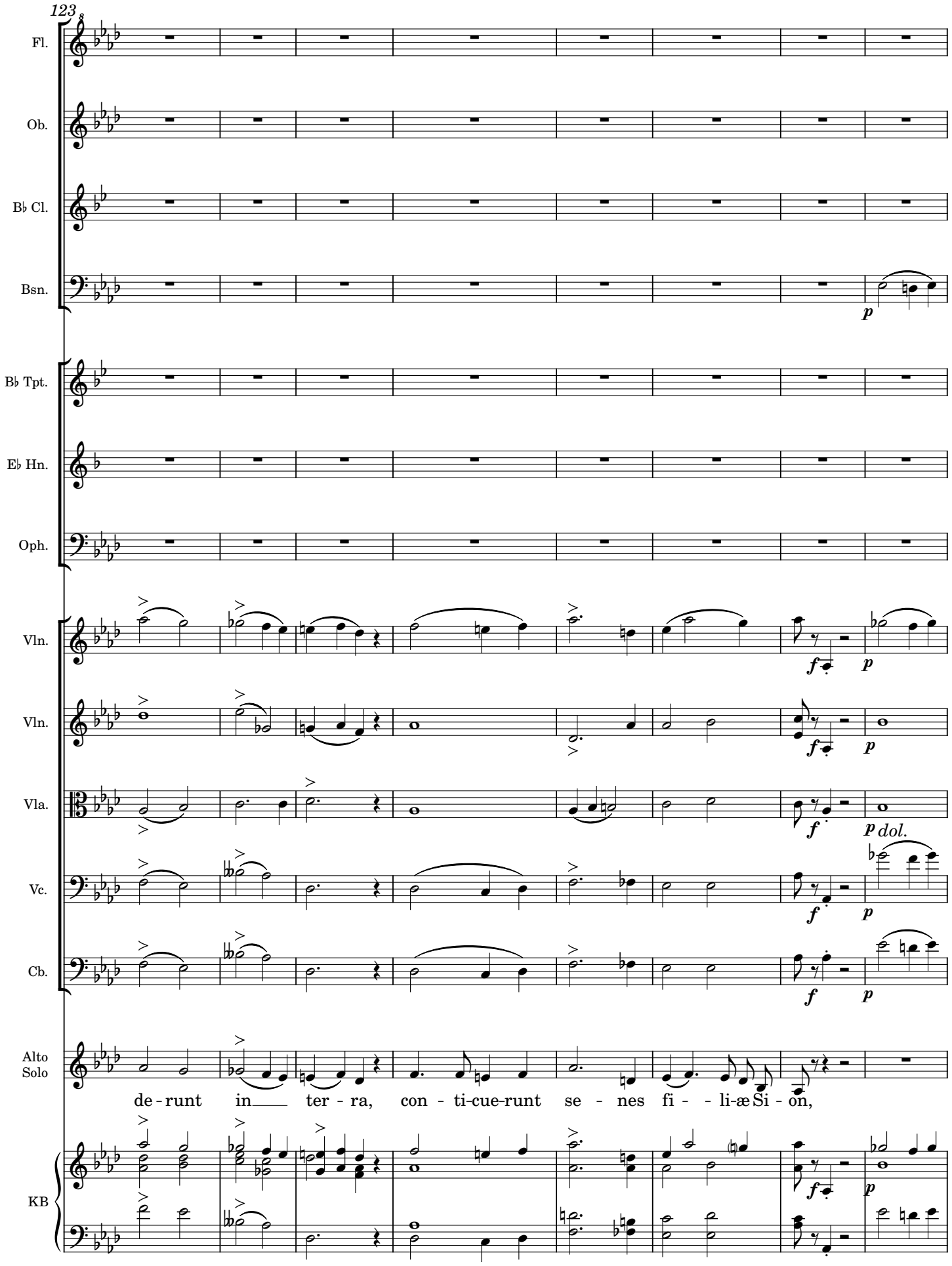

Original score MP-2987-4 from Biblioteca Nacional de España; edited 2022 by Rebecca Rufin

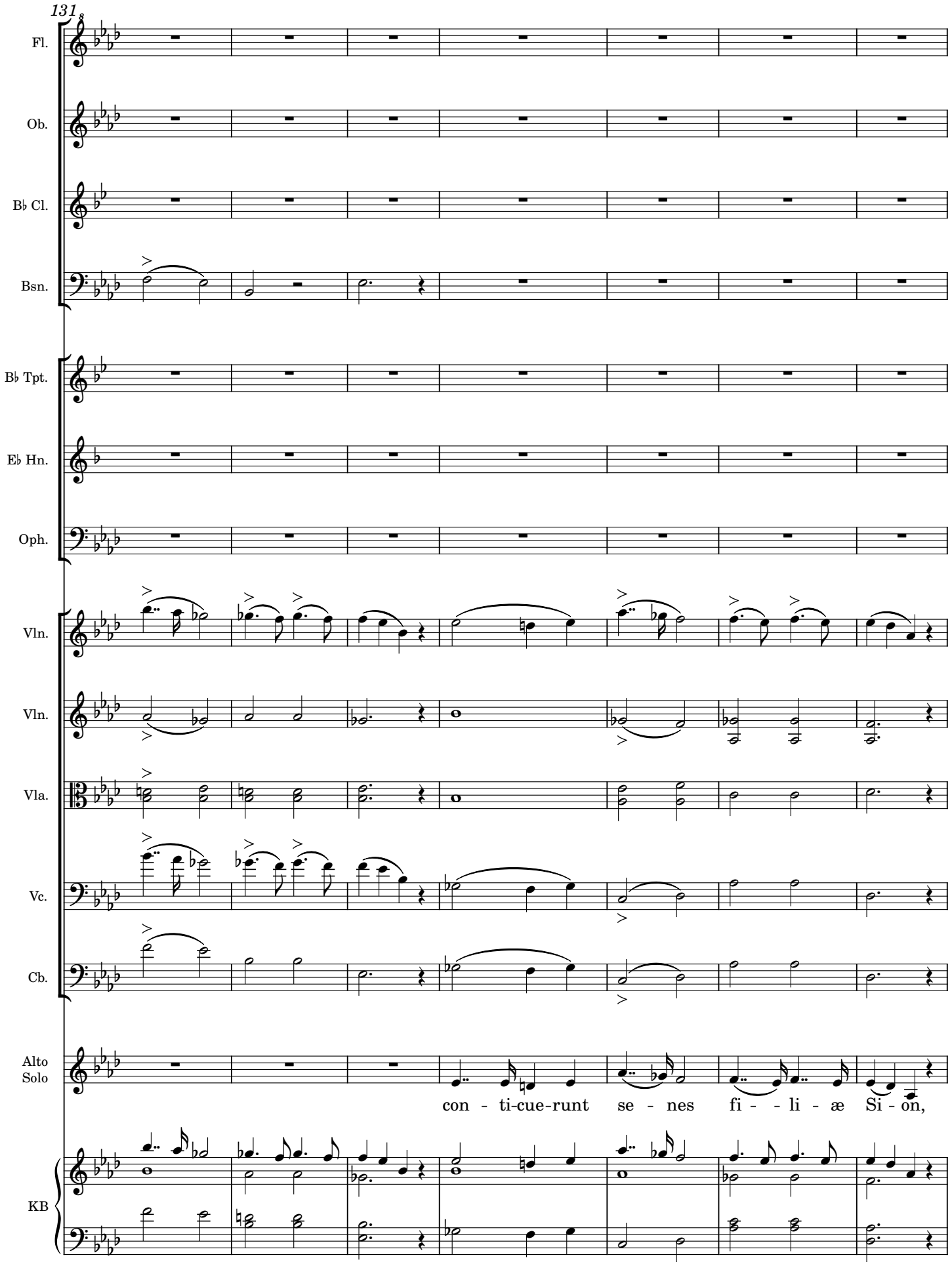
131
Fl.
Ob.
B♭ Cl.
Bsn.
B♭ Tpt.
E♭ Hn.
Oph.
Vln.
Vln.
Vla.
Vc.
Cb.
Alto Solo
con - ti-cue-runt se - nes fi - - li - æ Si - on,
KB

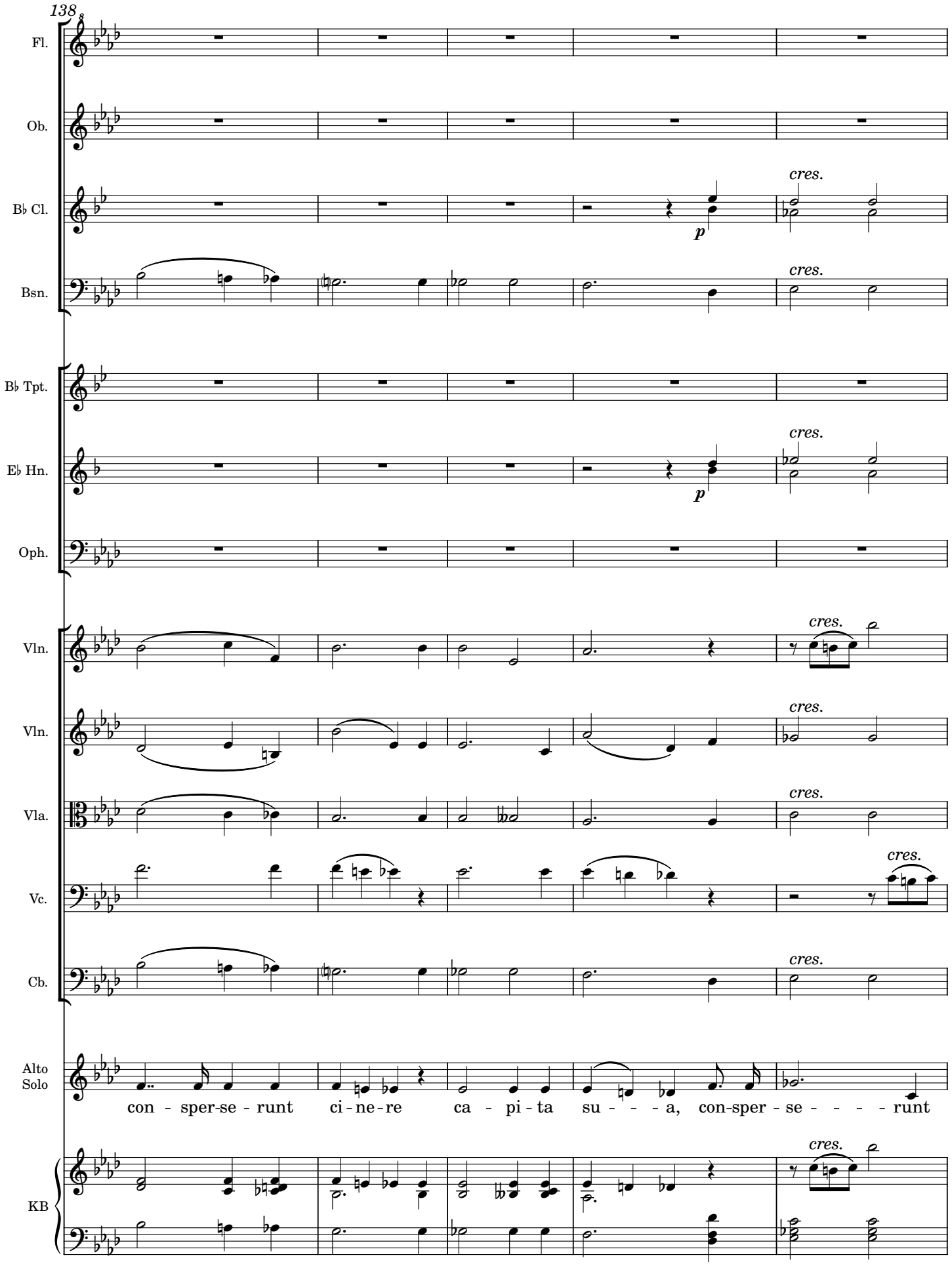
138
Fl.
Ob.
B♭ Cl.
Bsn.
B♭ Tpt.
E♭ Hn.
Oph.
Vln.
Vln.
Vla.
Vc.
Cb.
Alto Solo
KB
cres.
p
con - sper-se - runt ci - ne - re ca - pi - ta su - - - a, con-sper - se - - - - runt

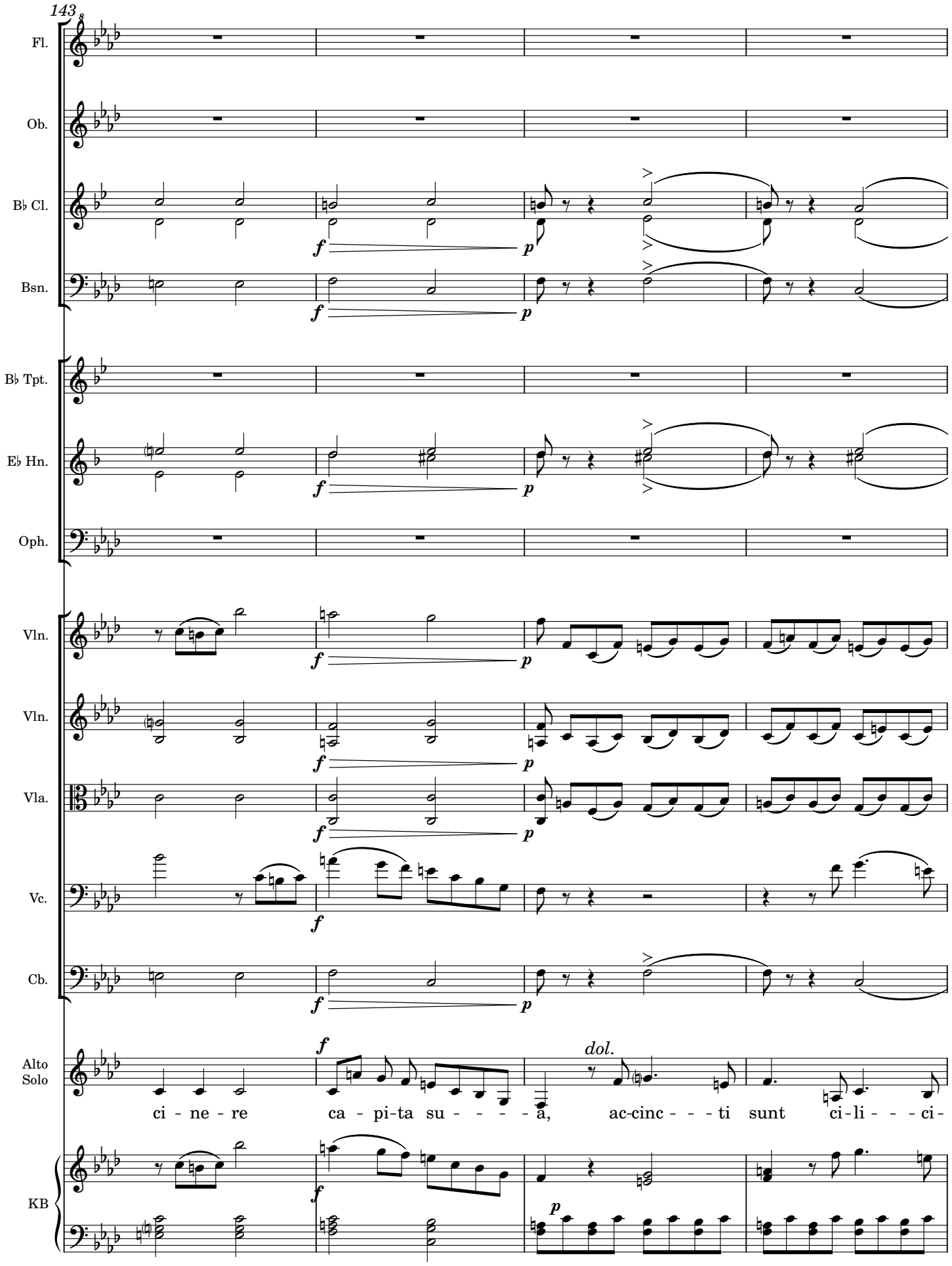

Original score MP-2987-4 from Biblioteca Nacional de España; edited 2022 by Rebecca Rufin

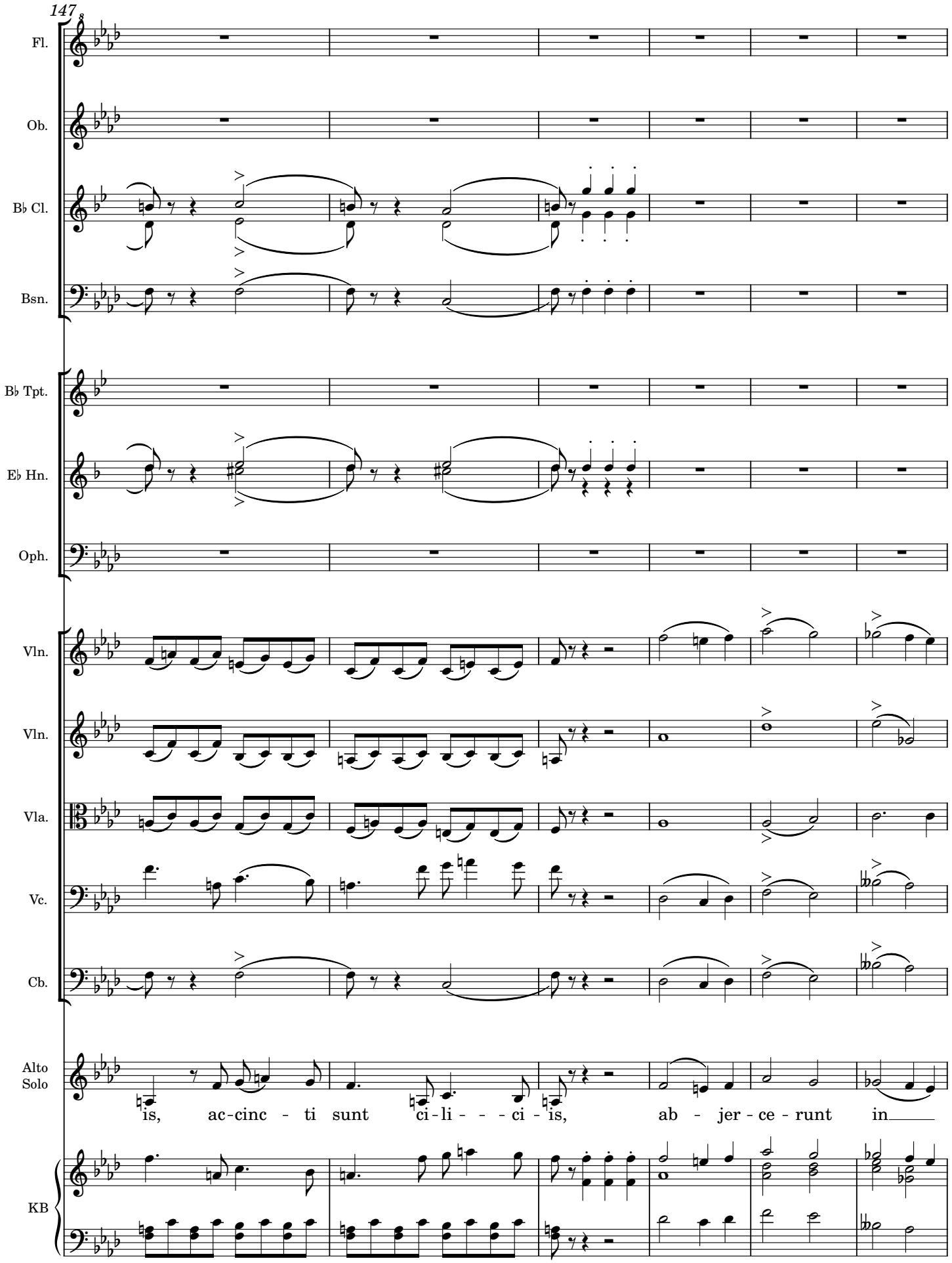

Original score MP-2987-4 from Biblioteca Nacional de España; edited 2022 by Rebecca Rufin

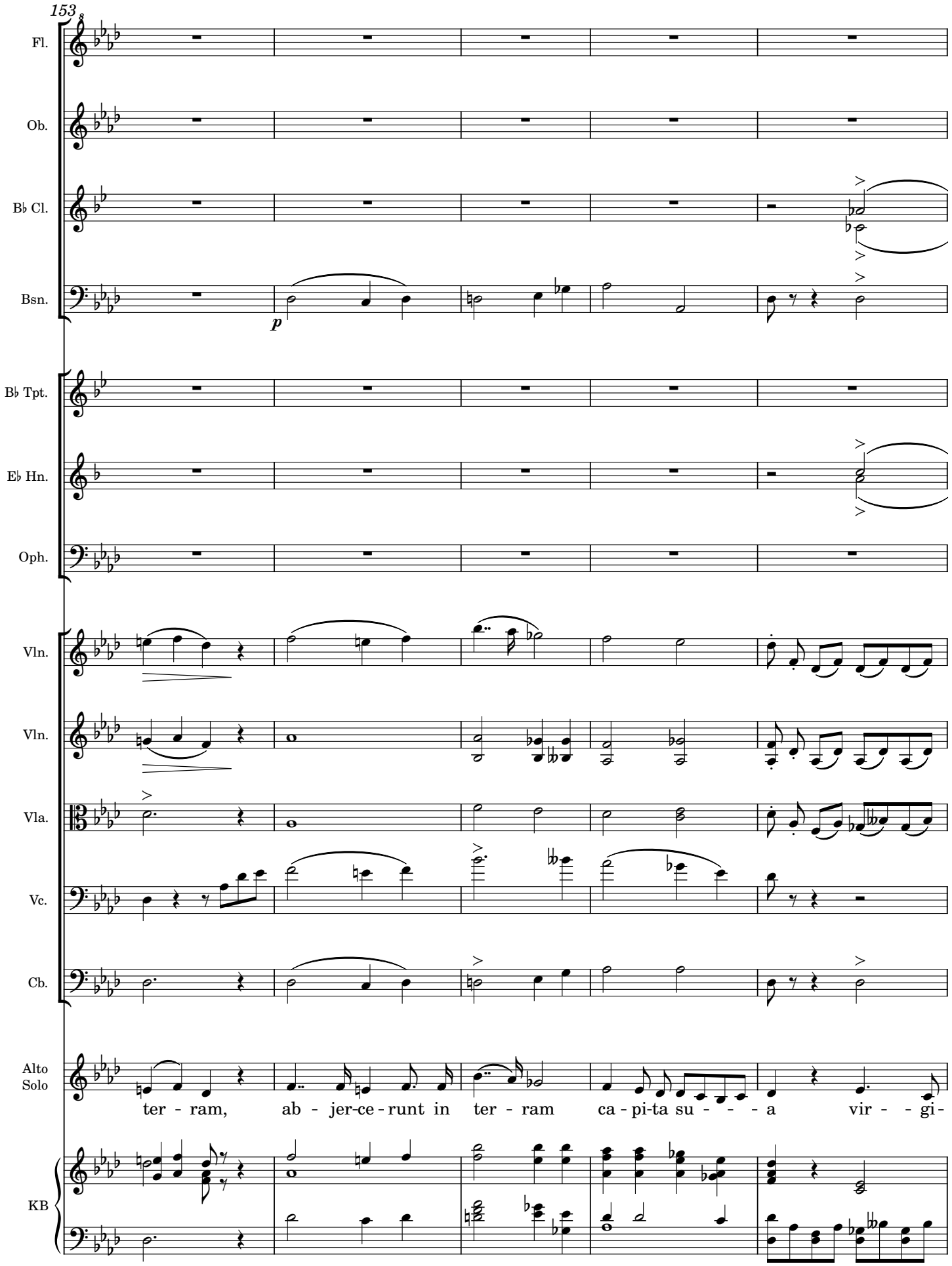

Original score MP-2987-4 from Biblioteca Nacional de España; edited 2022 by Rebecca Rufin

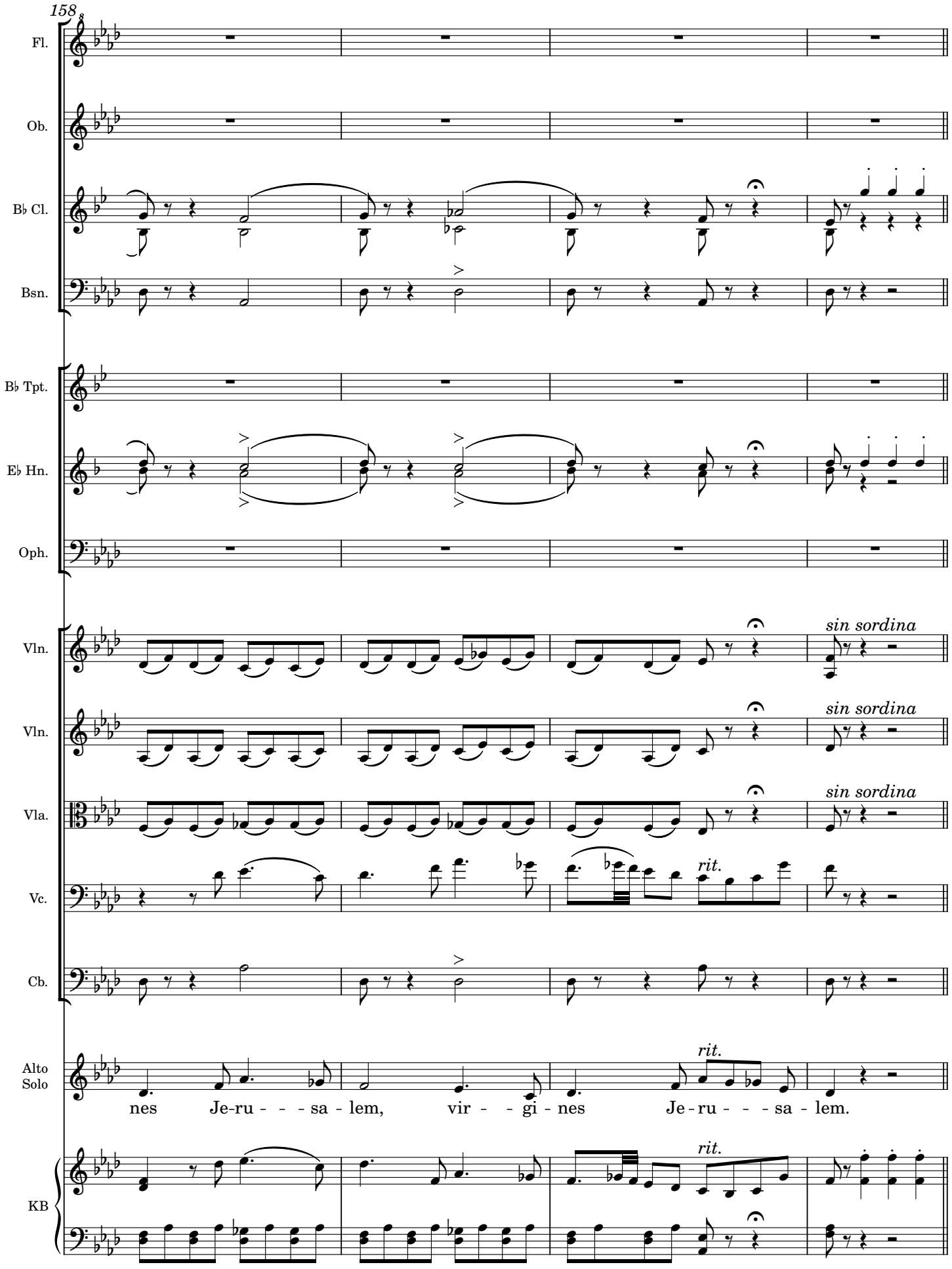
158
Fl.
Ob.
B♭ Cl.
Bsn.
B♭ Tpt.
E♭ Hn.
Oph.
Vln.
sin sordina
Vln.
sin sordina
Vla.
sin sordina
Vc.
rit.
Cb.
Alto Solo
rit.
nes Je-ru - - - sa - lem, vir - - gi - nes Je - ru - - - sa - lem.
KB
rit.

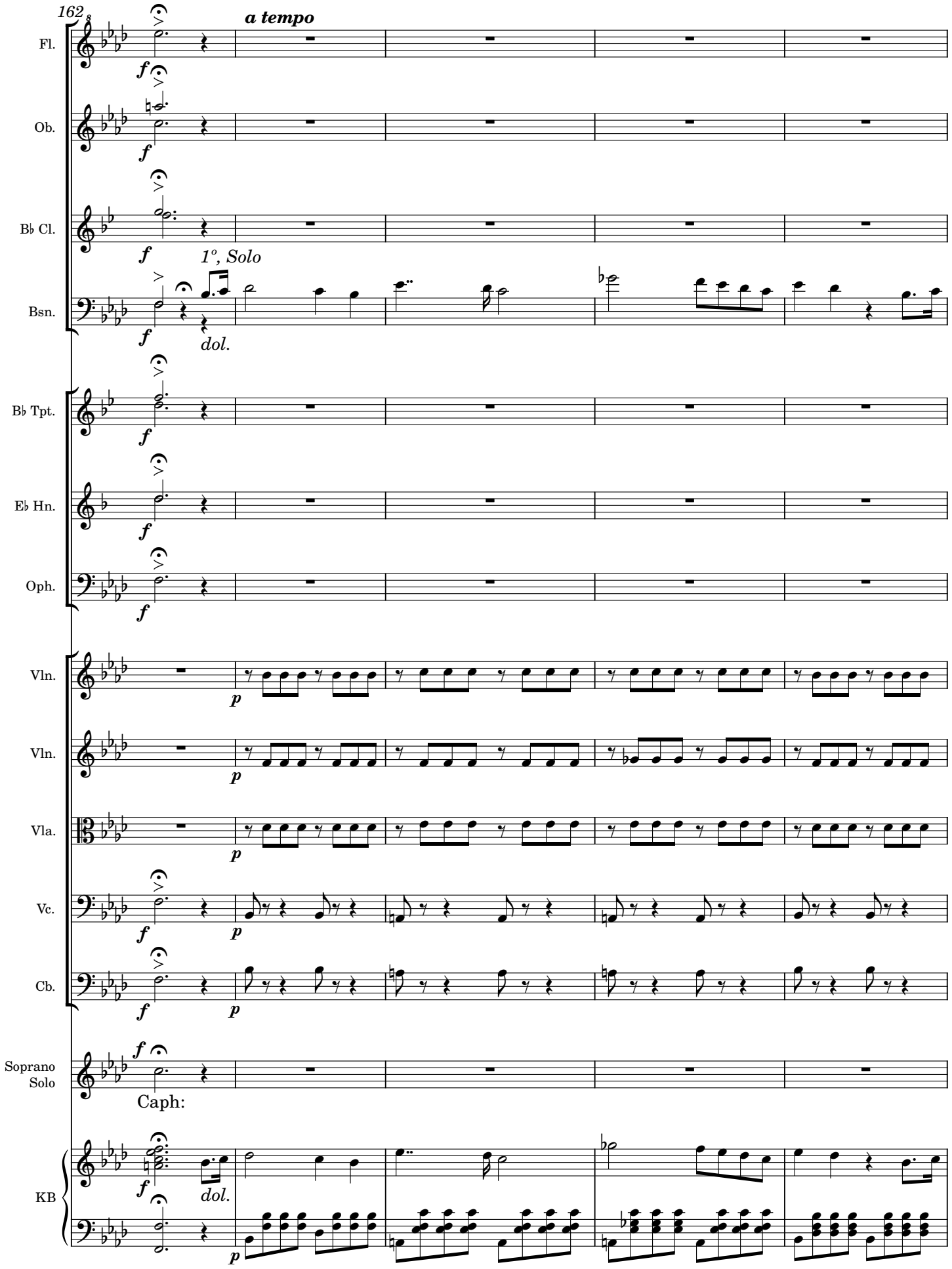

Original score MP-2987-4 from Biblioteca Nacional de España; edited 2022 by Rebecca Rufin

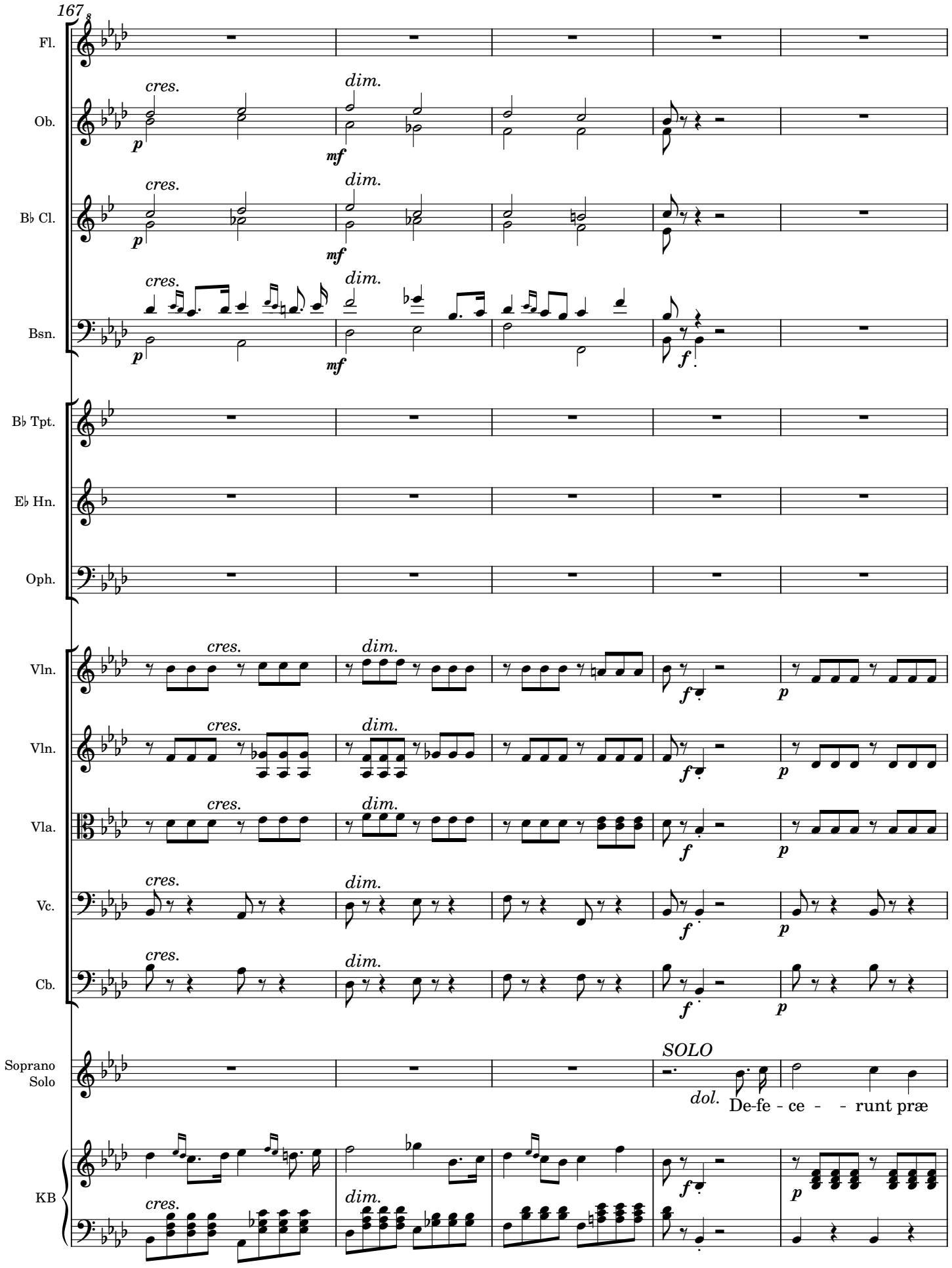

Original score MP-2987-4 from Biblioteca Nacional de España; edited 2022 by Rebecca Rufin

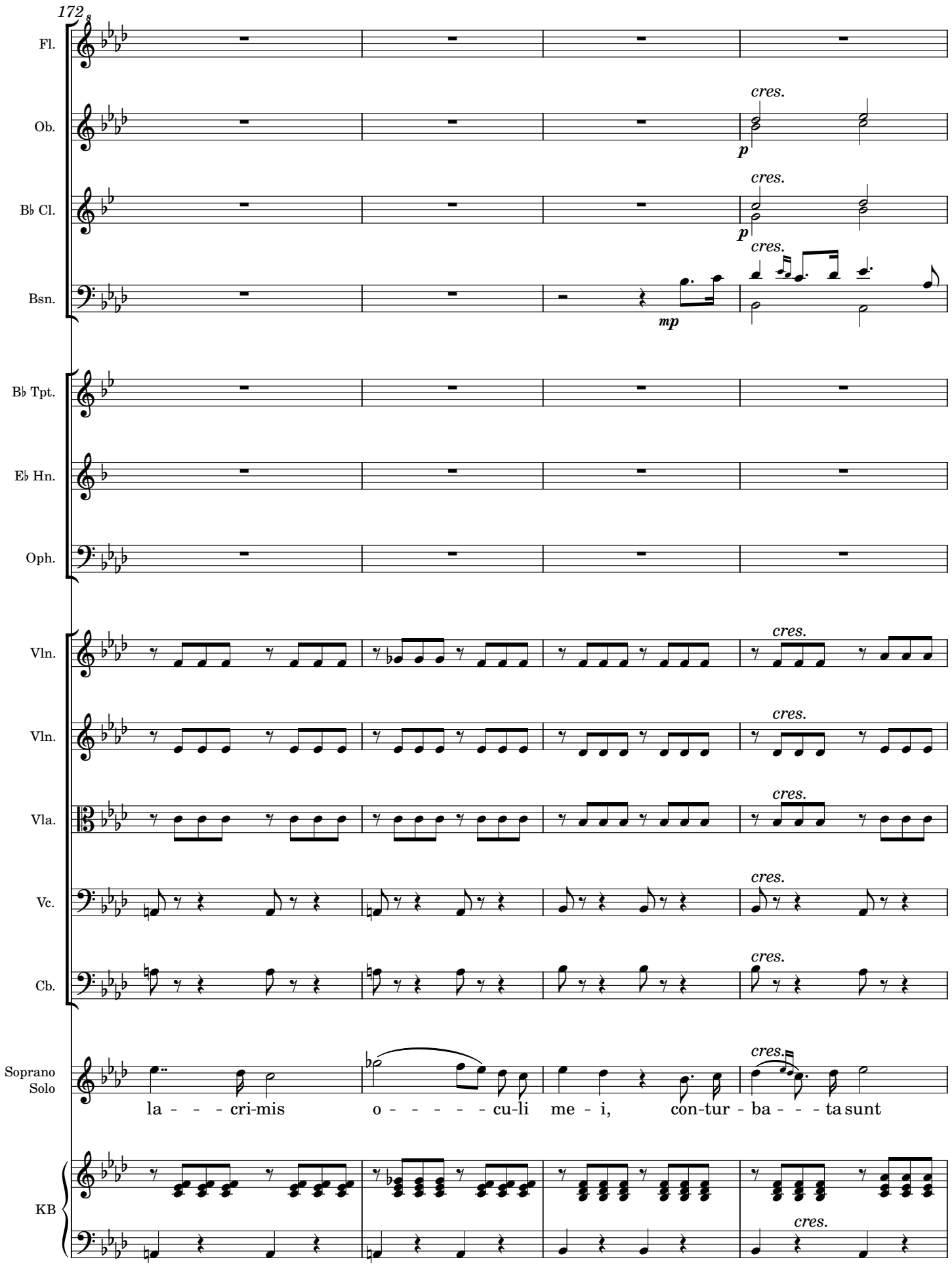

Original score MP-2987-4 from Biblioteca Nacional de España; edited 2022 by Rebecca Rufin

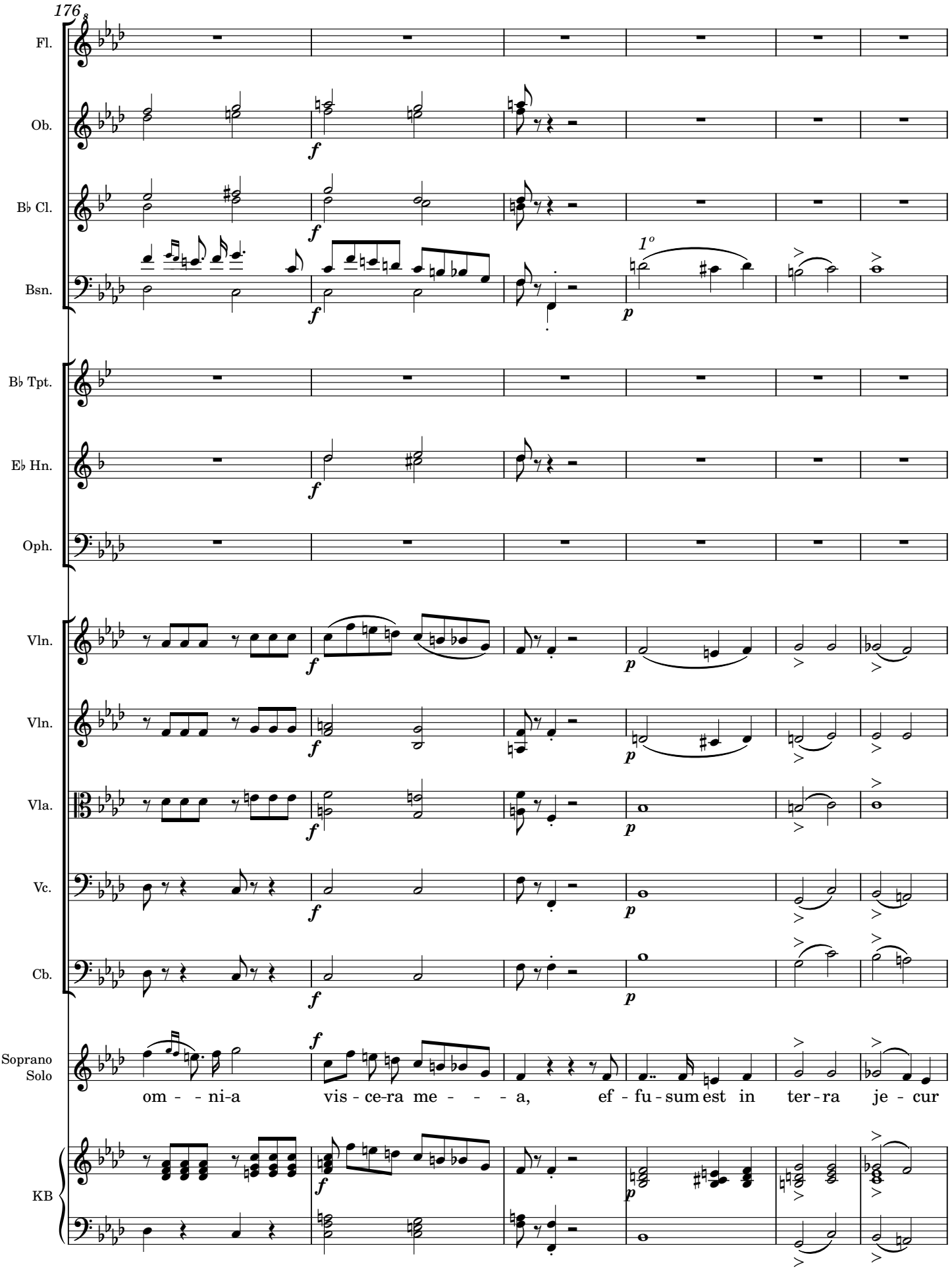

Original score MP-2987-4 from Biblioteca Nacional de España; edited 2022 by Rebecca Rufin

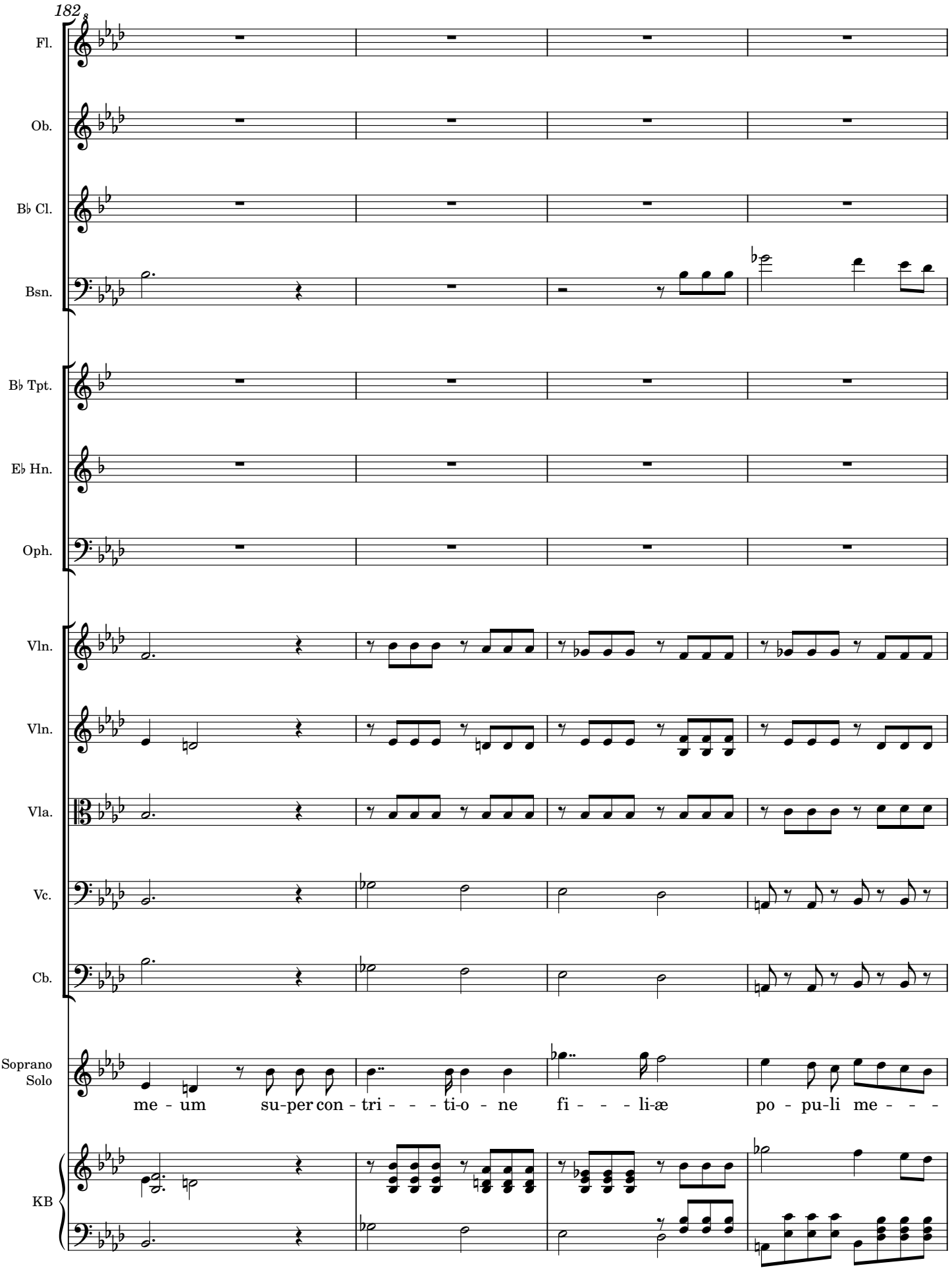

Original score MP-2987-4 from Biblioteca Nacional de España; edited 2022 by Rebecca Rufin

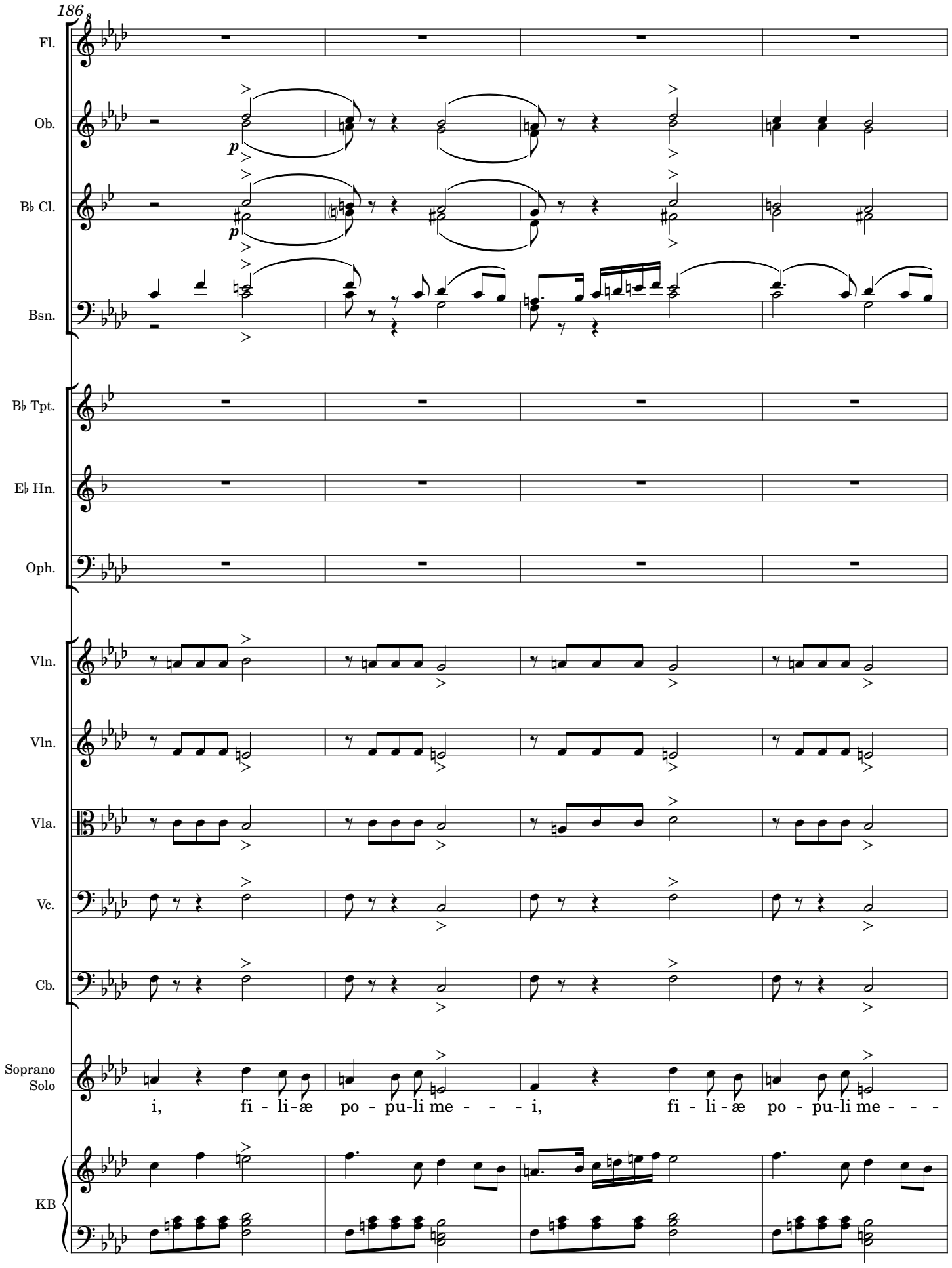

Original score MP-2987-4 from Biblioteca Nacional de España; edited 2022 by Rebecca Rufin

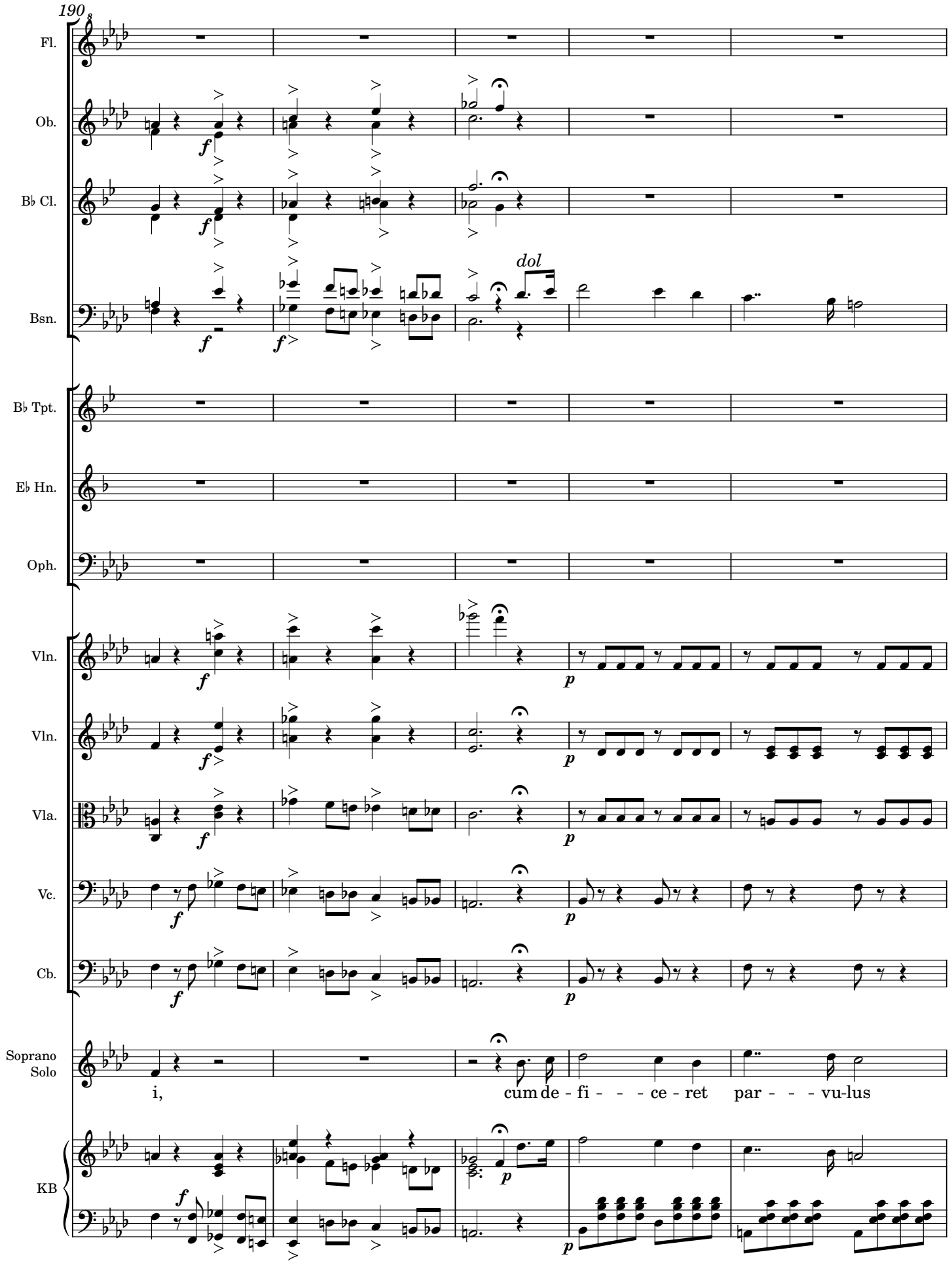

Original score MP-2987-4 from Biblioteca Nacional de España; edited 2022 by Rebecca Rufin

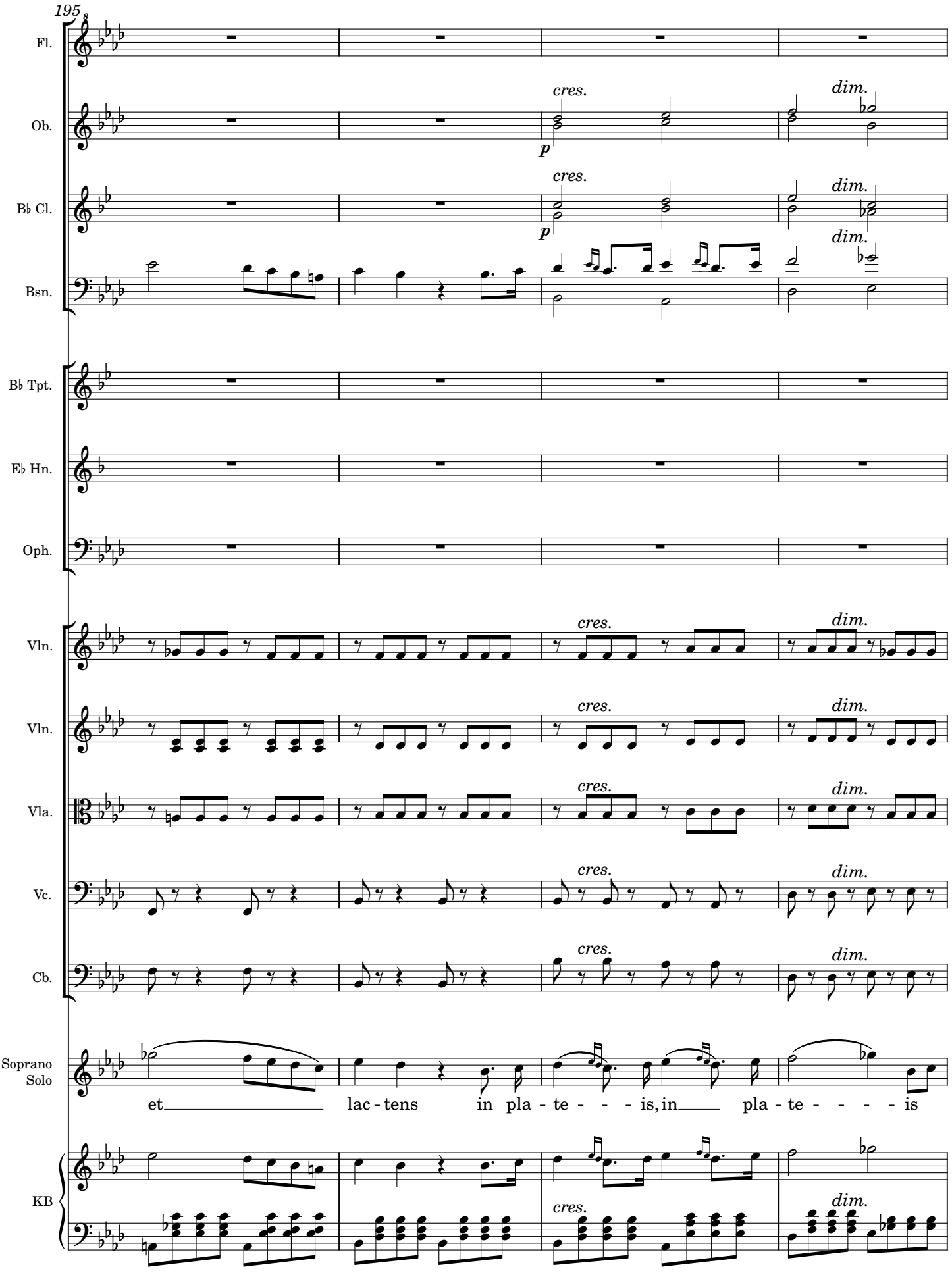

Original score MP-2987-4 from Biblioteca Nacional de España; edited 2022 by Rebecca Rufin

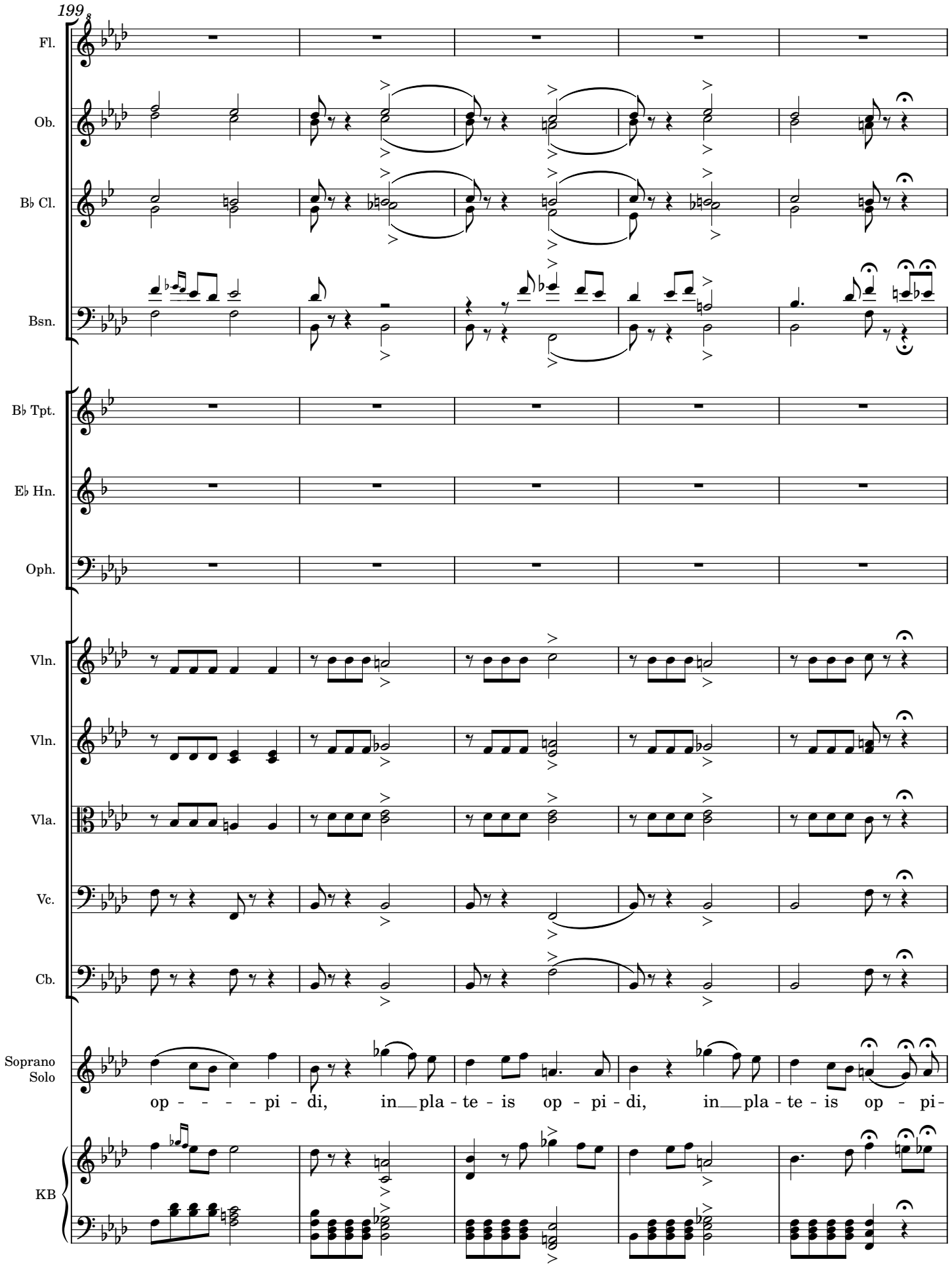

Original score MP-2987-4 from Biblioteca Nacional de España; edited 2022 by Rebecca Rufin

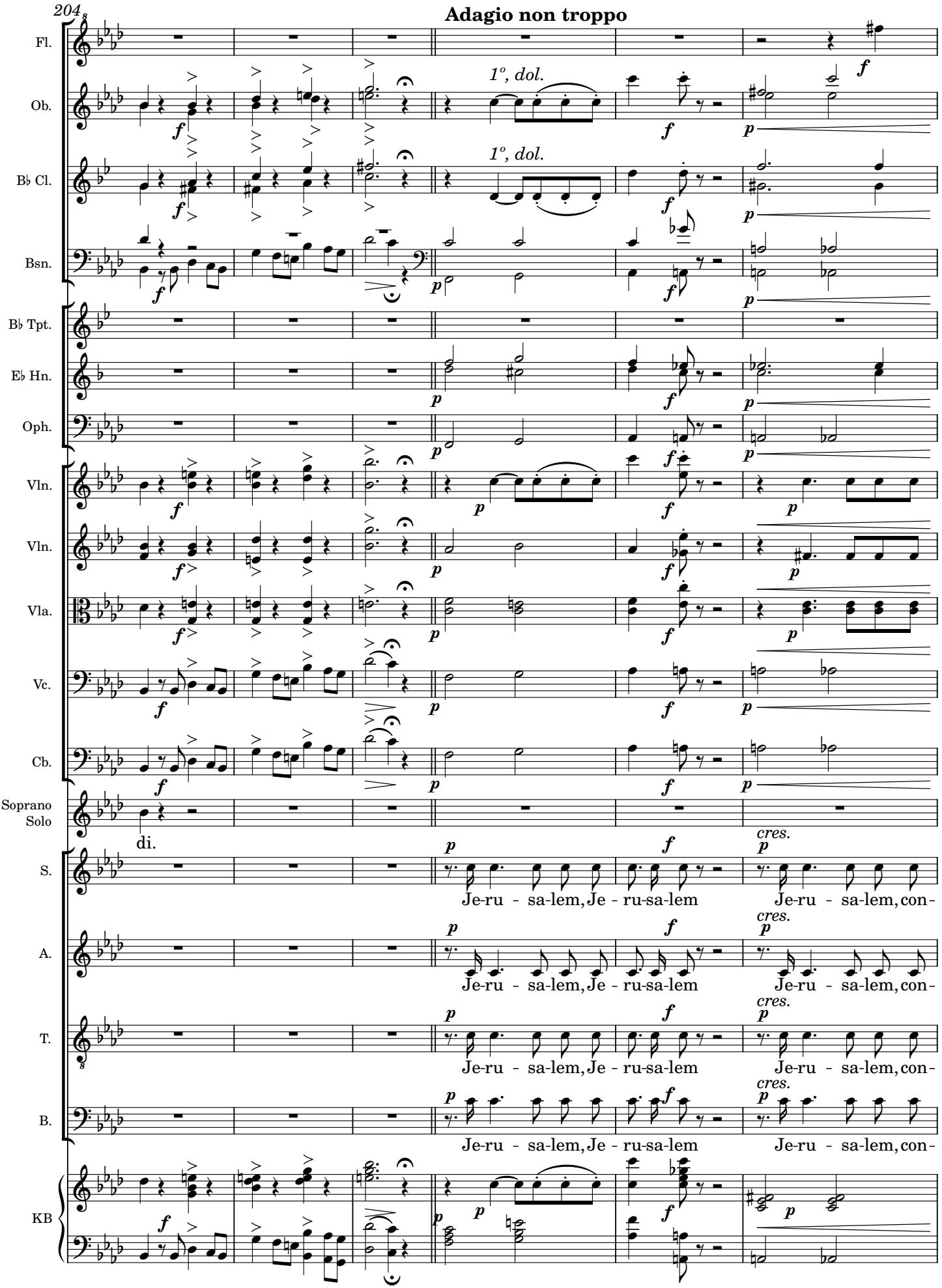

Original score MP-2987-4 from Biblioteca Nacional de España; edited 2022 by Rebecca Rufin

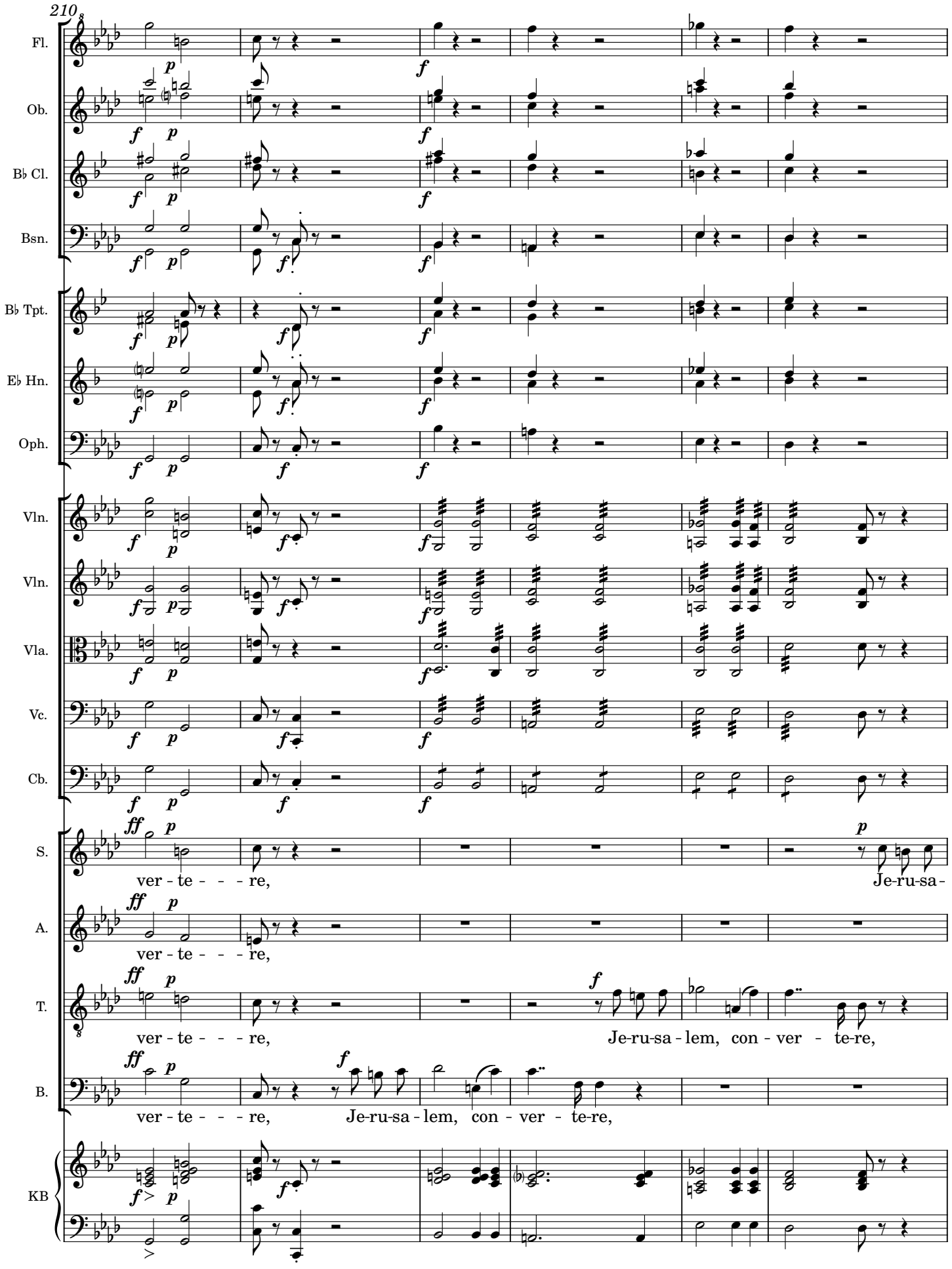

Original score MP-2987-4 from Biblioteca Nacional de España; edited 2022 by Rebecca Rufin

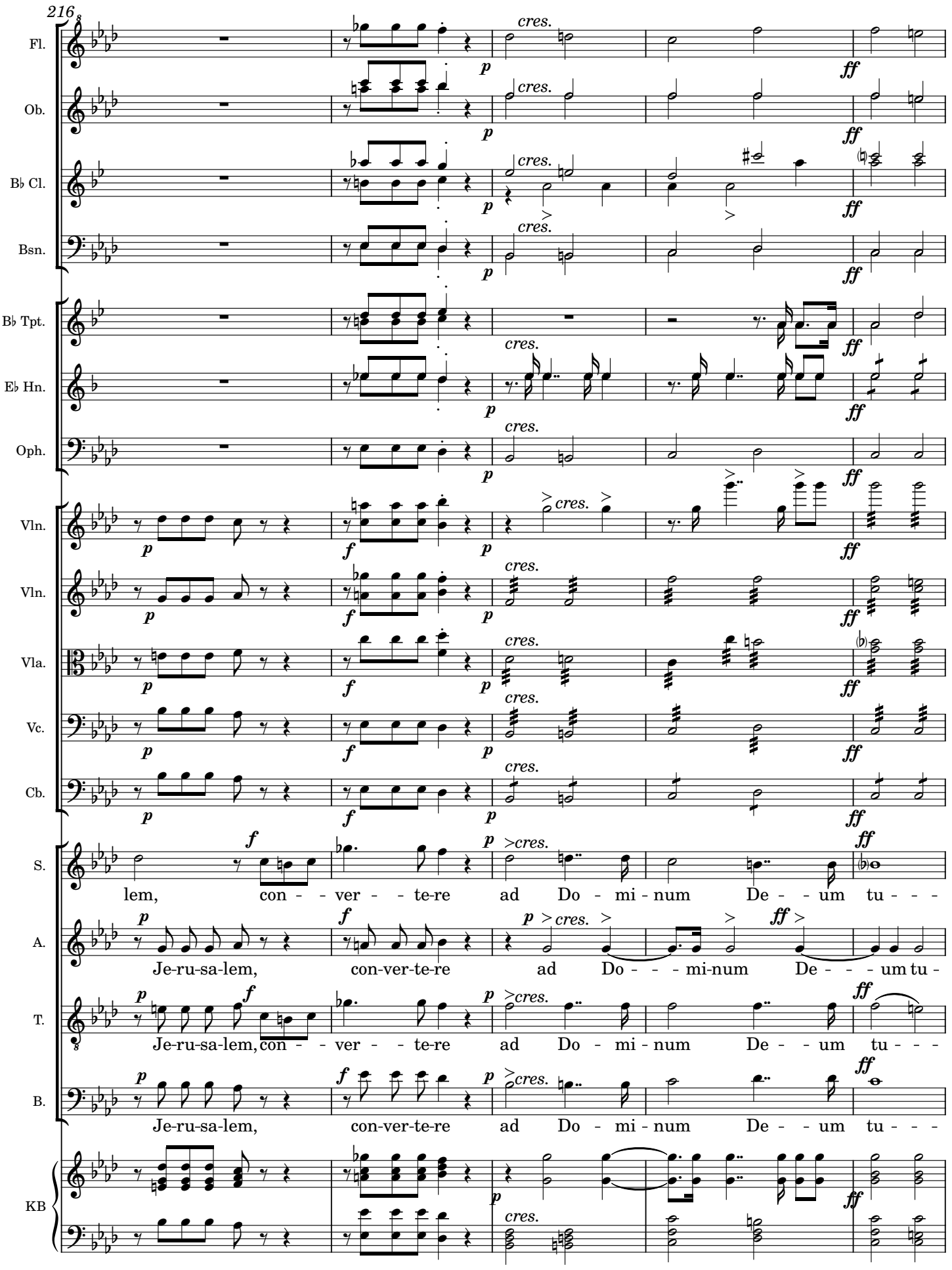
216
Fl.
Ob.
B♭ Cl.
Bsn.
B♭ Tpt.
E♭ Hn.
Oph.
Vln.
Vln.
Vla.
Vc.
Cb.
S.
lem, con - - ver - - te-re ad Do - mi - num De - - um tu - - -
A.
Je-ru-sa-lem, con-ver-te-re ad Do - - - mi-num De - - - um tu -
T.
Je-ru-sa-lem, con - - ver - - te-re ad Do - mi - num De - - um tu - - -
B.
Je-ru-sa-lem, con-ver-te-re ad Do - mi - num De - - um tu - - -
KB
cres.

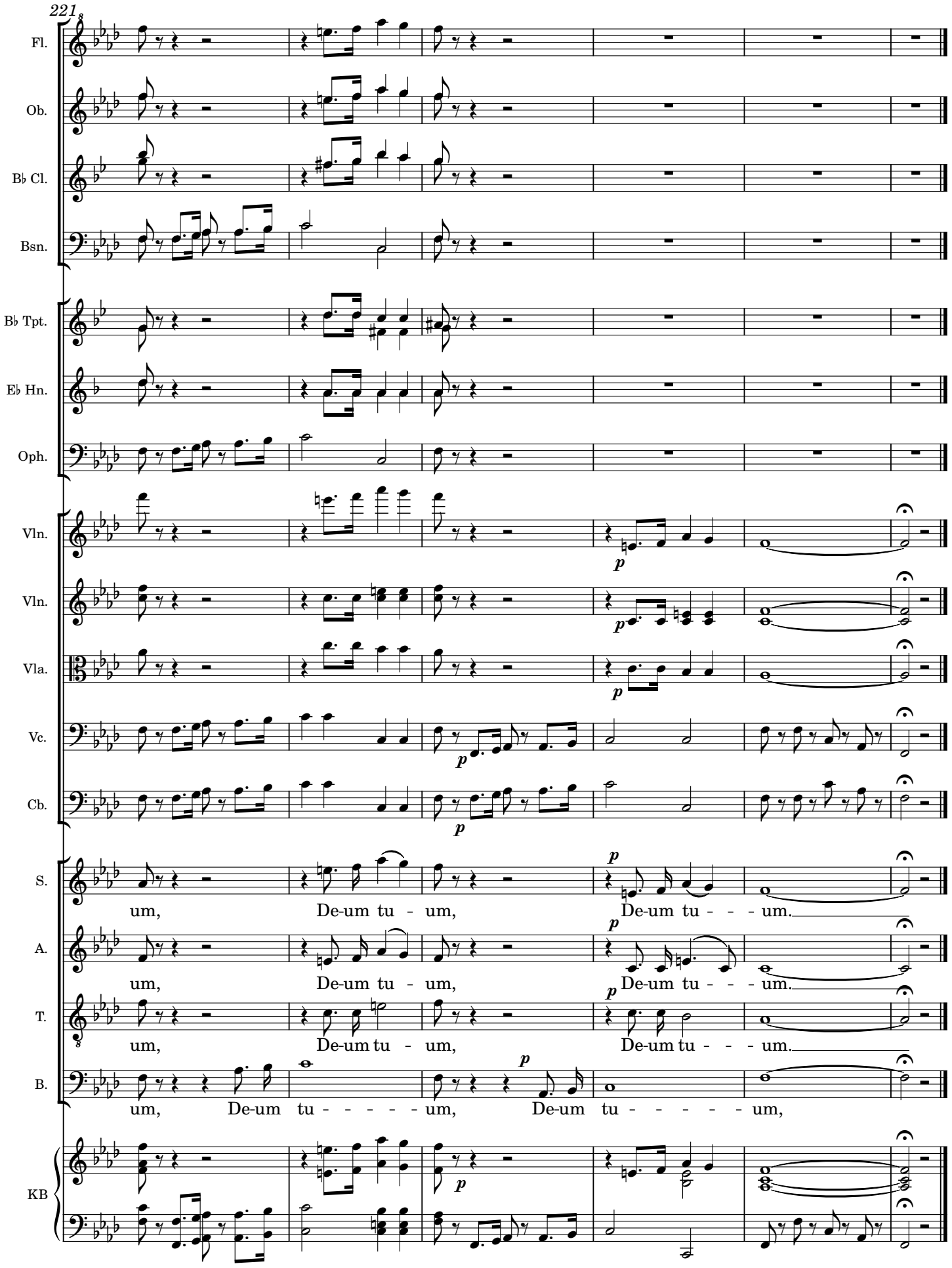

Original score MP-2987-4 from Biblioteca Nacional de España; edited 2022 by Rebecca Rufin

Flute

Lamentación 1ª del Jueves Santo

First Lamentation for Holy (Maundy) Thursday

Lamentations 2:8-11

Hilarión Eslava, 1861

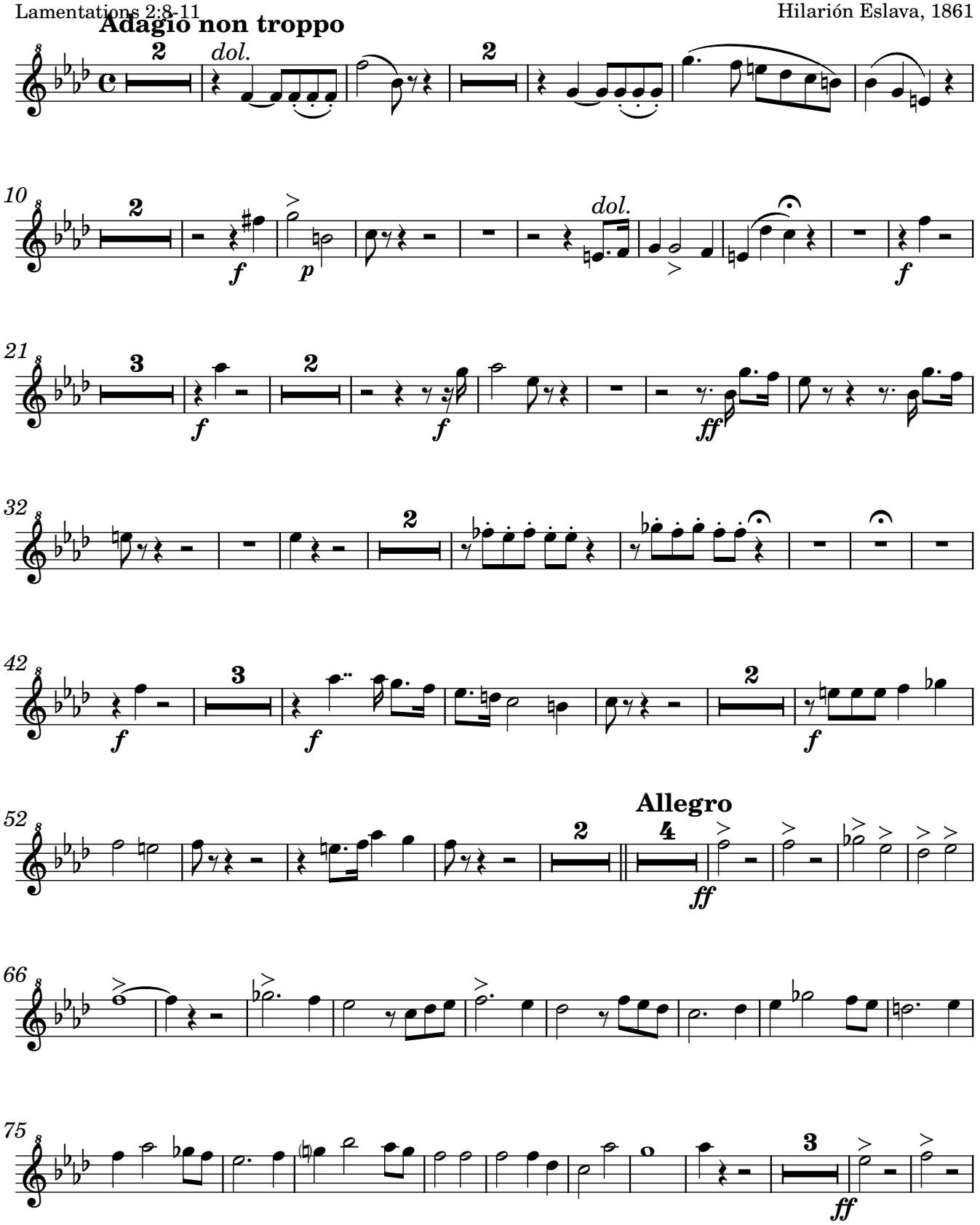

Original score MP-2987-4 from Biblioteca Nacional de España; edited 2022 by Rebecca Rufin

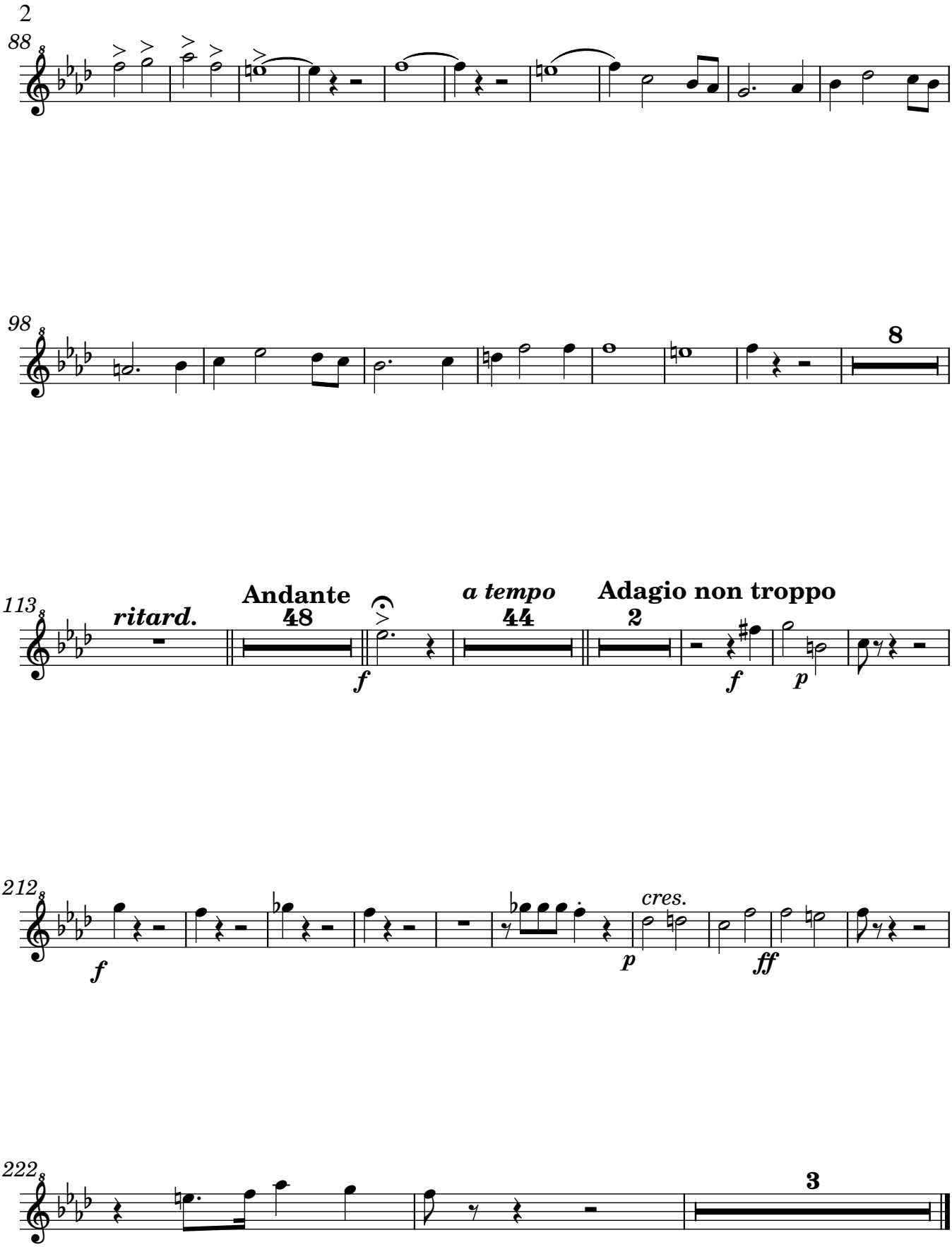

Original score MP-2987-4 from Biblioteca Nacional de España; edited 2022 by Rebecca Rufin

Oboe

Lamentación 1ª del Jueves Santo

First Lamentation for Holy (Maundy) Thursday

Lamentations 2:8-11 — Hilarión Eslava, 1861

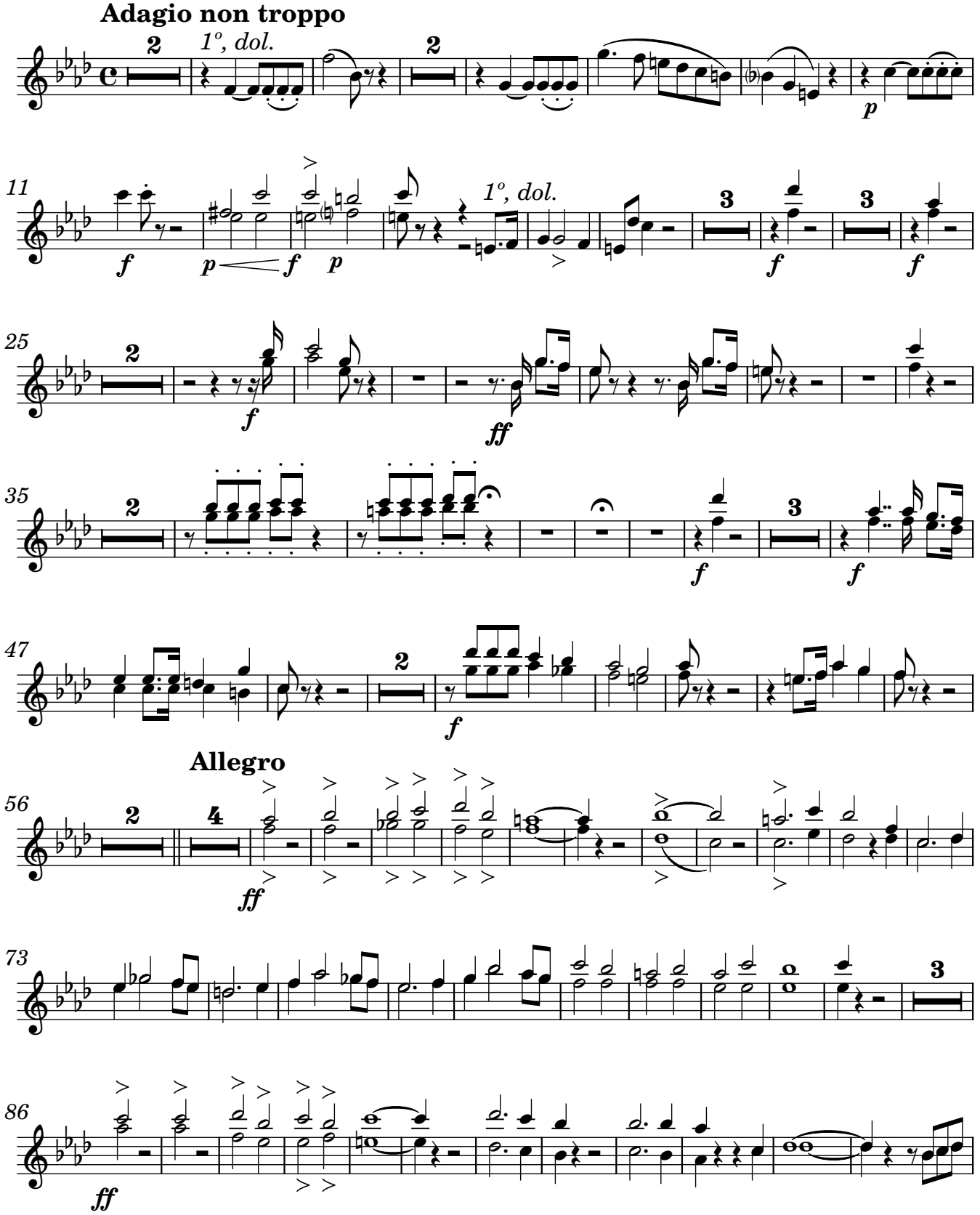

Original score MP-2987-4 from Biblioteca Nacional de España; edited 2022 by Rebecca Rufin

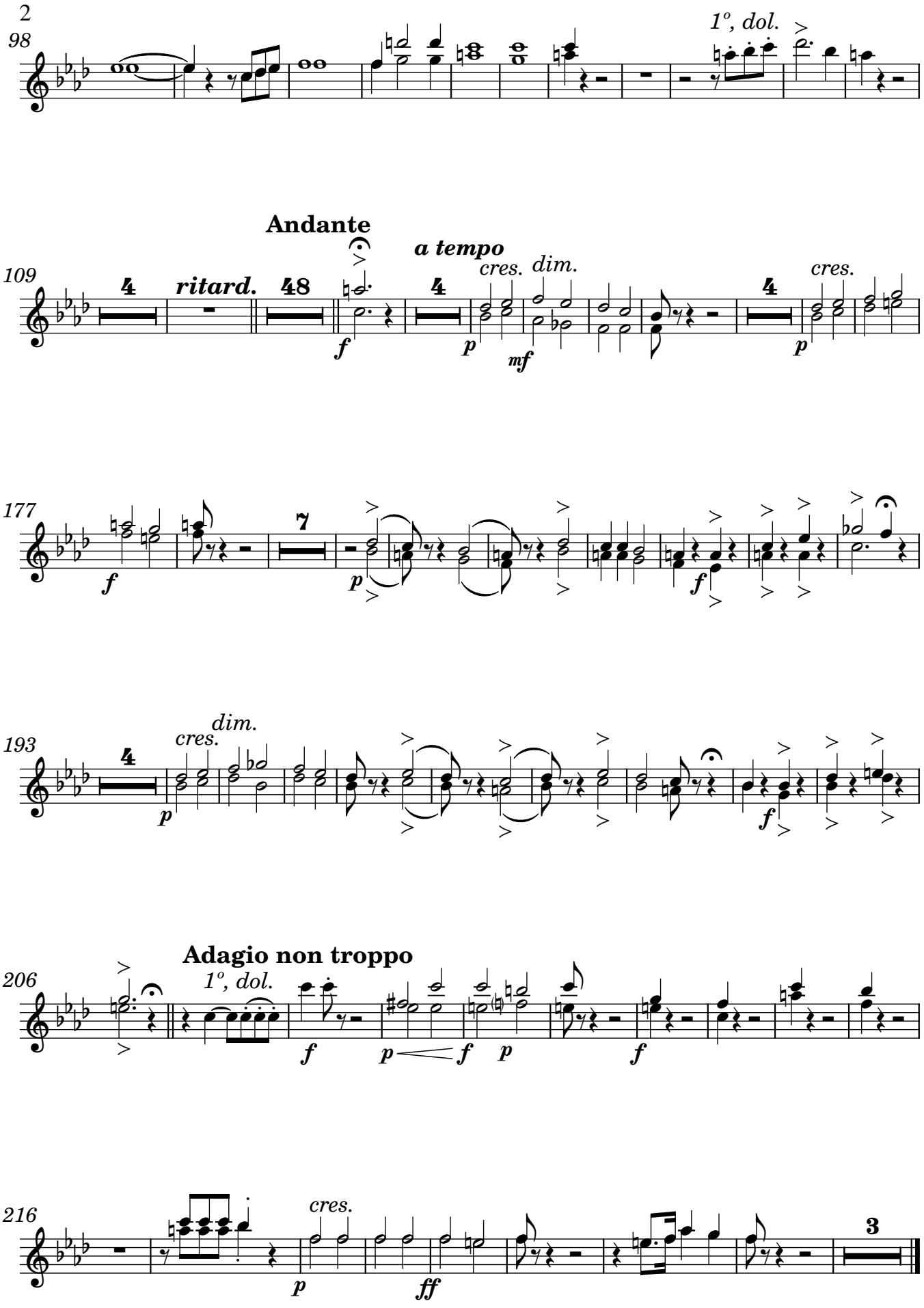

Original score MP-2987-4 from Biblioteca Nacional de España; edited 2022 by Rebecca Rufin

B♭ Clarinet

Lamentación 1ª del Jueves Santo

First Lamentation for Holy (Maundy) Thursday

Lamentations 2:8-11 — Hilarión Eslava, 1861

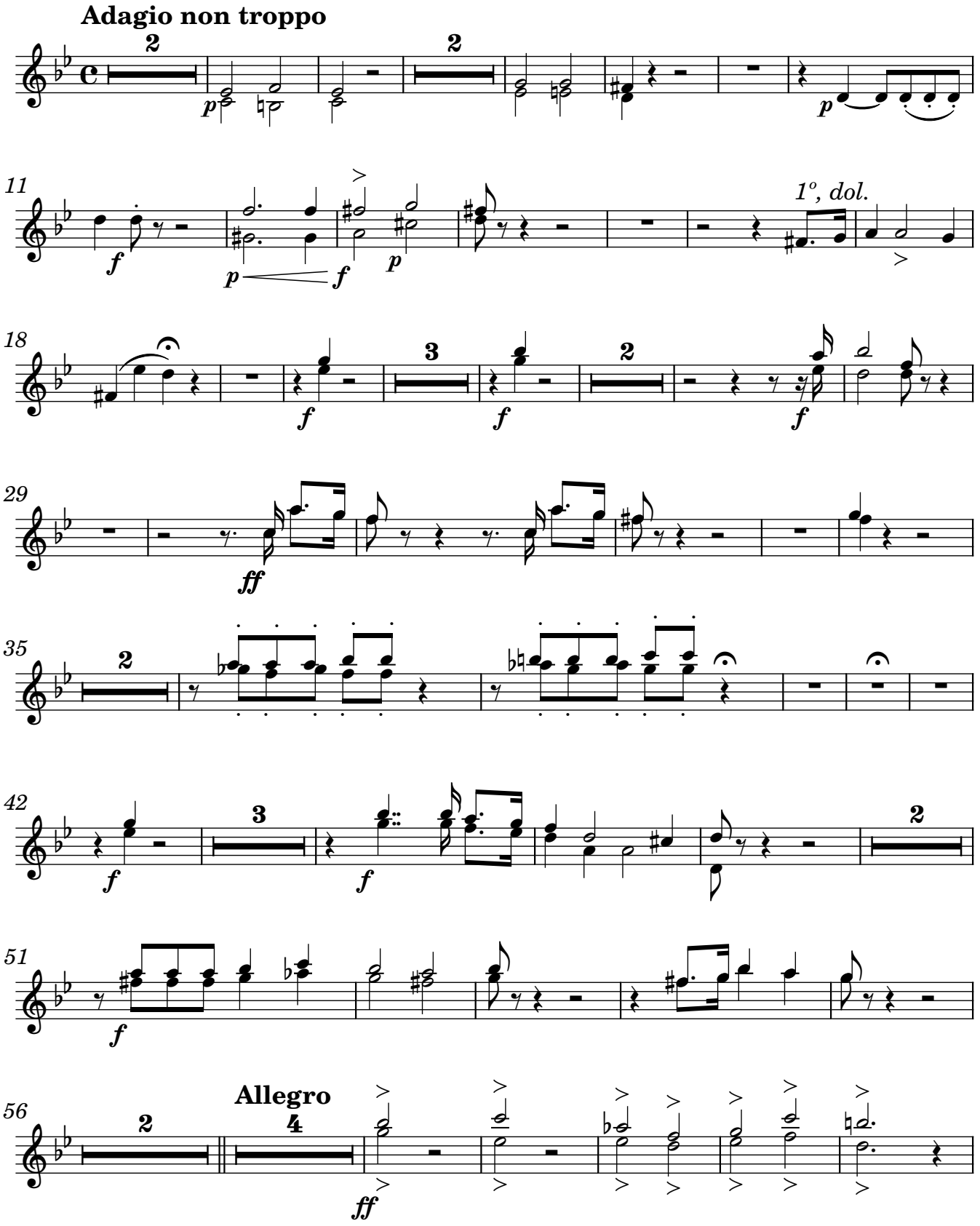

Original score MP-2987-4 from Biblioteca Nacional de España; edited 2022 by Rebecca Rufin

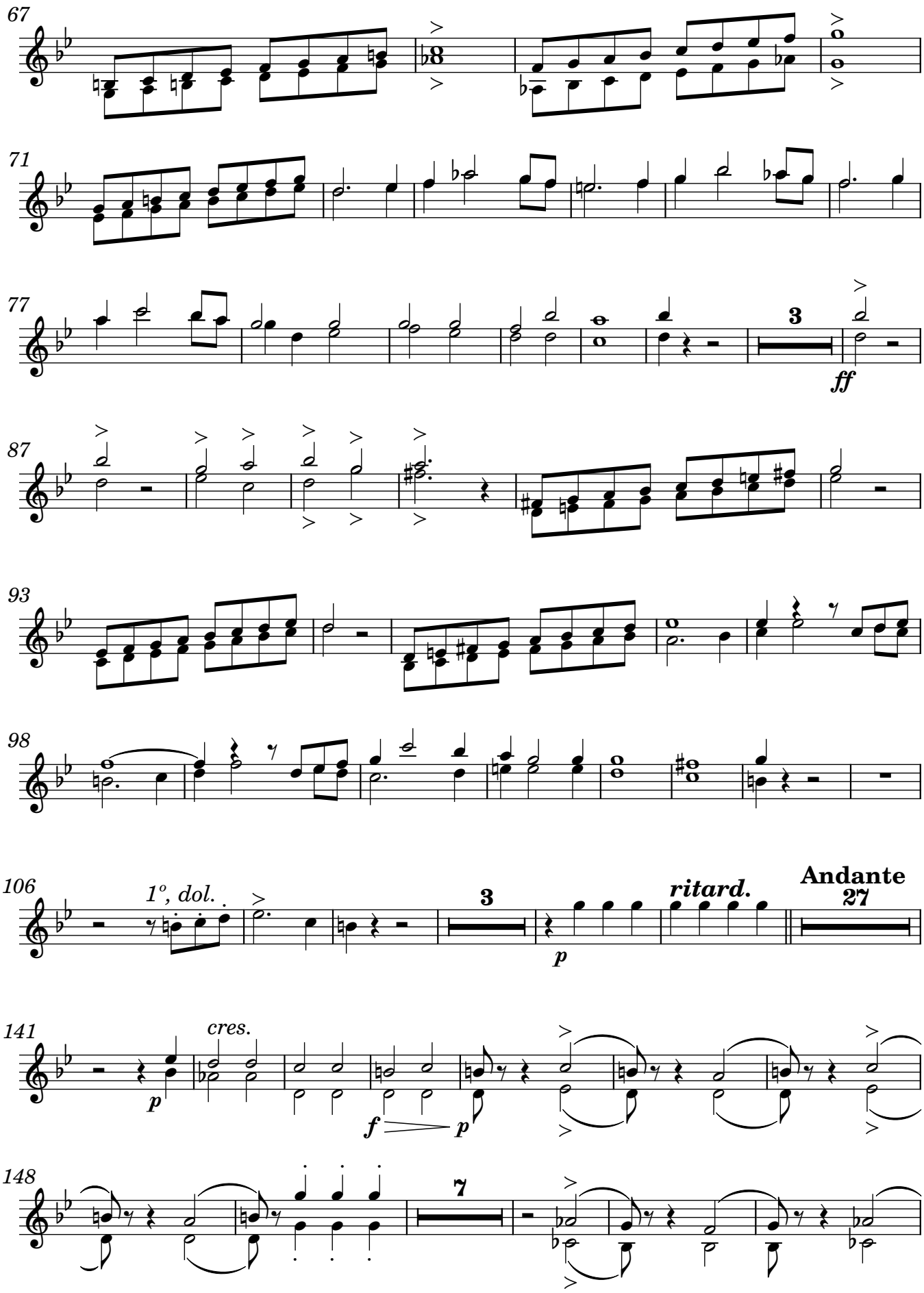

Original score MP-2987-4 from Biblioteca Nacional de España; edited 2022 by Rebecca Rufin

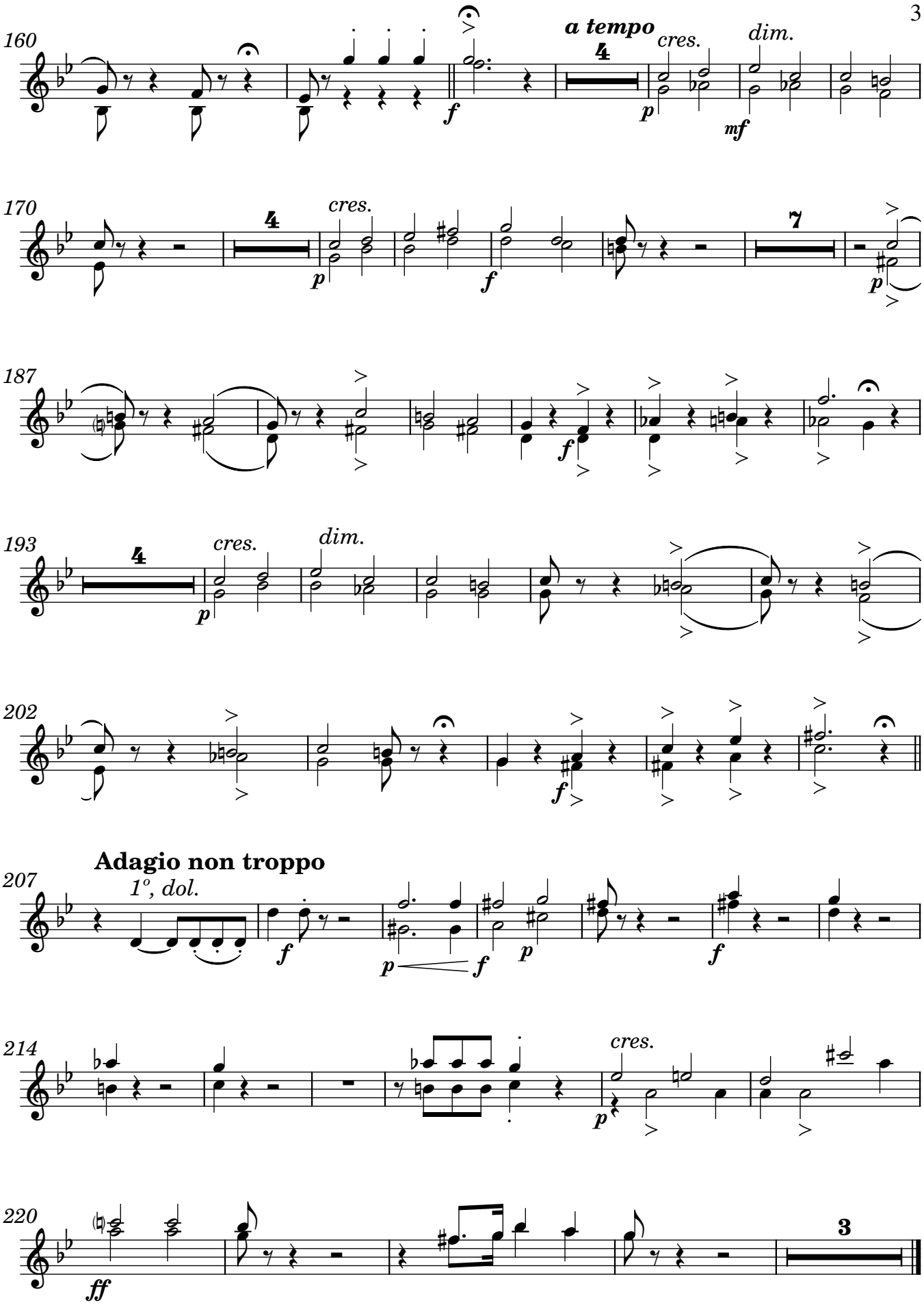

Original score MP-2987-4 from Biblioteca Nacional de España; edited 2022 by Rebecca Rufin

Bassoon

Lamentación 1ª del Jueves Santo

First Lamentation for Holy (Maundy) Thursday

Lamentations 2:8-11 — Hilarión Eslava, 1861

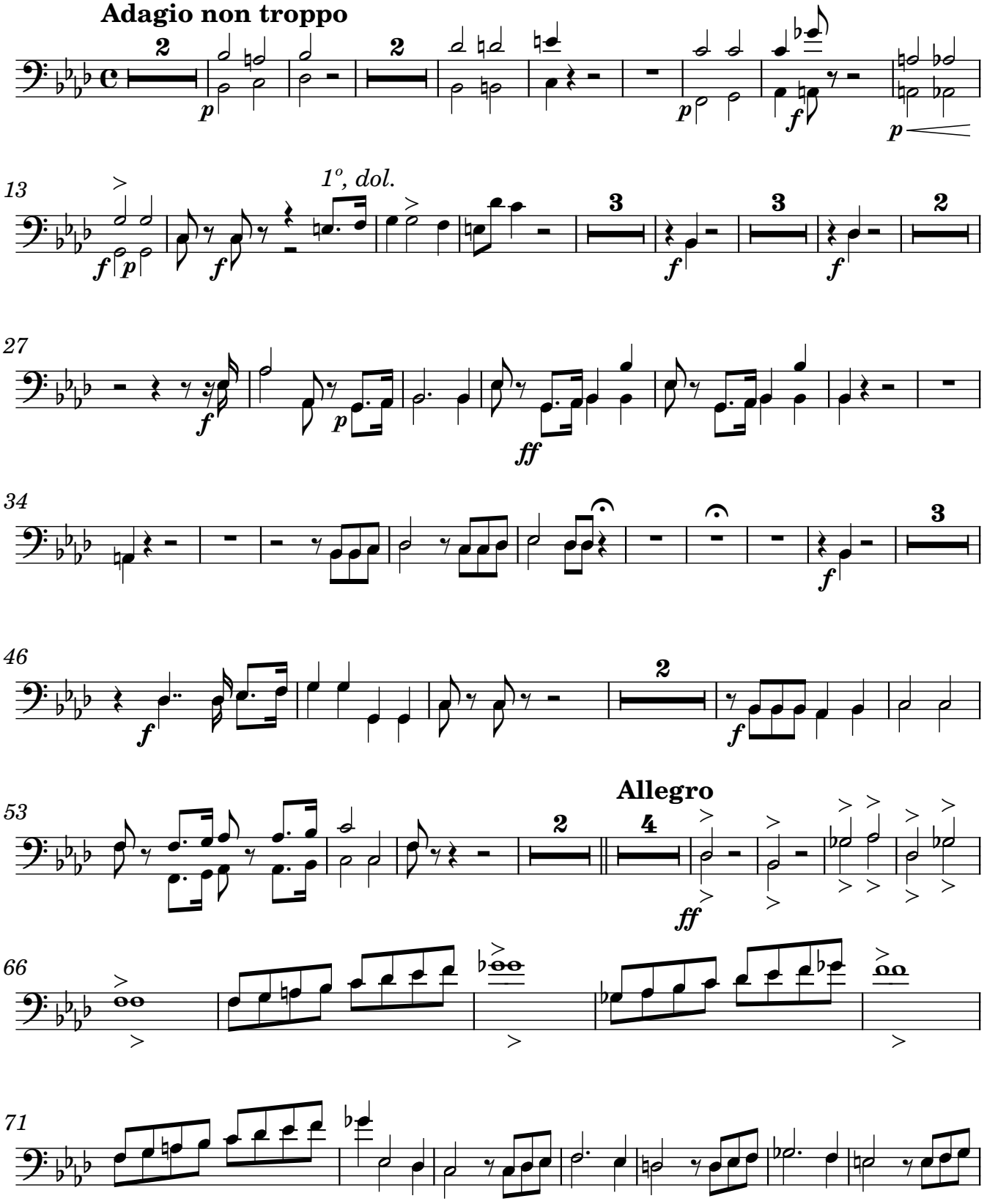

Original score MP-2987-4 from Biblioteca Nacional de España; edited 2022 by Rebecca Rufin

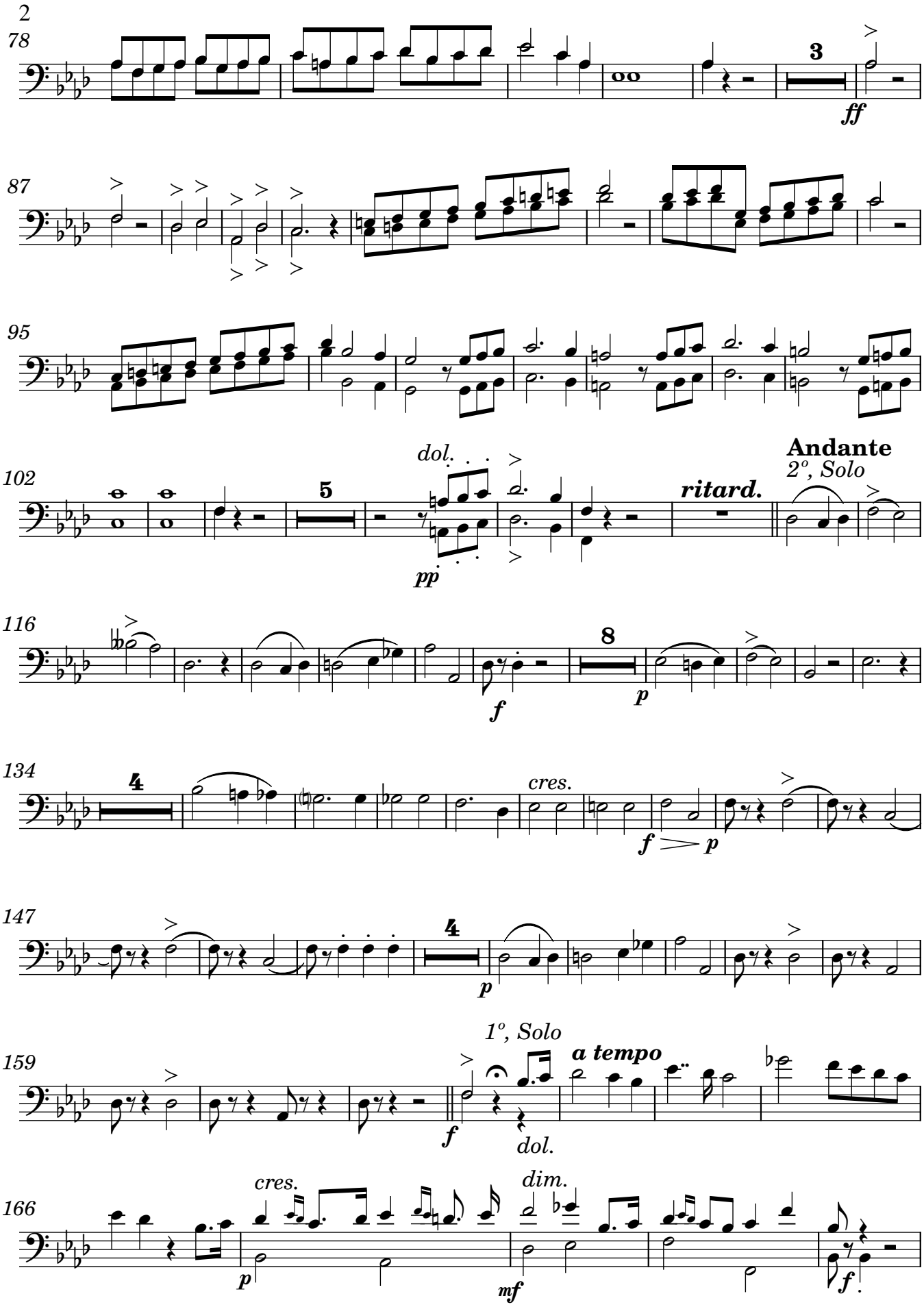

Original score MP-2987-4 from Biblioteca Nacional de España; edited 2022 by Rebecca Rufin

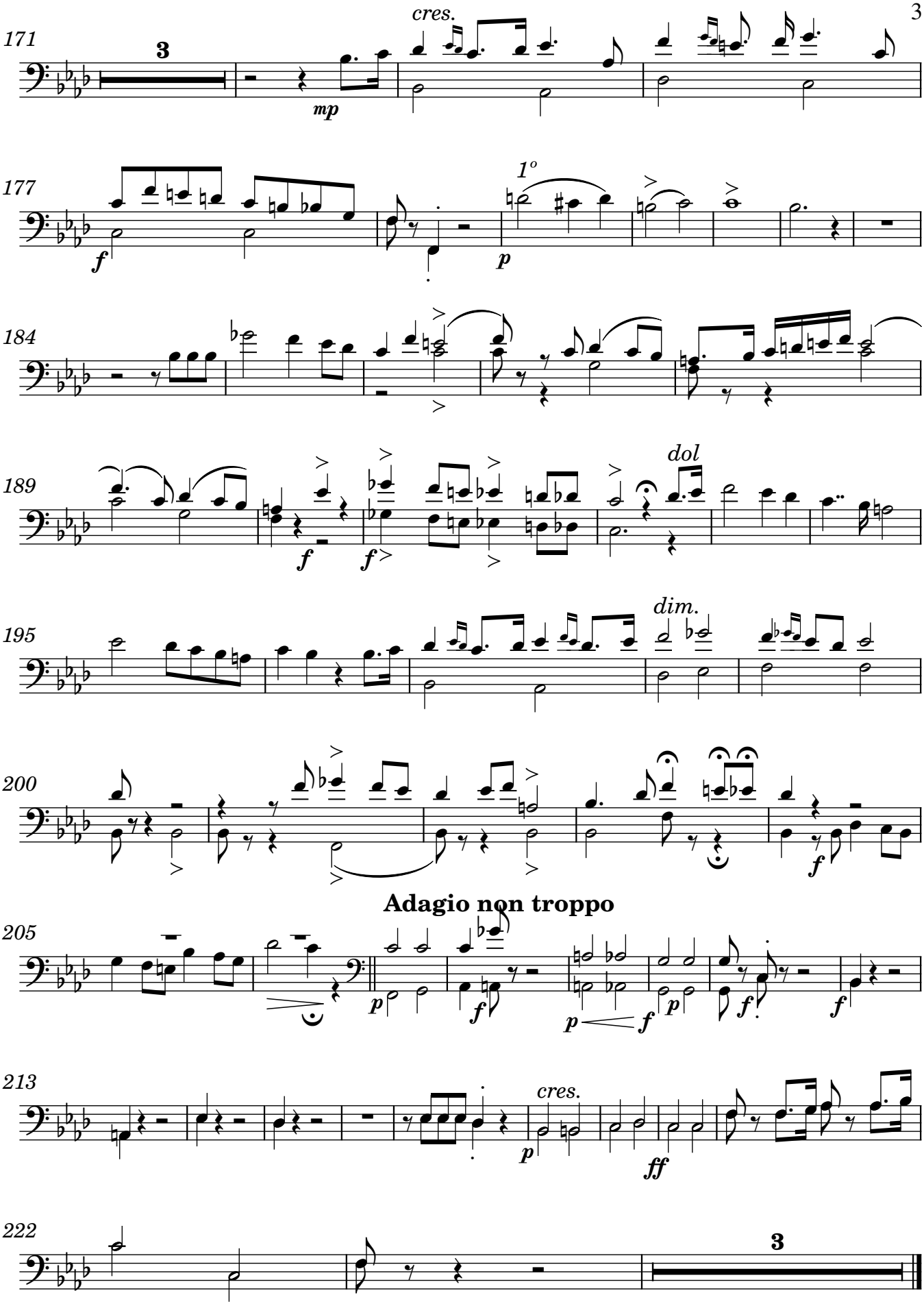
171
3
mp
cres.
177
f
1º
p
184
189
f
f
dol
195
dim.
200
f
Adagio non troppo
205
p
f
p
f
p
f
f
213
cres.
p
ff
222
3

B♭ Trumpet

Lamentación 1ª del Jueves Santo

First Lamentation for Holy (Maundy) Thursday

Lamentations 2:8-11 — Hilarión Eslava, 1861

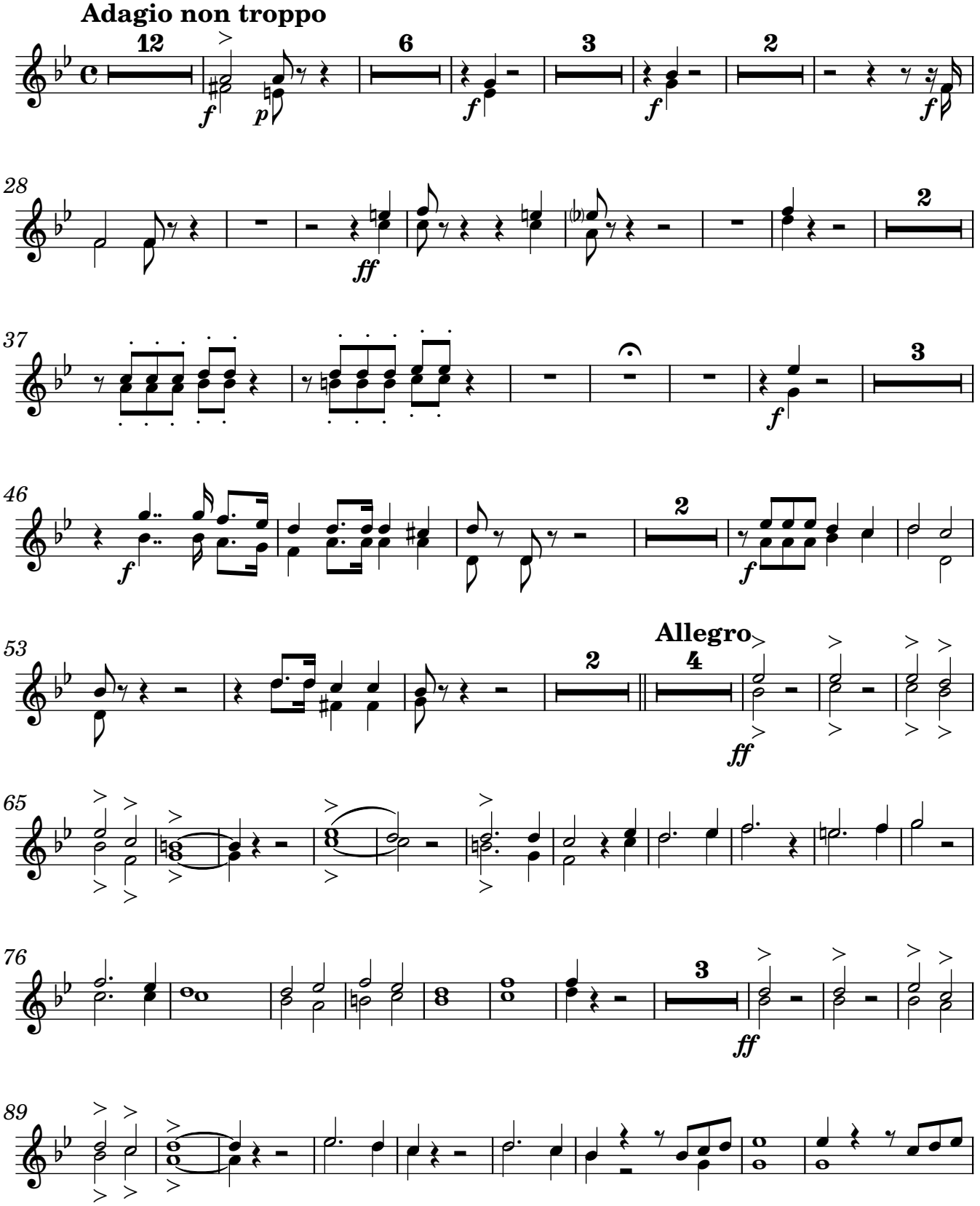

Original score MP-2987-4 from Biblioteca Nacional de España; edited 2022 by Rebecca Rufin

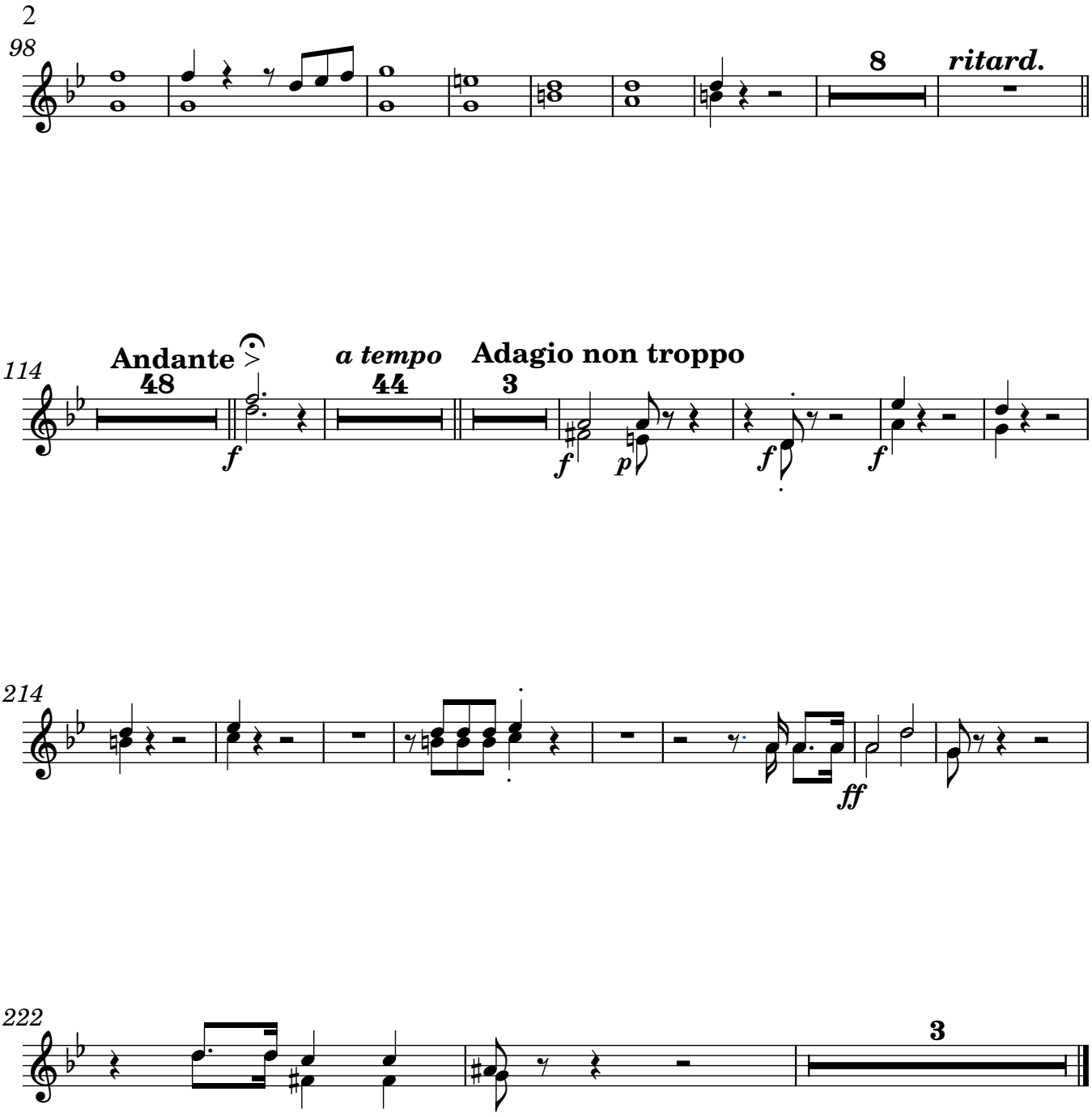

Original score MP-2987-4 from Biblioteca Nacional de España; edited 2022 by Rebecca Rufin

Horn in E♭

Lamentación 1ª del Jueves Santo

First Lamentation for Holy (Maundy) Thursday

Lamentations 2:8-11 — Hilarión Eslava, 1861

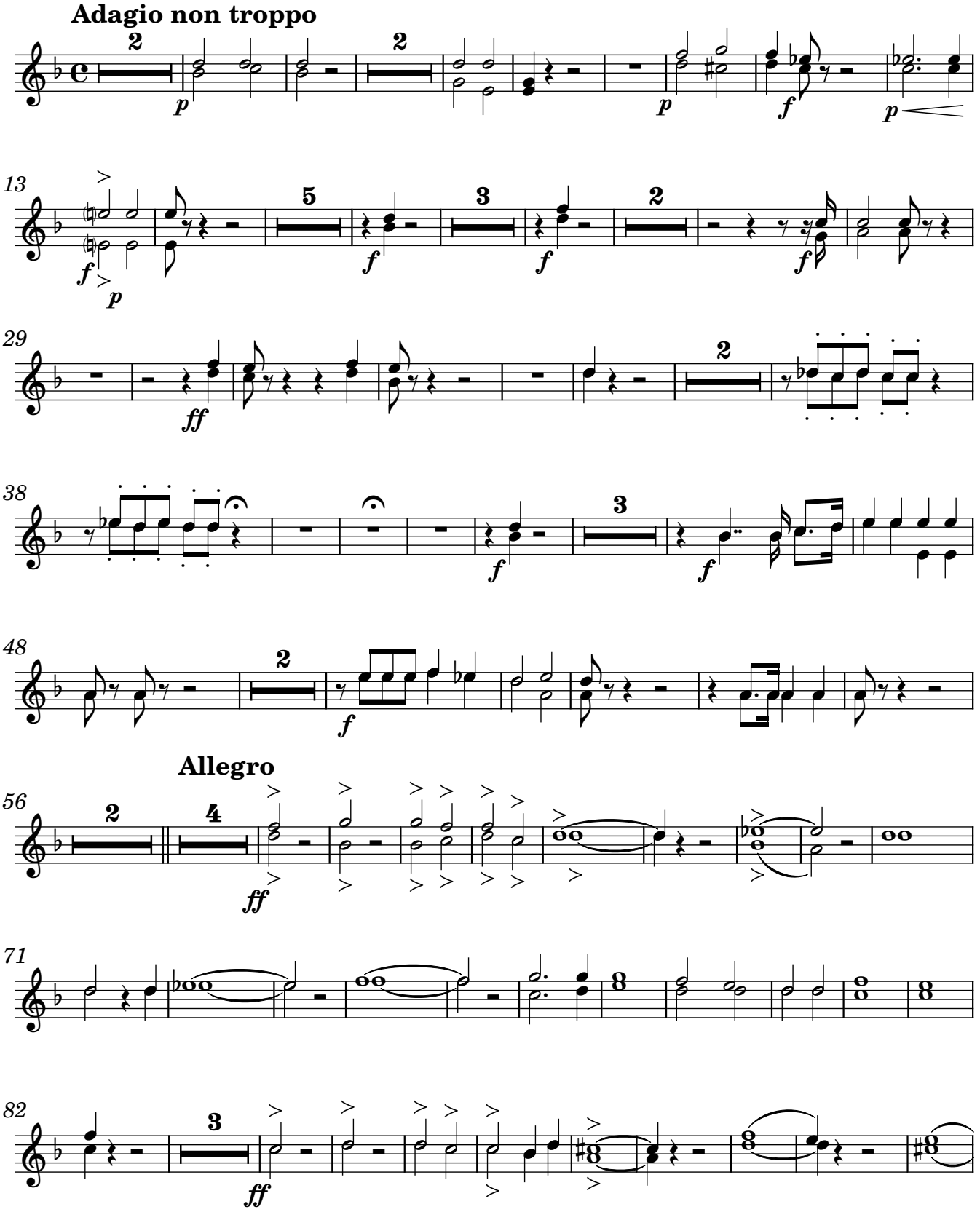

Original score MP-2987-4 from Biblioteca Nacional de España; edited 2022 by Rebecca Rufin

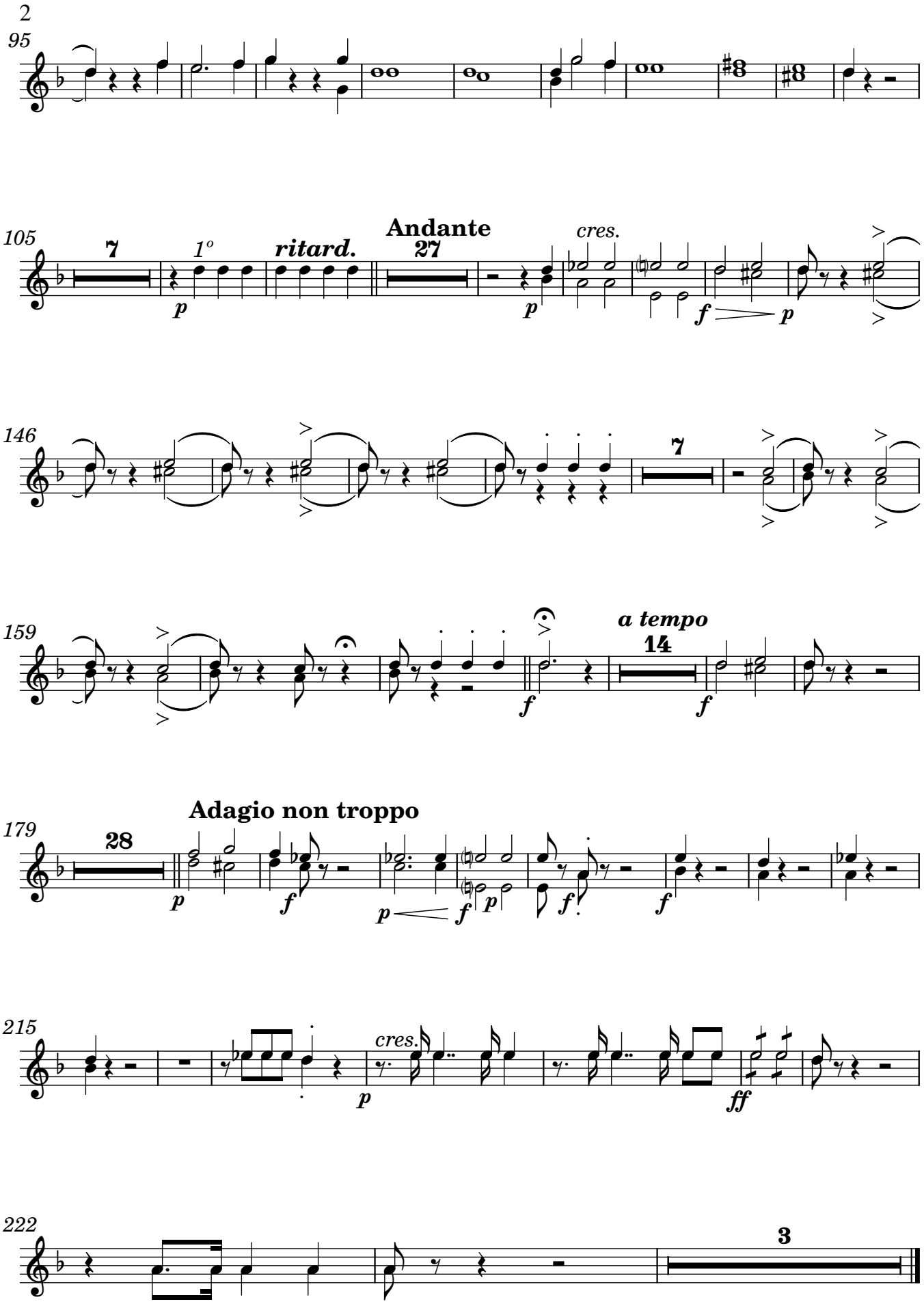

Original score MP-2987-4 from Biblioteca Nacional de España; edited 2022 by Rebecca Rufin

Ophicleide (or Tuba)

Lamentación 1ª del Jueves Santo

First Lamentation for Holy (Maundy) Thursday

Lamentations 2:8-11 — Hilarión Eslava, 1861

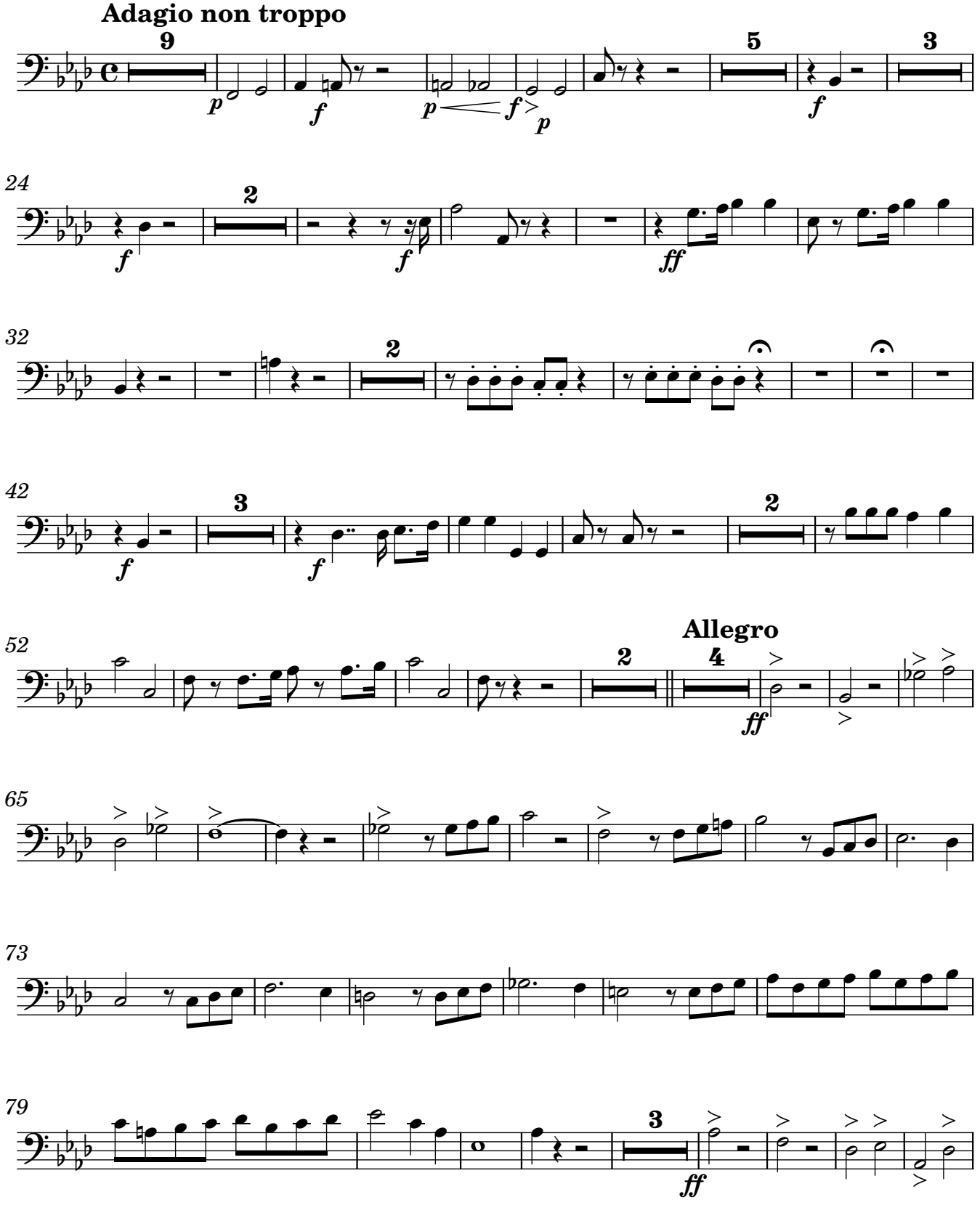

Original score MP-2987-4 from Biblioteca Nacional de España; edited 2022 by Rebecca Rufin

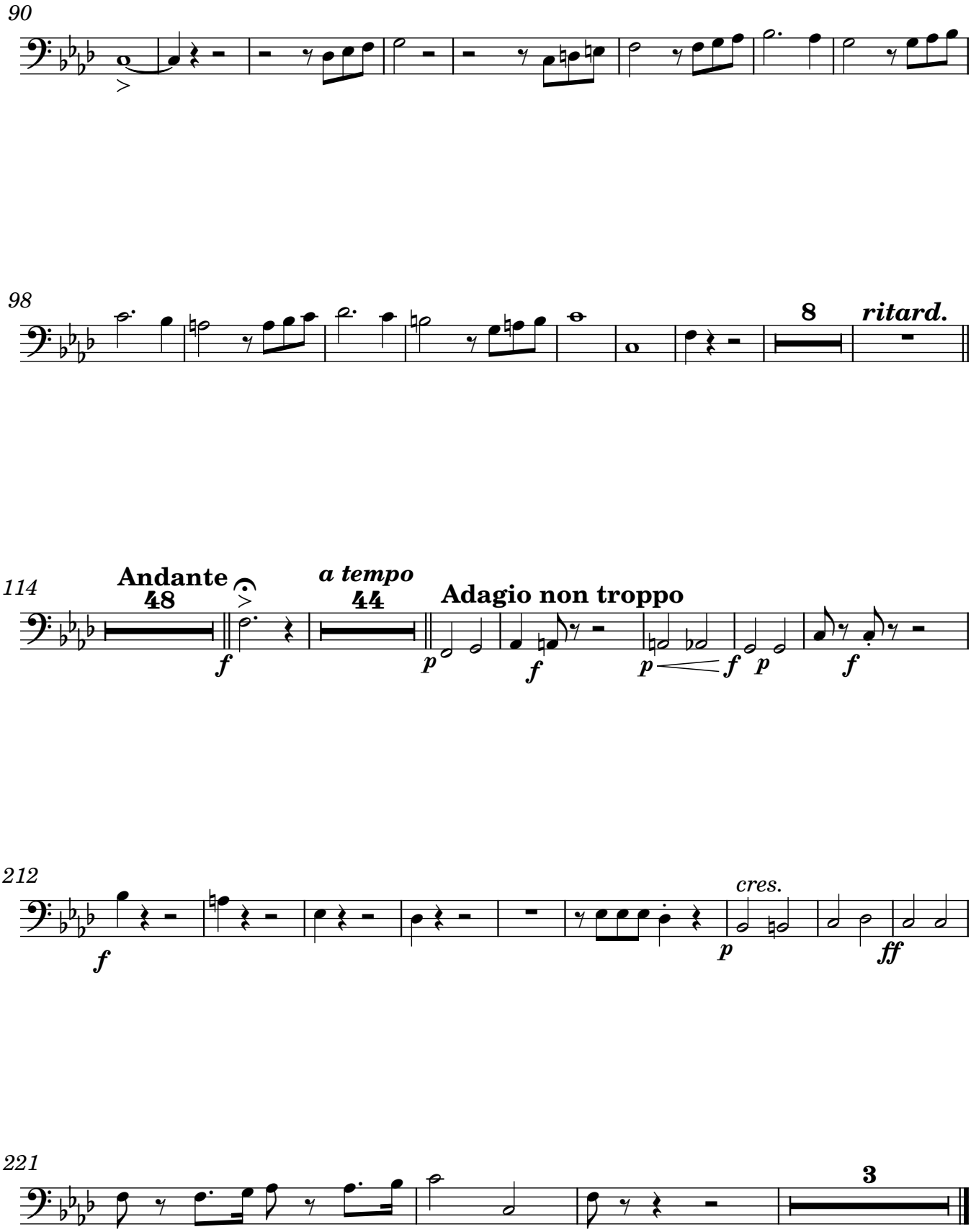
90
98
8
ritard.
114
Andante
48
a tempo
44
Adagio non troppo
212
cres.
221
3

Violin 1

Lamentación 1ª del Jueves Santo

First Lamentation for Holy (Maundy) Thursday

Lamentations 2:8-11

Hilarión Eslava, 1861

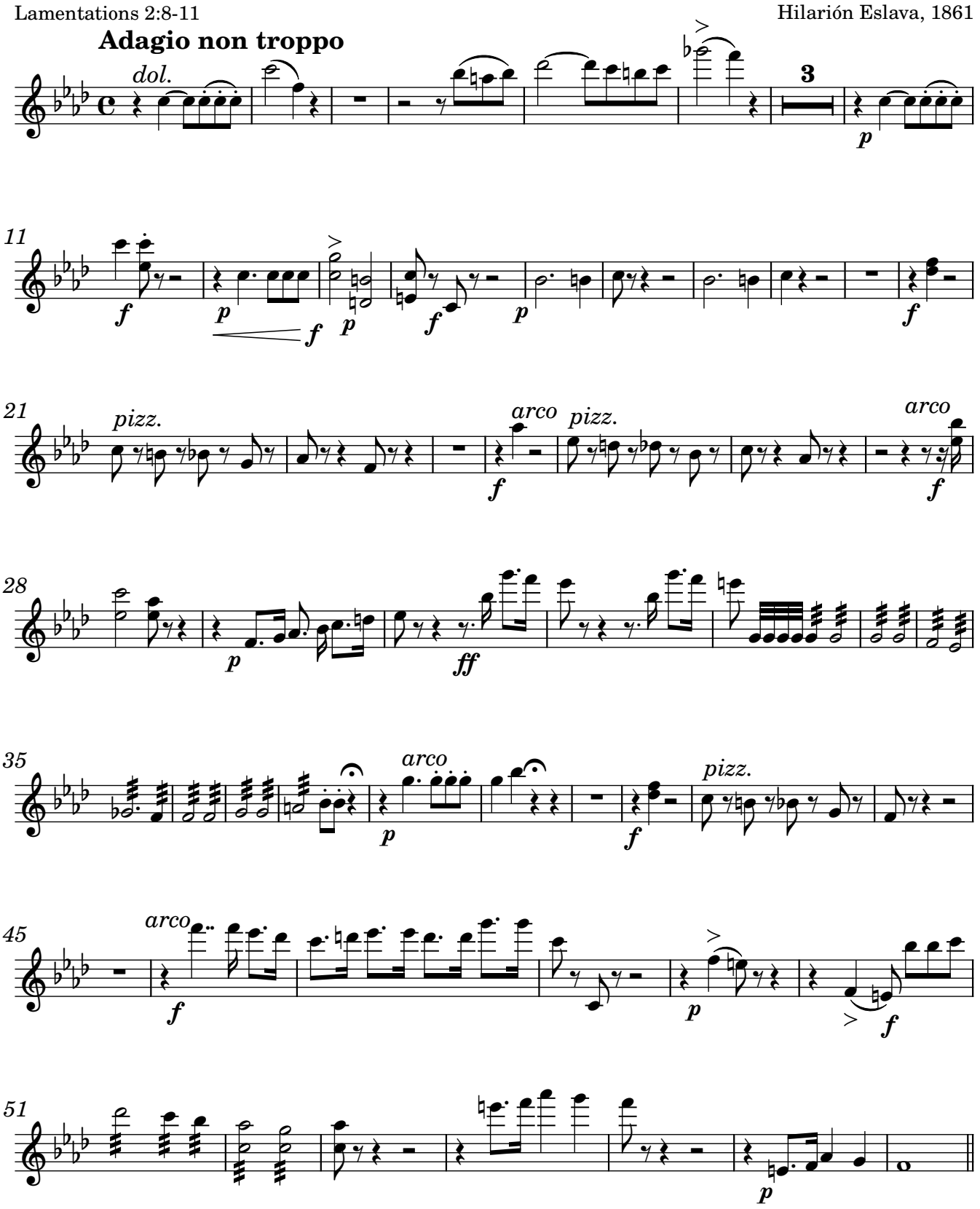

Original score MP-2987-4 from Biblioteca Nacional de España; edited 2022 by Rebecca Rufin

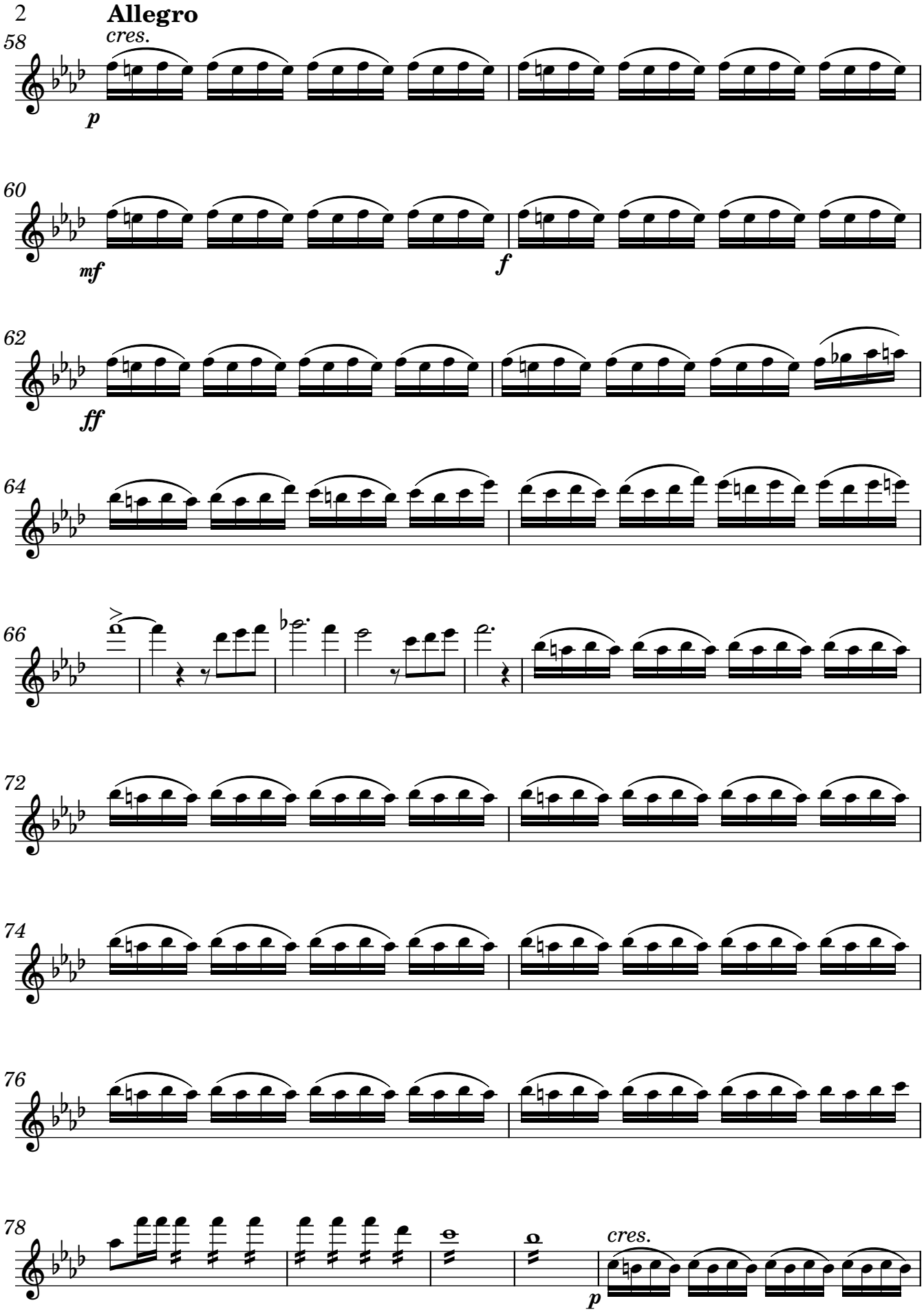

Original score MP-2987-4 from Biblioteca Nacional de España; edited 2022 by Rebecca Rufin

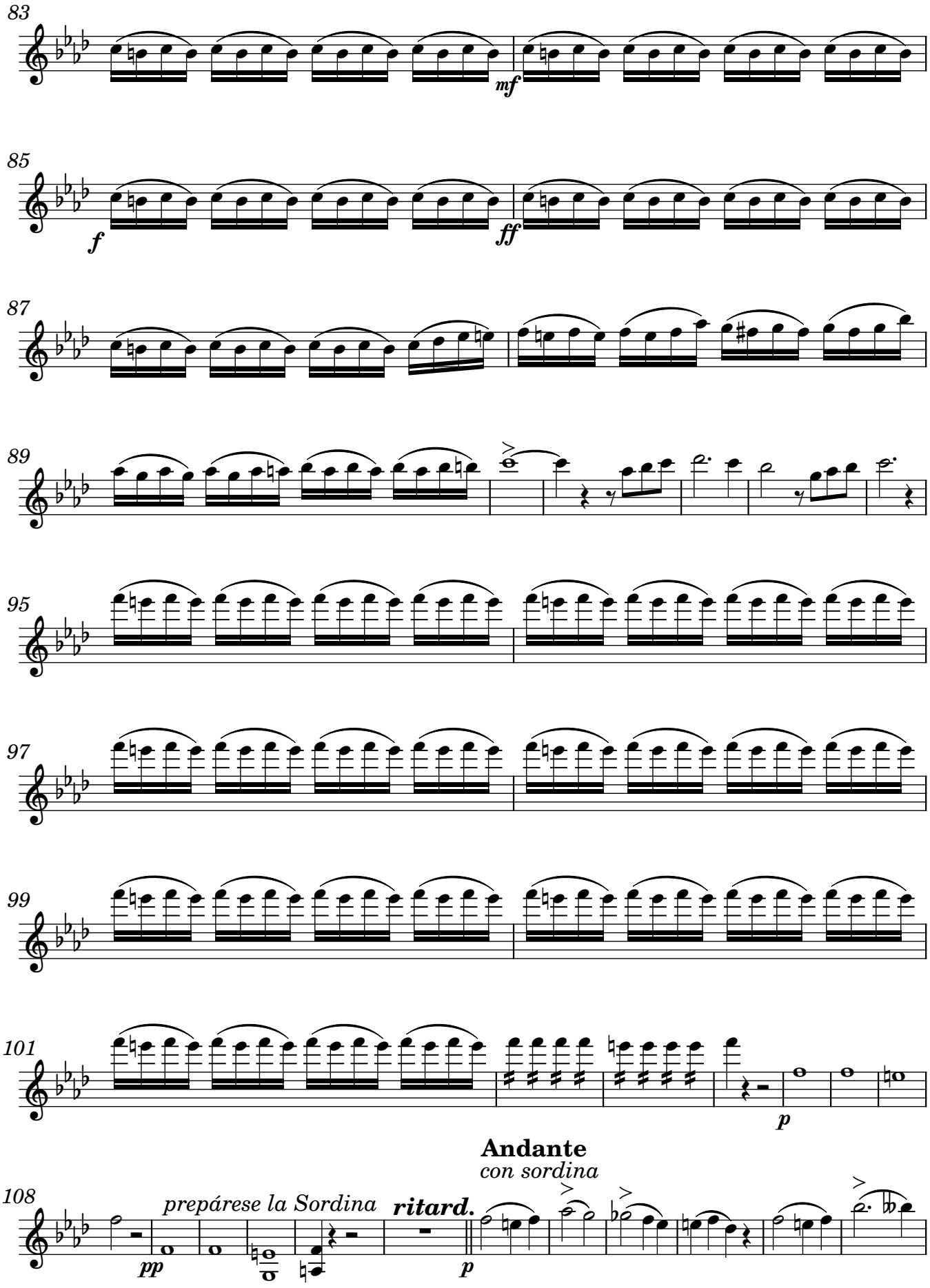

Original score MP-2987-4 from Biblioteca Nacional de España; edited 2022 by Rebecca Rufin

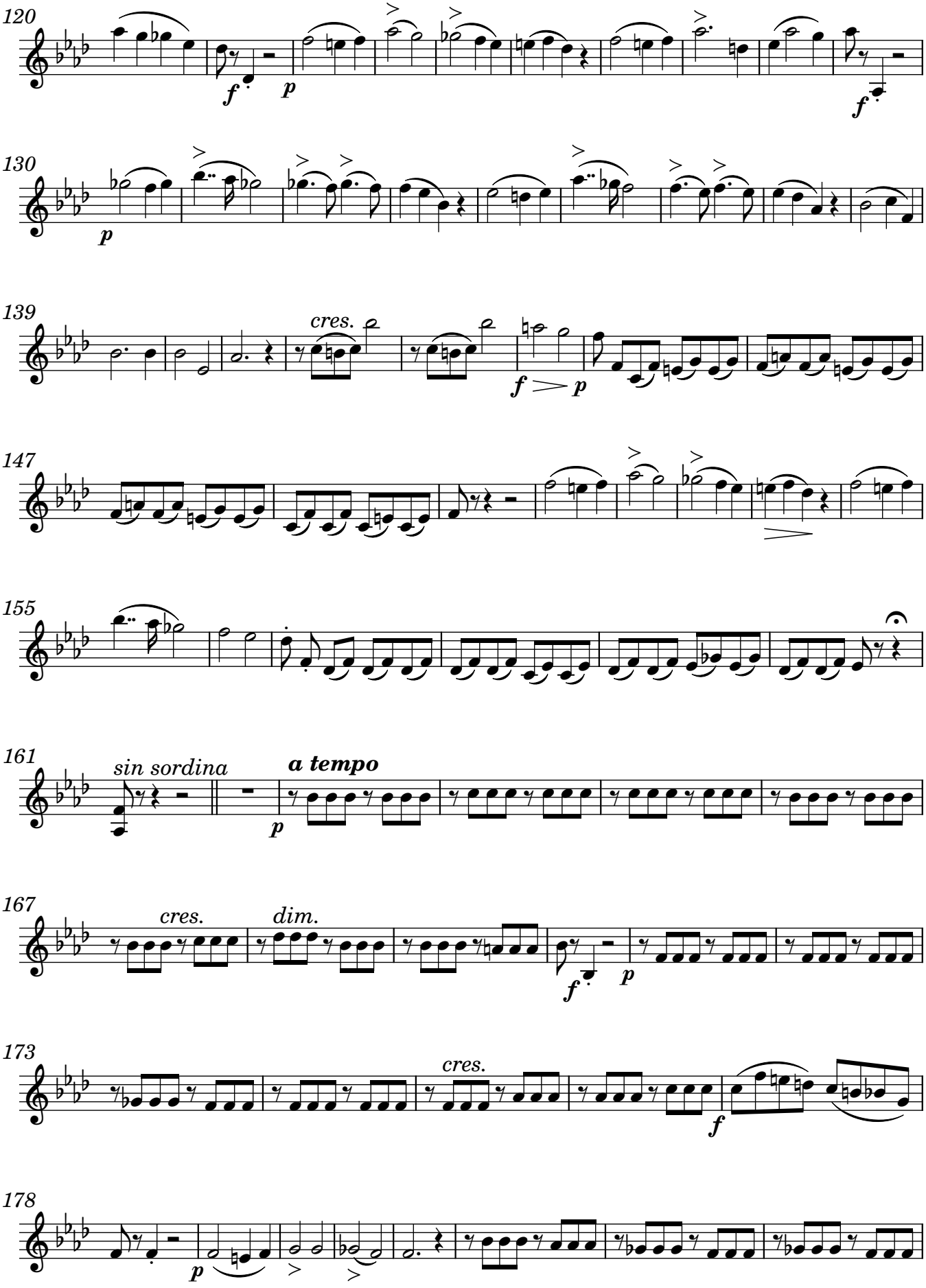

Original score MP-2987-4 from Biblioteca Nacional de España; edited 2022 by Rebecca Rufin

186

194

cres.

dim.

199

Adagio non troppo

207

216

cres.

223

Violin 2

Lamentación 1ª del Jueves Santo

First Lamentation for Holy (Maundy) Thursday

Lamentations 2:8-11 — Hilarión Eslava, 1861

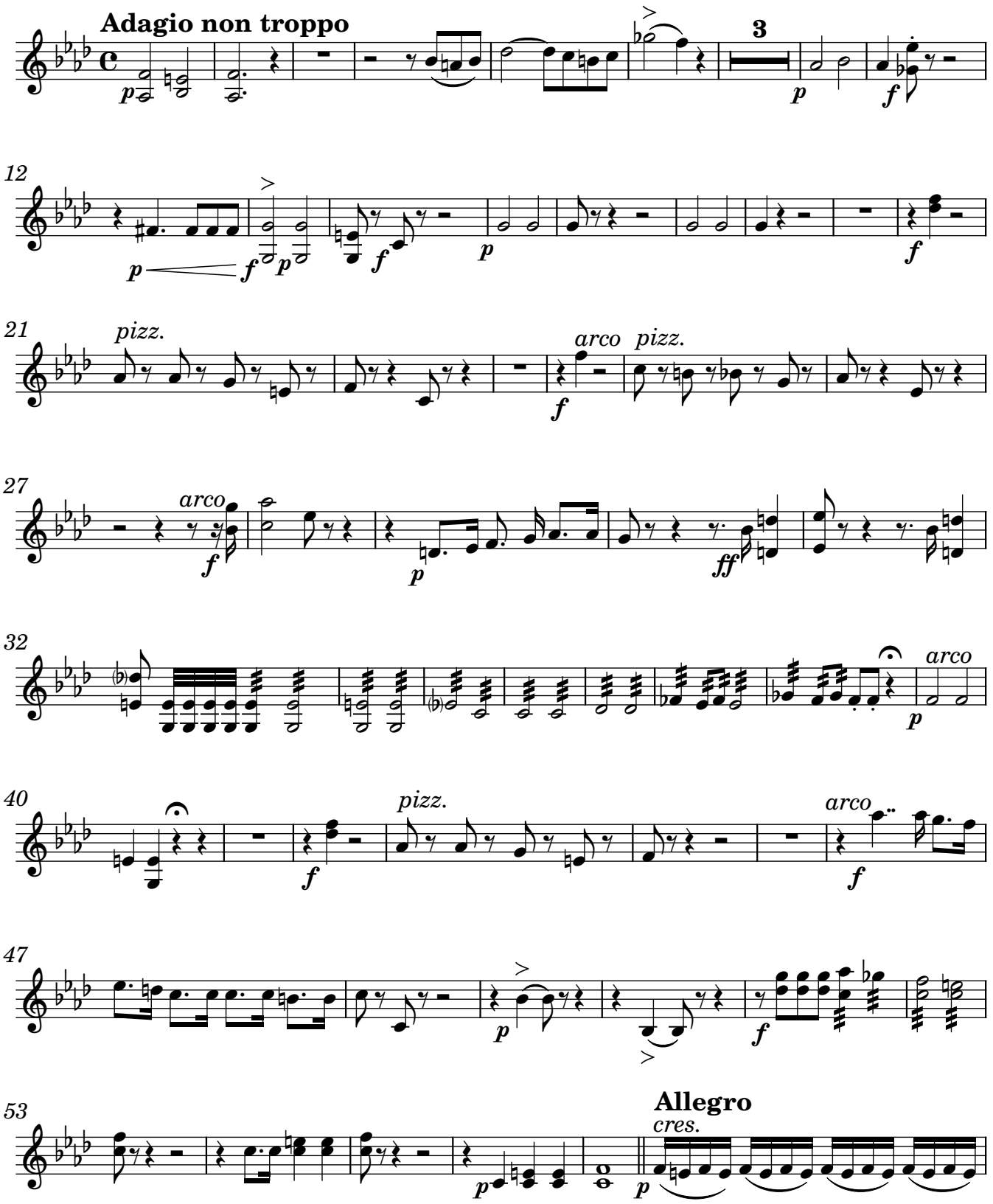

Original score MP-2987-4 from Biblioteca Nacional de España; edited 2022 by Rebecca Rufin

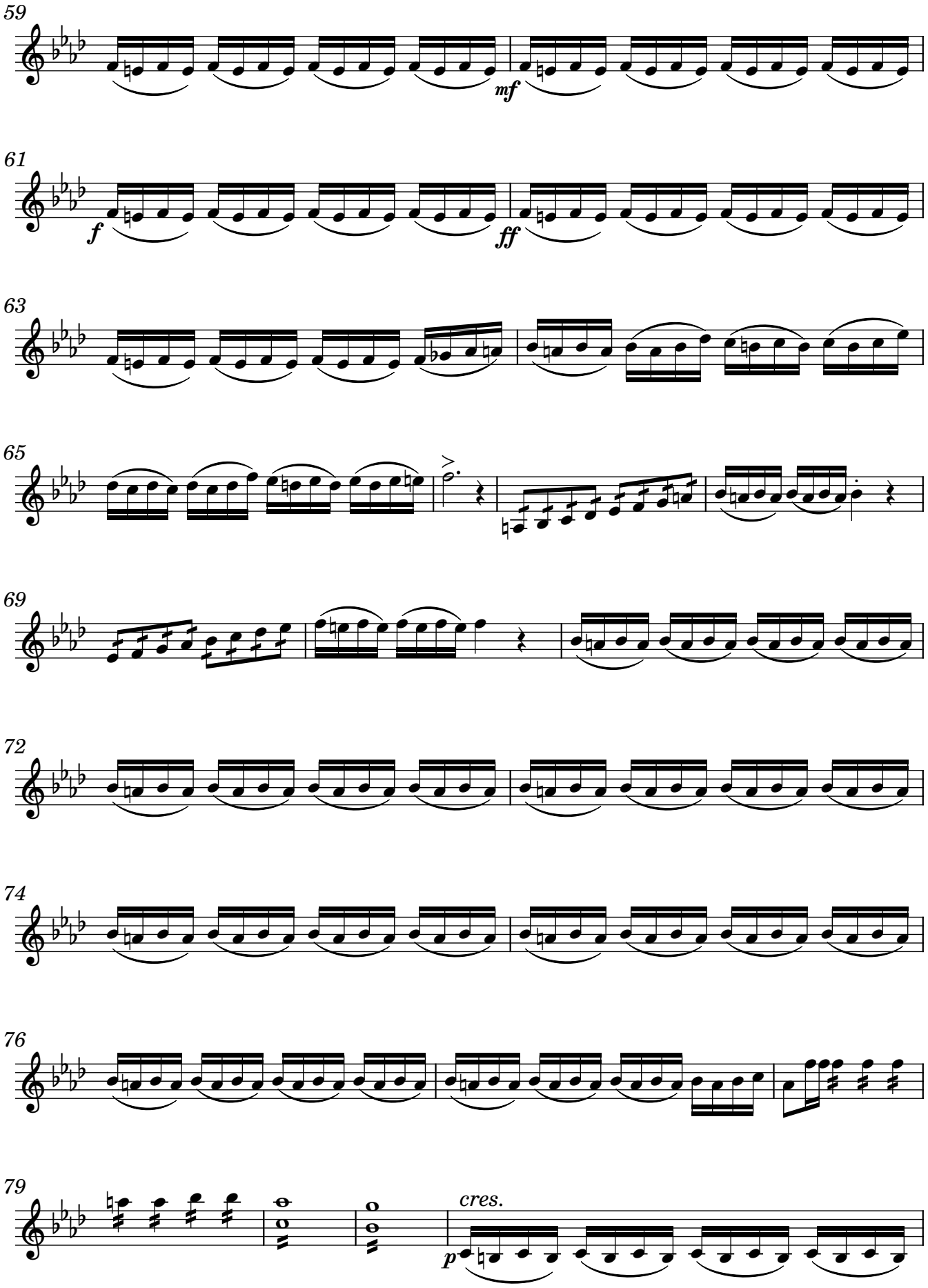

Original score MP-2987-4 from Biblioteca Nacional de España; edited 2022 by Rebecca Rufin
CPE-426

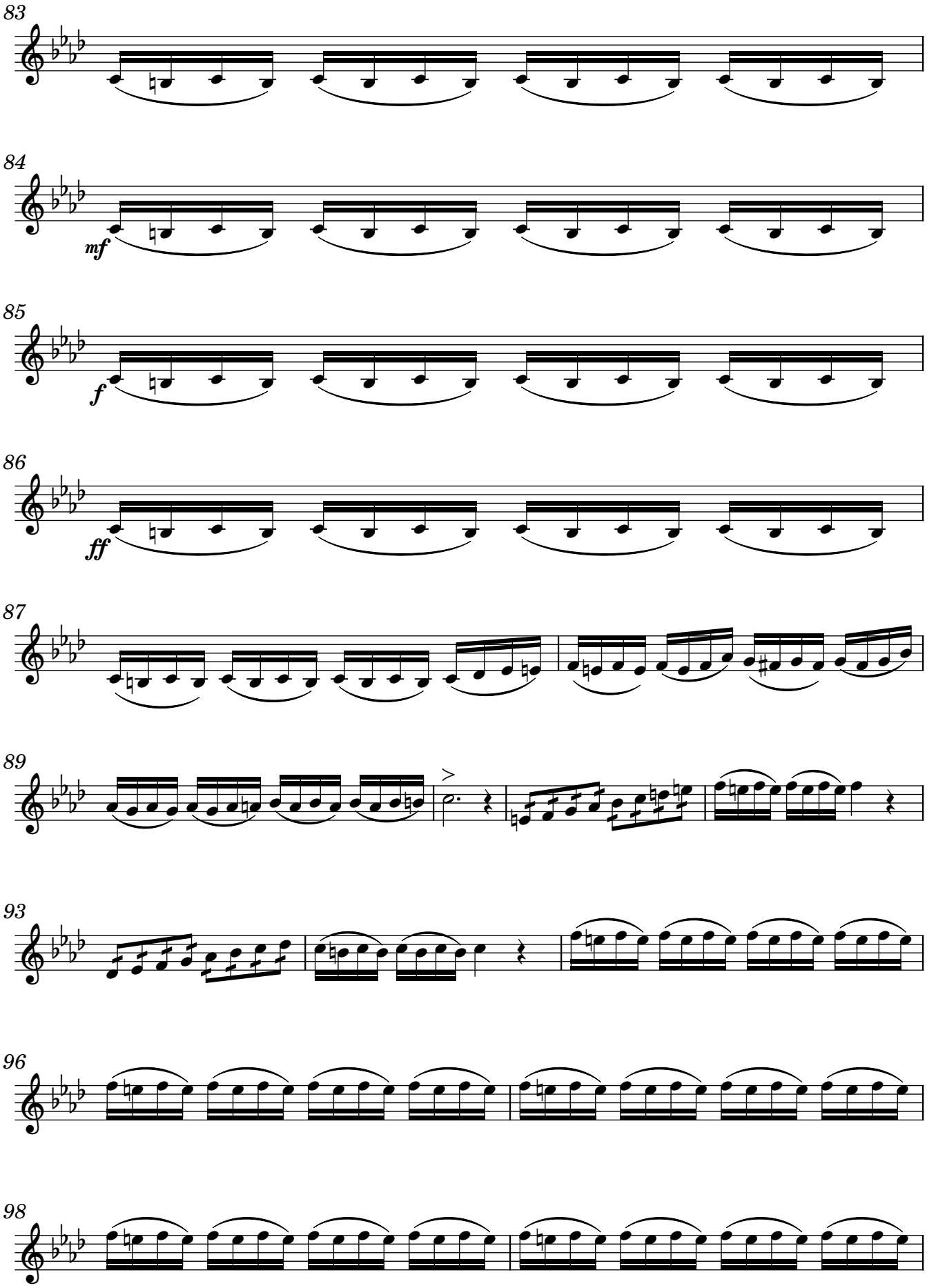

Original score MP-2987-4 from Biblioteca Nacional de España; edited 2022 by Rebecca Rufin

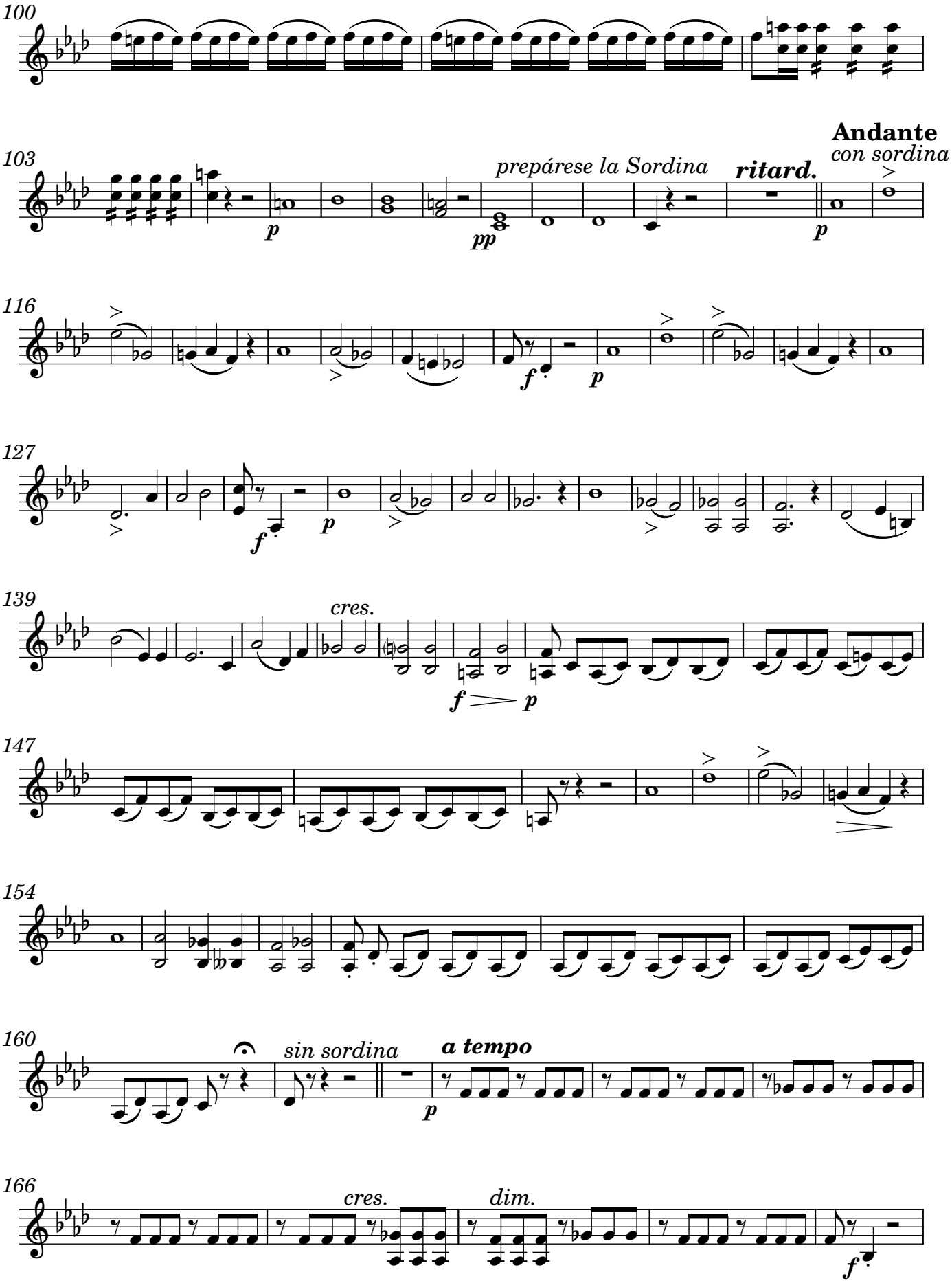

Original score MP-2987-4 from Biblioteca Nacional de España; edited 2022 by Rebecca Rufin

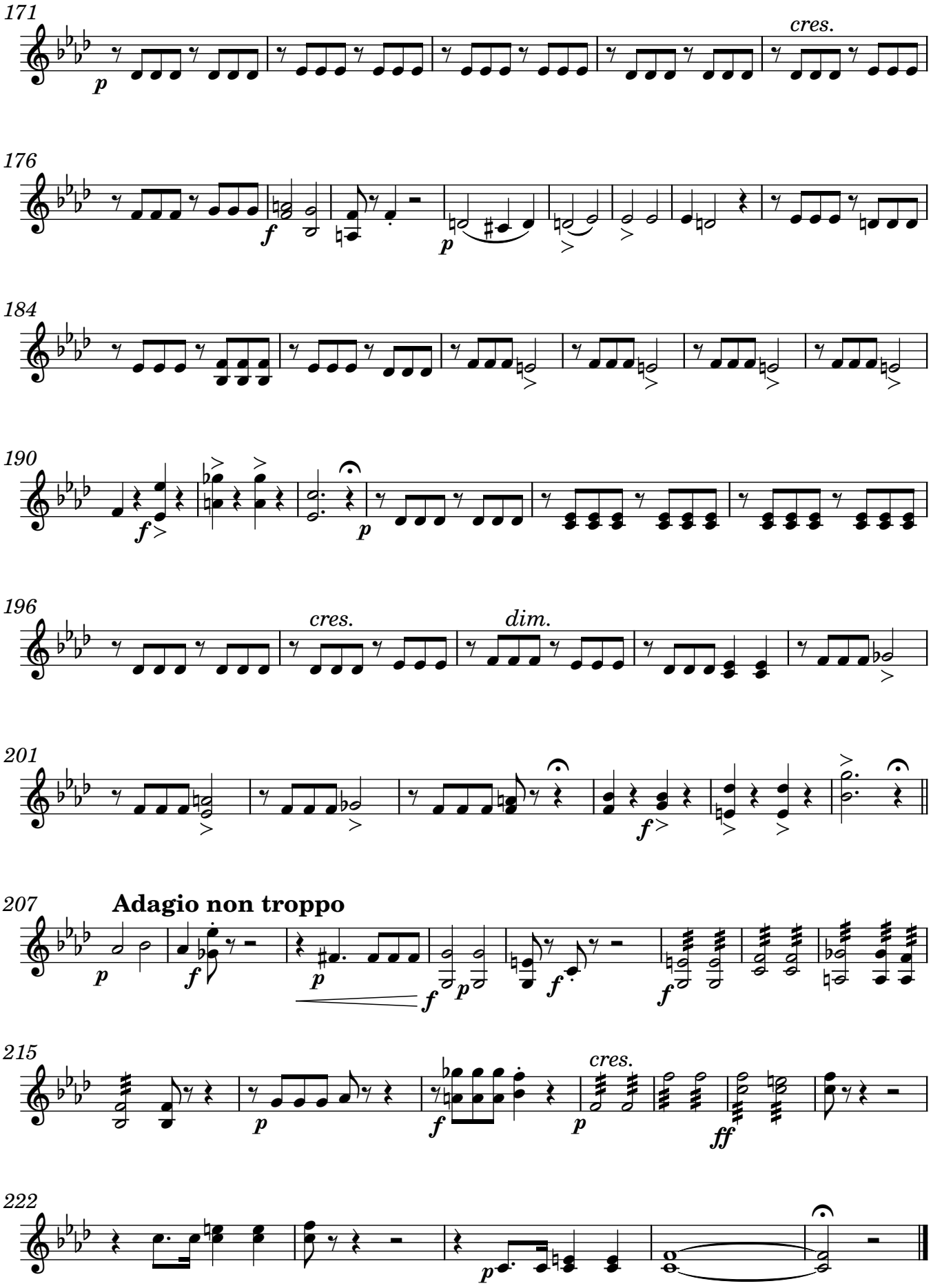

Original score MP-2987-4 from Biblioteca Nacional de España; edited 2022 by Rebecca Rufin

Viola

Lamentación 1ª del Jueves Santo

First Lamentation for Holy (Maundy) Thursday

Lamentations 2:8-11 — Hilarión Eslava, 1861

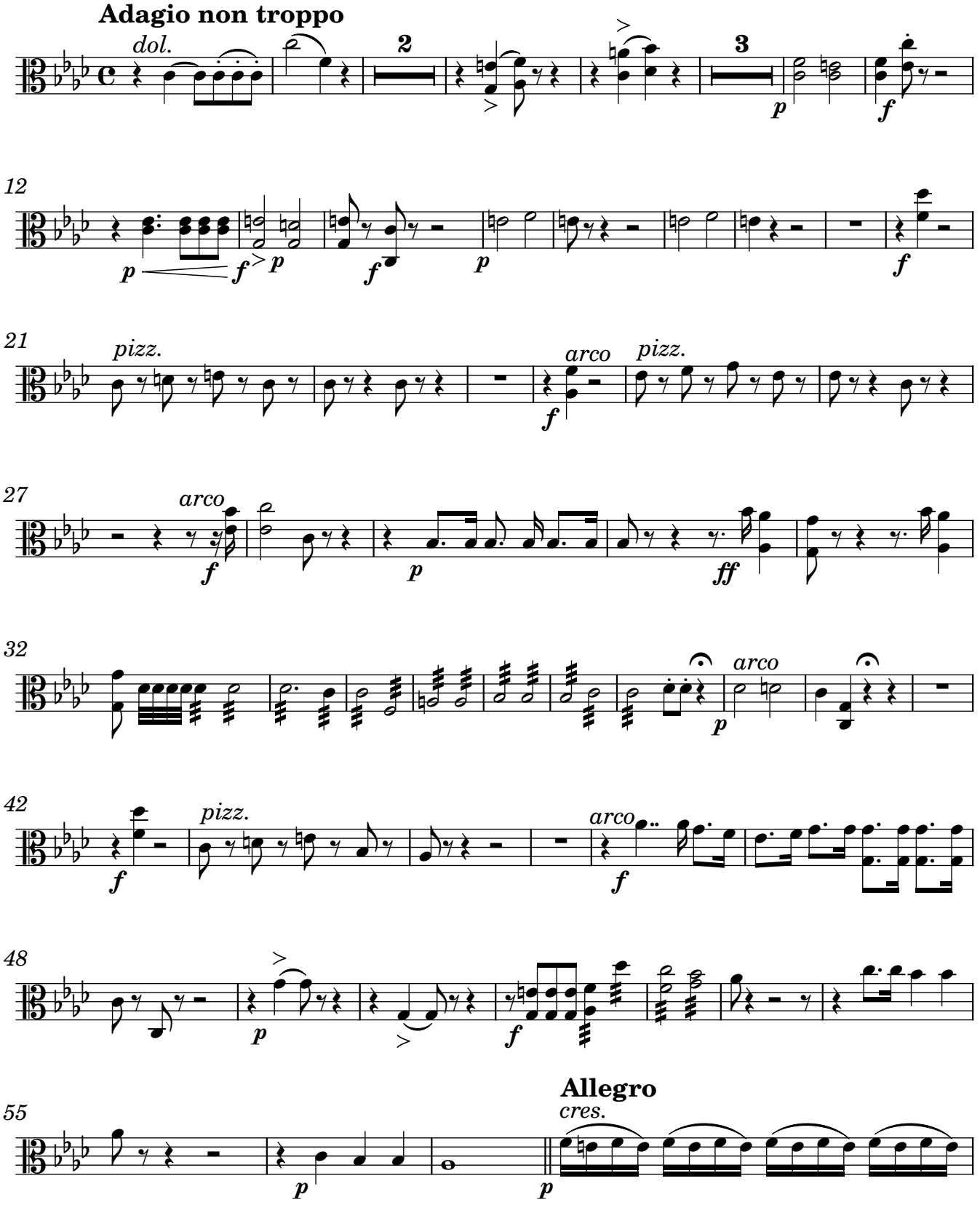

Original score MP-2987-4 from Biblioteca Nacional de España; edited 2022 by Rebecca Rufin

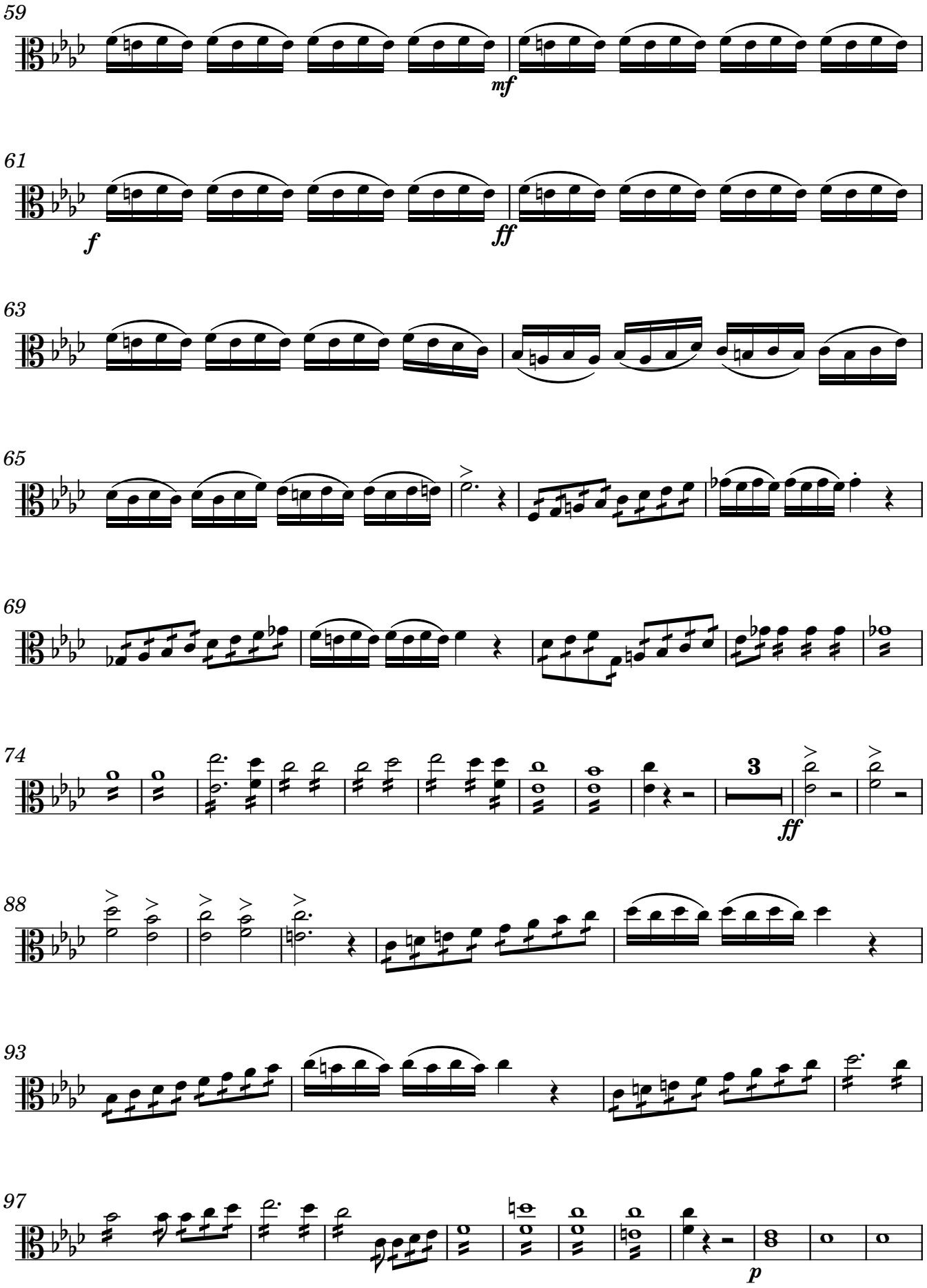

Original score MP-2987-4 from Biblioteca Nacional de España; edited 2022 by Rebecca Rufin

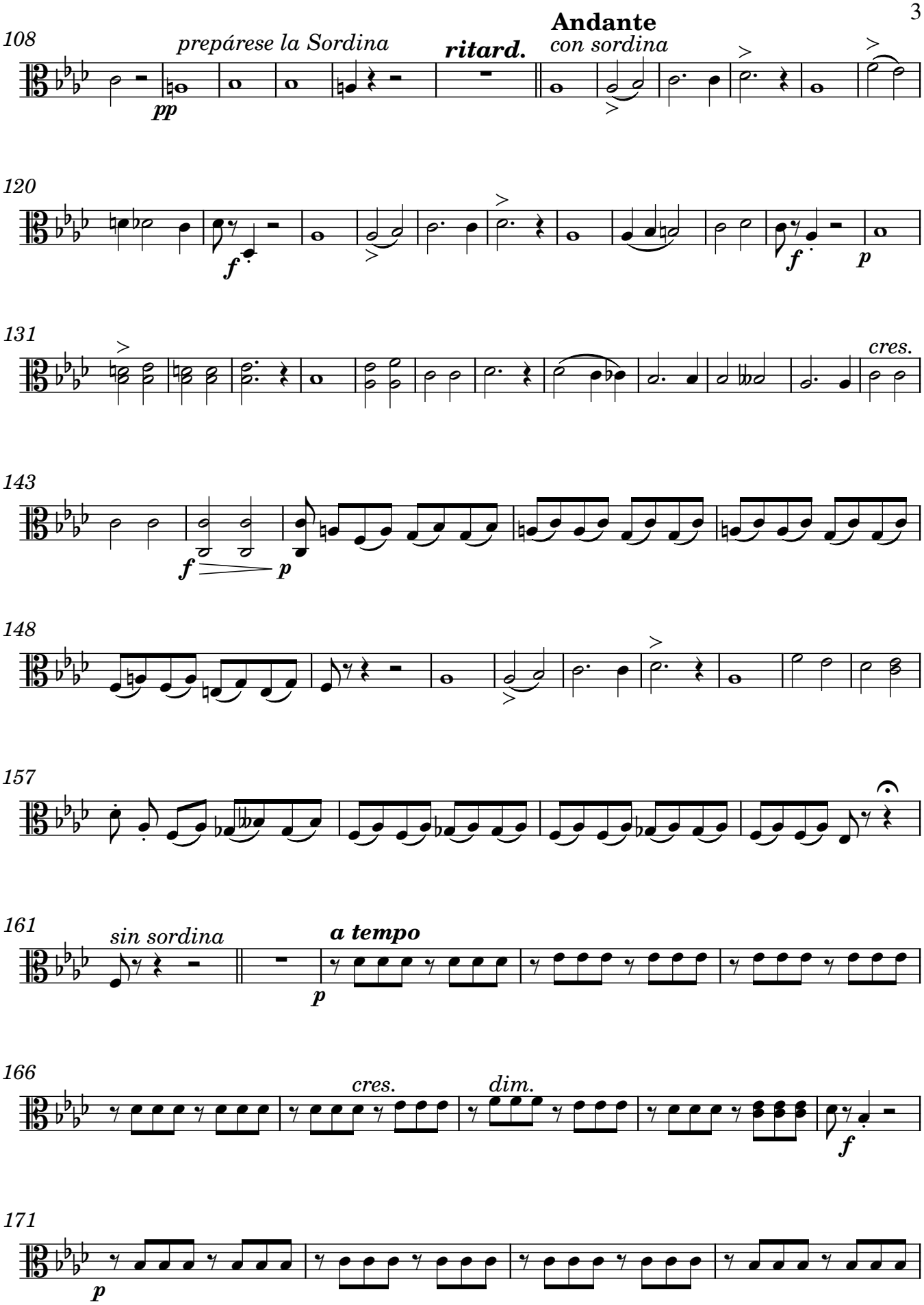

Original score MP-2987-4 from Biblioteca Nacional de España; edited 2022 by Rebecca Rufin

175

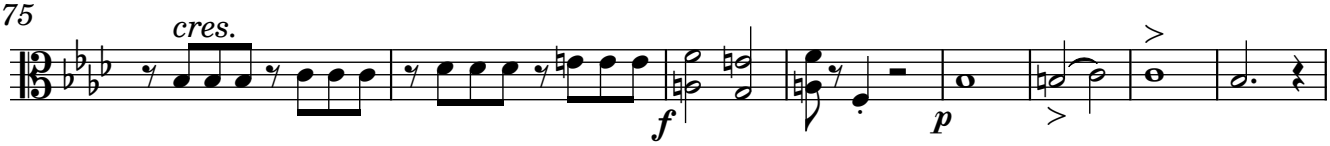

183

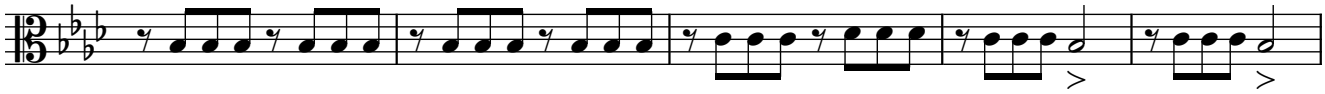

188

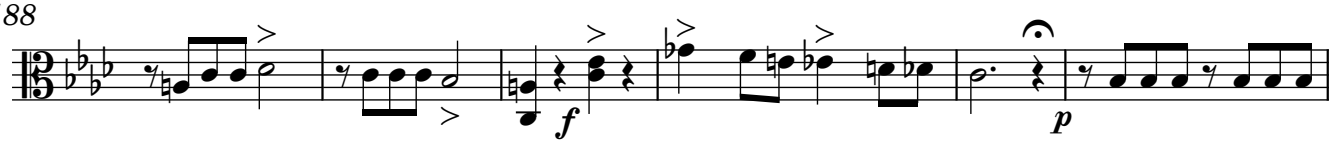

194

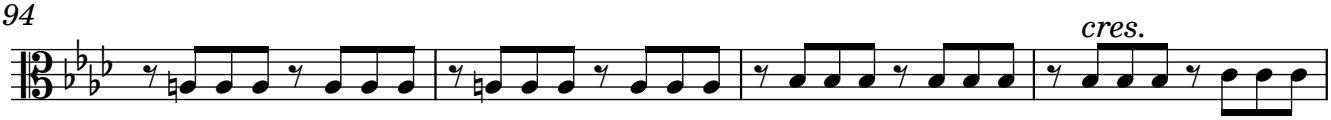

198

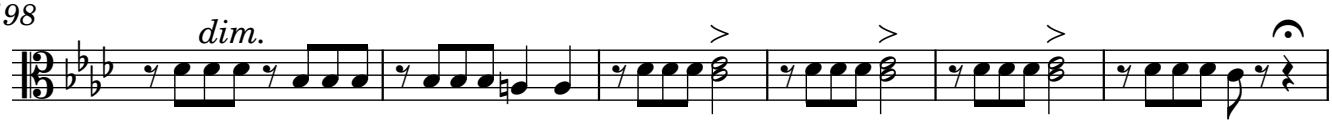

Adagio non troppo

204

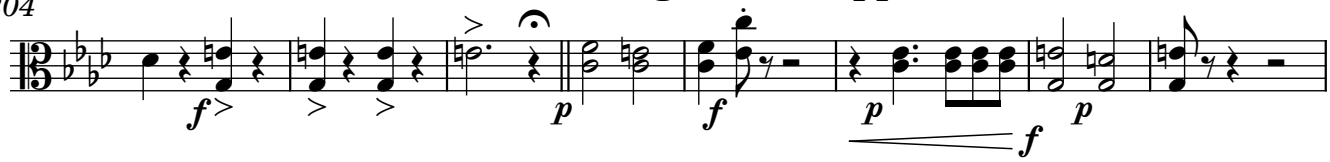

212

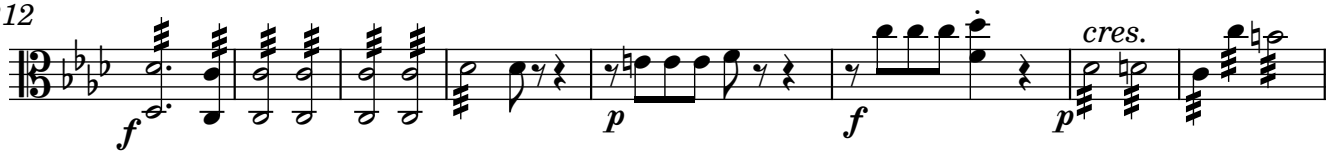

220

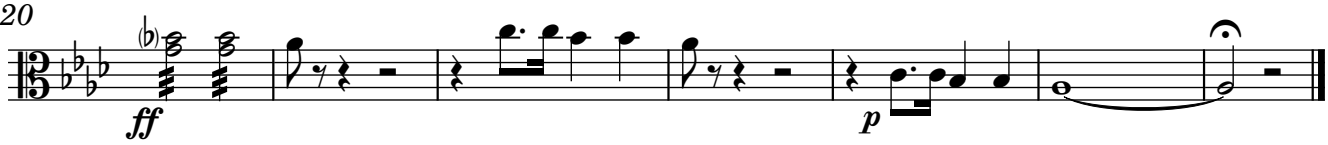

Original score MP-2987-4 from Biblioteca Nacional de España; edited 2022 by Rebecca Rufin

Violoncello

Lamentación 1ª del Jueves Santo

First Lamentation for Holy (Maundy) Thursday

Lamentations 2:8-11 — Hilarión Eslava, 1861

Adagio non troppo

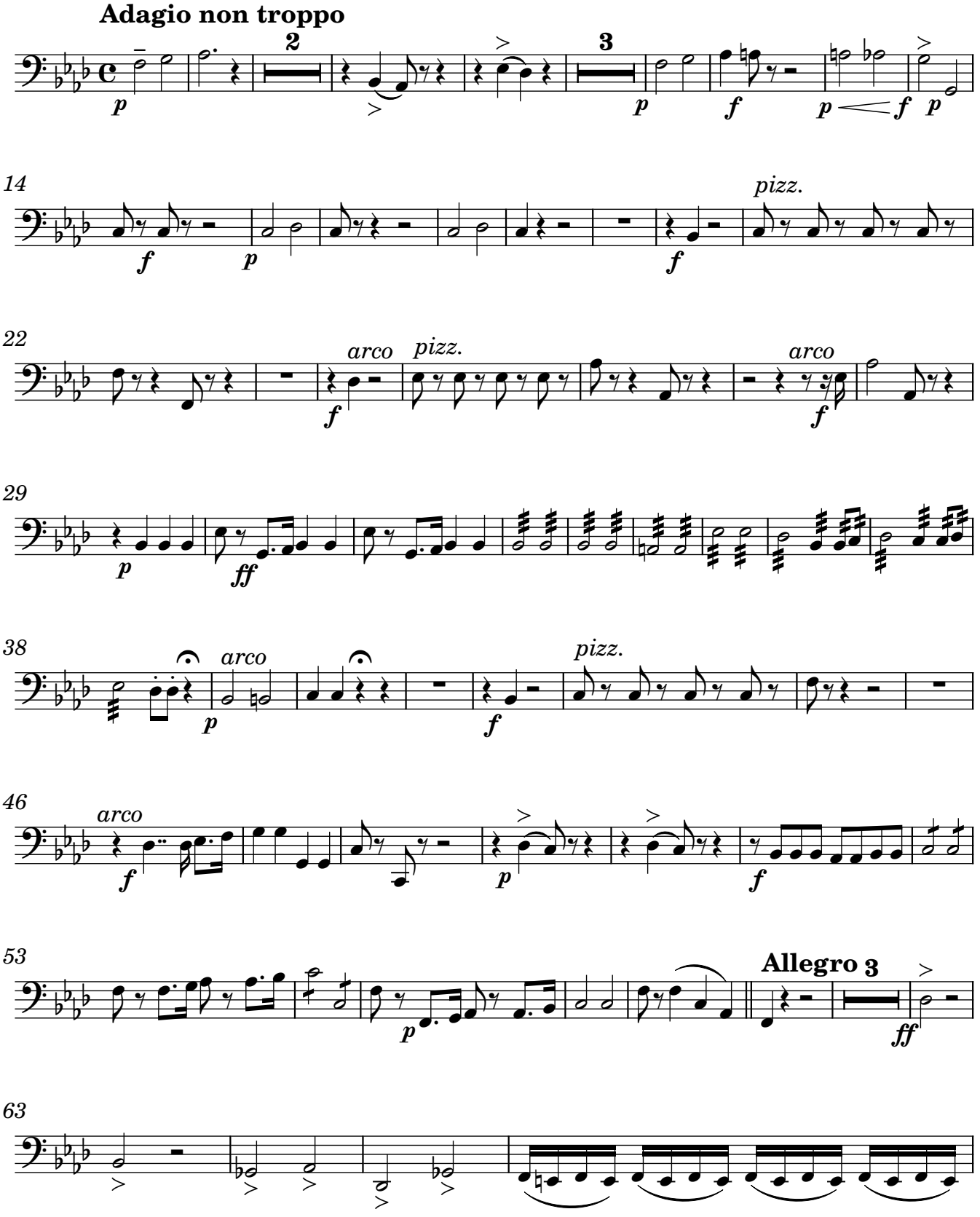

Original score MP-2987-4 from Biblioteca Nacional de España; edited 2022 by Rebecca Rufin

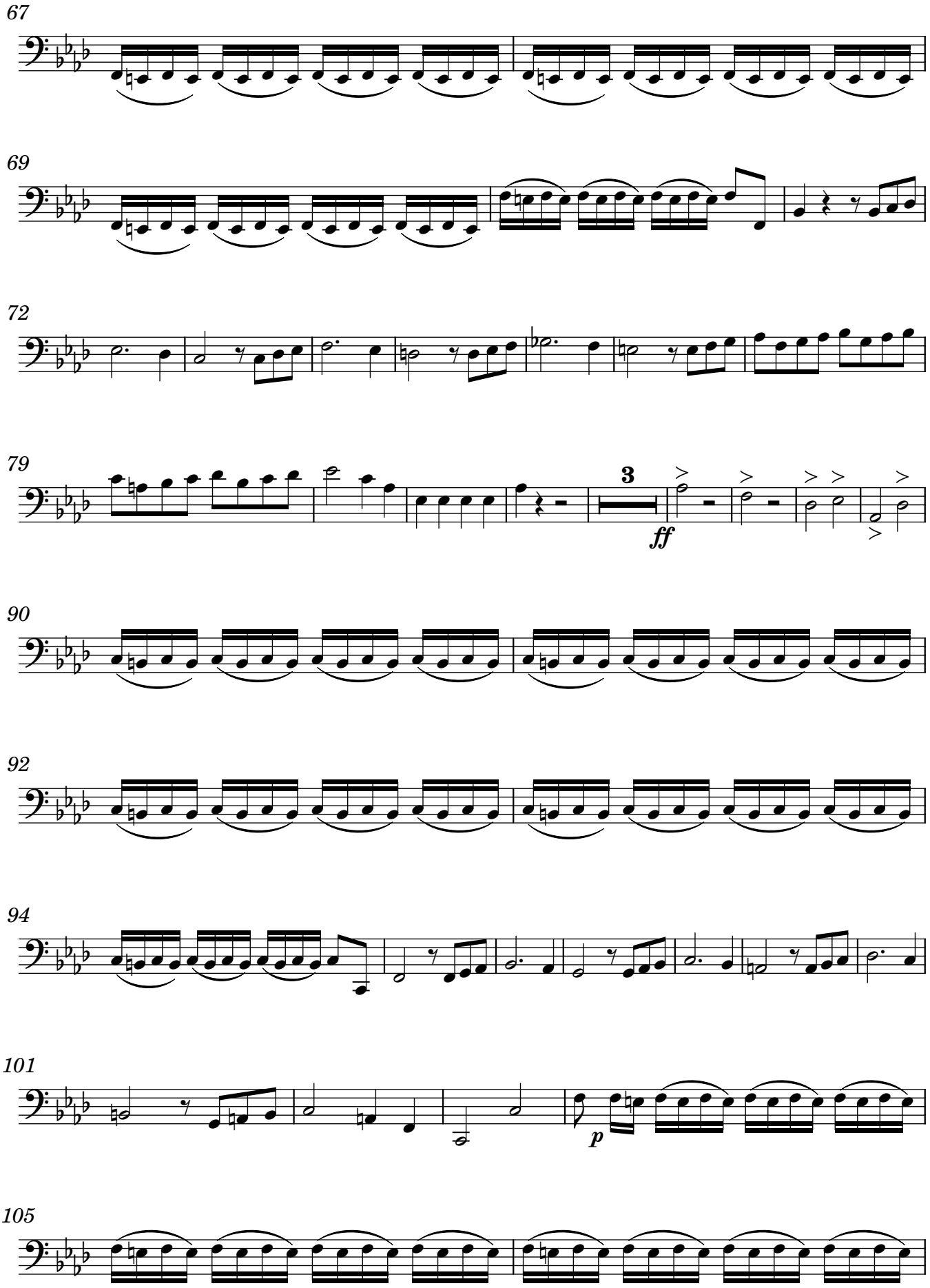

Original score MP-2987-4 from Biblioteca Nacional de España; edited 2022 by Rebecca Rufin

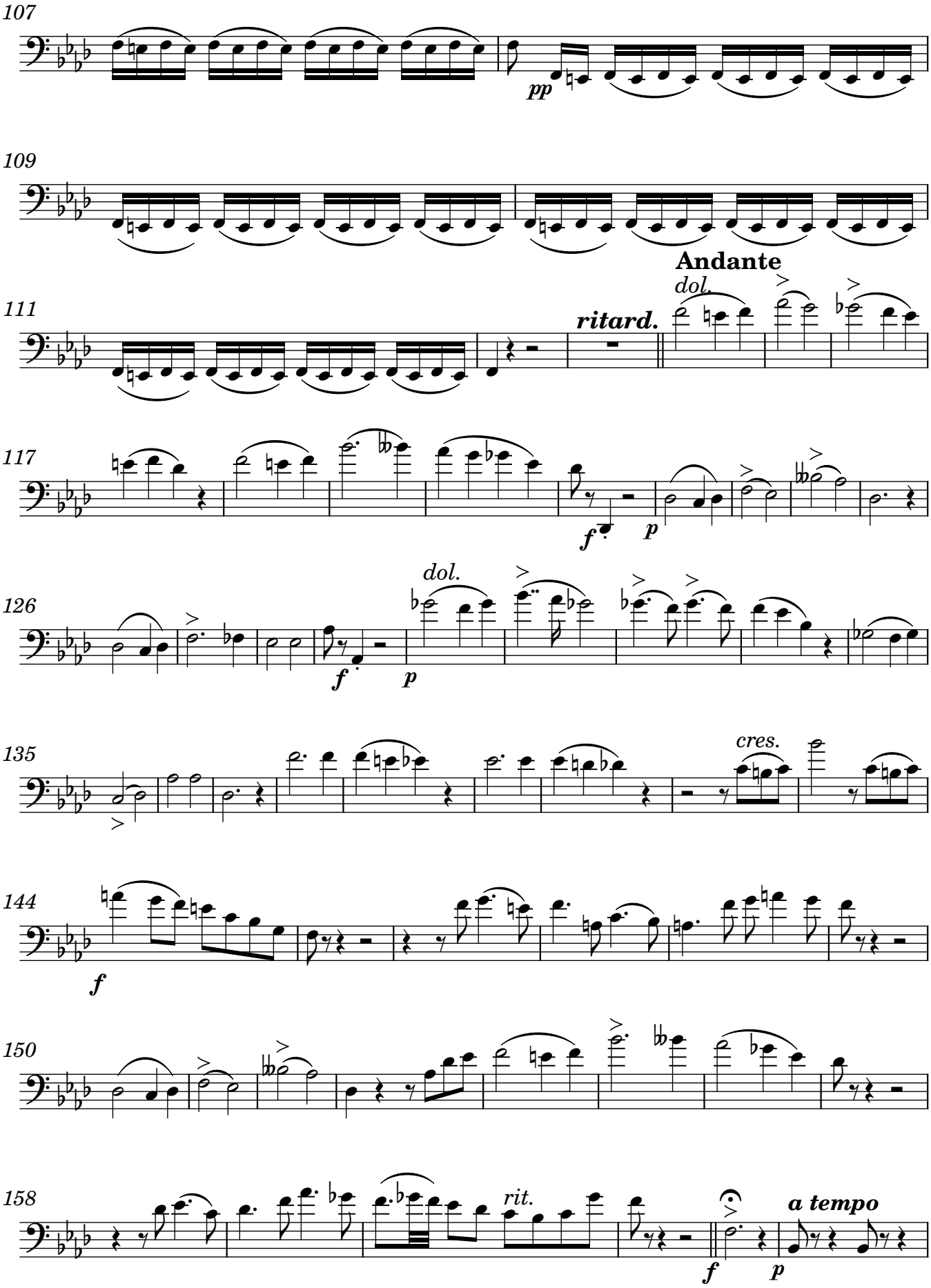

Original score MP-2987-4 from Biblioteca Nacional de España; edited 2022 by Rebecca Rufin

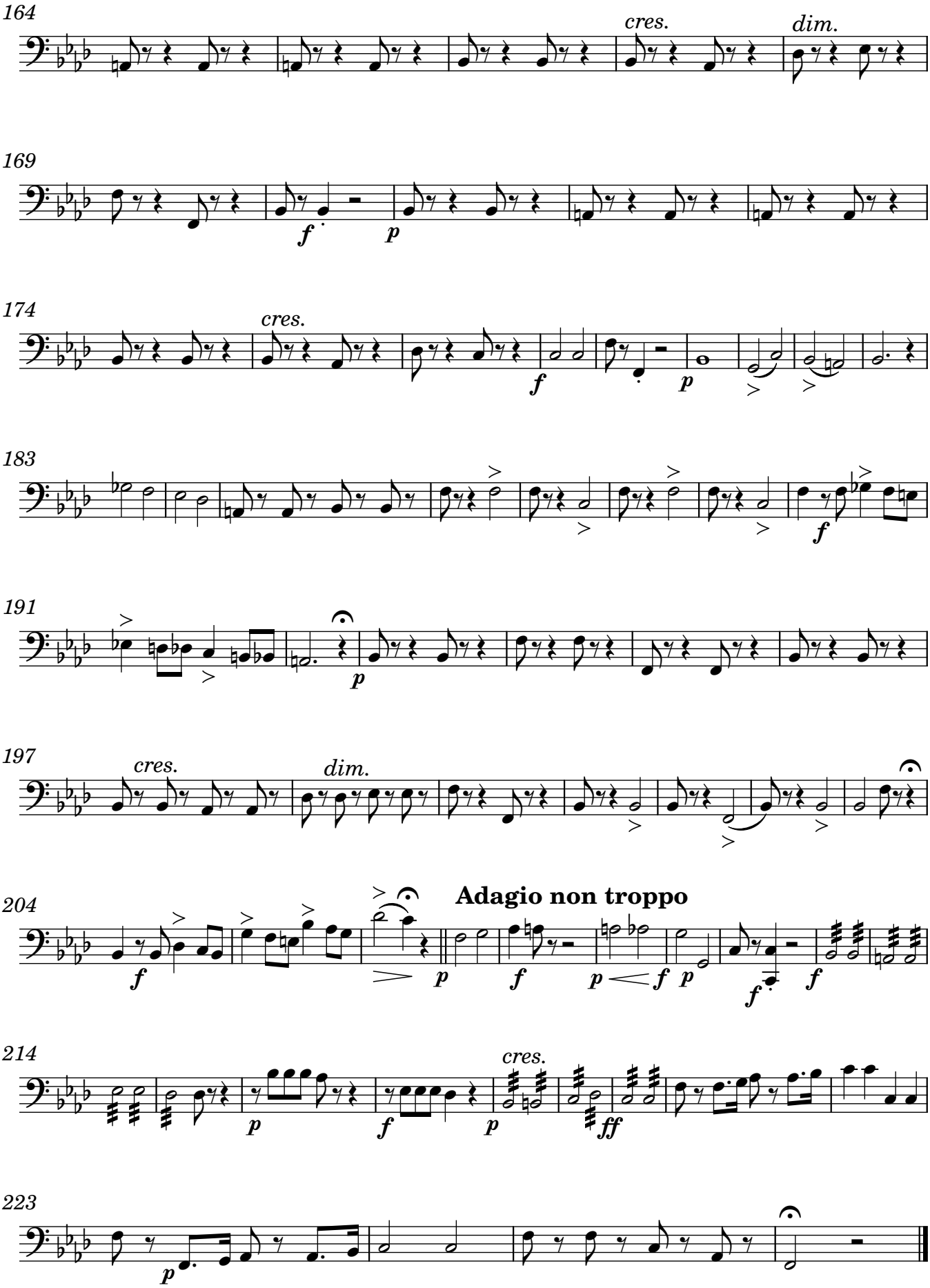

Original score MP-2987-4 from Biblioteca Nacional de España; edited 2022 by Rebecca Rufin

Contrabass

Lamentación 1ª del Jueves Santo

First Lamentation for Holy (Maundy) Thursday

Lamentations 2:8-11 — Hilarión Eslava, 1861

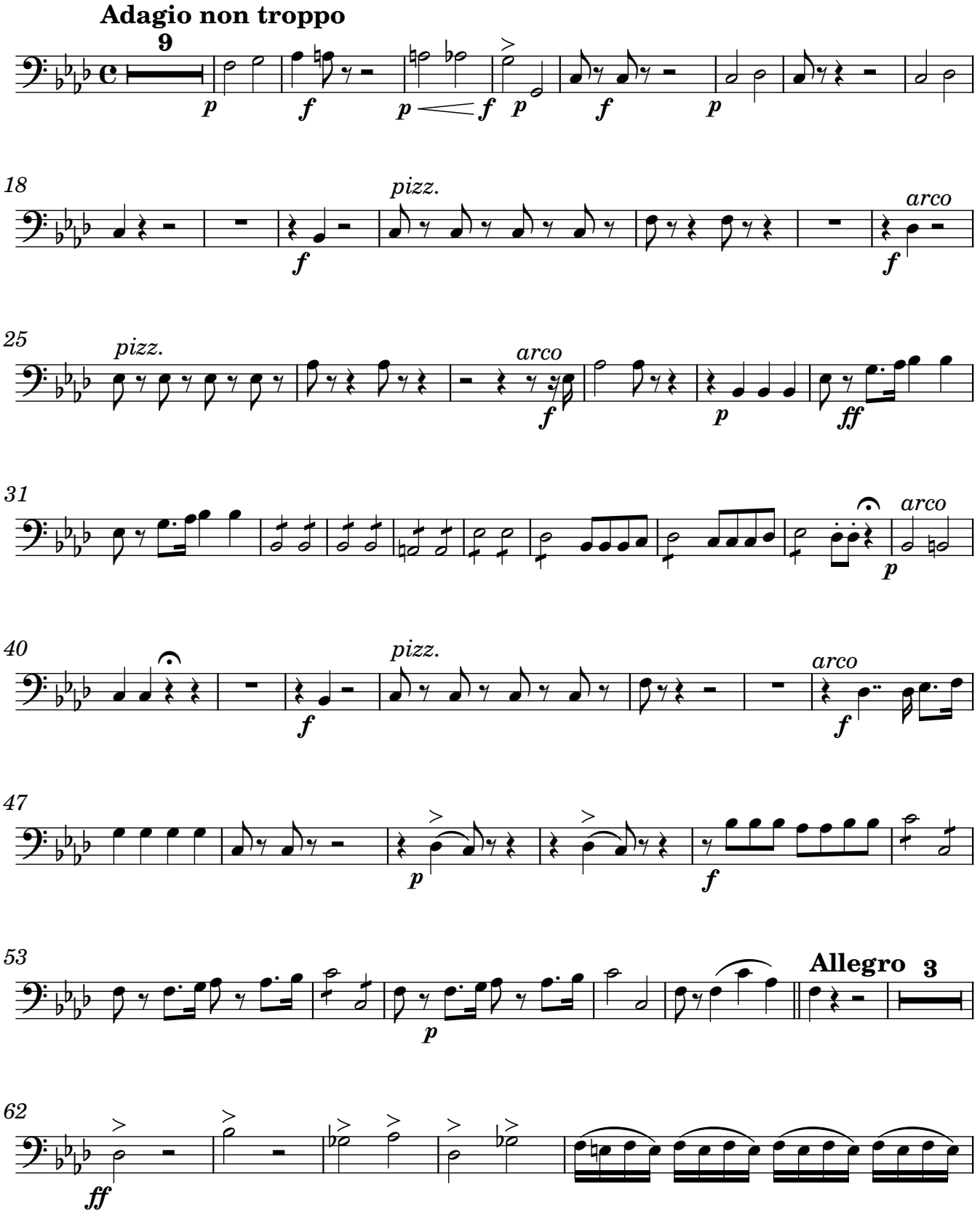

Original score MP-2987-4 from Biblioteca Nacional de España; edited 2022 by Rebecca Rufin

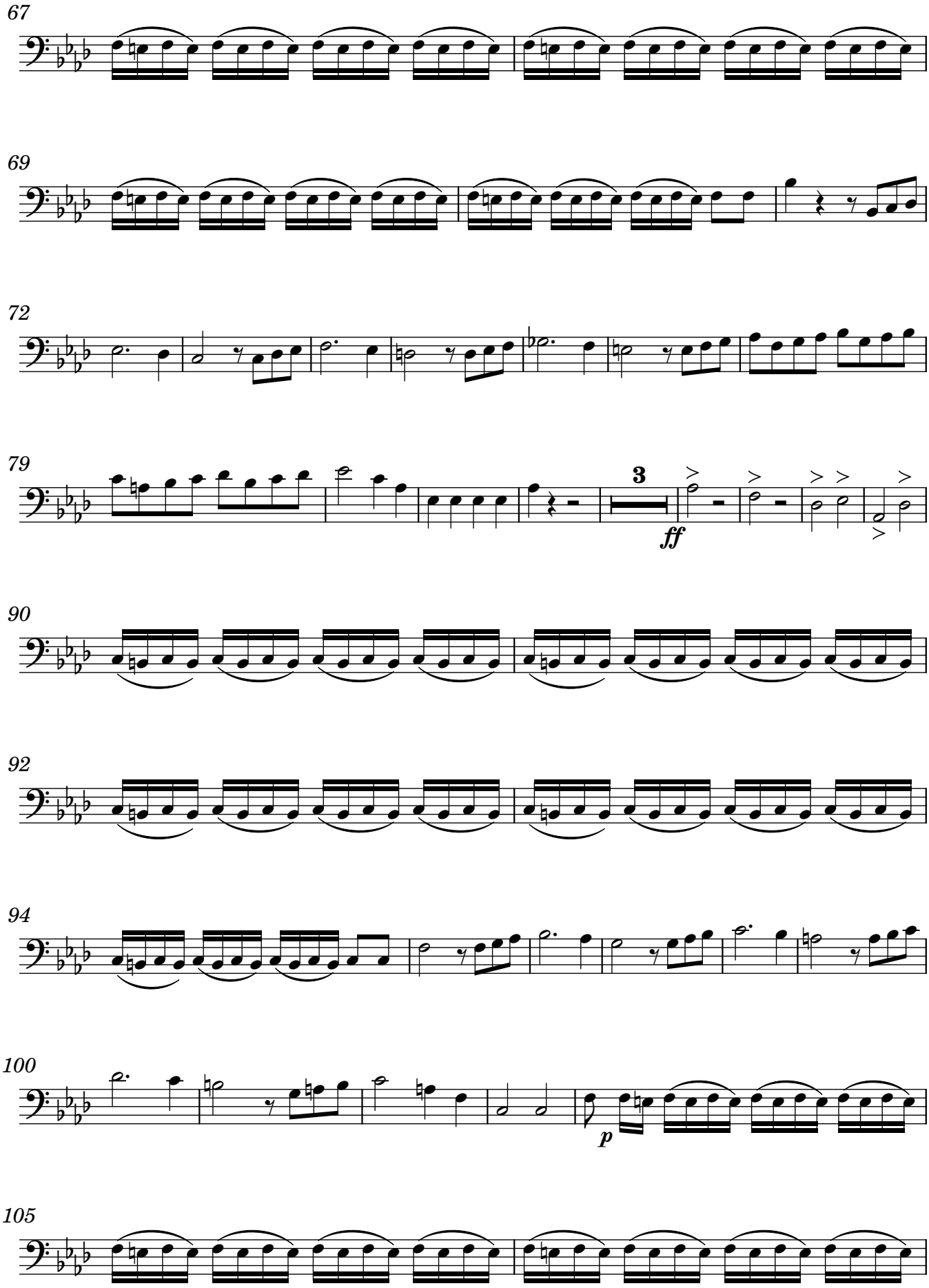
67
69
72
79
3
ff
90
92
94
100
p
105

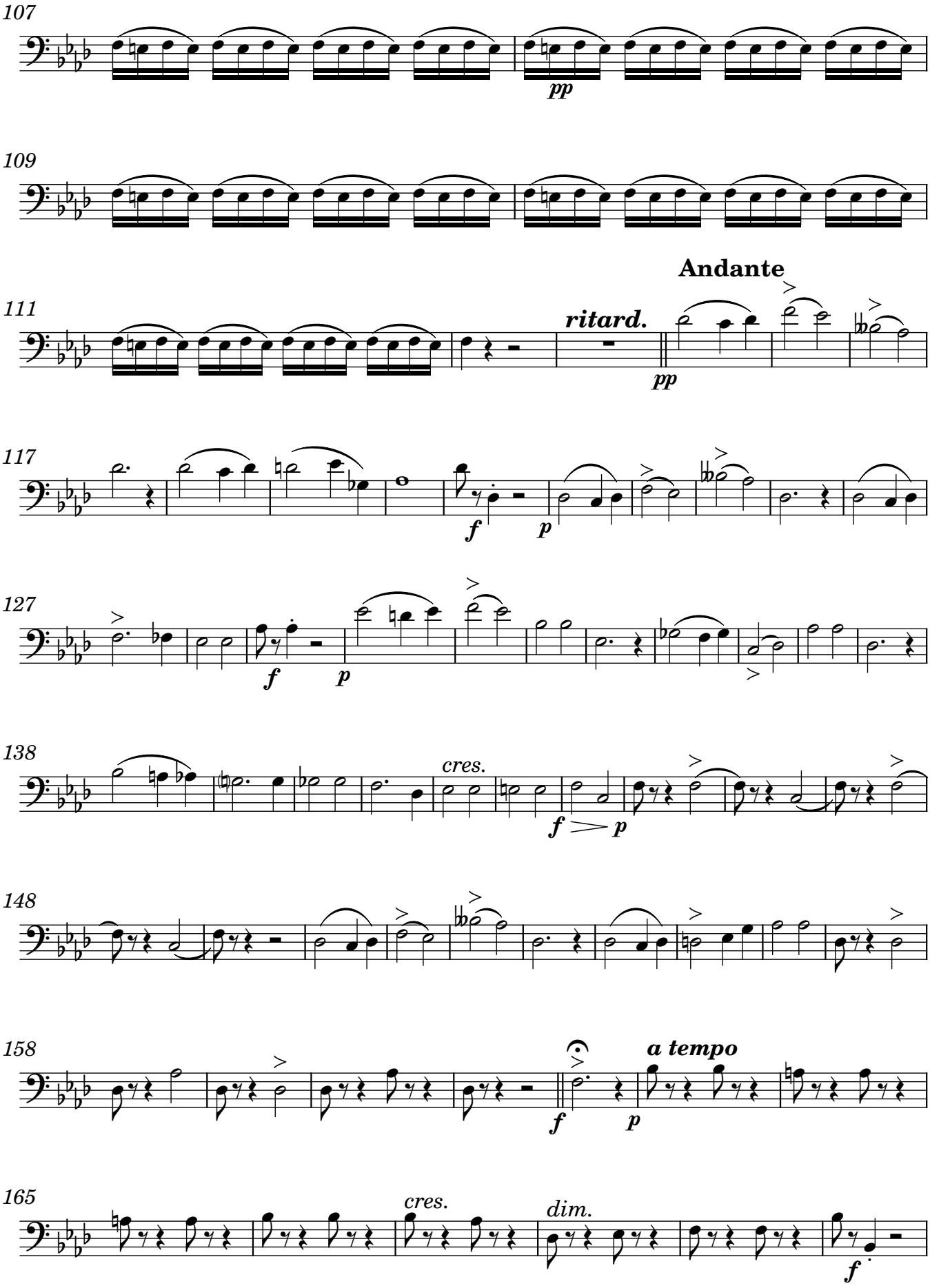

Original score MP-2987-4 from Biblioteca Nacional de España; edited 2022 by Rebecca Rufin

171

p *cres.*

176

f *p*

185

f

191

p

196

cres. *dim.*

201

f

207

Adagio non troppo

p *f* *p* *f* *p* *f* *f*

216

p *f* *p* *cres.* *ff*

223

p

Original score MP-2987-4 from Biblioteca Nacional de España; edited 2022 by Rebecca Rufin

Vocal Parts with KB Reduction

Lamentación 1ª del Jueves Santo

First Lamentation for Holy (Maundy) Thursday

Lamentations 2:8-11 — Hilarión Eslava, 1861

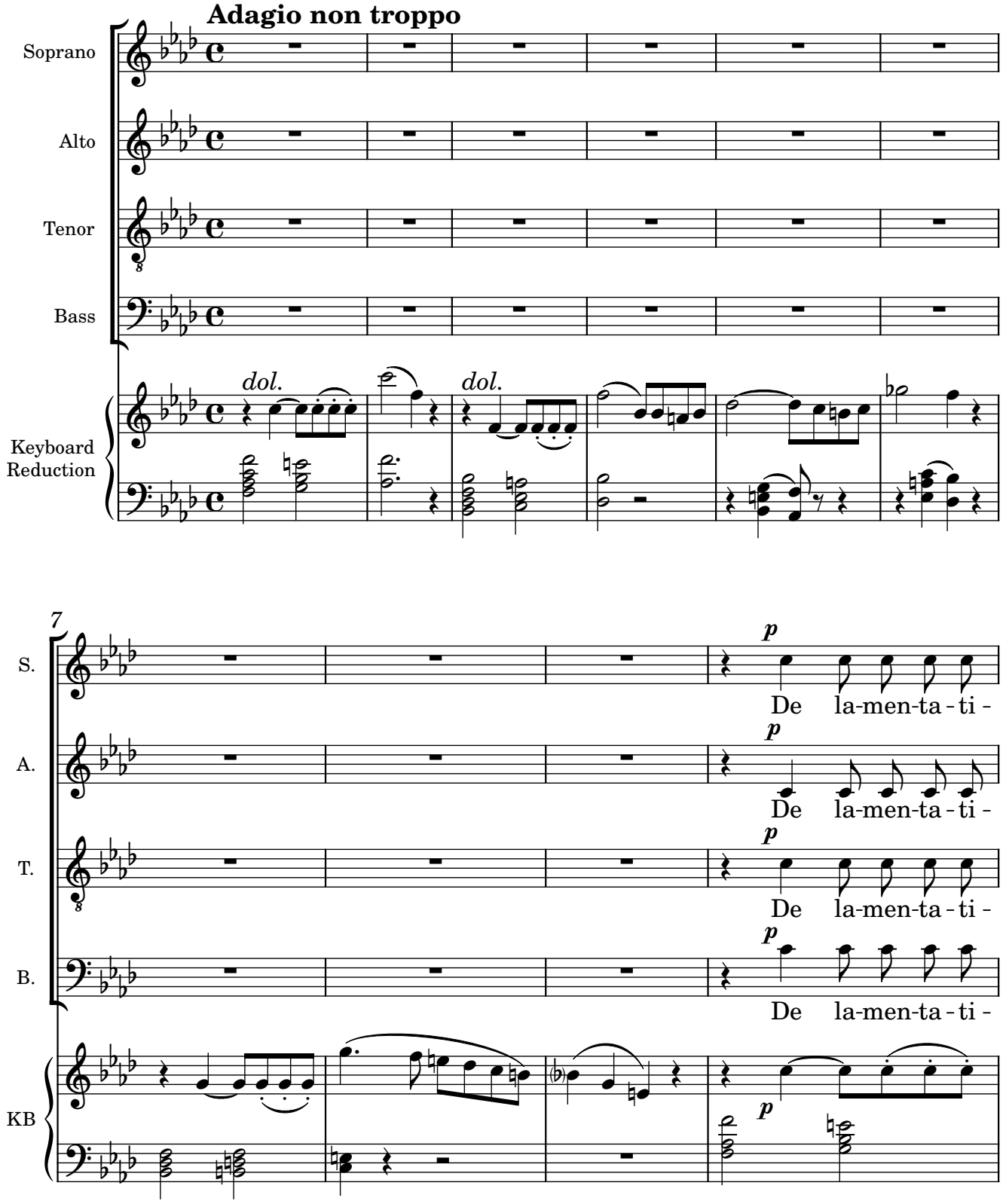

Original score MP-2987-4 from Biblioteca Nacional de España; edited 2022 by Rebecca Rufin

11

S. o - ne Je-re - mi - æ pro - phe - - tæ,

A. o - ne Je-re - mi - æ pro - phe - - tæ,

T. o - ne Je-re - mi - æ pro - phe - - tæ,

B. o - ne Je-re - mi - æ pro - phe - - tæ,

KB

16

S. Heth: Co-gi - ta - vit Do - mi-

A. Heth: Co-gi - ta - vit Do - mi-

T. Heth: Co-gi - ta - vit Do - mi-

B. Heth: Co-gi - ta - vit Do - mi-

KB

Original score MP-2987-4 from Biblioteca Nacional de España; edited 2022 by Rebecca Rufin

20

S. nus dis - - si-pa - re mu - rum fi - li - æ Si - - - on; Co-gi-

A. nus dis - - si-pa - re mu - rum fi - li - æ Si - - - on; Co-gi-

T. nus dis - - si-pa - re mu - rum fi - li - æ Si - - - on; Co-gi-

B. nus dis - - si-pa - re mu - rum fi - li - æ Si - - - on; Co-gi-

KB

23

S. ta - vit Do - mi - nus dis - - si-pa - re mu - rum fi - li - æ

A. ta - vit Do - mi - nus dis - - si-pa - re mu - rum fi - li - æ

T. ta - vit Do - mi - nus dis - - si-pa - re mu - rum fi - li - æ

B. ta - vit Do - mi - nus dis - - si-pa - re mu - rum fi - li - æ

KB

Original score MP-2987-4 from Biblioteca Nacional de España; edited 2022 by Rebecca Rufin

26

S. Si - - - on; te - ten - dit, te - ten - dit

A. Si - - - on; te - ten - - - dit, te - - - ten - dit

T. Si - - - on; te - ten - dit, te - ten - dit fu -

B. Si - - - on; te - ten - - - dit, te - - - ten - dit fu -

KB

29

S. fu - ni - cu - lum su - um, te - ten - dit, te - ten -

A. fu - ni - cu-lum su - um, te-ten - dit, te-ten -

T. ni - cu-lum su - - - - - um, te-ten - dit, te-ten -

B. ni - cu-lum su - - - - - um, te - ten - - - - dit te - ten - - -

KB

Original score MP-2987-4 from Biblioteca Nacional de España; edited 2022 by Rebecca Rufin

32

S. dit,

A. dit,

T. dit, et non a -

B. dit, et non a - ver - tit ma - num su - - am

KB

35

S. et non a - ver - - - - tit

T. ver - - - tit ma - num su - - - - - - am

B. et non a -

KB

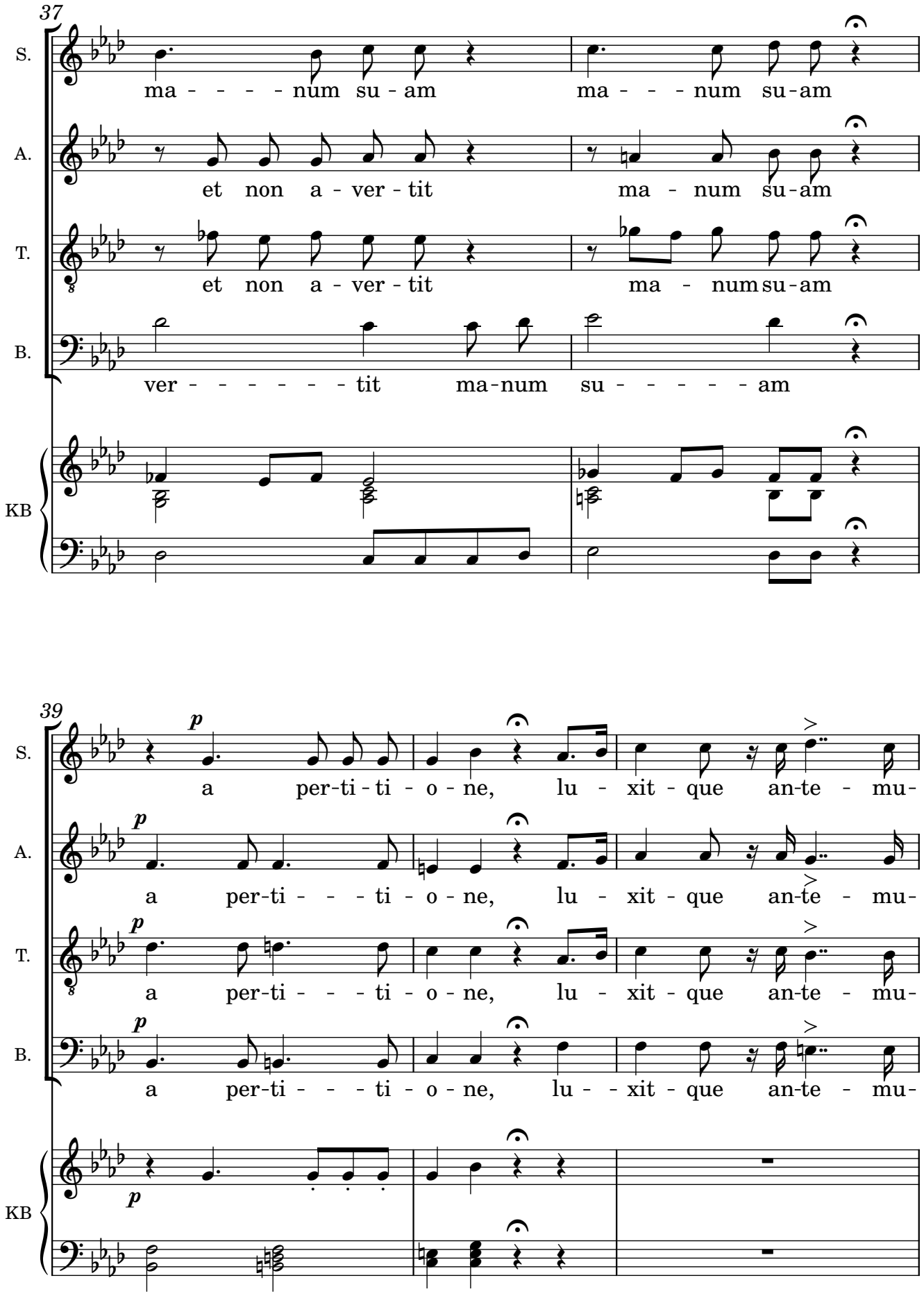

Original score MP-2987-4 from Biblioteca Nacional de España; edited 2022 by Rebecca Rufin

42

S. ra - le, et mu-rus pa - ri - ter dis - si - pa - - tus est; lu -

A. ra - le, et mu-rus pa - ri - ter dis - si - pa - - tus est; lu -

T. ra - le, et mu-rus pa - ri - ter dis - si - pa - - tus est; lu -

B. ra - le, et mu-rus pa - ri - ter dis - si - pa - - tus est; lu -

KB

45

S. xit - que an-te - mu - ra - le, et mu-rus pa - ri-ter dis - si-pa - tus

A. xit - que an-te - mu - ra - le, et mu-rus pa - ri-ter dis - si-pa - tus

T. xit - que an-te - mu - ra - le, et mu-rus pa - ri-ter dis - si-pa - tus

B. xit - que an-te - mu - ra - le, et mu-rus pa - ri-ter dis - si-pa - tus

KB

Original score MP-2987-4 from Biblioteca Nacional de España; edited 2022 by Rebecca Rufin

48

S. est; pa - ri-ter

A. est; pa - ri-ter

T. est; et mu - rus

B. est; et mu-rus pa - - - - ri-ter

KB

50

S. et mu-rus pa - - - - - ri-ter dis - si-

A. pa - ri-ter et mu - rus pa - ri-ter

T. pa - - - ri-ter et mu - rus pa - ri-ter

B. pa - ri-ter et mu - rus pa - ri-ter

KB

Original score MP-2987-4 from Biblioteca Nacional de España; edited 2022 by Rebecca Rufin

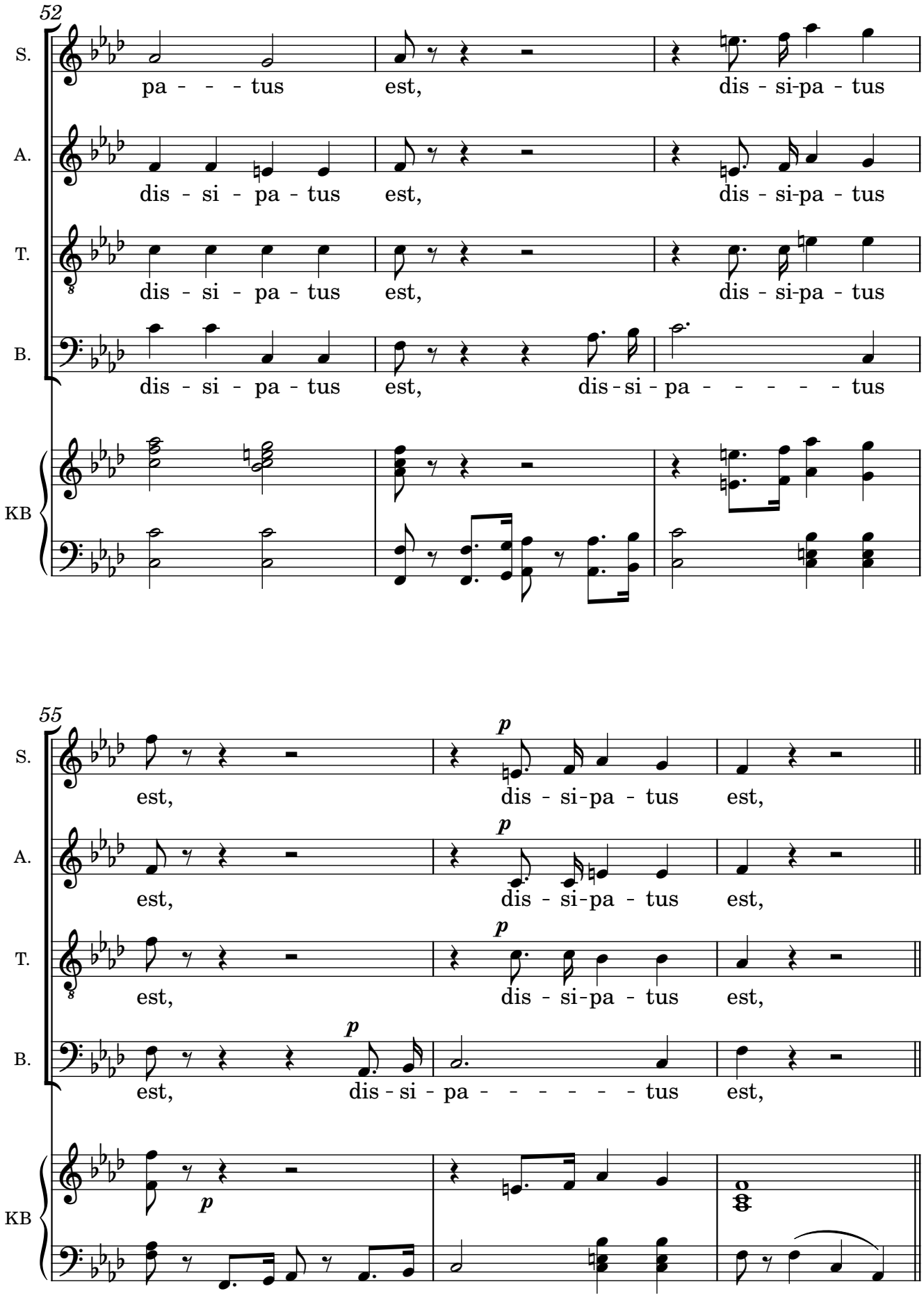

Original score MP-2987-4 from Biblioteca Nacional de España; edited 2022 by Rebecca Rufin

58

Allegro

S. Teth: De - - -

A. Teth: De - - -

T. Teth: De - - -

B. Teth: De - - -

f TUTTI

KB *p* *cres.*

60

S. fi - - - - - - xæ sunt in

A. fi - - - - - - xæ sunt in

T. fi - - - - - - xæ sunt in

B. fi - - - - - - xæ sunt in

KB *mf* *f*

Original score MP-2987-4 from Biblioteca Nacional de España; edited 2022 by Rebecca Rufin

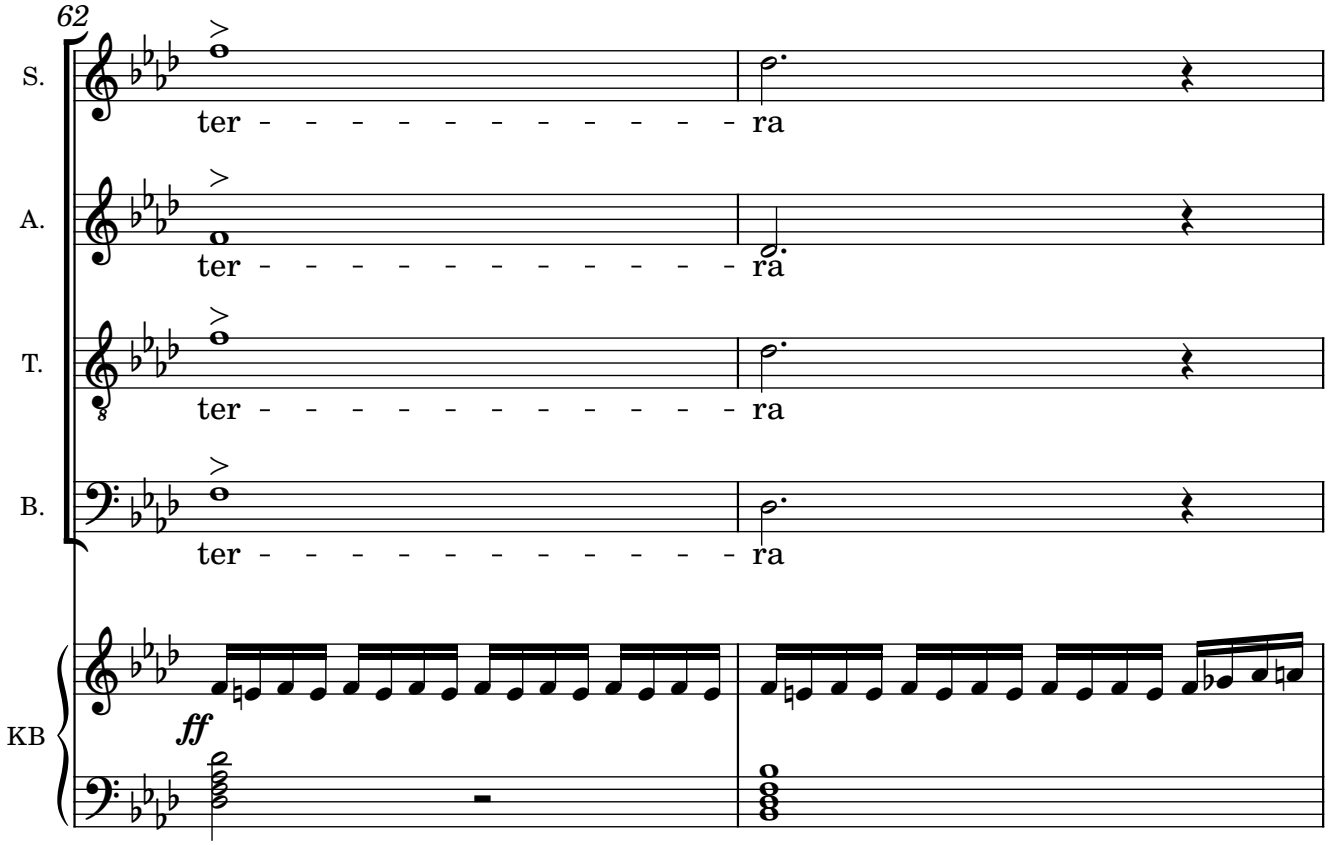
62
S.
ter - - - - - - - - - - - - - ra
A.
ter - - - - - - - - - - - - - ra
T.
ter - - - - - - - - - - - - - ra
B.
ter - - - - - - - - - - - - - ra
KB
ff

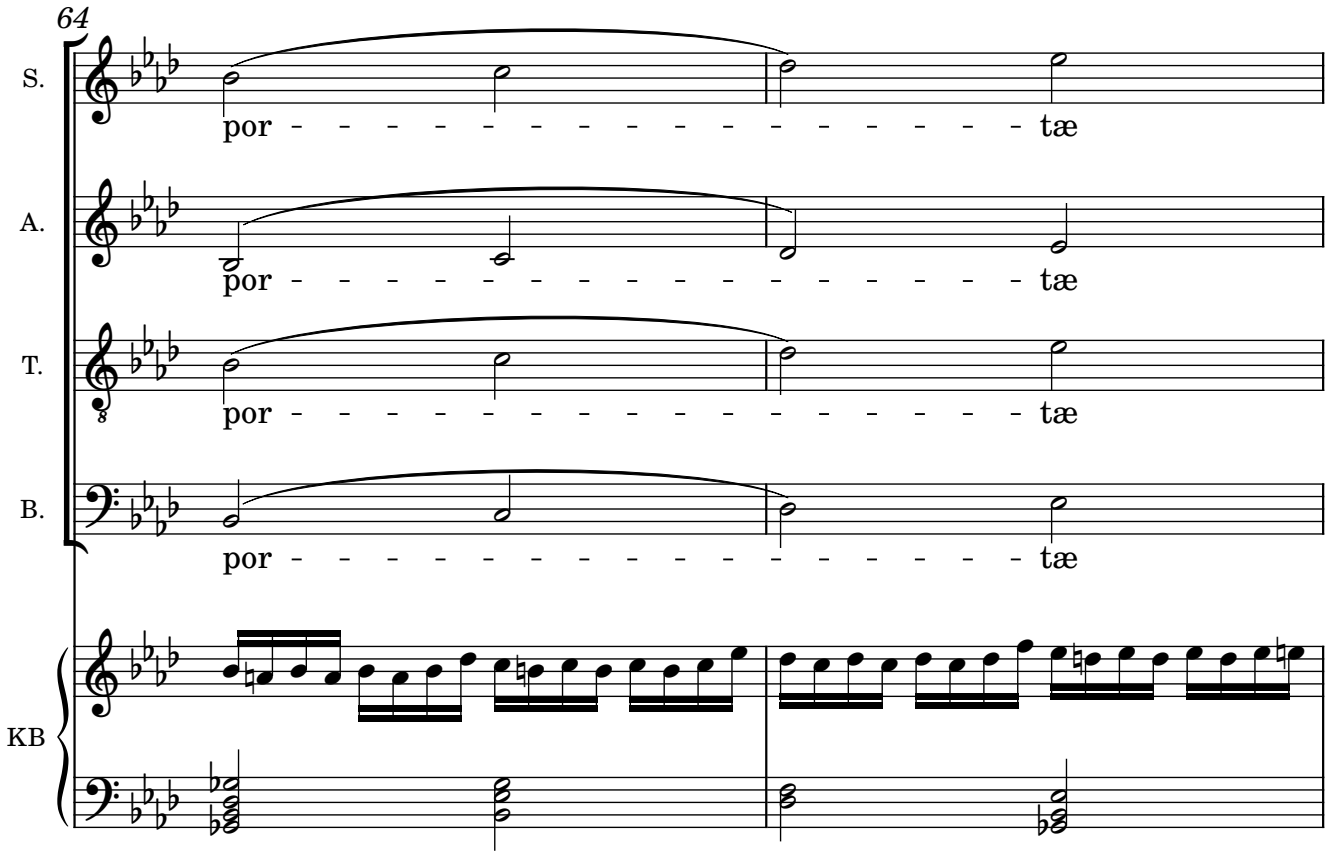
64
S.
por - tæ
A.
por - tæ
T.
por - tæ
B.
por - tæ
KB

66

S. e - - - - - - - - - - - - jus,

A. e - - - - - - - - - - - - jus,

T. e - - - - - - - - - - - - jus,

B. e - - - - - - - - - - - - jus,

KB

68

S. per - - - - - - - - - di - - - dit et con -

A. per - - - - - - - - - di - - - dit et con - - -

T. per - - - - - - - - - di - - - dit et con - - -

B. et con - tri - - - - - vit

KB

70

S. tri - - - - - - - - - - - vit et con - tri - - - -

A. tri - - - - - - - - - - - vit et con - tri - - - - -

T. tri - - - - - - - - - - - vit et con - tri - - - - -

B. et con - tri - vit et con - tri - - - -

KB

73

S. vit et con - - tri - - - - vit et con - - tri - - - -

A. vit et con tri - - - - vit et con - tri - - - -

T. vit vec - - - - tes e - - - -

B. vit et con - tri - - - - vit et con - tri - - - -

KB

77

S. vit et con - tri - vit vec - - - - tes e - - - - -

A. vit et_con - tri - vit vec - - tes e - - - - -

T. jus, et con - tri - vit vec - - - - tes e - - - - -

B. vit et_con - tri - - - vit vec - - - - tes e - - - - -

KB

82

S. jus.

A. jus.

T. jus.

B. jus.

KB *p*

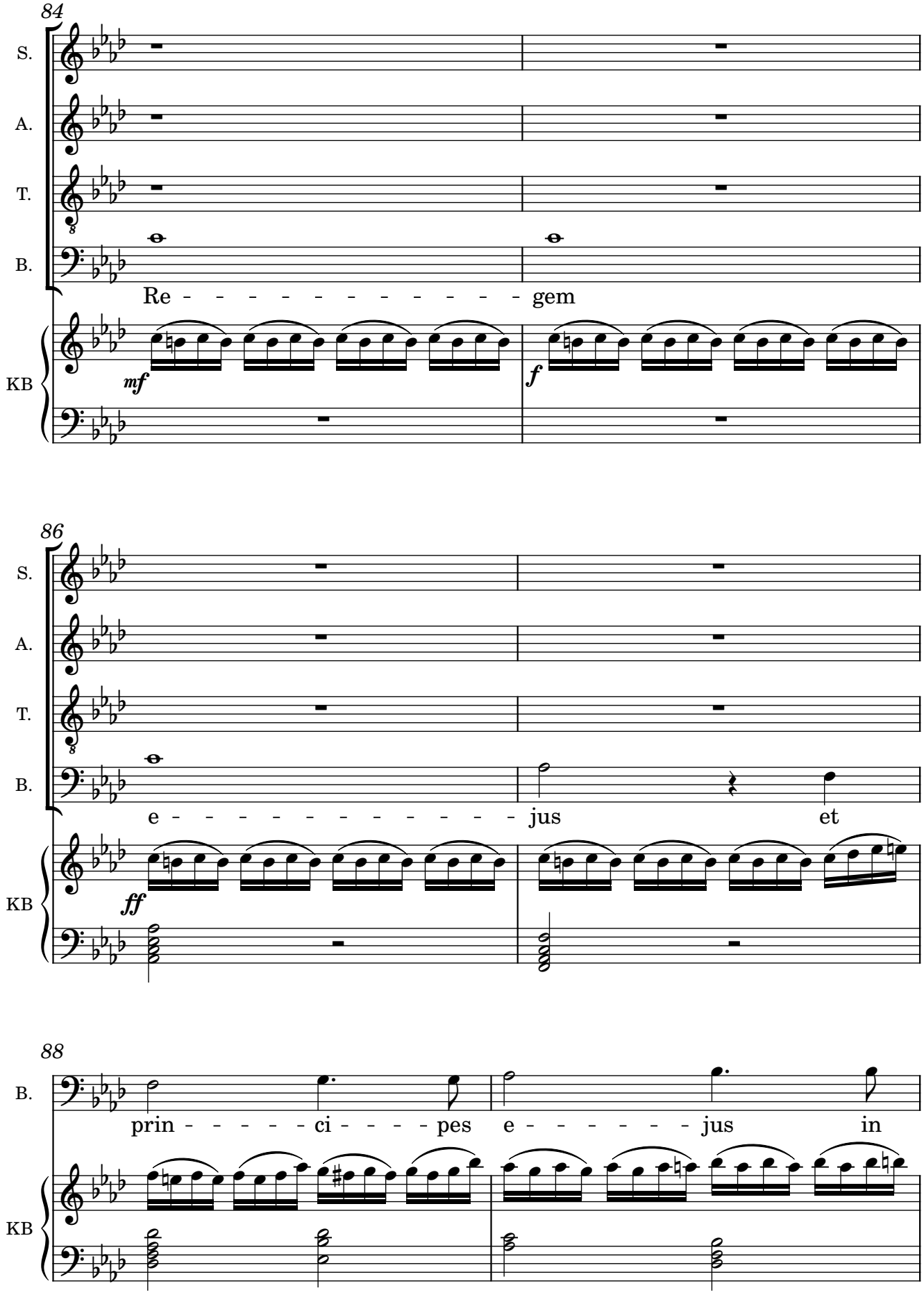
84
S.
A.
T.
B.
Re - - - - - - - - - - - - gem
KB
mf
f
86
S.
A.
T.
B.
e - - - - - - - - - - - - jus et
KB
ff
88
B.
prin - - - - - ci - - - - pes e - - - - - - jus in
KB

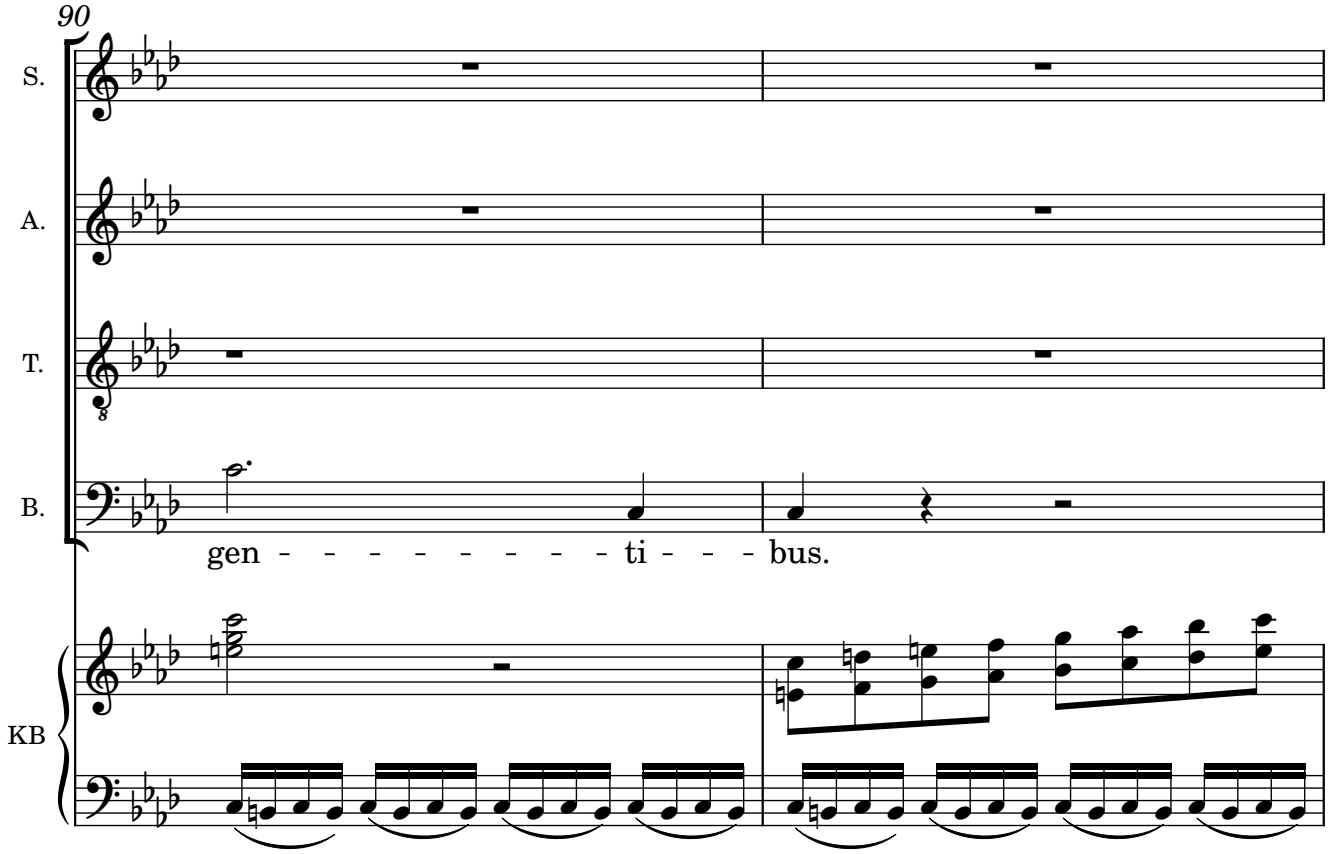
90
S.
A.
T.
B.
gen - - - - - - - - - ti - - - bus.
KB

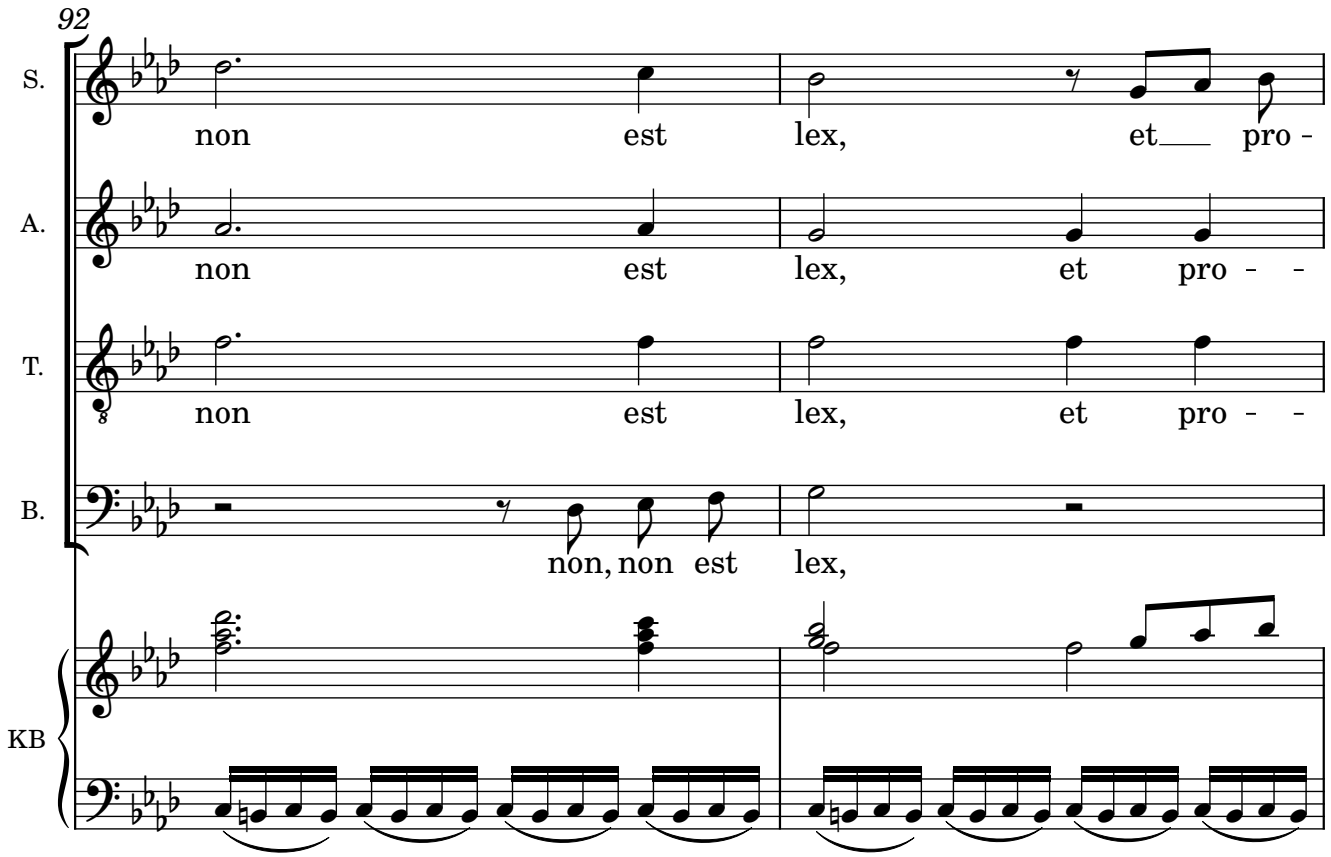
92
S.
non est lex, et pro -
A.
non est lex, et pro - -
T.
non est lex, et pro - -
B.
non, non est lex,
KB

94

S. phe - - tæ e - - - - - - - jus non in-ve - ne - - - -

A. phe - - tæ e - - - - - - - jus non in - ve - - ne - - - -

T. phe - - tæ e - - - - - - - jus non in - ve - - ne - - - -

B. non, non est lex, non in-ve - ne - - - -

KB

97

S. runt vi - - si - o - - - - nem, vi - - si - o - - - - nem, vi - si -

A. runt vi - si - o - - - - nem, vi - si - o - - - - nem, vi - si -

T. runt vi - si - o - - - - nem, vi - si - o - - - - nem, vi - si -

B. runt vi - si - o - - - - nem, vi - si - o - - - - nem, vi - si -

KB

Original score MP-2987-4 from Biblioteca Nacional de España; edited 2022 by Rebecca Rufin

102

S. o - - nem a Do - - - mi - no,

A. o - - nem a Do - - - mi - no,

T. o - - nem a Do - - - mi - no,

B. o - - nem a Do - - - mi - no,

KB

p

105

S. *p* a Do - - - - - - - - - - -

A. *p* a Do - - - - - - - - - - -

T. *p* a Do - - - - - - - - - - -

B. *p* a Do - - - - - - - - - - -

KB

Original score MP-2987-4 from Biblioteca Nacional de España; edited 2022 by Rebecca Rufin

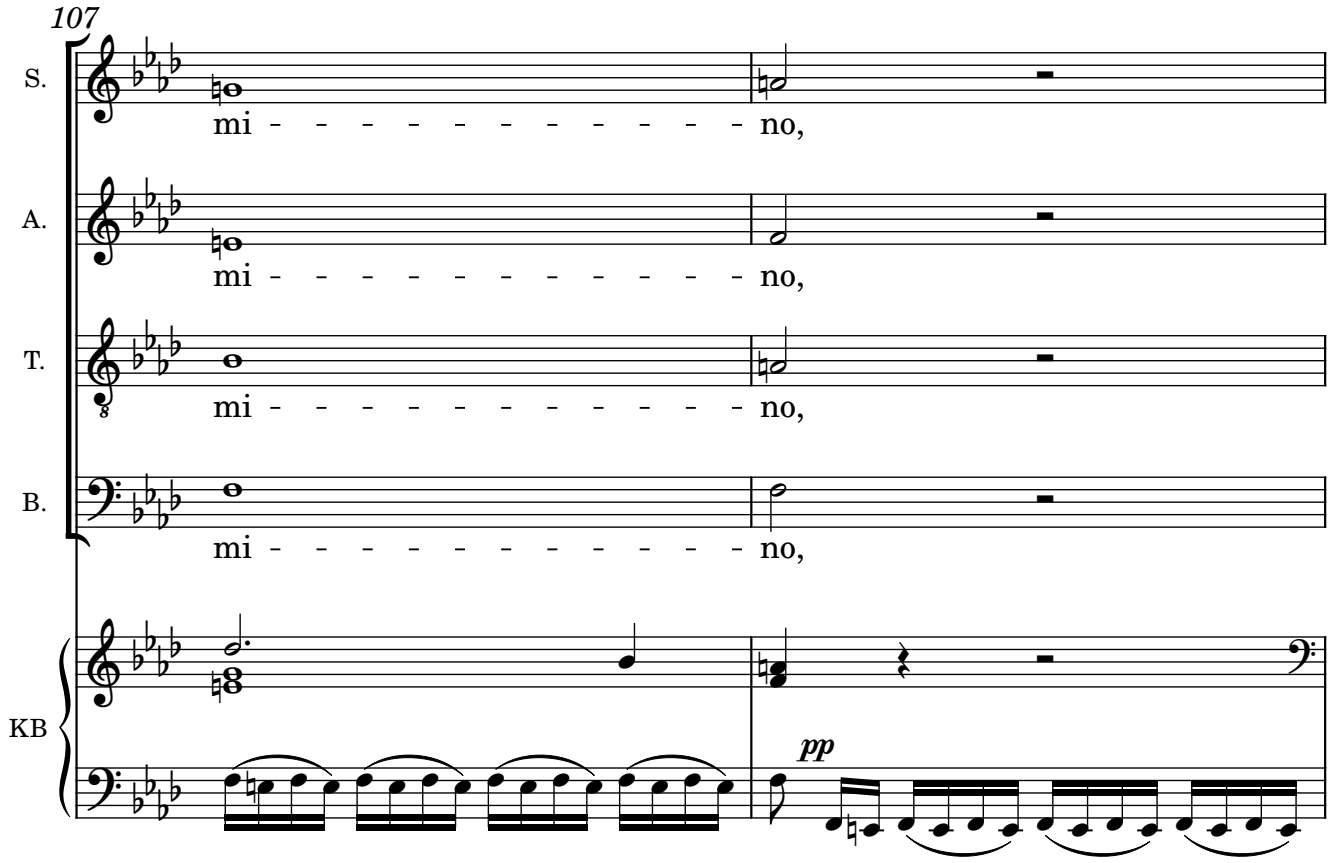

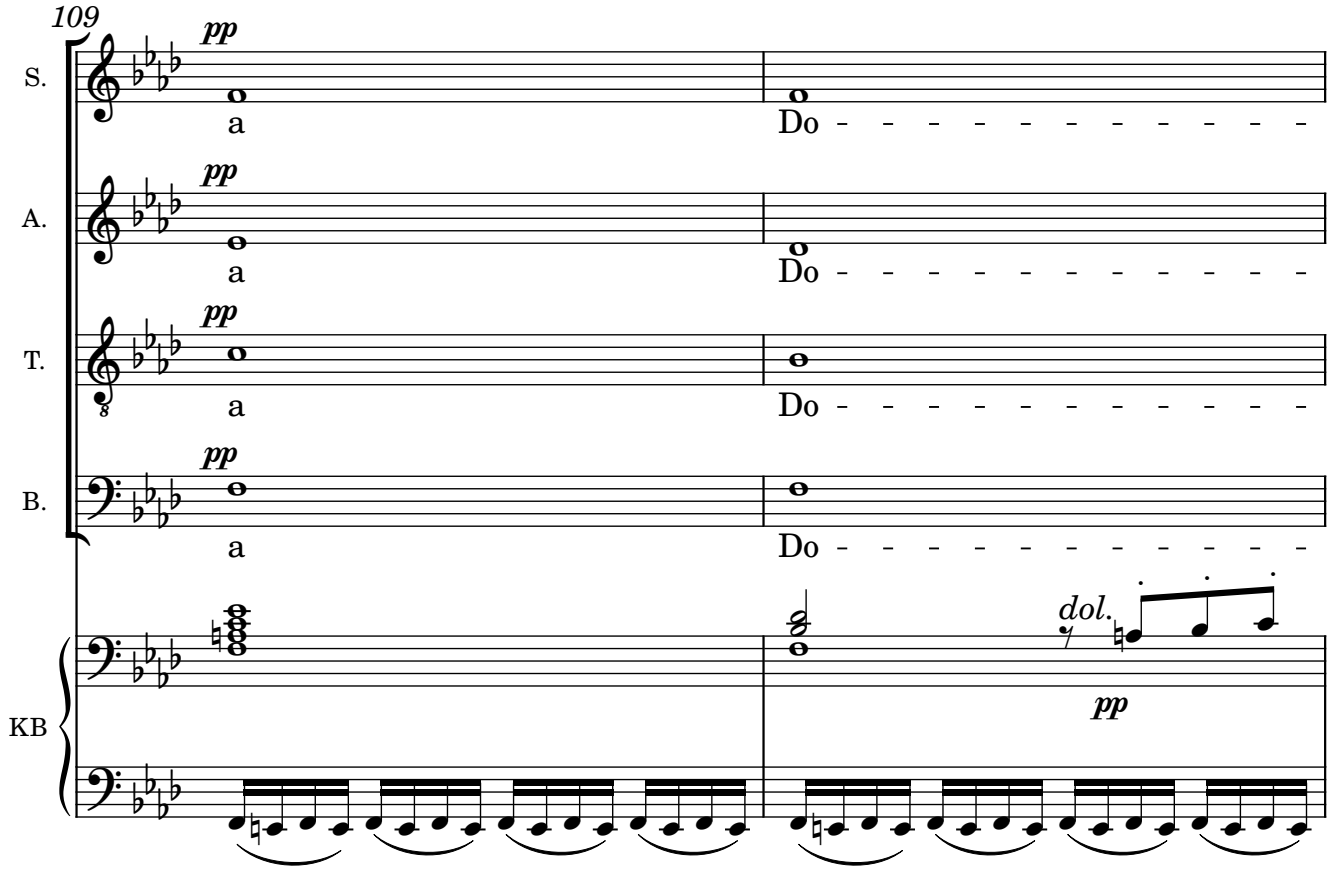

Original score MP-2987-4 from Biblioteca Nacional de España; edited 2022 by Rebecca Rufin

111

ritard. **Andante**

Alto Solo

S. mi - - - - - - - - - - - no.

A. mi - - - - - - - - - - - no.

T. mi - - - - - - - - - - - no.

B. mi - - - - - - - - - - - no.

KB

116

Alto Solo

Jod: Se-

KB

122

Alto Solo

de - runt, se - de - runt in ter - ra, con - ti-cue-runt

KB

Original score MP-2987-4 from Biblioteca Nacional de España; edited 2022 by Rebecca Rufin

127

Alto Solo

se - nes fi - - li-æ Si - on,

KB

f *p*

133

Alto Solo

con - ti-cue-runt se - nes fi - - li - æ Si - on,

KB

138

Alto Solo

con - sper-se - runt ci-ne-re ca - pi-ta su - - - a, con-sper-

KB

142

Alto Solo

f *dol.*

se - - - runt ci - ne - re ca - pi-ta su - - - a, ac-cinc - ti

KB

cres. *f* *p*

146

Alto Solo

sunt ci-li - ci - is, ac-cinc - ti sunt ci-li - - ci - is,

KB

150

Alto Solo

ab - jer - ce - runt in ter - ram, ab - jer-ce - runt in

KB

155

Alto Solo

ter - ram ca - pi-ta su - - - a vir - gi - nes Je-ru - sa-

KB

159

Soprano Solo

f

Caph:

Alto Solo

rit.

lem, vir - gi - nes Je-ru - - sa - lem.

KB

rit.

f

dol.

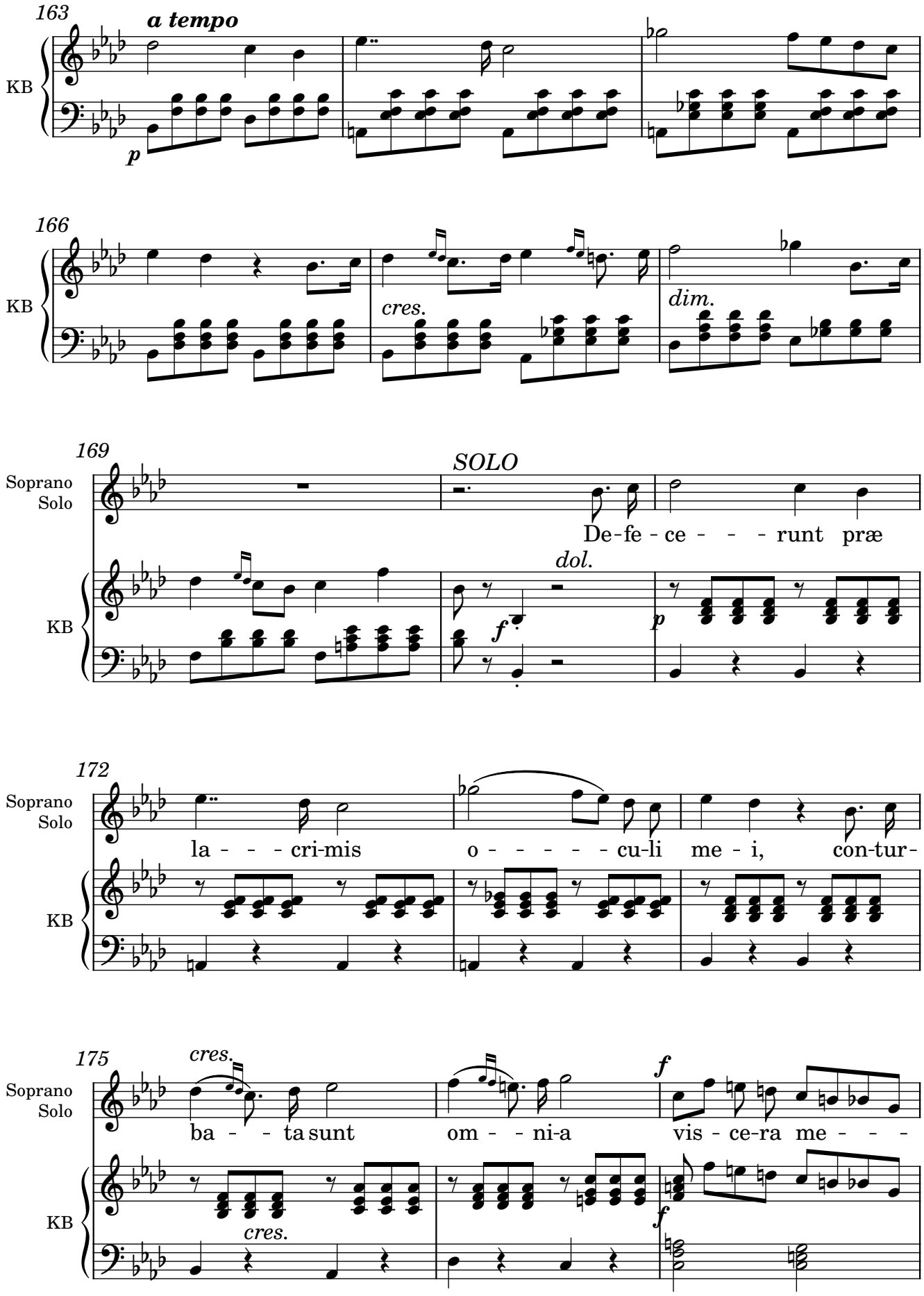
163
a tempo
KB
p
166
KB
cres.
dim.
169
Soprano Solo
SOLO
De-fe-ce - - - runt præ
KB
dol.
f
p
172
Soprano Solo
la - - - cri-mis o - - - - - cu-li me - i, con-tur-
KB
175
cres.
Soprano Solo
ba - - ta sunt om - - ni-a vis - ce-ra me - - -
KB
cres.
f
f

178

Soprano Solo

a, ef - fu - sum est in ter - ra je - - cur

KB

182

Soprano Solo

me - um su-per con - tri - - - ti-o - ne fi - - - li-æ

KB

185

Soprano Solo

po - pu-li me - - - i, fi - li - æ po - pu-li me - - -

KB

188

Soprano Solo

i, fi - li - æ po - pu-li me - - - i,

KB

191

Soprano Solo

cum de - fi - - - ce - ret

KB

p

p

194

Soprano Solo

par - - - vu-lus et lac-tens in pla-

KB

197

Soprano Solo

te - - - is, in pla - te - - - - - is op - - - - pi -

KB

cres.

dim.

200

Soprano Solo

di, in pla - te - is op - pi - di, in pla - te - is op - pi -

KB

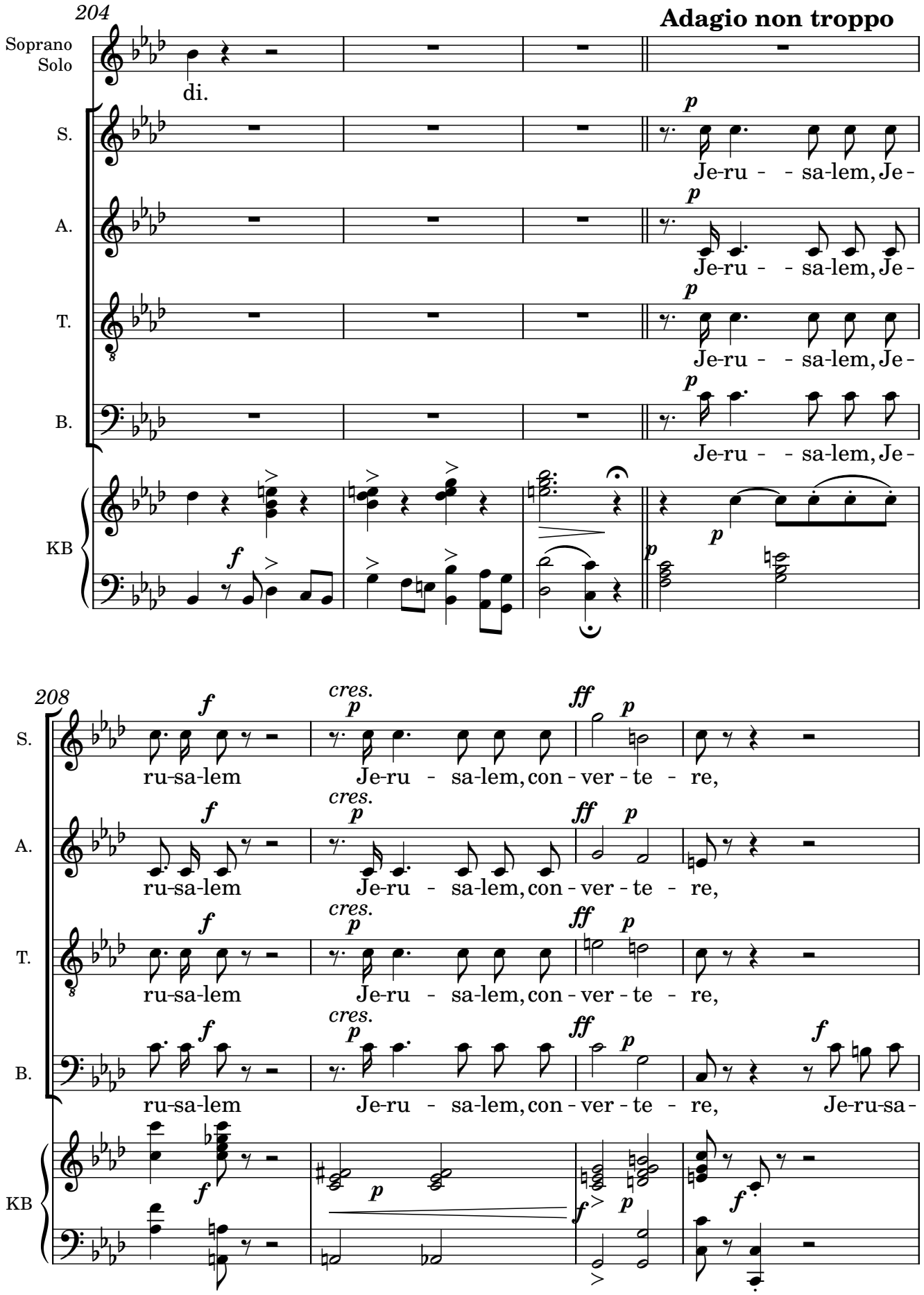

Original score MP-2987-4 from Biblioteca Nacional de España; edited 2022 by Rebecca Rufin

212

S. *p* Je-ru-sa -

T. *f* Je-ru-sa - lem, con - ver - te-re,

B. lem, con - ver - te-re,

KB

216

S. *f* lem, con - - - ver - - - te-re *p* *cres.* ad Do - mi-

A. *p* Je-ru-sa-lem, *f* con-ver-te-re *p* *cres.* ad Do -

T. *p* Je-ru-sa-lem, *f* con - - - ver - - - te-re *p* *cres.* ad Do - mi-

B. *p* Je-ru-sa-lem, *f* con-ver-te-re *p* *cres.* ad Do - mi-

KB *p* *cres.*

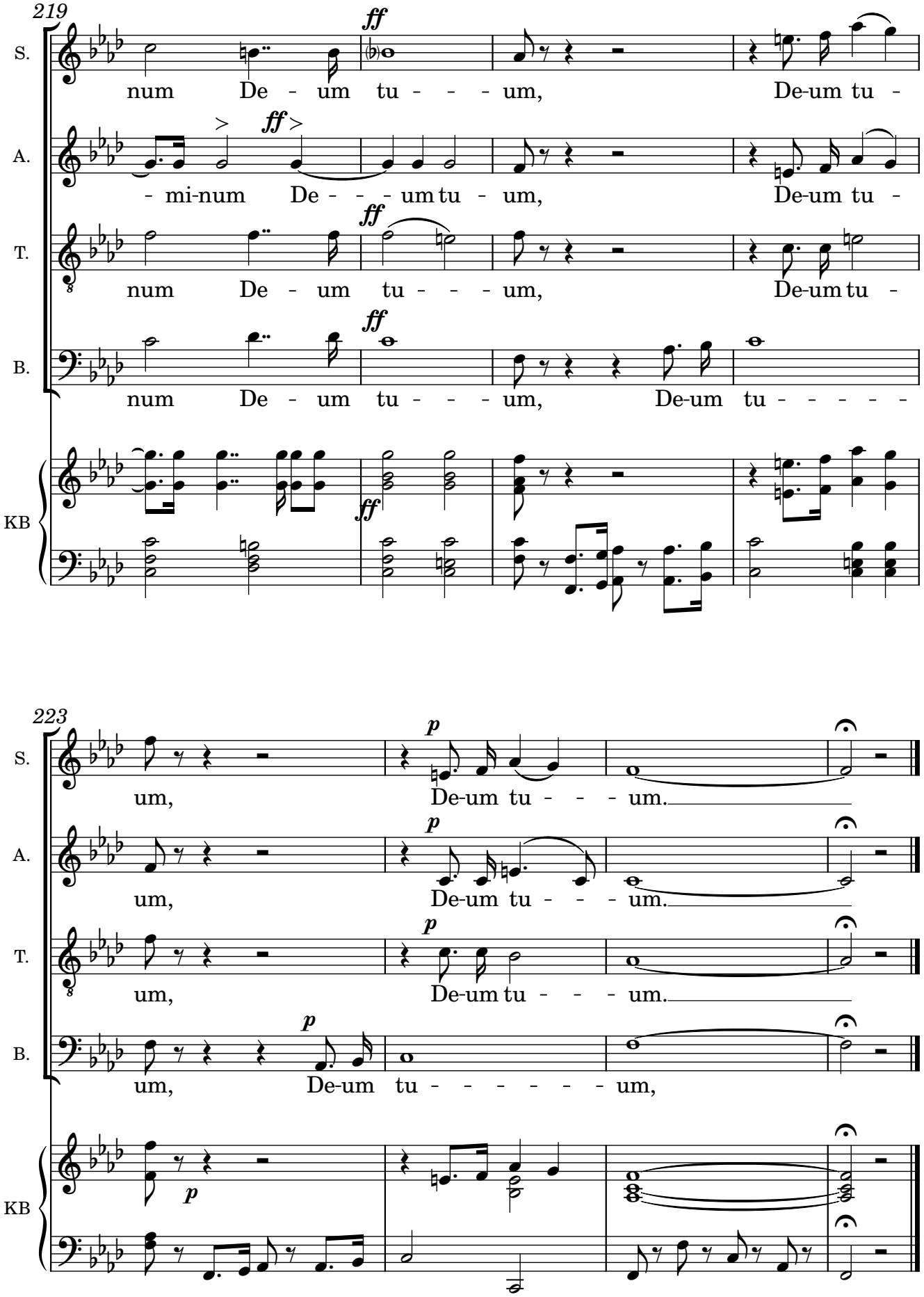

Original score MP-2987-4 from Biblioteca Nacional de España; edited 2022 by Rebecca Rufin

Keyboard Reduction

Lamentación 1ª del Jueves Santo

First Lamentation for Holy (Maundy) Thursday

Lamentations 2:8-11 — Hilarión Eslava, 1861

Adagio non troppo

dol. *dol.*

7 *p* *f*

12 *p* *f* *p* *f* *p*

18 *f* *p* *f*

25 *p* *f* *p*

Original score MP-2987-4 from Biblioteca Nacional de España; edited 2022 by Rebecca Rufin

29

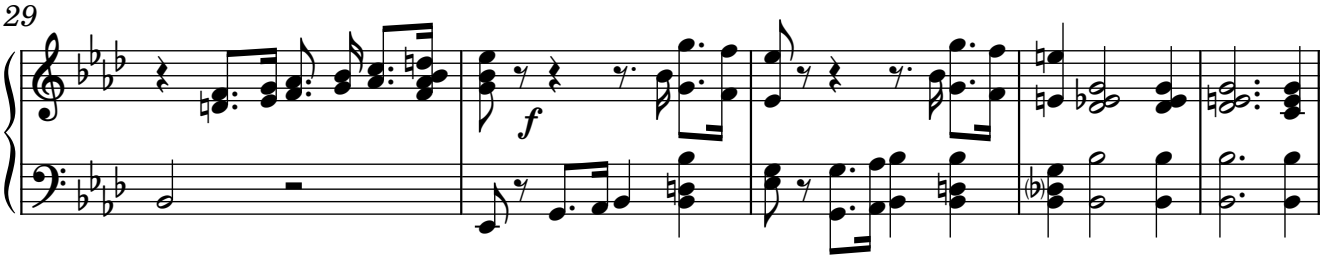

34

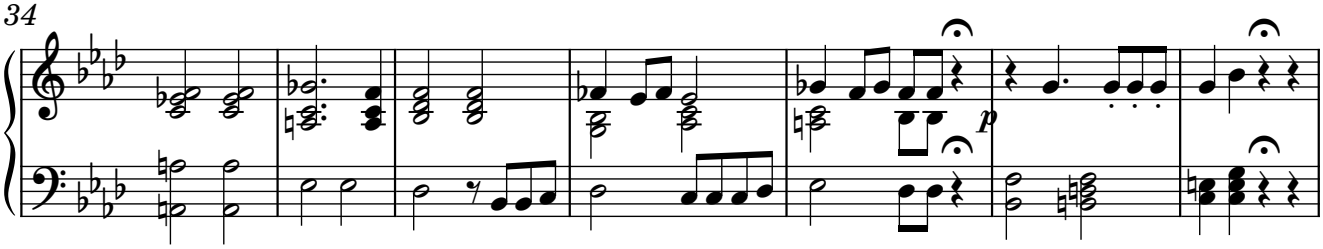

41

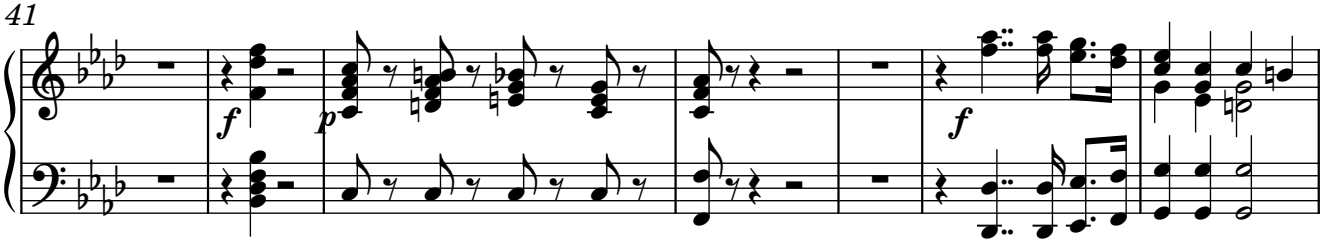

48

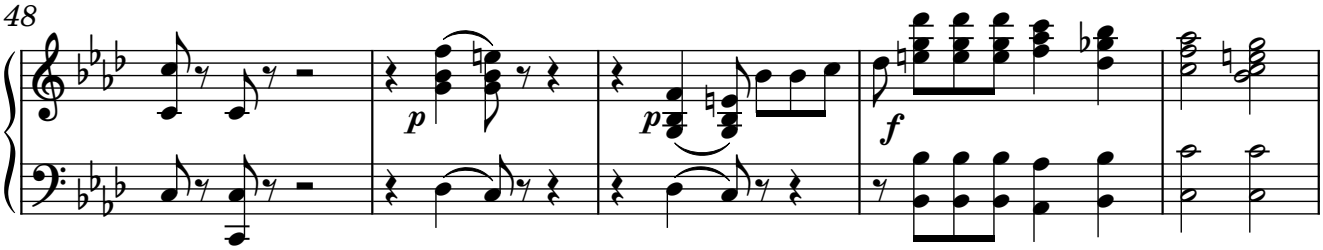

53

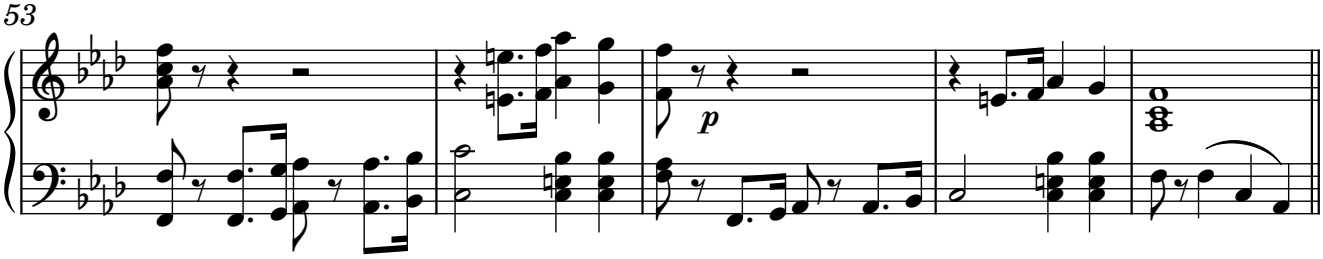

58

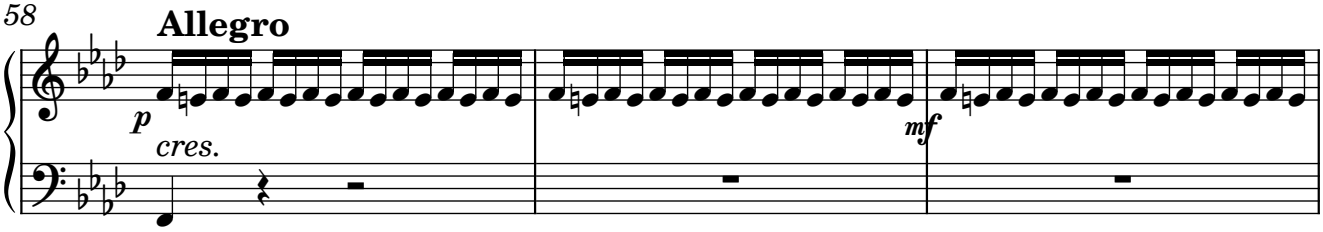

Original score MP-2987-4 from Biblioteca Nacional de España; edited 2022 by Rebecca Rufin

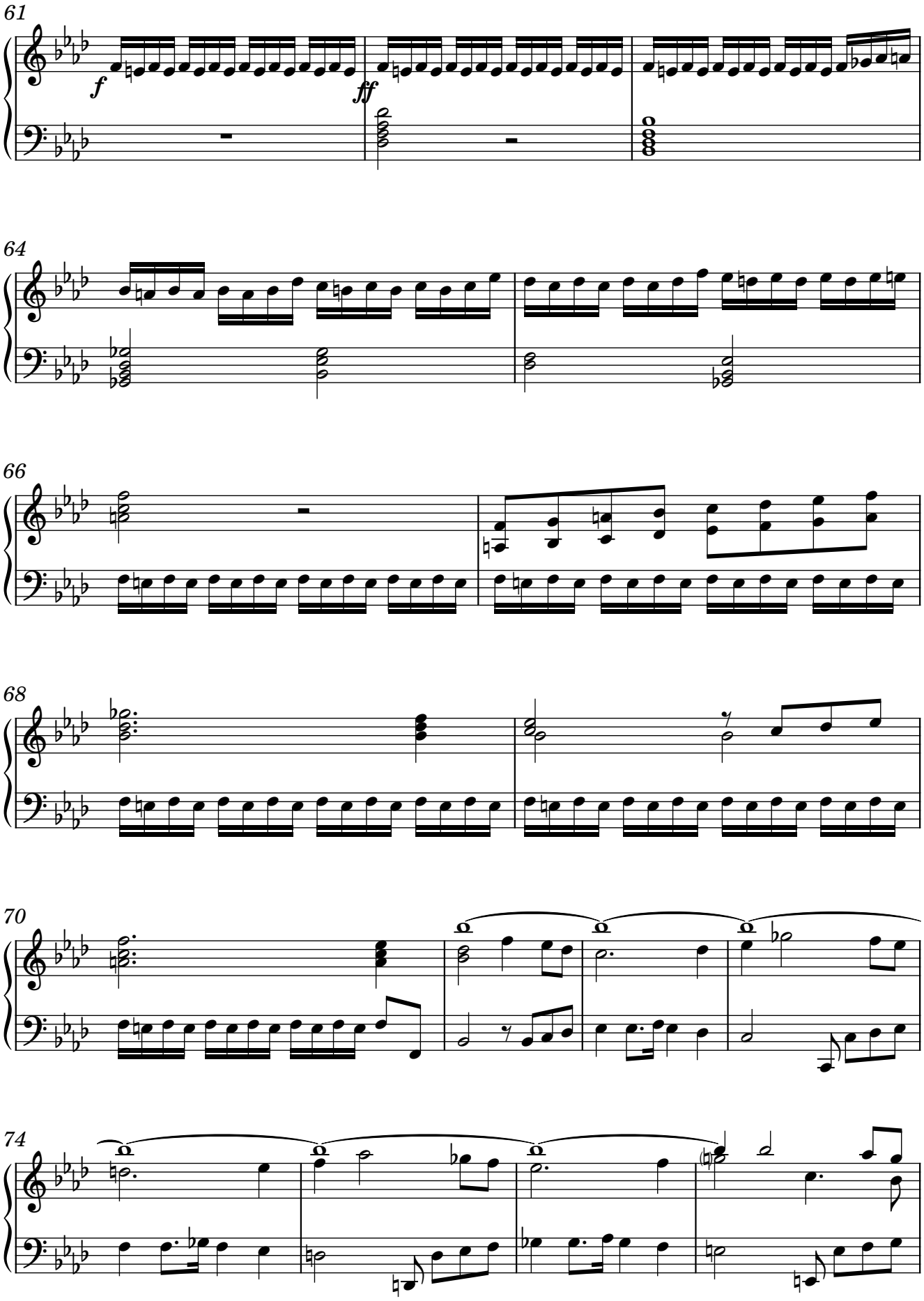

Original score MP-2987-4 from Biblioteca Nacional de España; edited 2022 by Rebecca Rufin

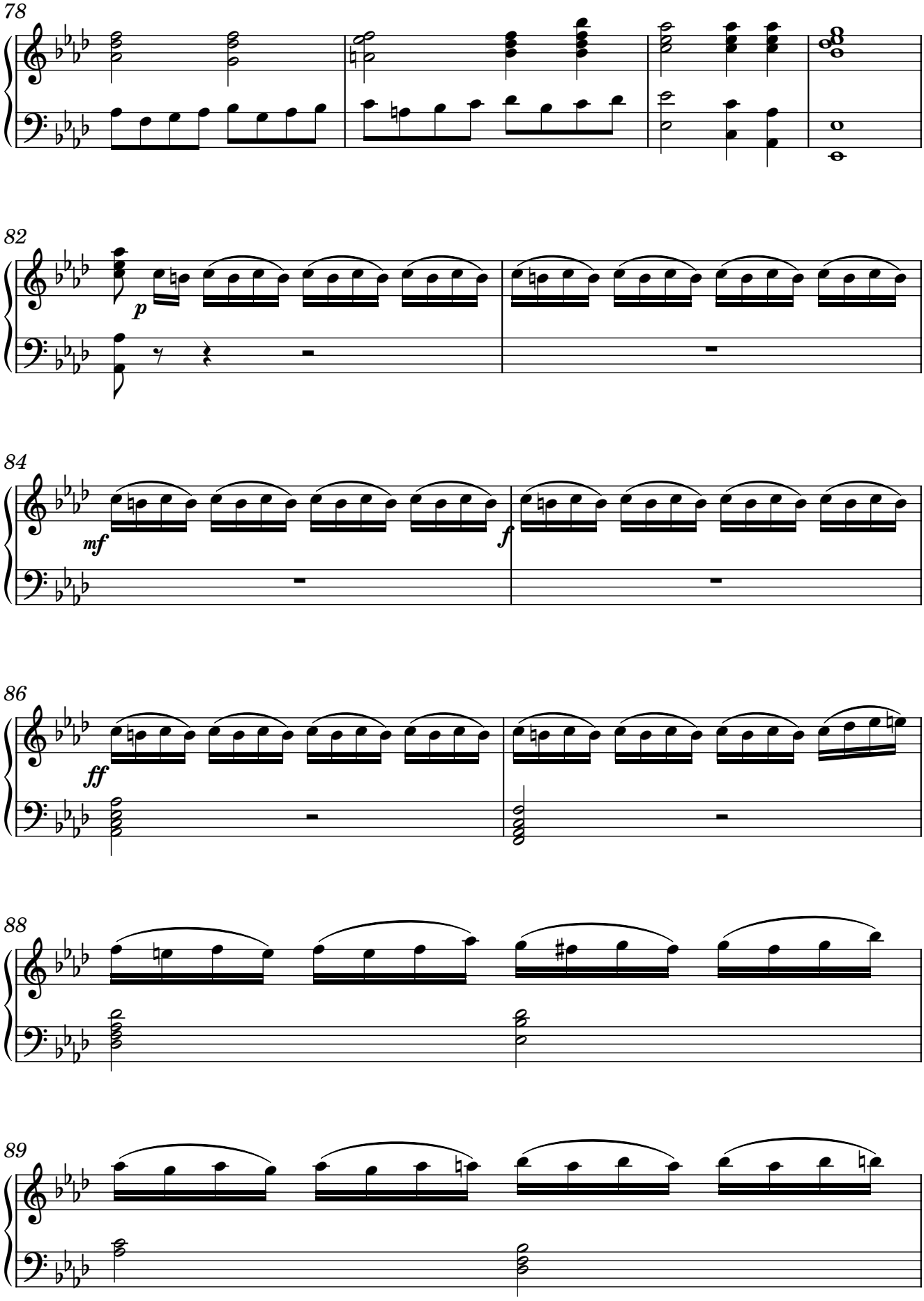

Original score MP-2987-4 from Biblioteca Nacional de España; edited 2022 by Rebecca Rufin

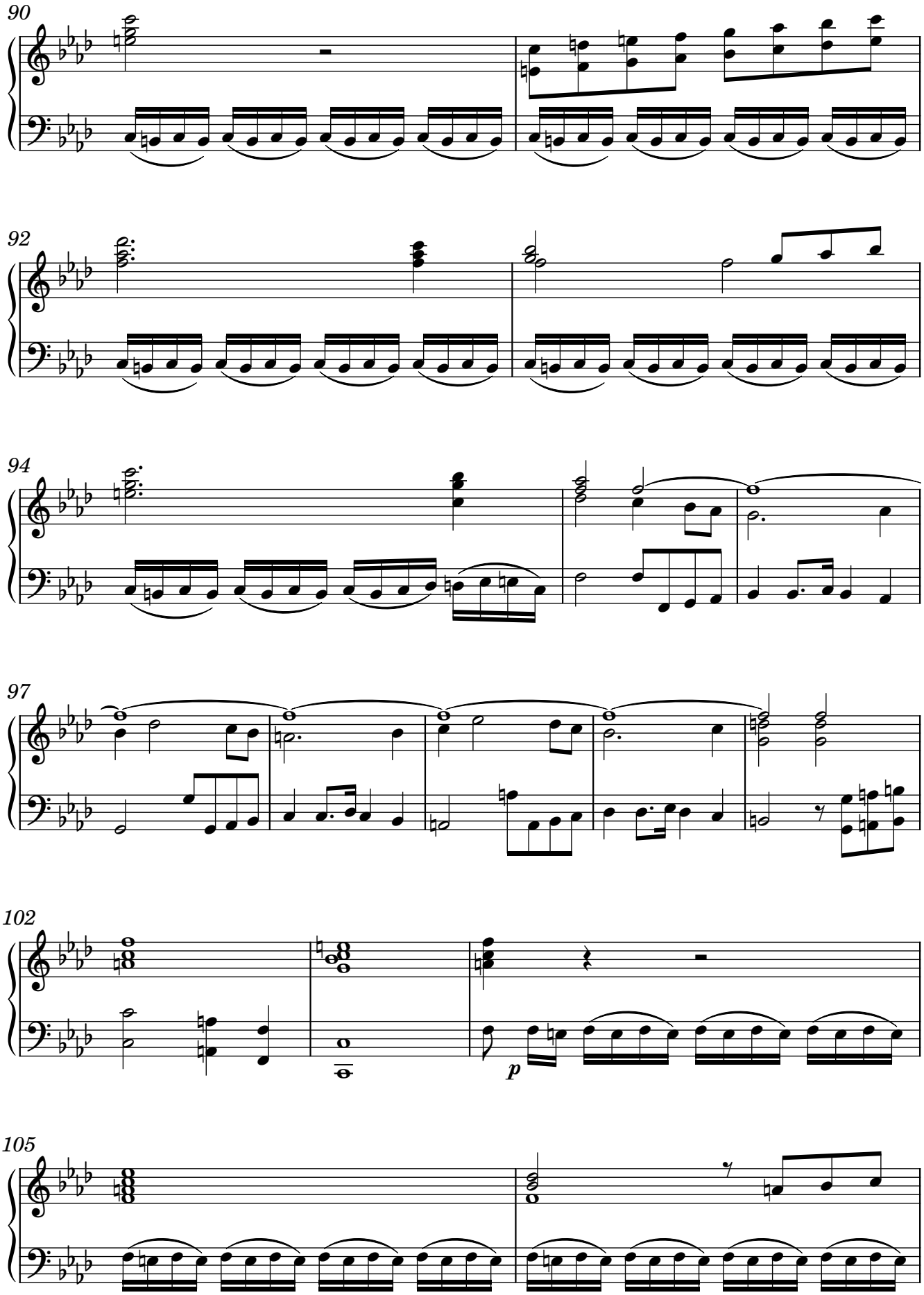
90
92
94
97
102
p
105

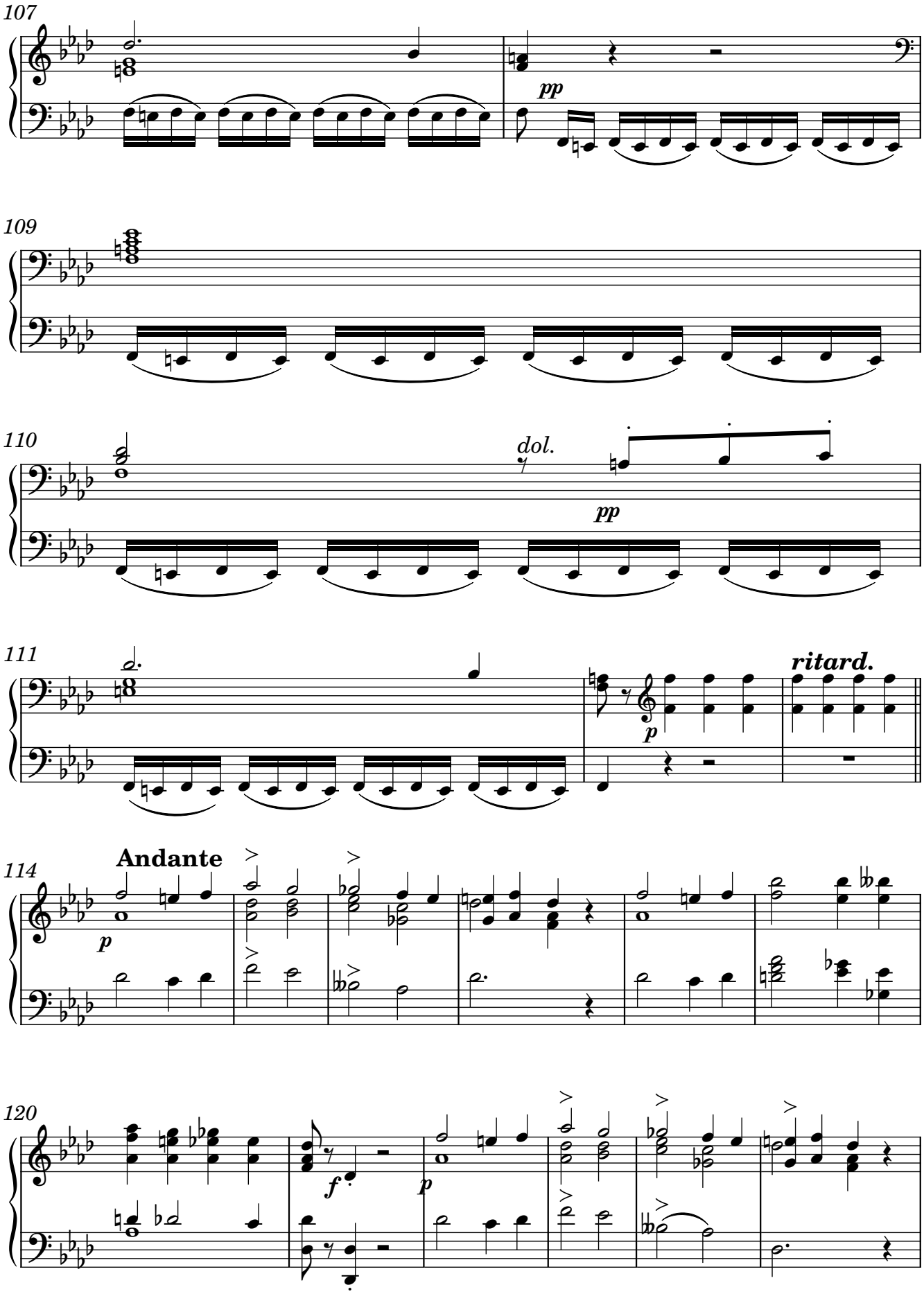

Original score MP-2987-4 from Biblioteca Nacional de España; edited 2022 by Rebecca Rufin

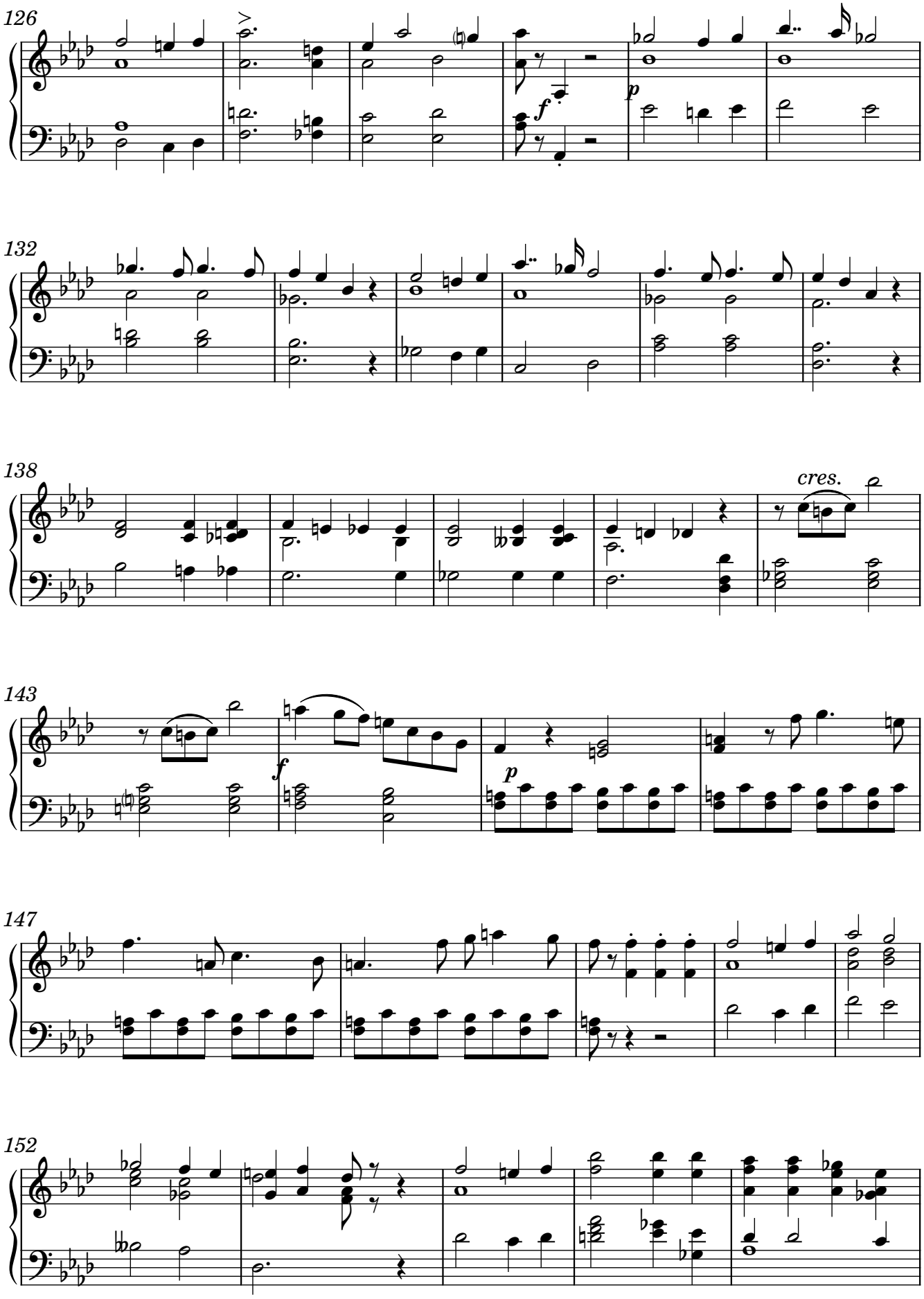
126
f
p
132
138
cres.
143
f
p
147
152

157

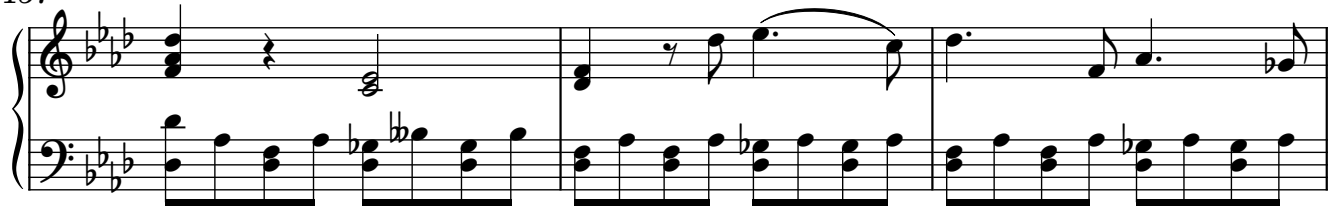

160

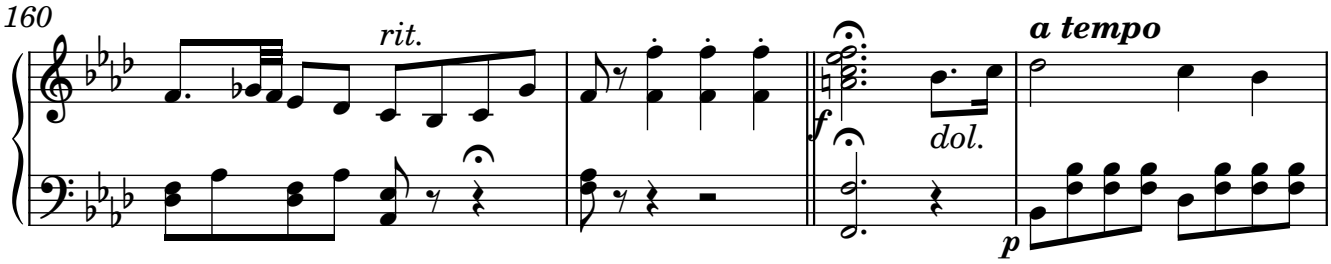

164

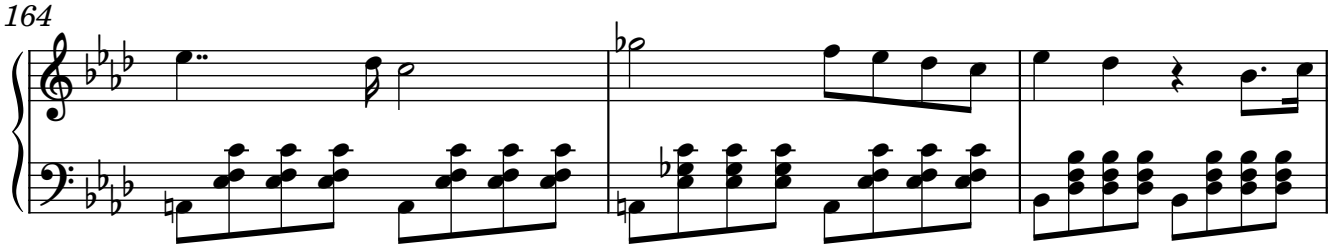

167

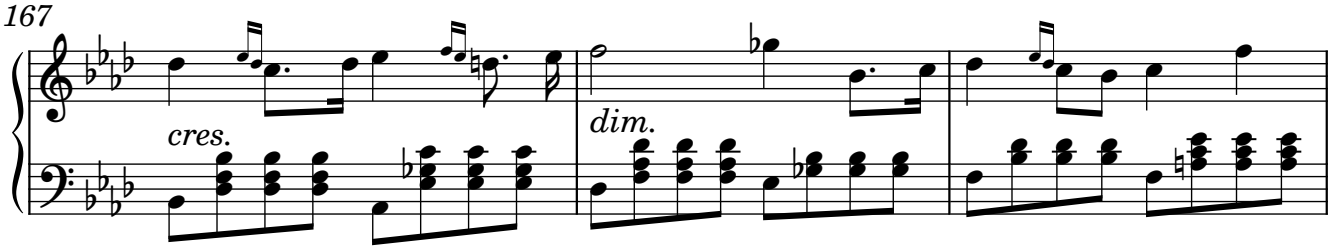

170

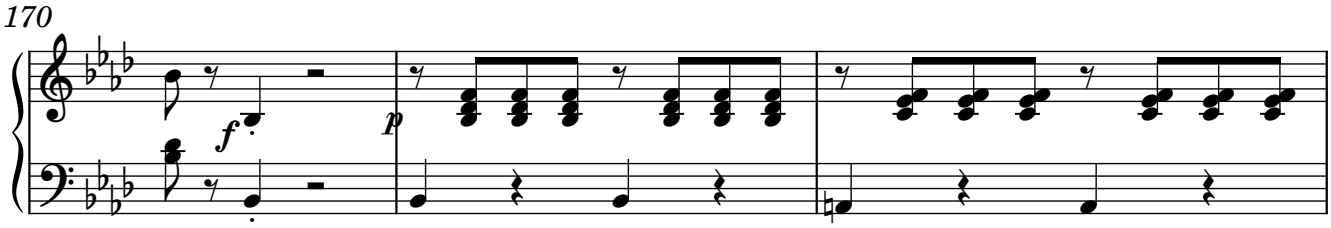

173

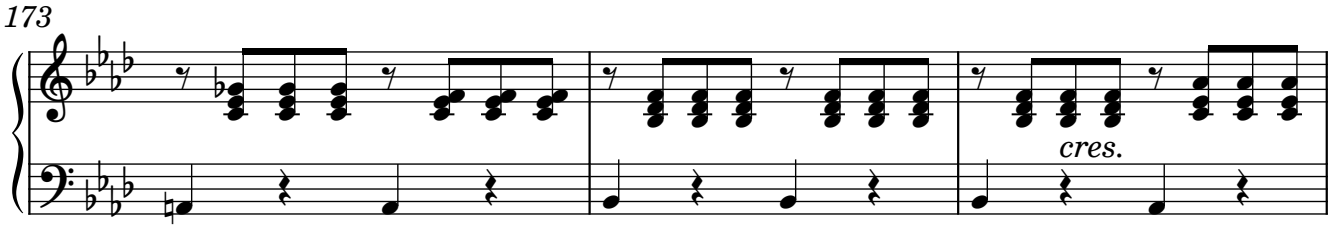

Original score MP-2987-4 from Biblioteca Nacional de España; edited 2022 by Rebecca Rufin

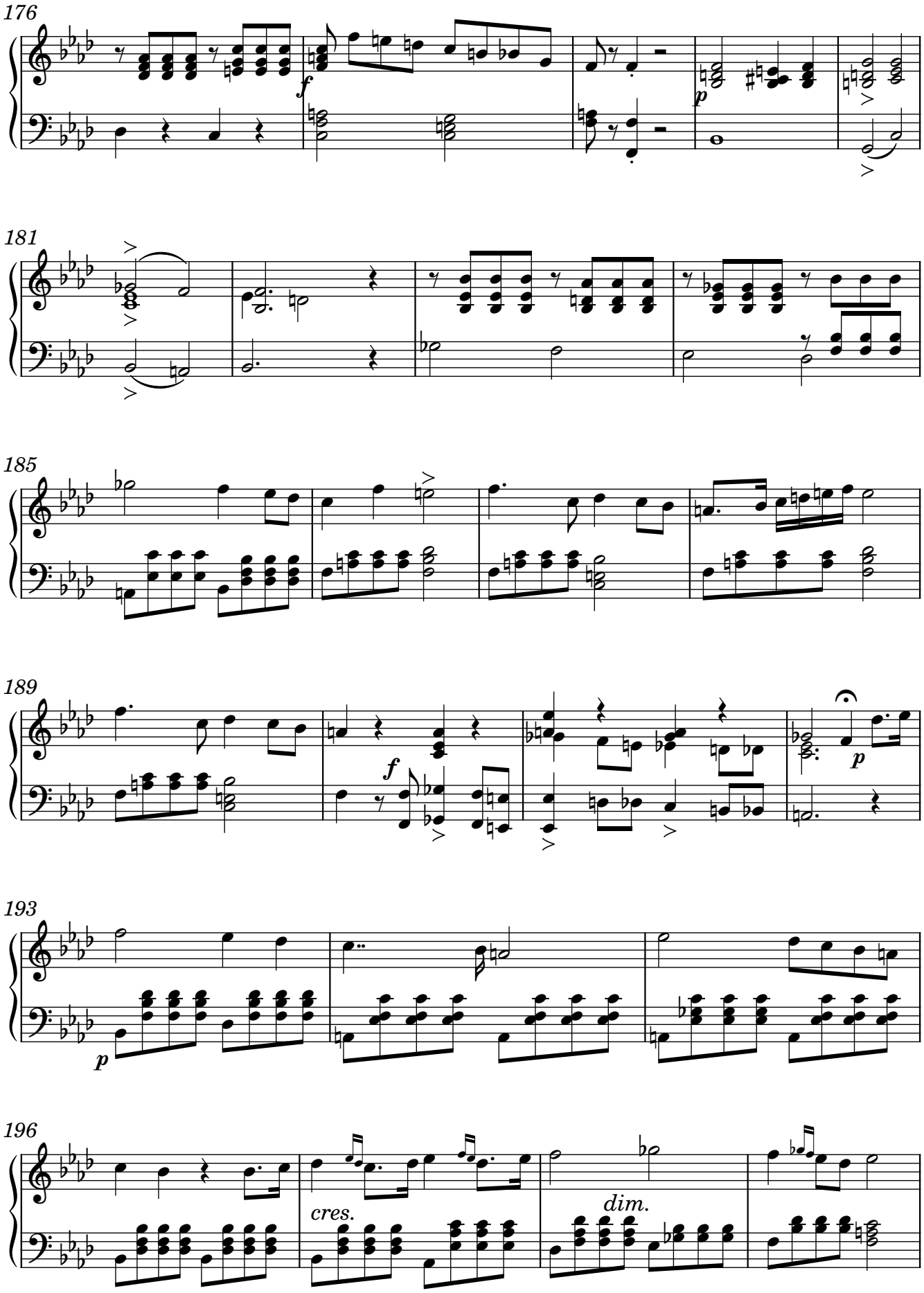
176
f
p
181
185
189
f
p
193
p
196
cres.
dim.

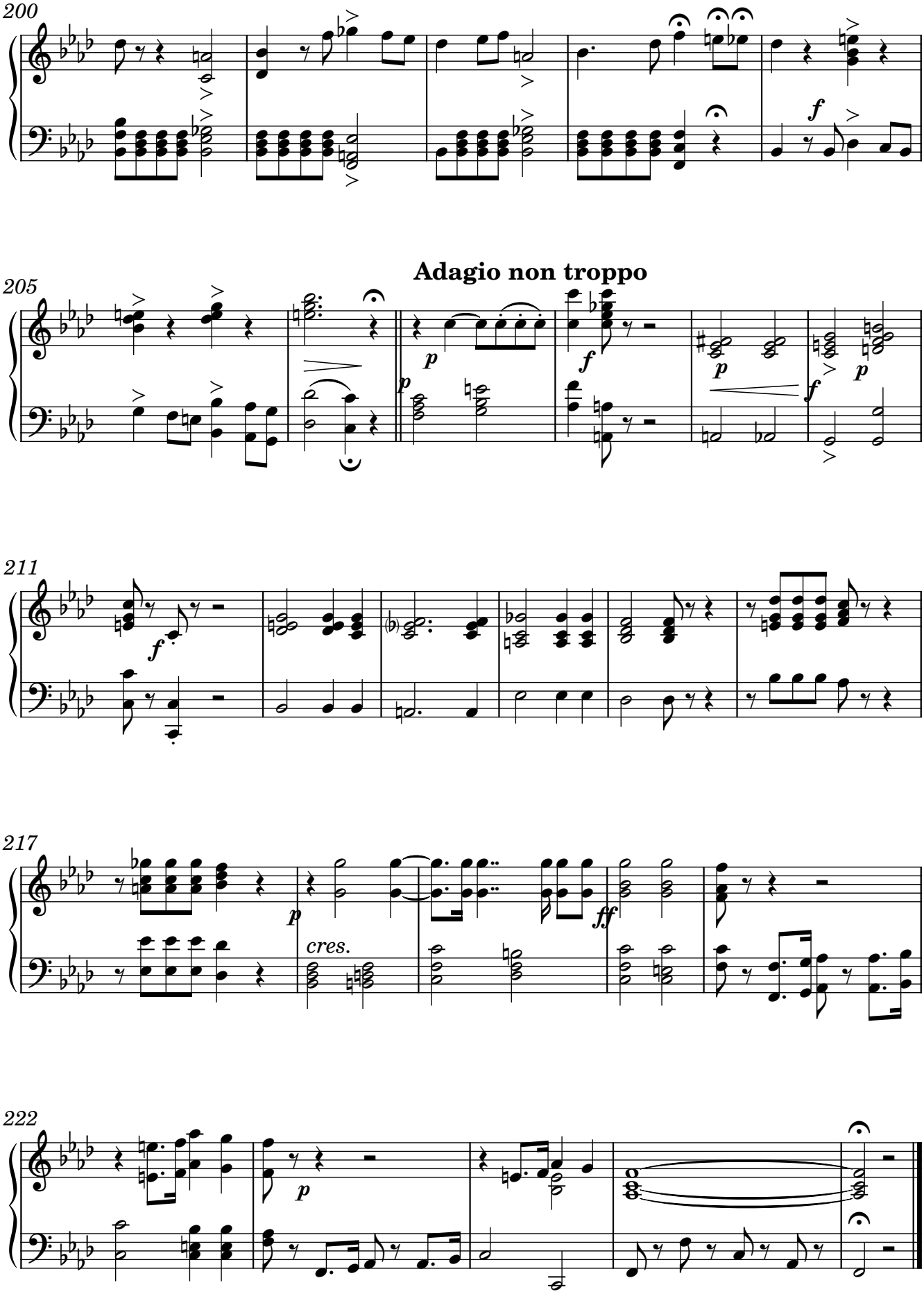

Original score MP-2987-4 from Biblioteca Nacional de España; edited 2022 by Rebecca Rufin